

DIỄN BIẾN DÒNG CHẢY TẠI CÁC TRẠM TRÊN DÒNG CHÍNH SÔNG MÊ CÔNG
Dòng chảy lúc 7 giờ sáng từ 01/11/2025-02/03/2026

Jinghong

Hôm nay

02/03/2026

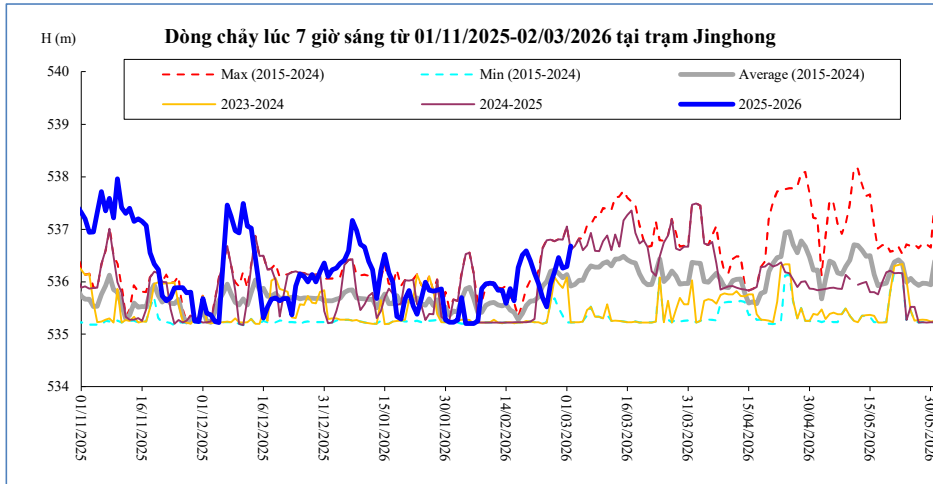

Thời gian	H(m)	W(tỷ m ³)
16/02/2026	535,64	6,86
17/02/2026	536,27	6,96
18/02/2026	536,51	7,07
19/02/2026	536,59	7,19
20/02/2026	536,40	7,30
21/02/2026	536,16	7,39
22/02/2026	535,97	7,48
23/02/2026	535,70	7,55
24/02/2026	535,52	7,62
25/02/2026	535,96	7,70
26/02/2026	536,20	7,80
27/02/2026	536,46	7,91
28/02/2026	536,26	8,01
01/03/2026	536,29	8,11
02/03/2026	536,68	8,23

Chiang Saen

MSL: +357,11 m (Chênh lệch cao độ tính từ mực nước biển)

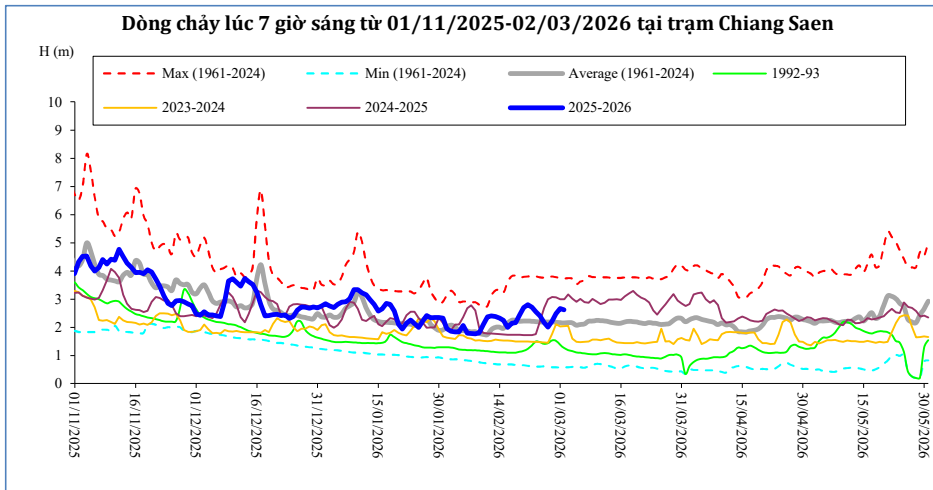

Thời gian	H(m)	W(tỷ m ³)
16/02/2026	2,00	10,16
17/02/2026	2,14	10,26
18/02/2026	2,17	10,37
19/02/2026	2,45	10,49
20/02/2026	2,70	10,62
21/02/2026	2,80	10,77
22/02/2026	2,71	10,90
23/02/2026	2,55	11,03
24/02/2026	2,40	11,15
25/02/2026	2,17	11,25
26/02/2026	2,01	11,34
27/02/2026	2,22	11,45
28/02/2026	2,49	11,57
01/03/2026	2,67	11,71
02/03/2026	2,62	11,84

Luang Prabang

MSL: +267,195 m

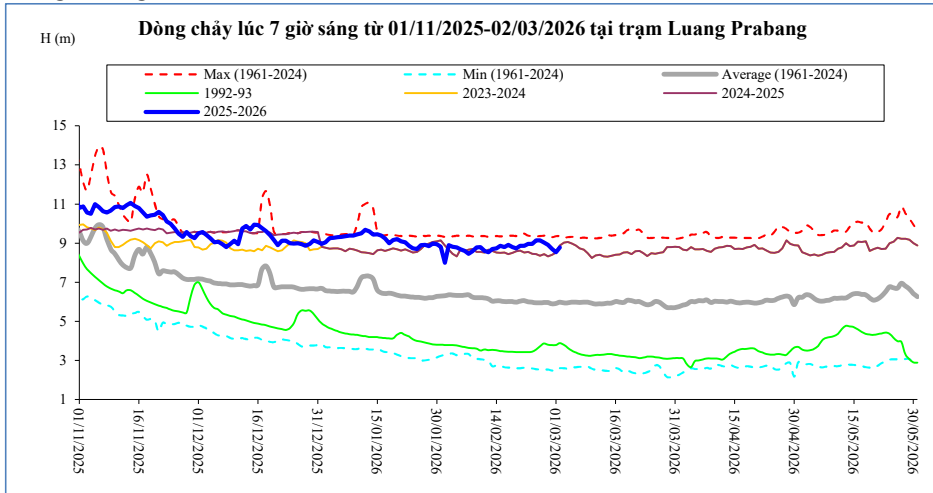

Thời gian	H(m)	W(tỷ m ³)
16/02/2026	8,80	37,52
17/02/2026	8,92	37,98
18/02/2026	8,80	38,43
19/02/2026	8,74	38,88
20/02/2026	8,86	39,34
21/02/2026	8,86	39,80
22/02/2026	8,96	40,26
23/02/2026	8,96	40,73
24/02/2026	9,14	41,21
25/02/2026	9,14	41,70
26/02/2026	9,02	42,17
27/02/2026	8,92	42,63
28/02/2026	8,70	43,08
01/03/2026	8,54	43,51
02/03/2026	8,78	43,96

Chiang Khan MSL: +194,118 m **Vị trí sau hồ Xayabury**

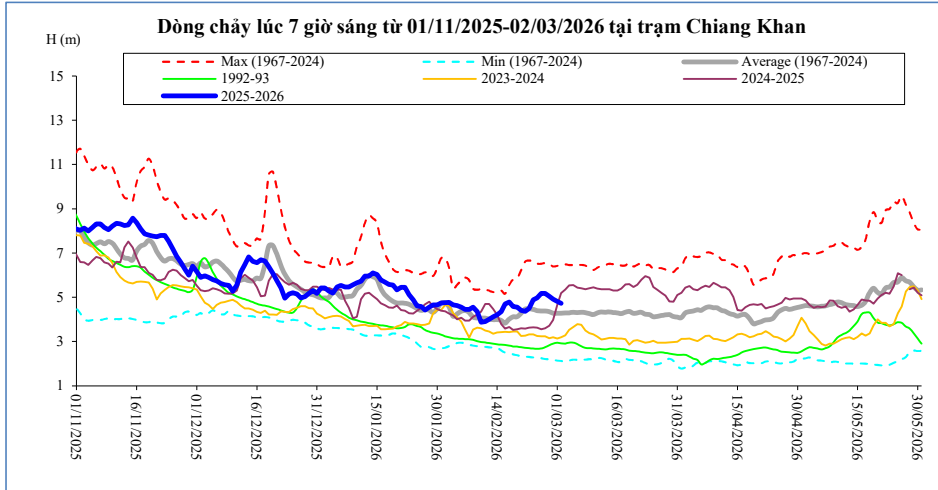

Thời gian	H(m)	W(tỷ m ³)
16/02/2026	4,70	15,53
17/02/2026	4,79	15,70
18/02/2026	4,58	15,85
19/02/2026	4,56	16,00
20/02/2026	4,41	16,14
21/02/2026	4,36	16,29
22/02/2026	4,50	16,43
23/02/2026	4,88	16,60
24/02/2026	4,98	16,78
25/02/2026	5,18	16,97
26/02/2026	5,17	17,16
27/02/2026	5,05	17,34
28/02/2026	4,92	17,51
01/03/2026	4,82	17,68
02/03/2026	4,72	17,84

Vientiane MSL: +158,04 m

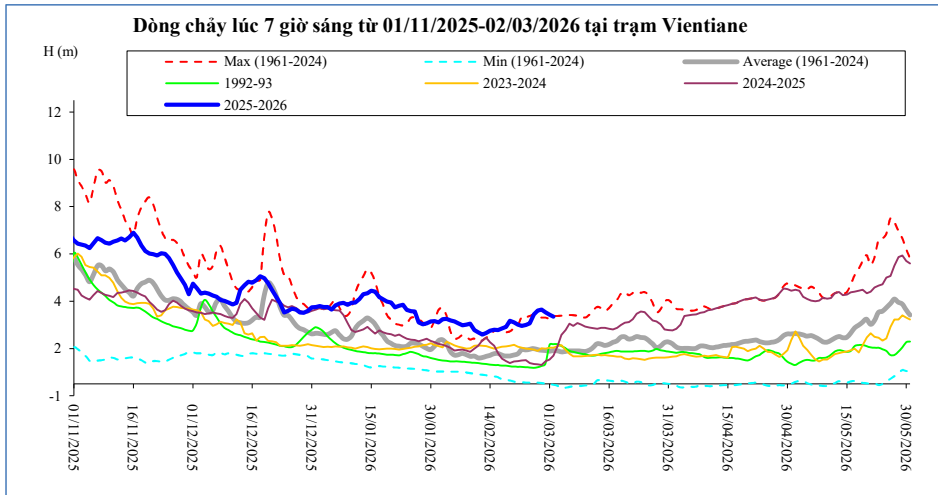

T, gian	H(m)	W(tỷ m ³)
16/02/2026	2,28	16,03
17/02/2026	2,35	16,20
18/02/2026	2,41	16,35
19/02/2026	2,67	16,51
20/02/2026	2,61	16,66
21/02/2026	2,51	16,81
22/02/2026	2,45	16,96
23/02/2026	2,50	17,14
24/02/2026	2,56	17,31
25/02/2026	2,94	17,50
26/02/2026	3,11	17,69
27/02/2026	3,15	17,88
28/02/2026	3,03	18,06
01/03/2026	2,93	18,23
02/03/2026	2,85	18,40

Nong Khai MSL: +153,648 m

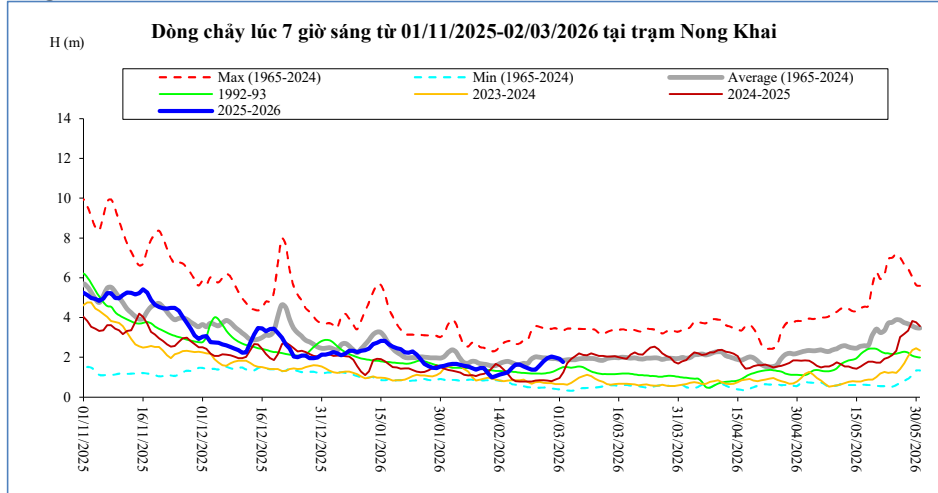

Thời gian	H(m)	W(tỷ m ³)
16/02/2026	1,25	16,25
17/02/2026	1,45	16,41
18/02/2026	1,63	16,57
19/02/2026	1,63	16,73
20/02/2026	1,53	16,88
21/02/2026	1,45	17,03
22/02/2026	1,38	17,19
23/02/2026	1,37	17,37
24/02/2026	1,58	17,55
25/02/2026	1,80	17,74
26/02/2026	1,96	17,93
27/02/2026	2,04	18,11
28/02/2026	1,98	18,29
01/03/2026	1,92	18,50
02/03/2026	1,76	18,69

Paksane MSL: +142,125 m

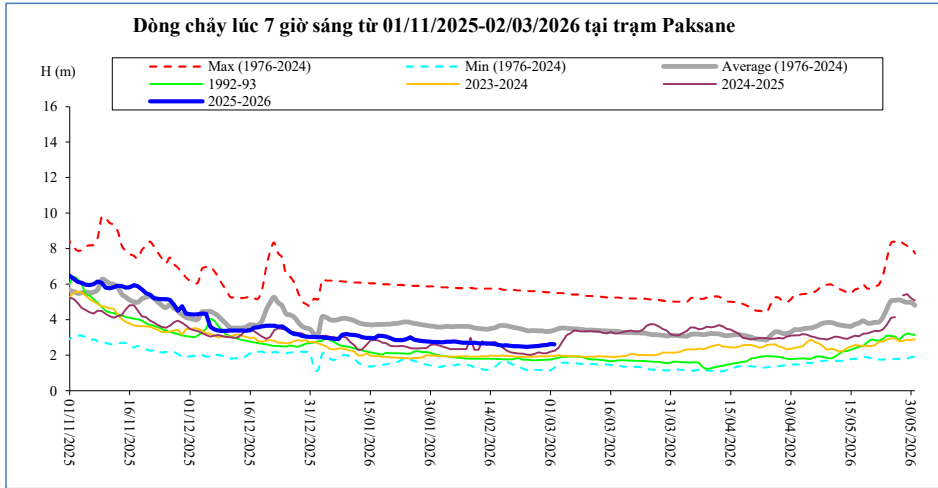

Thời gian	H(m)	W(tỷ m ³)
16/02/2026	2,57	18,11
17/02/2026	2,54	18,28
18/02/2026	2,55	18,45
19/02/2026	2,52	18,63
20/02/2026	2,51	18,80
21/02/2026	2,50	18,98
22/02/2026	2,48	19,16
23/02/2026	2,47	19,35
24/02/2026	2,49	19,54
25/02/2026	2,50	19,74
26/02/2026	2,52	19,94
27/02/2026	2,55	20,14
28/02/2026	2,58	20,34
01/03/2026	2,63	20,55
02/03/2026	2,62	20,75

Nakhon Phanom MSL: +130,961 m

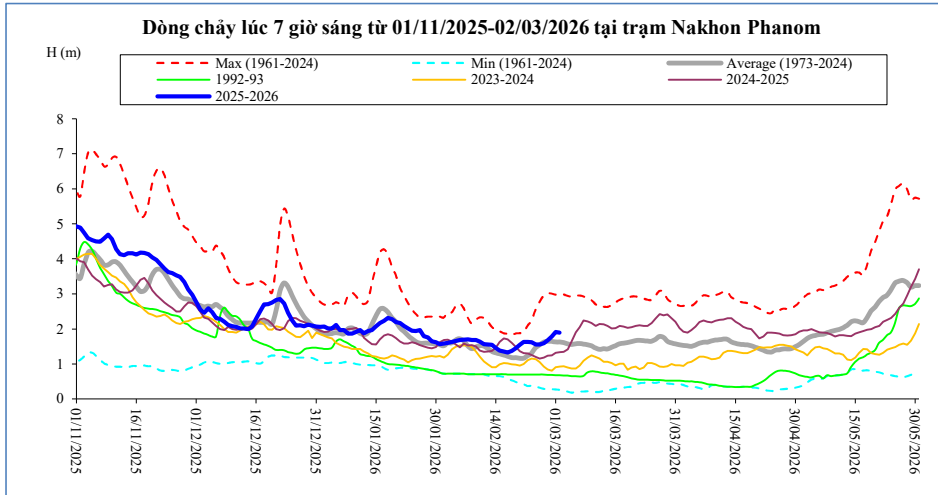

Thời gian	H(m)	W(tỷ m ³)
16/02/2026	1,36	20,32
17/02/2026	1,33	20,50
18/02/2026	1,38	20,68
19/02/2026	1,45	20,87
20/02/2026	1,55	21,07
21/02/2026	1,63	21,29
22/02/2026	1,63	21,50
23/02/2026	1,62	21,70
24/02/2026	1,56	21,91
25/02/2026	1,56	22,11
26/02/2026	1,60	22,32
27/02/2026	1,68	22,53
28/02/2026	1,79	22,76
01/03/2026	1,92	23,01
02/03/2026	1,90	23,25

Thakhek MSL: +129,629 m

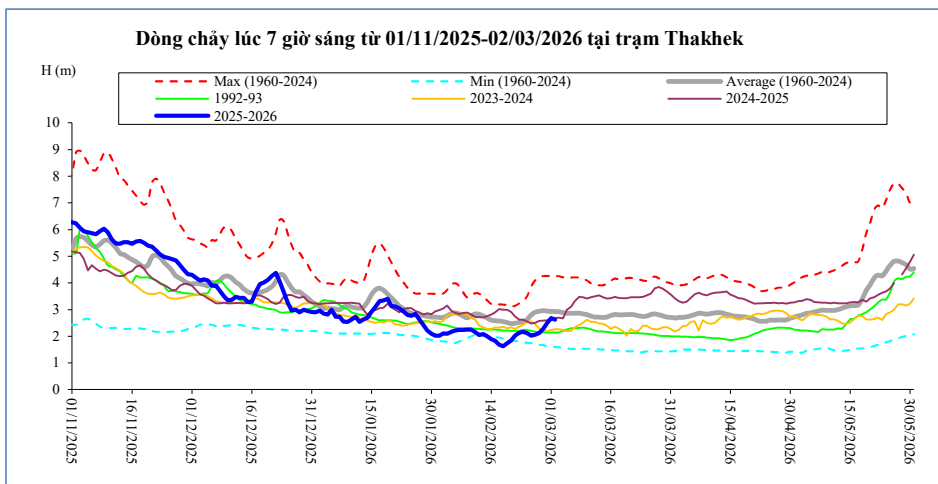

Thời gian	H(m)	W(tỷ m ³)
16/02/2026	1,69	12,89
17/02/2026	1,62	13,02
18/02/2026	1,73	13,14
19/02/2026	1,84	13,26
20/02/2026	2,02	13,38
21/02/2026	2,13	13,50
22/02/2026	2,17	13,62
23/02/2026	2,12	13,73
24/02/2026	2,02	13,85
25/02/2026	2,06	13,97
26/02/2026	2,12	14,09
27/02/2026	2,28	14,21
28/02/2026	2,49	14,33
01/03/2026	2,68	14,45
02/03/2026	2,62	14,57

Mukdahan MSL: +124,219 m

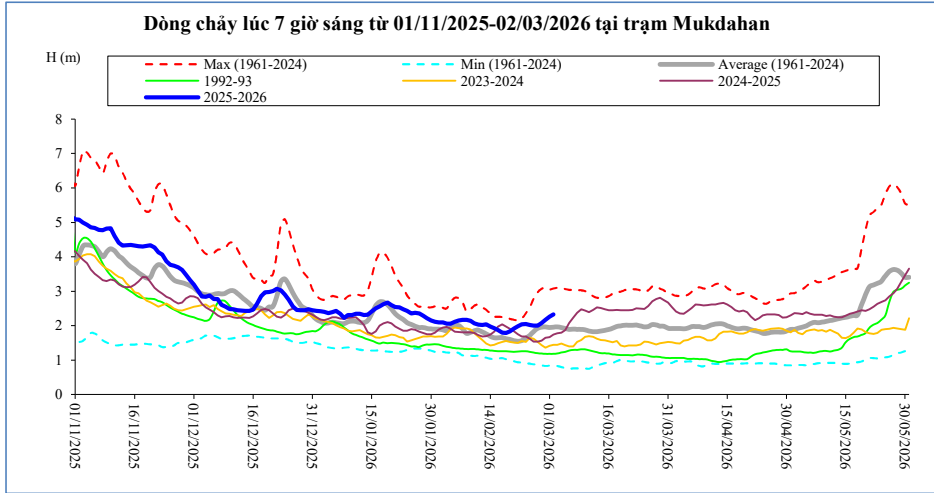

Thời gian	H(m)	W(tỷ m ³)
16/02/2026	1,87	14,12
17/02/2026	1,80	14,26
18/02/2026	1,79	14,39
19/02/2026	1,84	14,52
20/02/2026	1,92	14,65
21/02/2026	1,99	14,78
22/02/2026	2,04	14,91
23/02/2026	2,05	15,04
24/02/2026	2,02	15,17
25/02/2026	2,00	15,30
26/02/2026	2,00	15,44
27/02/2026	2,08	15,57
28/02/2026	2,17	15,70
01/03/2026	2,26	15,84
02/03/2026	2,33	15,98

Savannakhet MSL: +125,41 m

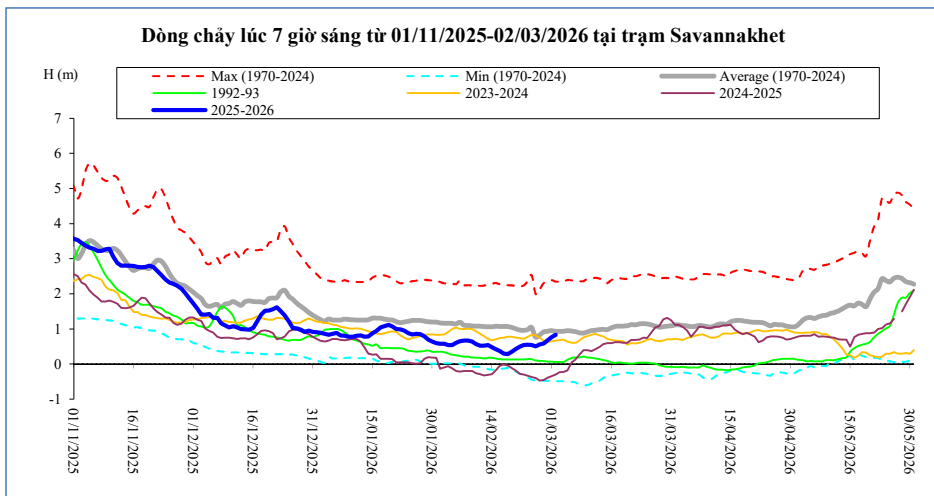

Thời gian	H(m)	W(tỷ m ³)
16/02/2026	0,37	14,19
17/02/2026	0,30	14,33
18/02/2026	0,29	14,46
19/02/2026	0,35	14,60
20/02/2026	0,43	14,73
21/02/2026	0,50	14,85
22/02/2026	0,54	14,98
23/02/2026	0,55	15,12
24/02/2026	0,54	15,25
25/02/2026	0,51	15,38
26/02/2026	0,56	15,51
27/02/2026	0,59	15,65
28/02/2026	0,68	15,78
01/03/2026	0,77	15,92
02/03/2026	0,83	16,06

Khong Chiam MSL: +89,03 m

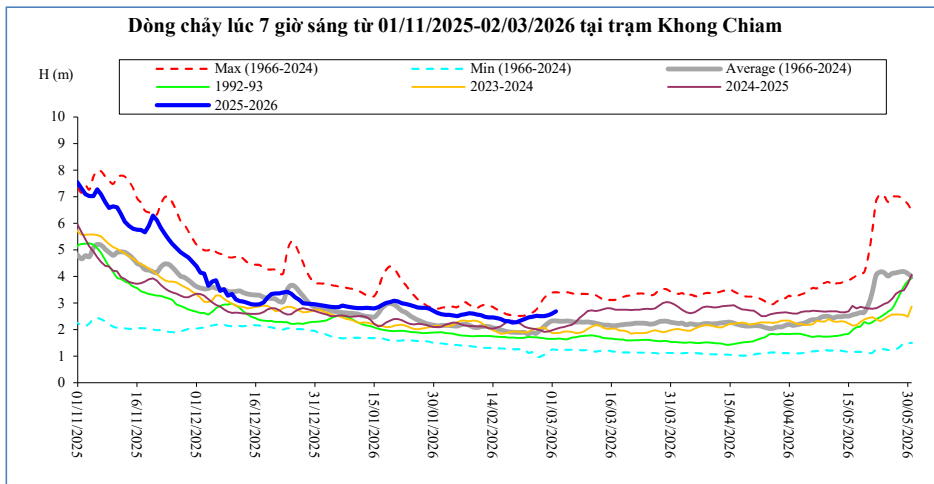

Thời gian	H(m)	W(tỷ m ³)
16/02/2026	2,39	26,23
17/02/2026	2,32	26,47
18/02/2026	2,31	26,71
19/02/2026	2,26	26,93
20/02/2026	2,27	27,16
21/02/2026	2,34	27,40
22/02/2026	2,40	27,65
23/02/2026	2,45	27,91
24/02/2026	2,48	28,17
25/02/2026	2,52	28,44
26/02/2026	2,50	28,70
27/02/2026	2,51	28,96
28/02/2026	2,54	29,23
01/03/2026	2,60	29,51
02/03/2026	2,68	29,80

Pakse MSL: +86,49 m

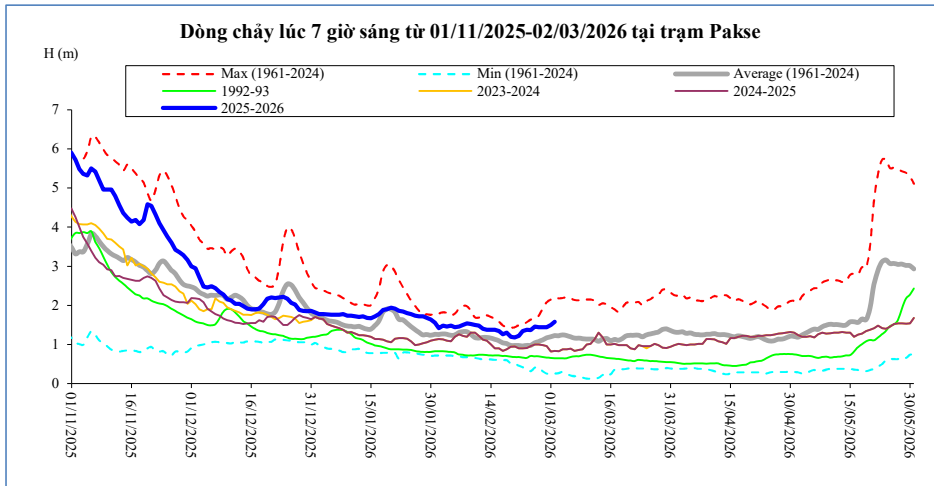

Thời gian	H(m)	W(tỷ m ³)
16/02/2026	1,34	26,49
17/02/2026	1,26	26,73
18/02/2026	1,30	26,97
19/02/2026	1,20	27,20
20/02/2026	1,18	27,43
21/02/2026	1,22	27,67
22/02/2026	1,34	27,92
23/02/2026	1,38	28,18
24/02/2026	1,37	28,43
25/02/2026	1,46	28,70
26/02/2026	1,44	28,97
27/02/2026	1,44	29,24
28/02/2026	1,44	29,51
01/03/2026	1,50	29,79
02/03/2026	1,58	30,08

Stung Treng MSL: +36,79 m

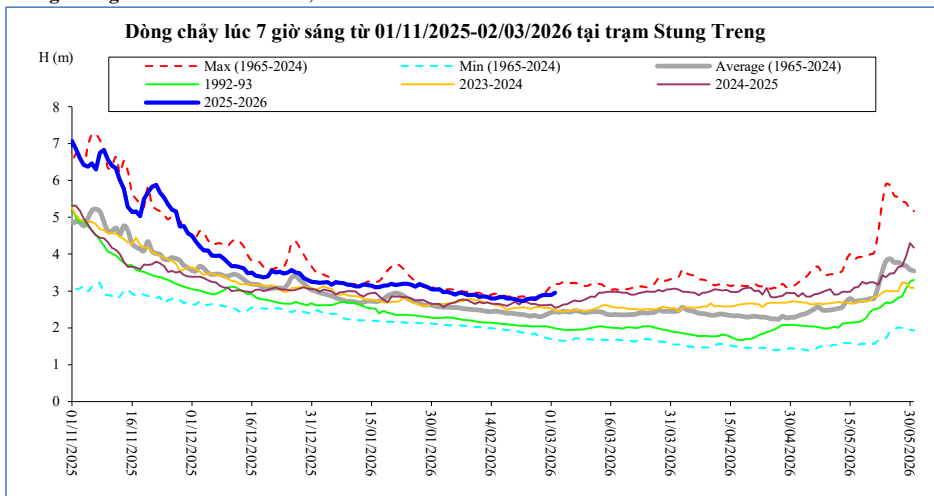

Thời gian	H(m)	W(tỷ m ³)
16/02/2026	2,83	36,33
17/02/2026	2,84	36,64
18/02/2026	2,80	36,95
19/02/2026	2,80	37,26
20/02/2026	2,78	37,56
21/02/2026	2,74	37,86
22/02/2026	2,73	38,15
23/02/2026	2,78	38,44
24/02/2026	2,80	38,73
25/02/2026	2,78	39,03
26/02/2026	2,85	39,34
27/02/2026	2,89	39,65
28/02/2026	2,89	39,97
01/03/2026	2,89	40,31
02/03/2026	2,95	40,63

Kratie MSL: -1,08 m

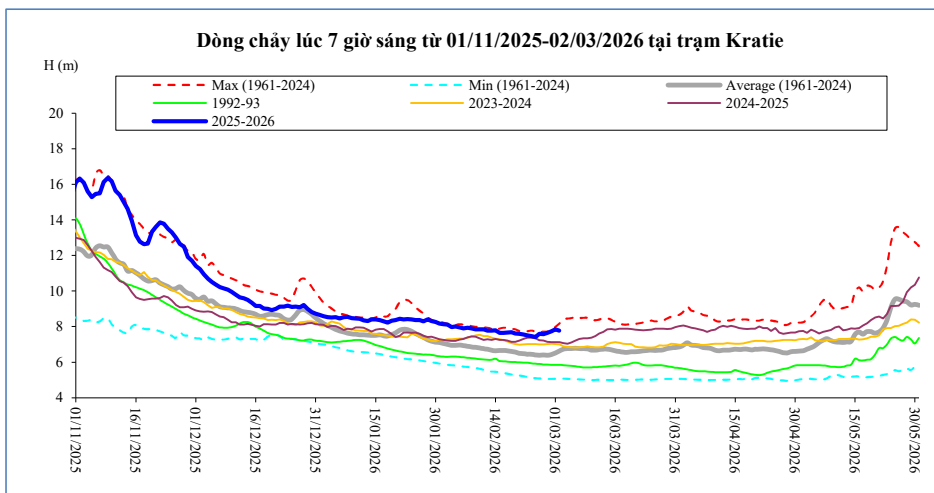

Thời gian	H(m)	W(tỷ m ³)
16/02/2026	7,65	37,62
17/02/2026	7,67	37,94
18/02/2026	7,68	38,26
19/02/2026	7,62	38,58
20/02/2026	7,59	38,89
21/02/2026	7,56	39,20
22/02/2026	7,51	39,50
23/02/2026	7,47	39,79
24/02/2026	7,43	40,08
25/02/2026	7,59	40,39
26/02/2026	7,57	40,70
27/02/2026	7,65	41,02
28/02/2026	7,73	41,34
01/03/2026	7,84	41,69
02/03/2026	7,78	42,02

Kompong Cham MSL: -0,93 m

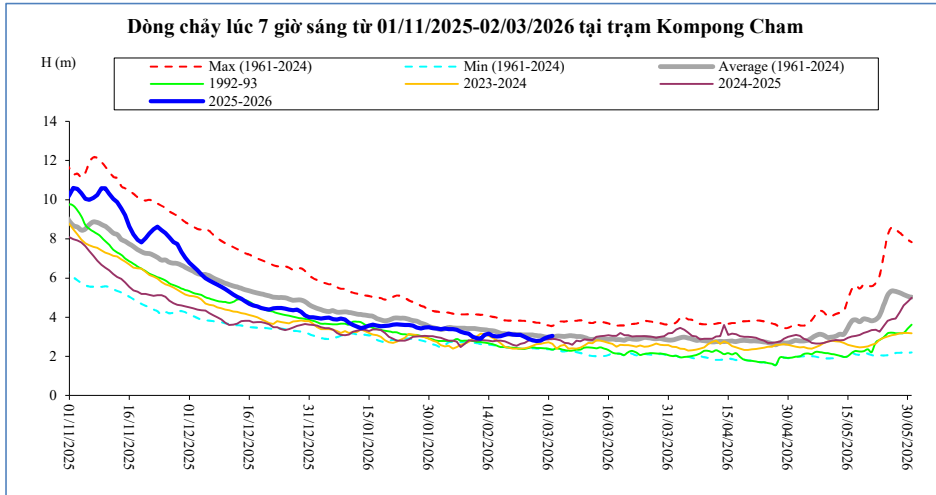

Thời gian	H(m)	Hbq(m)
16/02/2026	3,02	3,27
17/02/2026	3,04	3,18
18/02/2026	3,10	3,16
19/02/2026	3,16	3,14
20/02/2026	3,12	3,13
21/02/2026	3,10	3,12
22/02/2026	3,10	3,11
23/02/2026	3,00	3,10
24/02/2026	2,90	3,09
25/02/2026	2,82	3,09
26/02/2026	2,78	3,06
27/02/2026	2,80	3,04
28/02/2026	2,92	3,00
01/03/2026	3,00	2,98
02/03/2026	3,05	2,95

PhnomPenh-Bassac MSL: -1,02 m

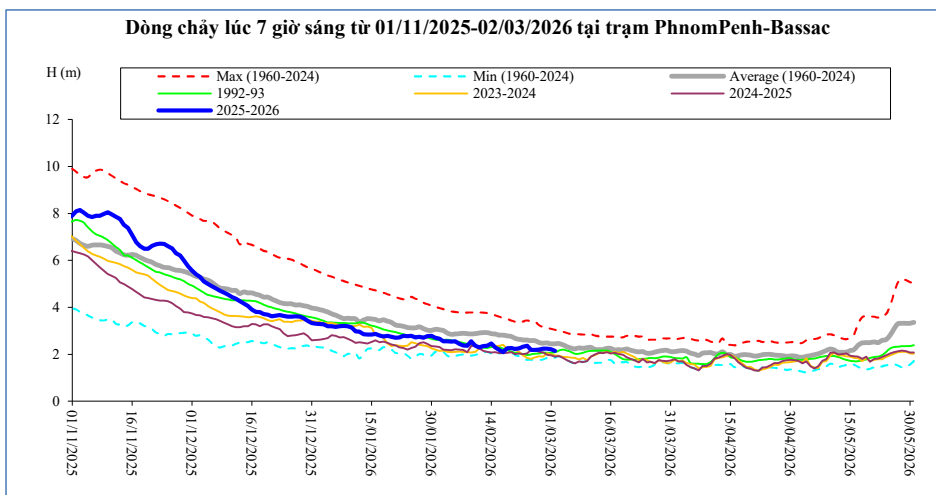

Thời gian	H(m)	Hbq(m)
16/02/2026	2,19	2,82
17/02/2026	2,09	2,82
18/02/2026	2,25	2,78
19/02/2026	2,27	2,76
20/02/2026	2,23	2,68
21/02/2026	2,25	2,64
22/02/2026	2,32	2,61
23/02/2026	2,36	2,60
24/02/2026	2,19	2,58
25/02/2026	2,18	2,58
26/02/2026	2,20	2,50
27/02/2026	2,24	2,47
28/02/2026	2,24	2,48
01/03/2026	2,21	2,44
02/03/2026	2,14	2,45

Phnom Penh Port MSL: 0,0 m

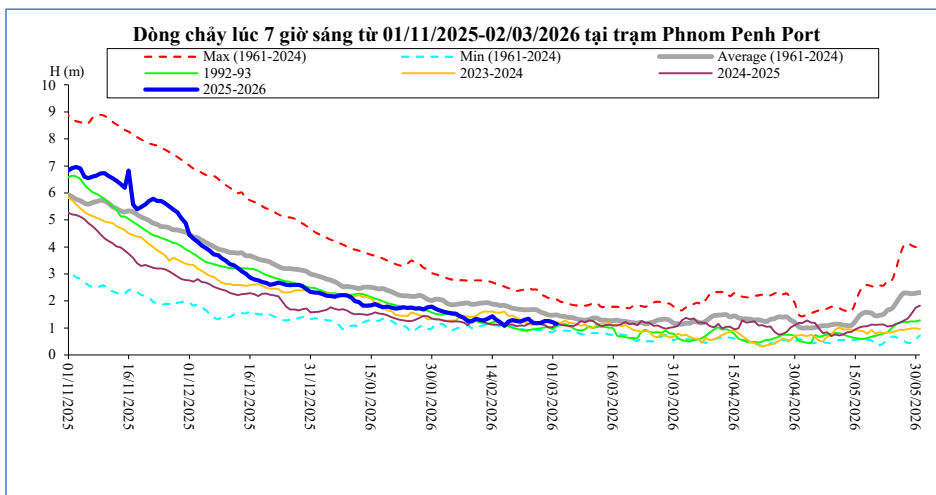

Thời gian	H(m)	Hbq(m)
16/02/2026	1,21	1,83
17/02/2026	1,08	1,83
18/02/2026	1,23	1,79
19/02/2026	1,29	1,73
20/02/2026	1,25	1,71
21/02/2026	1,23	1,68
22/02/2026	1,30	1,68
23/02/2026	1,34	1,67
24/02/2026	1,20	1,68
25/02/2026	1,17	1,67
26/02/2026	1,19	1,59
27/02/2026	1,25	1,54
28/02/2026	1,26	1,49
01/03/2026	1,21	1,47
02/03/2026	1,15	1,48

Koh Khel MSL: -1,0 m

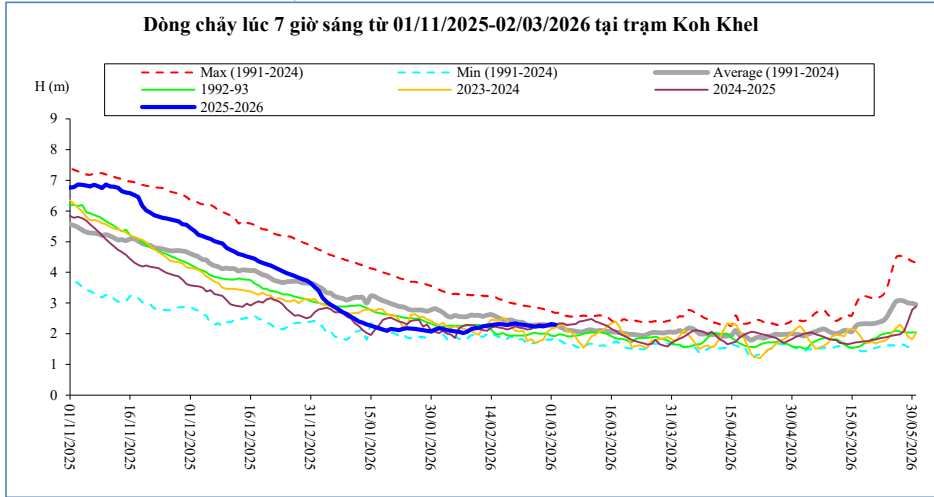

Thời gian	H(m)	Hbq(m)
16/02/2026	2,32	2,51
17/02/2026	2,30	2,46
18/02/2026	2,28	2,44
19/02/2026	2,32	2,46
20/02/2026	2,34	2,40
21/02/2026	2,30	2,38
22/02/2026	2,29	2,37
23/02/2026	2,27	2,29
24/02/2026	2,25	2,29
25/02/2026	2,23	2,28
26/02/2026	2,25	2,30
27/02/2026	2,24	2,30
28/02/2026	2,27	2,29
01/03/2026	2,32	2,27
02/03/2026	2,29	2,28

Neak Luong MSL: -0,33 m

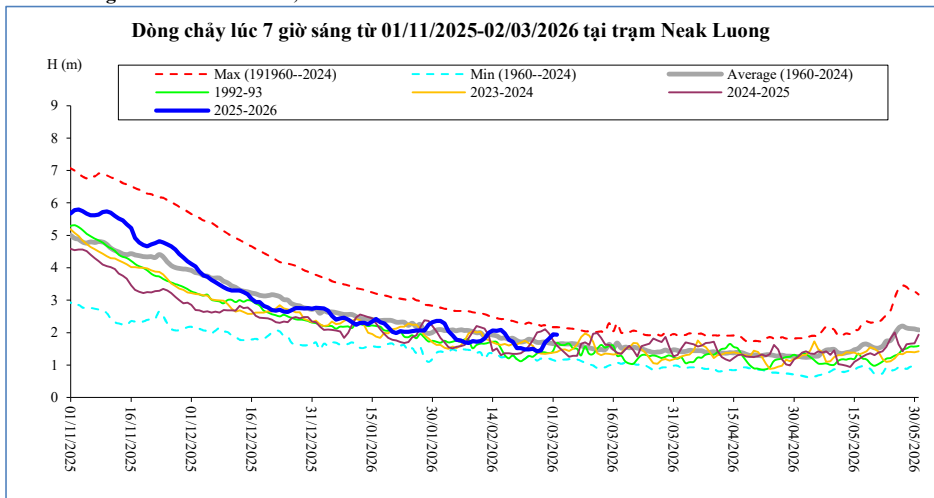

Thời gian	H(m)	Hbq(m)
16/02/2026	2,08	1,83
17/02/2026	1,98	1,84
18/02/2026	1,78	1,80
19/02/2026	1,72	1,83
20/02/2026	1,52	1,76
21/02/2026	1,52	1,71
22/02/2026	1,48	1,73
23/02/2026	1,48	1,80
24/02/2026	1,50	1,77
25/02/2026	1,42	1,71
26/02/2026	1,45	1,71
27/02/2026	1,70	1,72
28/02/2026	1,81	1,68
01/03/2026	1,95	1,67
02/03/2026	1,94	1,65

Prek Kdam MSL: +0,08 m Biển Hồ chảy ra sông Mê Công.

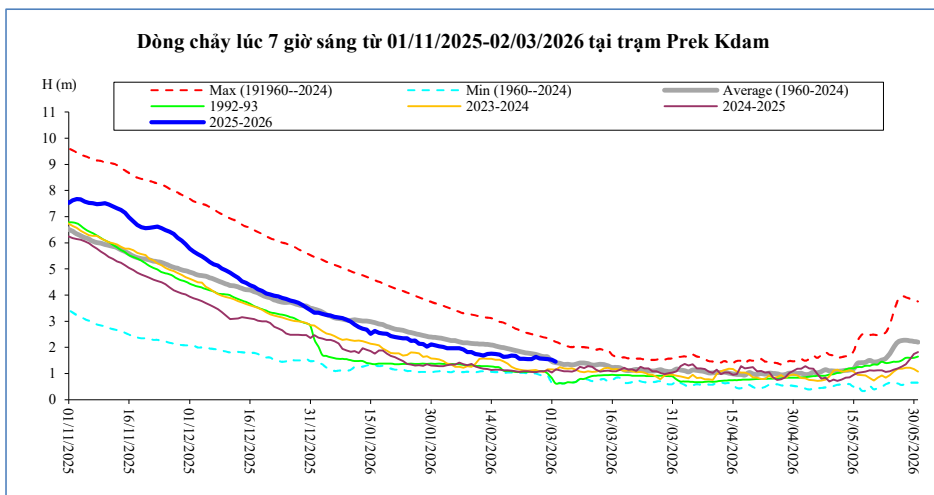

Thời gian	H(m)	Hbq(m)
16/02/2026	1,72	2,02
17/02/2026	1,64	1,99
18/02/2026	1,65	1,96
19/02/2026	1,68	1,92
20/02/2026	1,67	1,88
21/02/2026	1,56	1,85
22/02/2026	1,56	1,81
23/02/2026	1,55	1,78
24/02/2026	1,55	1,76
25/02/2026	1,63	1,74
26/02/2026	1,58	1,69
27/02/2026	1,56	1,65
28/02/2026	1,55	1,64
01/03/2026	1,52	1,47
02/03/2026	1,46	1,42

Tân Châu MSL: +0,0 m

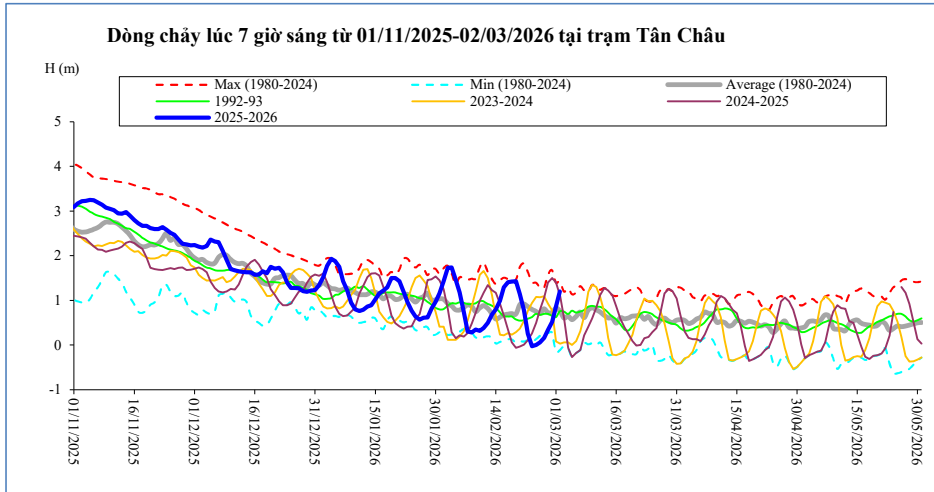

Thời gian	H(m)	Hbq(m)
16/02/2026	1,29	0,68
17/02/2026	1,41	0,70
18/02/2026	1,42	0,71
19/02/2026	1,43	0,69
20/02/2026	1,14	0,91
21/02/2026	0,78	0,92
22/02/2026	0,25	0,86
23/02/2026	-0,02	0,80
24/02/2026	0,00	0,76
25/02/2026	0,06	0,71
26/02/2026	0,16	0,82
27/02/2026	0,34	0,73
28/02/2026	0,52	0,73
01/03/2026	0,86	0,83
02/03/2026	1,20	0,77

Châu Đốc MSL: +0,0 m

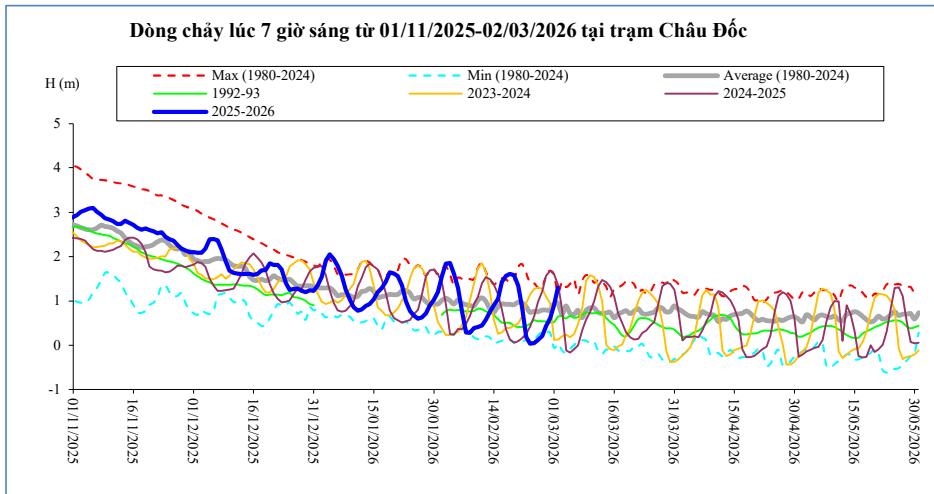

Thời gian	H(m)	Hbq(m)
16/02/2026	1,43	0,93
17/02/2026	1,57	0,92
18/02/2026	1,61	0,92
19/02/2026	1,58	0,91
20/02/2026	1,34	0,97
21/02/2026	0,86	0,96
22/02/2026	0,19	0,88
23/02/2026	0,03	0,74
24/02/2026	0,05	0,77
25/02/2026	0,12	0,76
26/02/2026	0,21	0,79
27/02/2026	0,43	0,79
28/02/2026	0,61	0,79
01/03/2026	0,91	0,94
02/03/2026	1,30	0,95

Ghi chú:

-: Không có số liệu

H(m): Mực nước lúc 7 giờ sáng lấy theo số liệu thực đo của MRC, W (tỷ m³): Ước tính của Viện Quy hoạch Thủy lợi Miền Nam, W là tổng lượng nước kể từ ngày 01 tháng 12 năm 2025. Riêng Biển Hồ là dung tích hiện tại, Hbq (m): Mực nước trung bình nhiều năm,

BẢN ĐỒ VỊ TRÍ CÁC TRẠM DỌC DÒNG CHÍNH MÊ CÔNG

