

DIỄN BIẾN DÒNG CHẢY TẠI CÁC TRẠM TRÊN DÒNG CHÍNH SÔNG MÊ CÔNG
Dòng chảy lúc 7 giờ sáng từ 01/06/2025-12/10/2025

Jing Hong

Hôm nay

12/10/2025

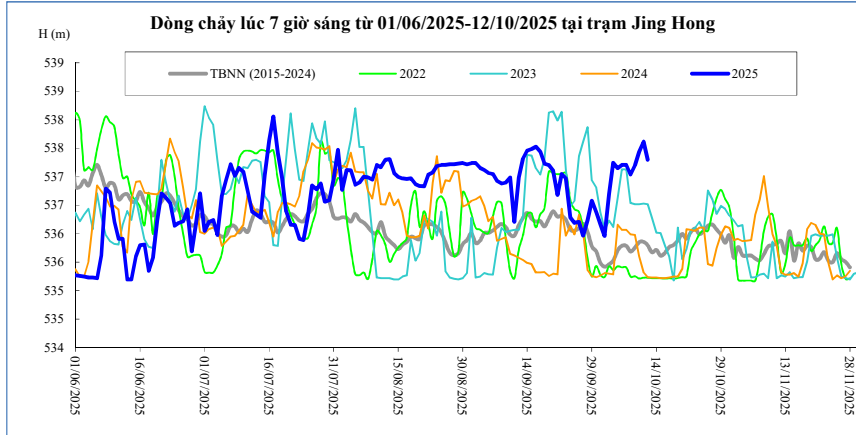

Thời gian	H(m)	W(tỷ m ³)
28/09/2025	536,24	14,60
29/09/2025	536,58	14,72
30/09/2025	536,37	14,83
01/10/2025	536,17	14,92
02/10/2025	535,96	15,01
03/10/2025	536,70	15,13
04/10/2025	537,25	15,28
05/10/2025	537,15	15,43
06/10/2025	537,21	15,58
07/10/2025	537,21	15,73
08/10/2025	537,04	15,87
09/10/2025	537,20	16,03
10/10/2025	537,44	16,19
11/10/2025	537,62	16,36
12/10/2025	537,30	16,52

Chiang Saen

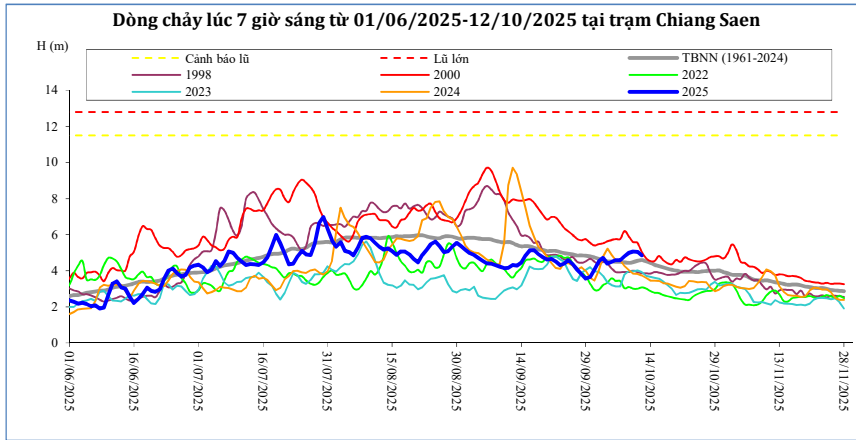

Thời gian	H(m)	W(tỷ m ³)
28/09/2025	3,81	35,48
29/09/2025	3,56	35,68
30/09/2025	3,64	35,89
01/10/2025	4,06	36,14
02/10/2025	4,51	36,44
03/10/2025	4,72	36,76
04/10/2025	4,39	37,05
05/10/2025	4,49	37,34
06/10/2025	4,59	37,65
07/10/2025	4,59	37,96
08/10/2025	4,80	38,29
09/10/2025	5,00	38,64
10/10/2025	5,06	39,00
11/10/2025	5,04	39,35
12/10/2025	4,85	39,69

Luang Prabang

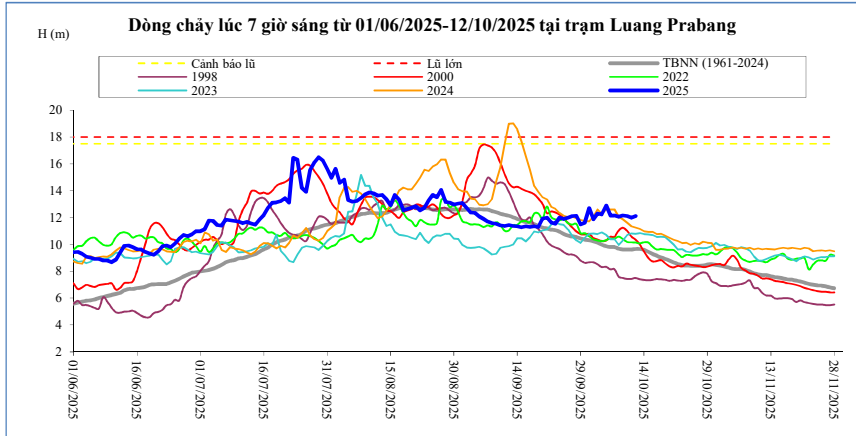

Thời gian	H(m)	W(tỷ m ³)
28/09/2025	12,14	98,44
29/09/2025	11,50	99,18
30/09/2025	11,60	99,94
01/10/2025	12,70	100,83
02/10/2025	11,88	101,62
03/10/2025	12,30	102,47
04/10/2025	12,22	103,30
05/10/2025	12,89	104,22
06/10/2025	12,16	105,05
07/10/2025	12,16	105,87
08/10/2025	12,06	106,68
09/10/2025	12,16	107,51
10/10/2025	12,10	108,33
11/10/2025	12,00	109,13
12/10/2025	12,12	109,96

Chiang Khan Vị trí sau hồ Xayabury

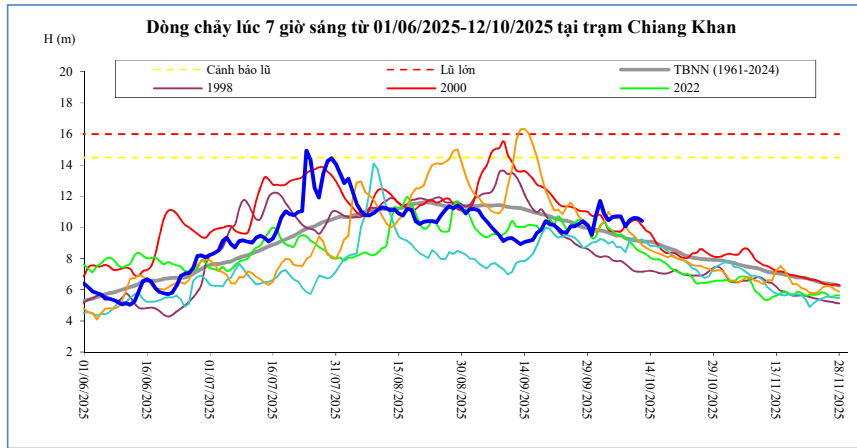

Thời gian	H(m)	W(tỷ m ³)
28/09/2025	10,41	75,40
29/09/2025	10,15	76,07
30/09/2025	9,51	76,65
01/10/2025	10,76	77,41
02/10/2025	11,70	78,32
03/10/2025	10,85	79,09
04/10/2025	10,47	79,81
05/10/2025	10,66	80,55
06/10/2025	10,70	81,30
07/10/2025	10,70	82,05
08/10/2025	10,07	82,71
09/10/2025	10,46	83,42
10/10/2025	10,60	84,16
11/10/2025	10,59	84,89
12/10/2025	10,42	85,60

Vientiane Km 4

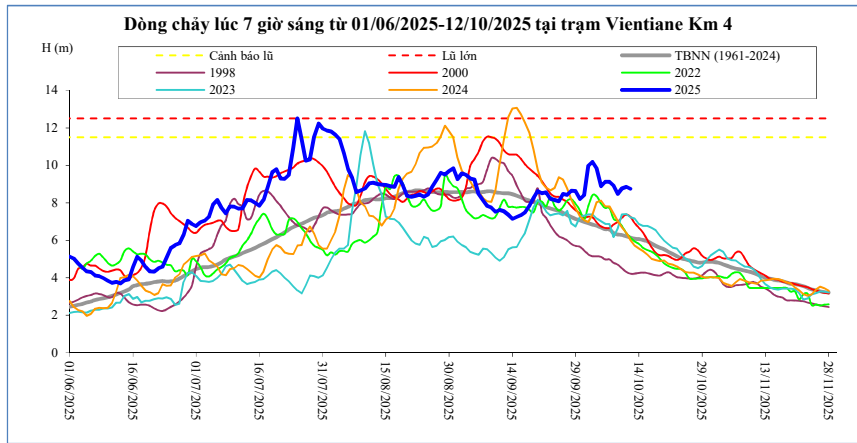

T, gian	H(m)	W(tỷ m ³)
28/09/2025	8,64	84,17
29/09/2025	8,63	84,92
30/09/2025	8,20	85,62
01/10/2025	8,41	86,51
02/10/2025	9,98	87,54
03/10/2025	10,18	88,45
04/10/2025	9,84	89,31
05/10/2025	8,89	90,19
06/10/2025	9,13	91,06
07/10/2025	9,13	91,93
08/10/2025	8,92	92,71
09/10/2025	8,47	93,54
10/10/2025	8,77	94,38
11/10/2025	8,85	95,20
12/10/2025	8,75	95,99

Nong Khai

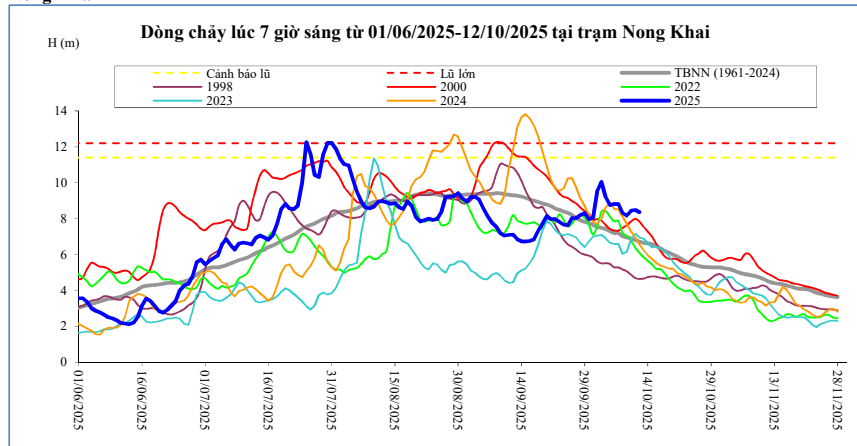

Thời gian	H(m)	W(tỷ m ³)
28/09/2025	8,20	87,99
29/09/2025	8,31	88,78
30/09/2025	7,96	89,52
01/10/2025	8,05	90,47
02/10/2025	9,54	91,56
03/10/2025	10,06	92,53
04/10/2025	9,22	93,45
05/10/2025	8,76	94,39
06/10/2025	8,83	95,31
07/10/2025	8,83	96,23
08/10/2025	8,32	97,07
09/10/2025	8,16	97,95
10/10/2025	8,44	98,83
11/10/2025	8,48	99,69
12/10/2025	8,36	100,51

Paksane

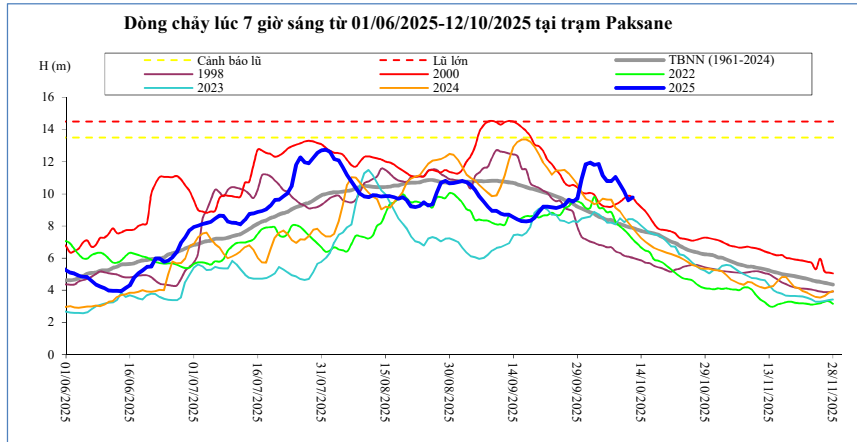

Thời gian	H(m)	W(tỷ m ³)
28/09/2025	9,52	120,72
29/09/2025	9,72	121,83
30/09/2025	10,91	122,99
01/10/2025	11,85	124,42
02/10/2025	11,95	125,98
03/10/2025	11,80	127,48
04/10/2025	11,87	128,94
05/10/2025	11,14	130,37
06/10/2025	10,79	131,74
07/10/2025	10,79	133,11
08/10/2025	11,05	134,41
09/10/2025	10,59	135,74
10/10/2025	10,14	136,99
11/10/2025	9,59	138,17
12/10/2025	9,78	139,31

Nakhon Phanom

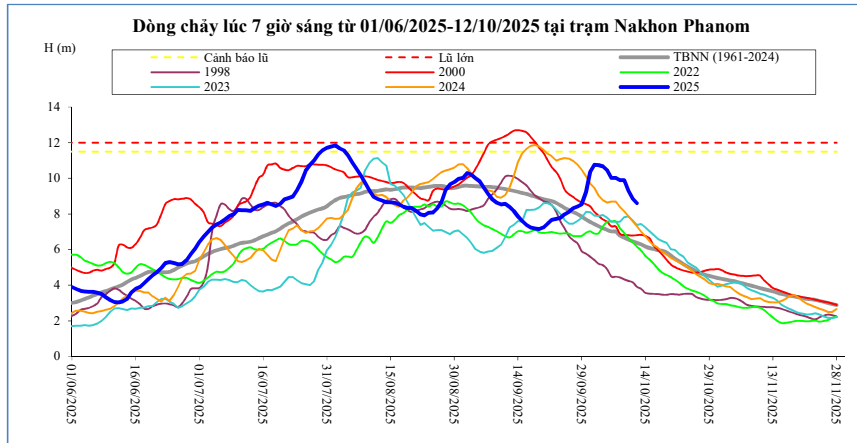

Thời gian	H(m)	W(tỷ m ³)
28/09/2025	8,41	159,53
29/09/2025	8,53	161,01
30/09/2025	9,23	162,68
01/10/2025	10,36	164,68
02/10/2025	10,76	166,80
03/10/2025	10,74	168,92
04/10/2025	10,67	171,01
05/10/2025	10,46	173,04
06/10/2025	10,02	174,94
07/10/2025	10,02	176,84
08/10/2025	9,90	178,70
09/10/2025	9,89	180,55
10/10/2025	9,30	182,24
11/10/2025	8,86	183,81
12/10/2025	8,60	185,30

Thakhek

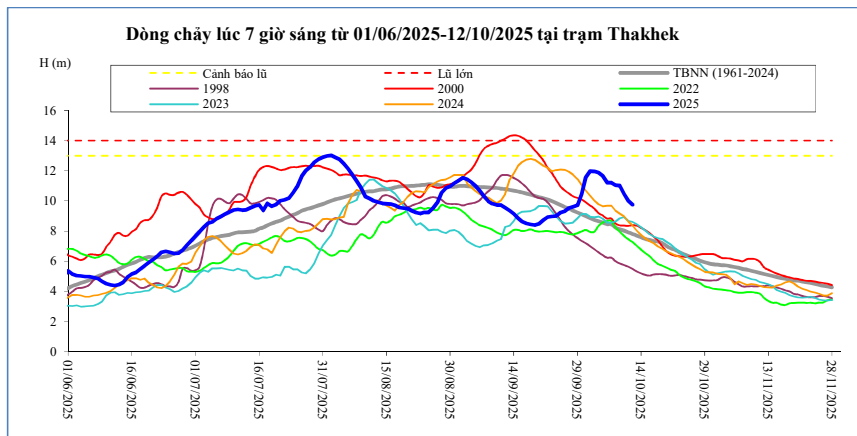

Thời gian	H(m)	W(tỷ m ³)
28/09/2025	9,60	156,08
29/09/2025	9,72	157,52
30/09/2025	10,48	159,16
01/10/2025	11,56	161,11
02/10/2025	11,98	163,20
03/10/2025	11,97	165,29
04/10/2025	11,87	167,34
05/10/2025	11,67	169,34
06/10/2025	11,22	171,19
07/10/2025	11,22	173,05
08/10/2025	11,05	174,85
09/10/2025	11,03	176,65
10/10/2025	10,46	178,29
11/10/2025	10,02	179,80
12/10/2025	9,76	181,25

Mukdahan

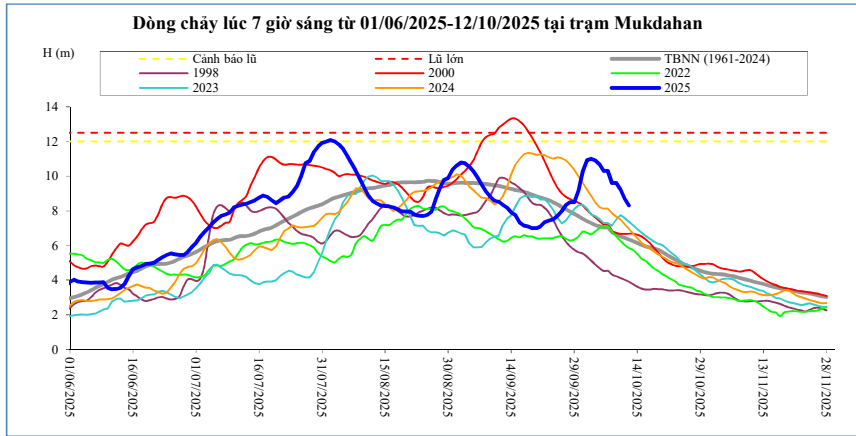

Thời gian	H(m)	W(tỷ m ³)
28/09/2025	8,49	161,13
29/09/2025	8,49	162,68
30/09/2025	9,15	164,42
01/10/2025	10,28	166,47
02/10/2025	10,93	168,64
03/10/2025	11,00	170,82
04/10/2025	10,92	172,97
05/10/2025	10,69	175,05
06/10/2025	10,30	177,00
07/10/2025	10,30	178,96
08/10/2025	9,61	180,83
09/10/2025	9,60	182,69
10/10/2025	9,23	184,39
11/10/2025	8,70	185,97
12/10/2025	8,30	187,48

Savannakhet

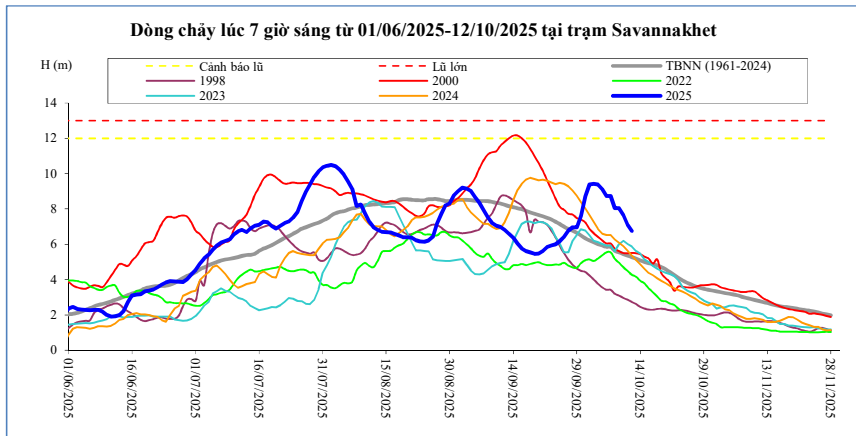

Thời gian	H(m)	W(tỷ m ³)
28/09/2025	6,95	161,42
29/09/2025	6,96	162,97
30/09/2025	7,61	164,72
01/10/2025	8,71	166,77
02/10/2025	9,38	168,95
03/10/2025	9,43	171,13
04/10/2025	9,39	173,29
05/10/2025	9,11	175,38
06/10/2025	8,73	177,33
07/10/2025	8,73	179,29
08/10/2025	8,05	181,17
09/10/2025	8,04	183,03
10/10/2025	7,64	184,74
11/10/2025	7,10	186,33
12/10/2025	6,76	187,84

Khong Chiam

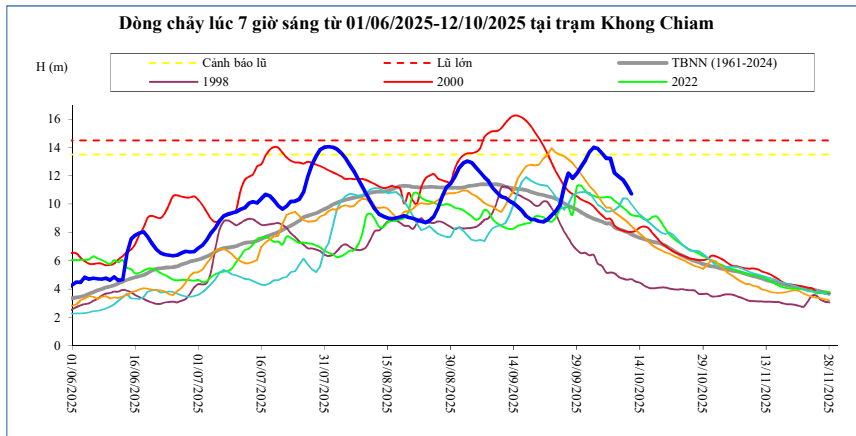

Thời gian	H(m)	W(tỷ m ³)
28/09/2025	11,84	202,95
29/09/2025	12,19	205,39
30/09/2025	12,60	207,96
01/10/2025	13,06	210,67
02/10/2025	13,70	213,58
03/10/2025	14,00	216,59
04/10/2025	13,92	219,58
05/10/2025	13,60	222,46
06/10/2025	13,24	225,23
07/10/2025	13,24	228,00
08/10/2025	12,20	230,44
09/10/2025	11,93	232,81
10/10/2025	11,70	235,11
11/10/2025	11,25	237,27
12/10/2025	10,74	239,30

Pakse

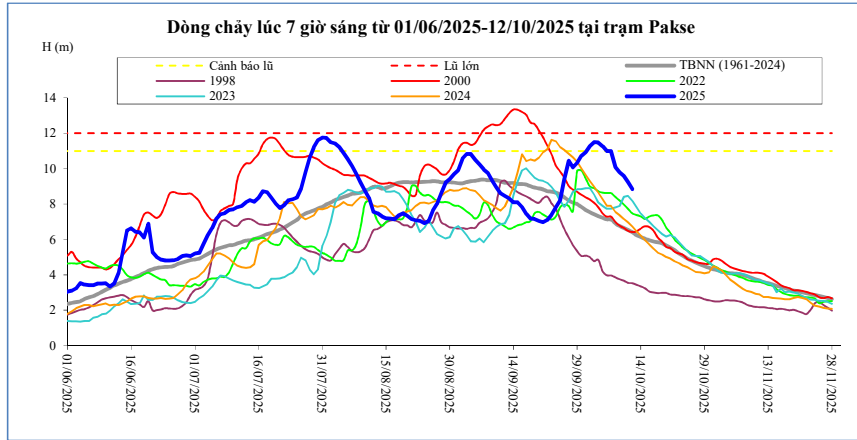

Thời gian	H(m)	W(tỷ m ³)
28/09/2025	10,06	211,85
29/09/2025	10,32	214,51
30/09/2025	10,72	217,32
01/10/2025	10,93	220,20
02/10/2025	11,28	223,23
03/10/2025	11,50	226,34
04/10/2025	11,48	229,45
05/10/2025	11,25	232,46
06/10/2025	10,98	235,37
07/10/2025	10,98	238,27
08/10/2025	10,08	240,84
09/10/2025	9,80	243,30
10/10/2025	9,60	245,70
11/10/2025	9,25	247,97
12/10/2025	8,84	250,09

Stung Treng

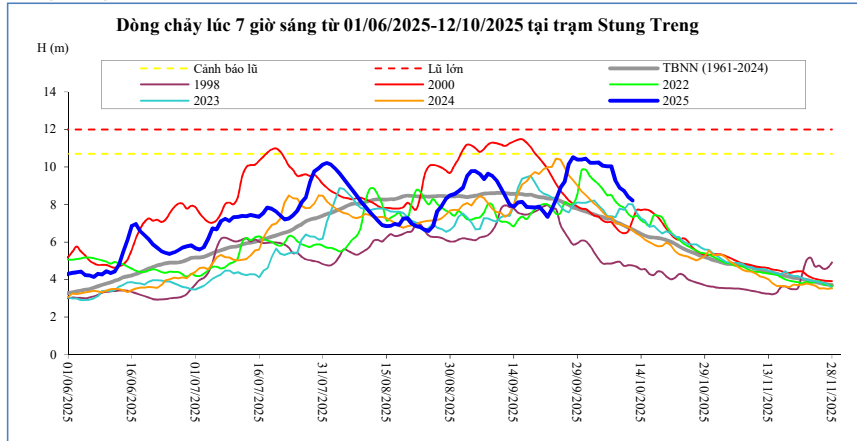

Thời gian	H(m)	W(tỷ m ³)
28/09/2025	10,52	268,32
29/09/2025	10,40	272,36
30/09/2025	10,39	276,42
01/10/2025	10,45	280,51
02/10/2025	10,23	284,61
03/10/2025	10,23	288,70
04/10/2025	10,25	292,80
05/10/2025	10,07	296,86
06/10/2025	10,04	300,84
07/10/2025	10,04	304,83
08/10/2025	9,27	308,51
09/10/2025	8,90	312,00
10/10/2025	8,72	315,32
11/10/2025	8,40	318,48
12/10/2025	8,21	321,48

Kratie

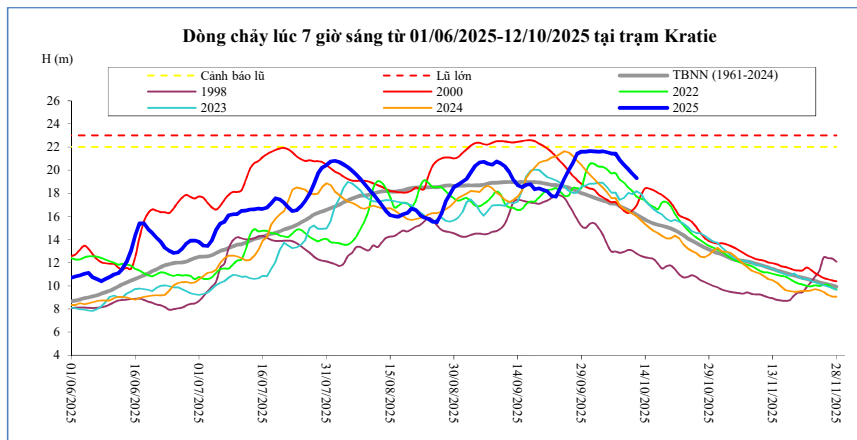

Thời gian	H(m)	W(tỷ m ³)
28/09/2025	21,40	275,75
29/09/2025	21,61	279,97
30/09/2025	21,61	284,19
01/10/2025	21,66	288,44
02/10/2025	21,64	292,67
03/10/2025	21,62	296,90
04/10/2025	21,63	301,13
05/10/2025	21,56	305,32
06/10/2025	21,45	309,45
07/10/2025	21,45	313,58
08/10/2025	20,90	317,41
09/10/2025	20,48	321,03
10/10/2025	20,09	324,47
11/10/2025	19,70	327,75
12/10/2025	19,32	330,86

Kompong Cham

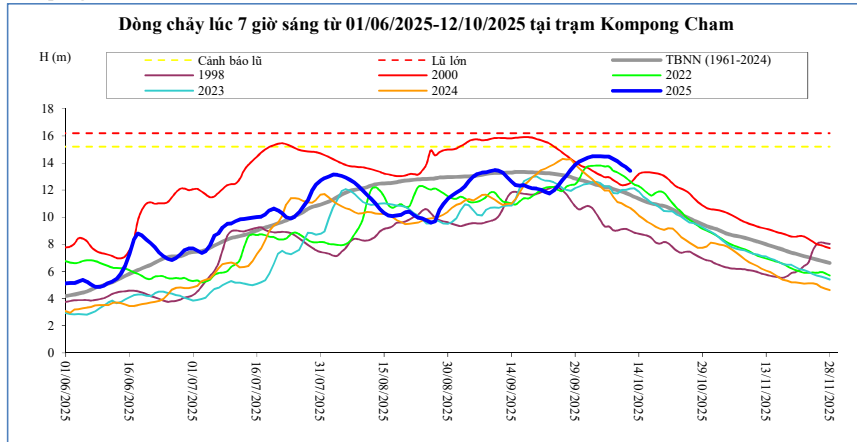

Thời gian	H(m)	Hbq(m)
28/09/2025	13,50	12,97
29/09/2025	13,88	12,85
30/09/2025	14,10	12,77
01/10/2025	14,26	12,69
02/10/2025	14,40	12,59
03/10/2025	14,48	12,49
04/10/2025	14,50	12,40
05/10/2025	14,50	12,32
06/10/2025	14,46	12,21
07/10/2025	14,46	12,21
08/10/2025	14,30	12,08
09/10/2025	14,12	11,98
10/10/2025	13,88	11,88
11/10/2025	13,68	11,78
12/10/2025	13,42	11,65

Phnom Penh Bassac

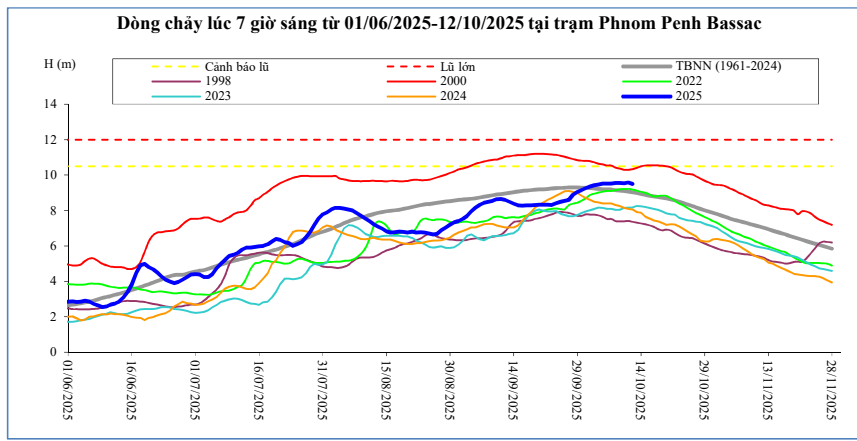

Thời gian	H(m)	Hbq(m)
28/09/2025	8,89	9,31
29/09/2025	9,04	9,30
30/09/2025	9,15	9,29
01/10/2025	9,26	9,28
02/10/2025	9,35	9,26
03/10/2025	9,42	9,24
04/10/2025	9,47	9,22
05/10/2025	9,51	9,20
06/10/2025	9,51	9,19
07/10/2025	9,51	9,19
08/10/2025	9,55	9,15
09/10/2025	9,56	9,12
10/10/2025	9,53	9,09
11/10/2025	9,58	9,07
12/10/2025	9,50	9,03

Phnom Penh Port

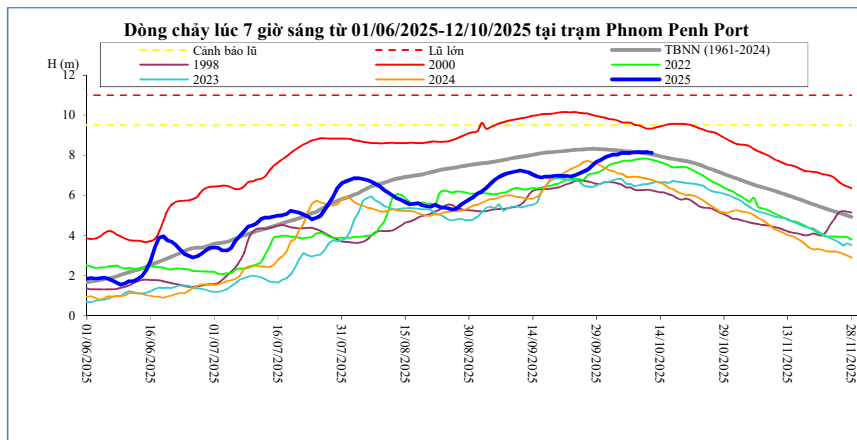

Thời gian	H(m)	Hbq(m)
28/09/2025	7,50	8,33
29/09/2025	7,68	8,32
30/09/2025	7,78	8,31
01/10/2025	7,90	8,30
02/10/2025	7,98	8,28
03/10/2025	8,04	8,27
04/10/2025	8,04	8,25
05/10/2025	8,12	8,23
06/10/2025	8,12	8,20
07/10/2025	8,12	8,20
08/10/2025	8,15	8,15
09/10/2025	8,16	8,13
10/10/2025	8,15	8,11
11/10/2025	8,16	8,08
12/10/2025	8,12	8,05

Koh Khel

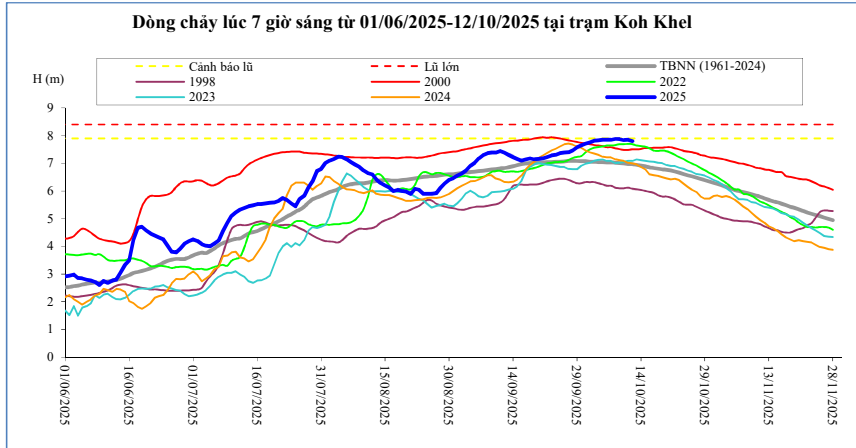

Thời gian	H(m)	Hbq(m)
28/09/2025	7,47	7,09
29/09/2025	7,58	7,08
30/09/2025	7,65	7,08
01/10/2025	7,71	7,07
02/10/2025	7,76	7,06
03/10/2025	7,81	7,06
04/10/2025	7,82	7,05
05/10/2025	7,85	7,04
06/10/2025	7,85	7,03
07/10/2025	7,85	7,03
08/10/2025	7,88	7,02
09/10/2025	7,87	7,01
10/10/2025	7,84	6,99
11/10/2025	7,85	6,98
12/10/2025	7,80	6,97

Neak Luong

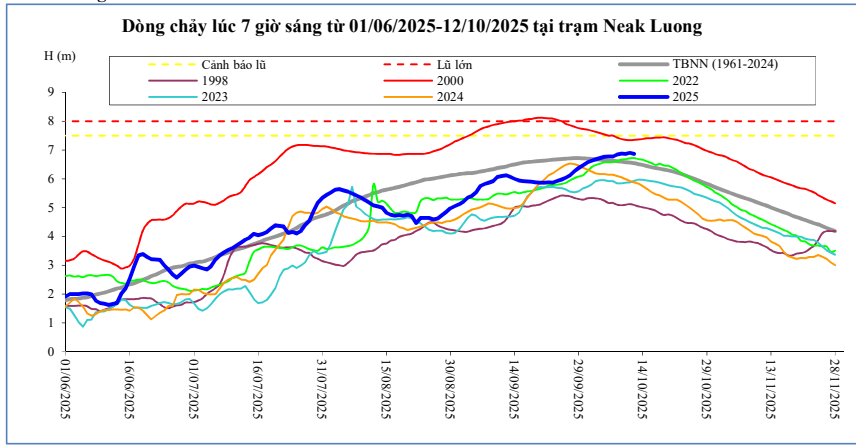

Thời gian	H(m)	Hbq(m)
28/09/2025	6,26	6,72
29/09/2025	6,38	6,72
30/09/2025	6,46	6,71
01/10/2025	6,56	6,70
02/10/2025	6,62	6,69
03/10/2025	6,68	6,67
04/10/2025	6,72	6,66
05/10/2025	6,76	6,65
06/10/2025	6,78	6,63
07/10/2025	6,78	6,63
08/10/2025	6,84	6,61
09/10/2025	6,87	6,59
10/10/2025	6,86	6,58
11/10/2025	6,90	6,56
12/10/2025	6,86	6,54

Prek Kdam

Biển Hồ chảy ra sông Mê Công,

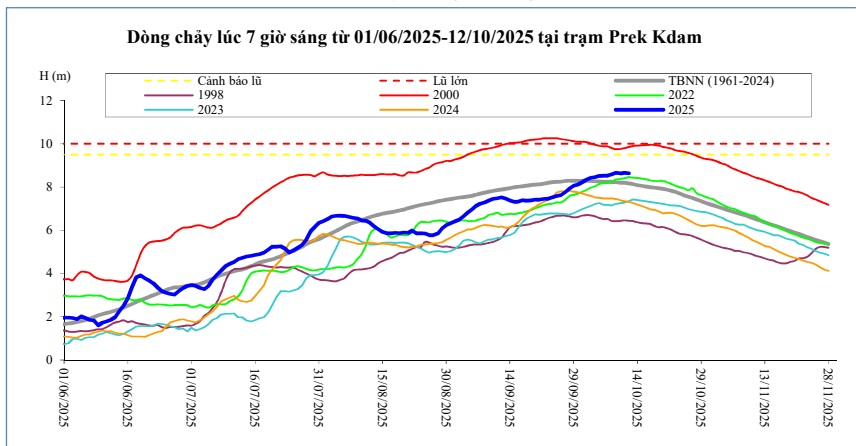

Thời gian	H(m)	Biển Hồ W (tỷ m ³)
28/09/2025	7,92	44,93
29/09/2025	8,06	45,14
30/09/2025	8,12	45,65
01/10/2025	8,22	46,09
02/10/2025	8,34	46,09
03/10/2025	8,42	47,48
04/10/2025	8,46	48,28
05/10/2025	8,51	48,97
06/10/2025	8,53	49,78
07/10/2025	8,53	50,47
08/10/2025	8,59	51,51
09/10/2025	8,66	52,44
10/10/2025	8,63	52,78
11/10/2025	8,66	53,01
12/10/2025	8,63	53,59

Tân Châu

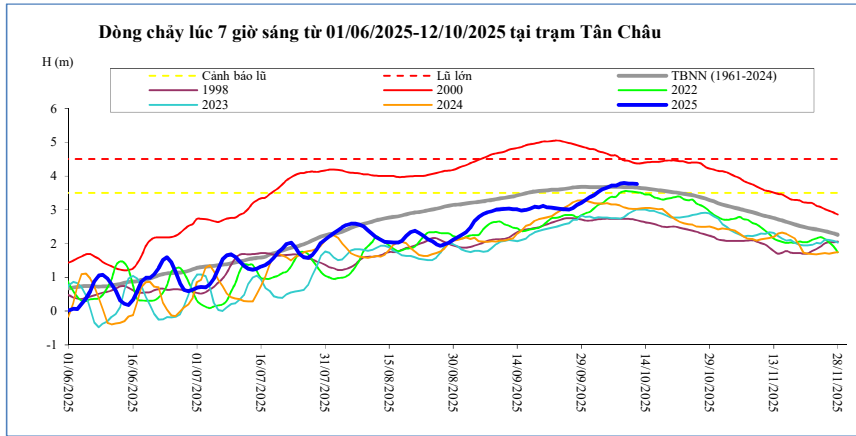

Thời gian	H(m)	Hbq(m)
28/09/2025	3,15	3,67
29/09/2025	3,21	3,68
30/09/2025	3,29	3,68
01/10/2025	3,37	3,67
02/10/2025	3,44	3,67
03/10/2025	3,53	3,67
04/10/2025	3,61	3,68
05/10/2025	3,66	3,68
06/10/2025	3,71	3,68
07/10/2025	3,71	3,68
08/10/2025	3,77	3,68
09/10/2025	3,79	3,67
10/10/2025	3,77	3,67
11/10/2025	3,77	3,67
12/10/2025	3,76	3,66

Châu Đốc

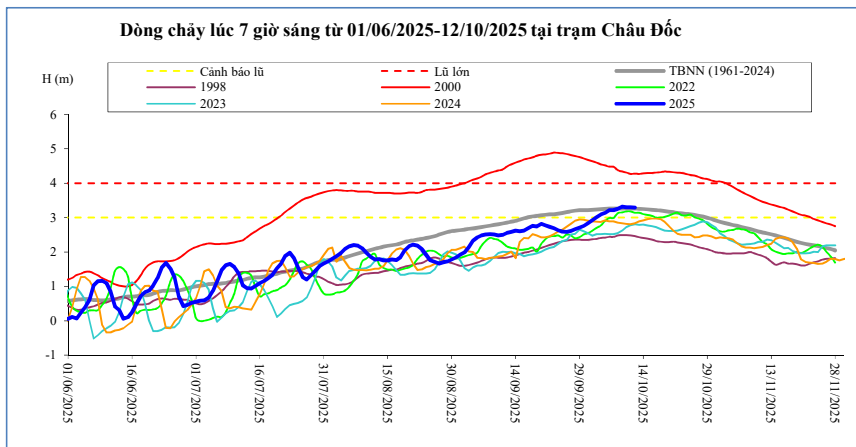

Thời gian	H(m)	Hbq(m)
28/09/2025	2,66	3,20
29/09/2025	2,71	3,22
30/09/2025	2,76	3,22
01/10/2025	2,84	3,22
02/10/2025	2,92	3,23
03/10/2025	3,01	3,23
04/10/2025	3,09	3,25
05/10/2025	3,13	3,26
06/10/2025	3,22	3,26
07/10/2025	3,22	3,26
08/10/2025	3,25	3,27
09/10/2025	3,32	3,26
10/10/2025	3,30	3,26
11/10/2025	3,30	3,26
12/10/2025	3,29	3,26

Ghi chú:

-: Không có số liệu

H(m): Mức nước lúc 7 giờ sáng lấy theo số liệu thực đo của MRC, W (tỷ m3): Ước tính của Viện Quy hoạch Thủy lợi Miền Nam, W là tổng lượng nước kể từ ngày 1 tháng 6, Riêng Biển Hồ là dung tích hiện tại, Hbq (m): Mức nước trung bình nhiều năm,

BẢN ĐỒ VỊ TRÍ CÁC TRẠM DỌC DÒNG CHÍNH MÊ CÔNG

