

**DIỄN BIẾN DÒNG CHẢY TẠI CÁC TRẠM TRÊN DÒNG CHÍNH SÔNG MÊ CÔNG**  
**Dòng chảy lúc 7 giờ sáng từ 01/06/2025-14/10/2025**

**Jing Hong**

Hôm nay

14/10/2025

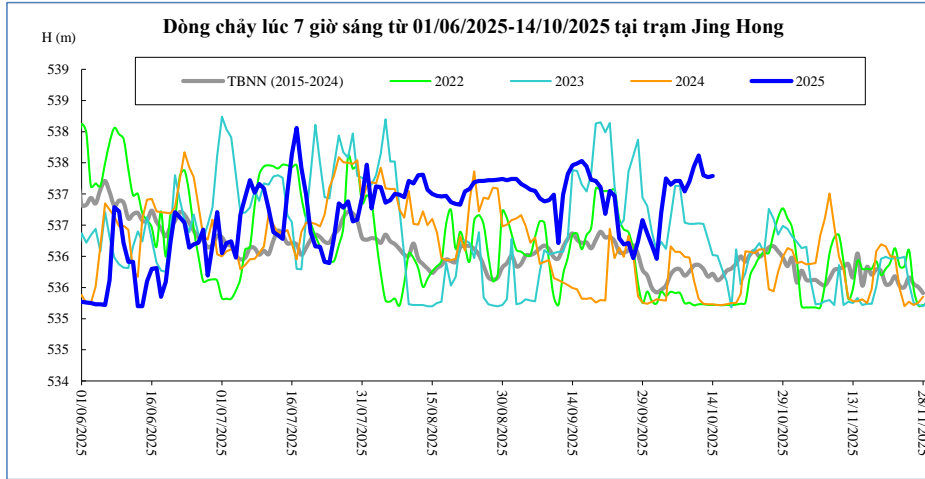

Thời gian	H(m)	W(tỷ m <sup>3</sup> )
30/09/2025	536,37	14,83
01/10/2025	536,17	14,92
02/10/2025	535,96	15,01
03/10/2025	536,70	15,13
04/10/2025	537,25	15,28
05/10/2025	537,15	15,43
06/10/2025	537,21	15,58
07/10/2025	537,21	15,73
08/10/2025	537,04	15,87
09/10/2025	537,20	16,03
10/10/2025	537,44	16,19
11/10/2025	537,62	16,36
12/10/2025	537,30	16,52
13/10/2025	537,27	16,67
14/10/2025	537,29	16,83

**Chiang Saen**

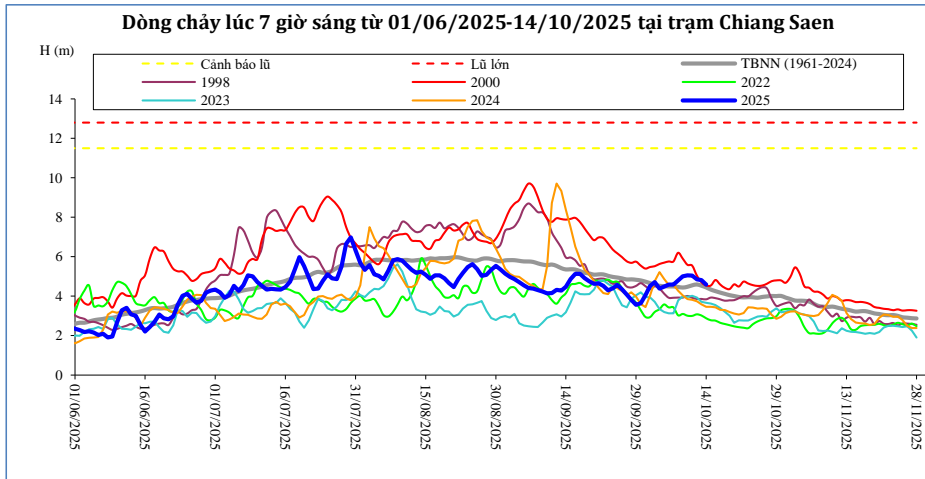

Thời gian	H(m)	W(tỷ m <sup>3</sup> )
30/09/2025	3,64	35,89
01/10/2025	4,06	36,14
02/10/2025	4,51	36,44
03/10/2025	4,72	36,76
04/10/2025	4,39	37,05
05/10/2025	4,49	37,34
06/10/2025	4,59	37,65
07/10/2025	4,59	37,96
08/10/2025	4,80	38,29
09/10/2025	5,00	38,64
10/10/2025	5,06	39,00
11/10/2025	5,04	39,35
12/10/2025	4,85	39,69
13/10/2025	4,82	40,02
14/10/2025	4,59	40,32

**Luang Prabang**

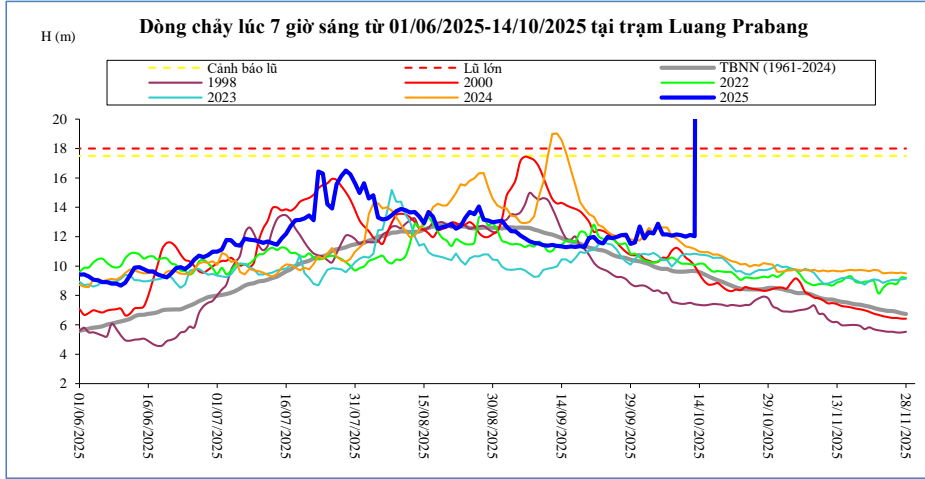

Thời gian	H(m)	W(tỷ m <sup>3</sup> )
30/09/2025	11,60	99,94
01/10/2025	12,70	100,83
02/10/2025	11,88	101,62
03/10/2025	12,30	102,47
04/10/2025	12,22	103,30
05/10/2025	12,89	104,22
06/10/2025	12,16	105,05
07/10/2025	12,16	105,87
08/10/2025	12,06	106,68
09/10/2025	12,16	107,51
10/10/2025	12,10	108,33
11/10/2025	12,00	109,13
12/10/2025	12,12	109,96
13/10/2025	12,04	110,77
14/10/2025	111,94	59048,20

**Chiang Khan** Vị trí sau hồ Xayabury

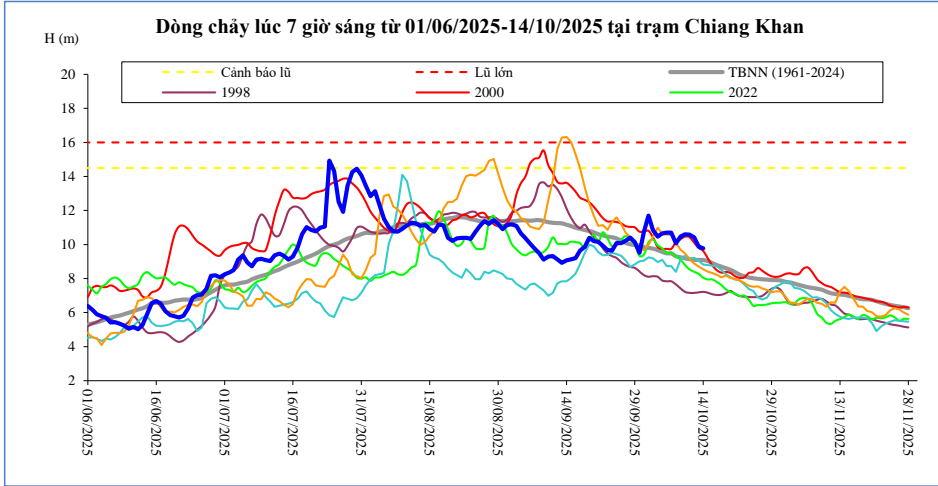

Thời gian	H(m)	W(tỷ m <sup>3</sup> )
30/09/2025	9,51	76,65
01/10/2025	10,76	77,41
02/10/2025	11,70	78,32
03/10/2025	10,85	79,09
04/10/2025	10,47	79,81
05/10/2025	10,66	80,55
06/10/2025	10,70	81,30
07/10/2025	10,70	82,05
08/10/2025	10,07	82,71
09/10/2025	10,46	83,42
10/10/2025	10,60	84,16
11/10/2025	10,59	84,89
12/10/2025	10,42	85,60
13/10/2025	9,88	86,23
14/10/2025	9,78	86,85

**Vientiane Km 4**

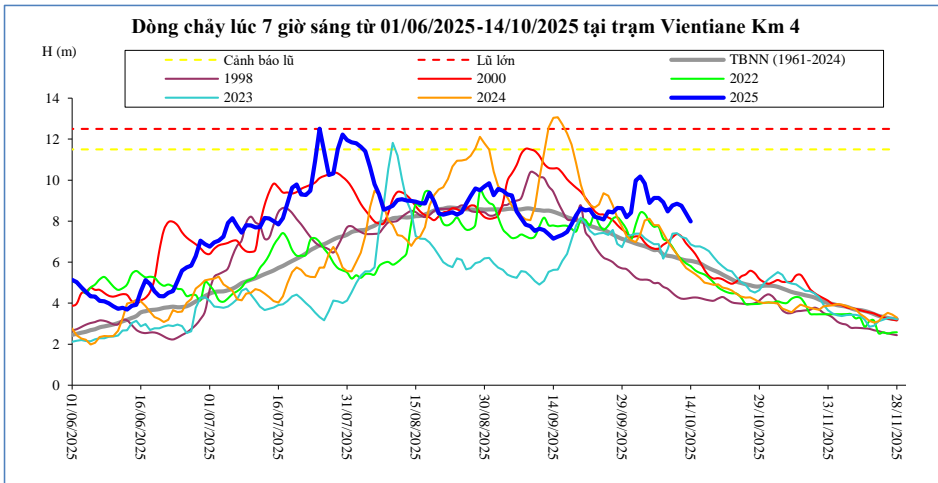

T, gian	H(m)	W(tỷ m <sup>3</sup> )
30/09/2025	8,20	85,62
01/10/2025	8,41	86,51
02/10/2025	9,98	87,54
03/10/2025	10,18	88,45
04/10/2025	9,84	89,31
05/10/2025	8,89	90,19
06/10/2025	9,13	91,06
07/10/2025	9,13	91,93
08/10/2025	8,92	92,71
09/10/2025	8,47	93,54
10/10/2025	8,77	94,38
11/10/2025	8,85	95,20
12/10/2025	8,75	95,99
13/10/2025	8,37	96,70
14/10/2025	7,99	97,40

**Nong Khai**

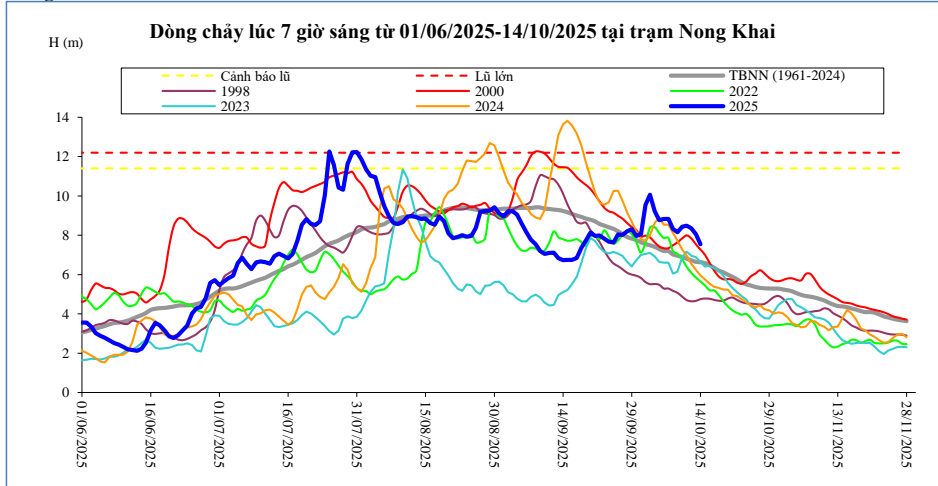

Thời gian	H(m)	W(tỷ m <sup>3</sup> )
30/09/2025	7,96	89,52
01/10/2025	8,05	90,47
02/10/2025	9,54	91,56
03/10/2025	10,06	92,53
04/10/2025	9,22	93,45
05/10/2025	8,76	94,39
06/10/2025	8,83	95,31
07/10/2025	8,83	96,23
08/10/2025	8,32	97,07
09/10/2025	8,16	97,95
10/10/2025	8,44	98,83
11/10/2025	8,48	99,69
12/10/2025	8,36	100,51
13/10/2025	8,06	101,26
14/10/2025	7,55	101,99

**Paksane**

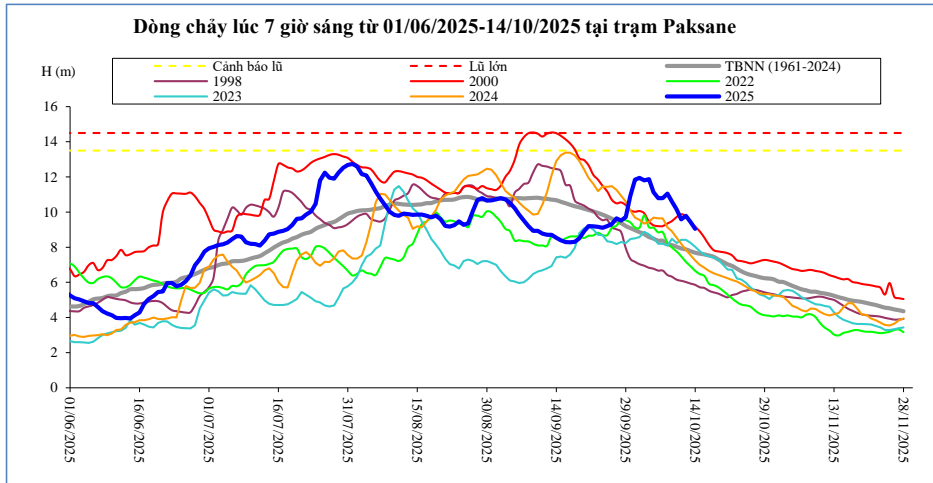

Thời gian	H(m)	W(tỷ m <sup>3</sup> )
30/09/2025	10,91	122,99
01/10/2025	11,85	124,42
02/10/2025	11,95	125,98
03/10/2025	11,80	127,48
04/10/2025	11,87	128,94
05/10/2025	11,14	130,37
06/10/2025	10,79	131,74
07/10/2025	10,79	133,11
08/10/2025	11,05	134,41
09/10/2025	10,59	135,74
10/10/2025	10,14	136,99
11/10/2025	9,59	138,17
12/10/2025	9,78	139,31
13/10/2025	9,45	140,37
14/10/2025	9,04	141,38

**Nakhon Phanom**

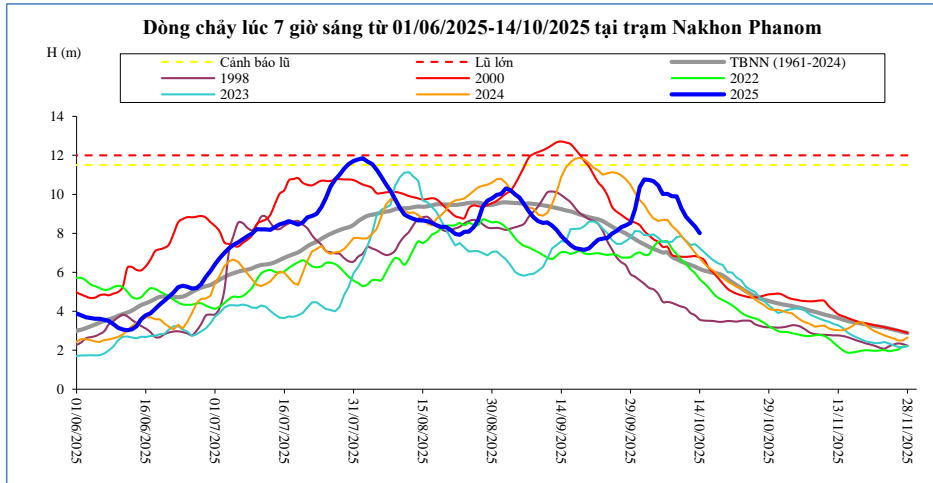

Thời gian	H(m)	W(tỷ m <sup>3</sup> )
30/09/2025	9,23	162,68
01/10/2025	10,36	164,68
02/10/2025	10,76	166,80
03/10/2025	10,74	168,92
04/10/2025	10,67	171,01
05/10/2025	10,46	173,04
06/10/2025	10,02	174,94
07/10/2025	10,02	176,84
08/10/2025	9,90	178,70
09/10/2025	9,89	180,55
10/10/2025	9,30	182,24
11/10/2025	8,86	183,81
12/10/2025	8,60	185,30
13/10/2025	8,34	186,73
14/10/2025	8,01	188,08

**Thakhek**

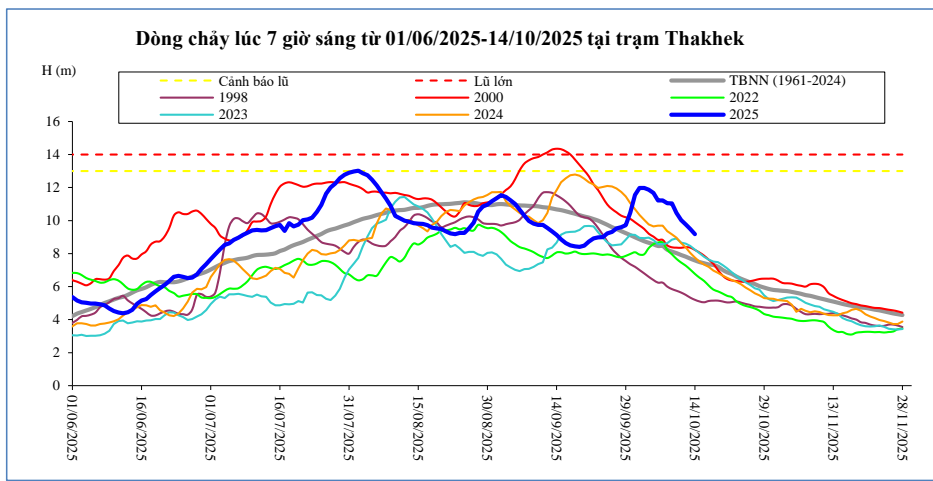

Thời gian	H(m)	W(tỷ m <sup>3</sup> )
30/09/2025	10,48	159,16
01/10/2025	11,56	161,11
02/10/2025	11,98	163,20
03/10/2025	11,97	165,29
04/10/2025	11,87	167,34
05/10/2025	11,67	169,34
06/10/2025	11,22	171,19
07/10/2025	11,22	173,05
08/10/2025	11,05	174,85
09/10/2025	11,03	176,65
10/10/2025	10,46	178,29
11/10/2025	10,02	179,80
12/10/2025	9,76	181,25
13/10/2025	9,50	182,62
14/10/2025	9,17	183,92

**Mukdahan**

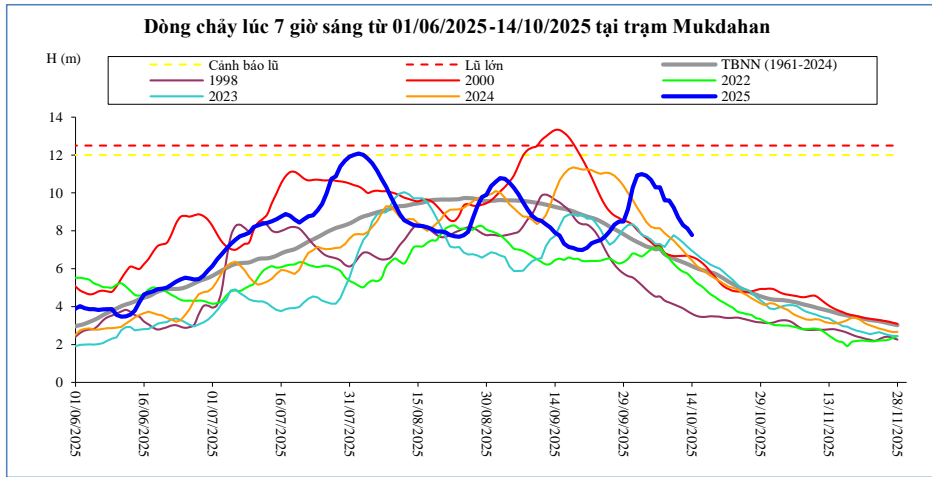

Thời gian	H(m)	W(tỷ m <sup>3</sup> )
30/09/2025	9,15	164,42
01/10/2025	10,28	166,47
02/10/2025	10,93	168,64
03/10/2025	11,00	170,82
04/10/2025	10,92	172,97
05/10/2025	10,69	175,05
06/10/2025	10,30	177,00
07/10/2025	10,30	178,96
08/10/2025	9,61	180,83
09/10/2025	9,60	182,69
10/10/2025	9,23	184,39
11/10/2025	8,70	185,97
12/10/2025	8,30	187,48
13/10/2025	8,12	188,92
14/10/2025	7,78	190,27

**Savannakhet**

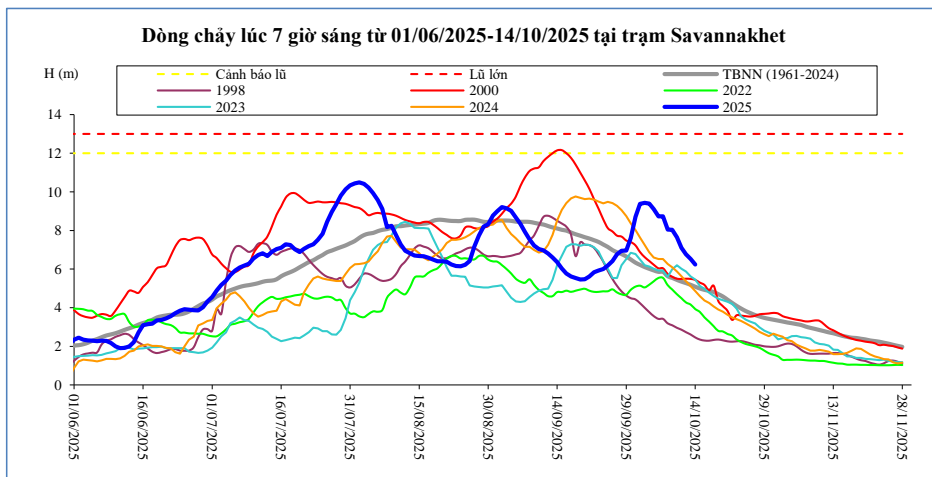

Thời gian	H(m)	W(tỷ m <sup>3</sup> )
30/09/2025	7,61	164,72
01/10/2025	8,71	166,77
02/10/2025	9,38	168,95
03/10/2025	9,43	171,13
04/10/2025	9,39	173,29
05/10/2025	9,11	175,38
06/10/2025	8,73	177,33
07/10/2025	8,73	179,29
08/10/2025	8,05	181,17
09/10/2025	8,04	183,03
10/10/2025	7,64	184,74
11/10/2025	7,10	186,33
12/10/2025	6,76	187,84
13/10/2025	6,52	189,27
14/10/2025	6,23	190,63

**Khong Chiam**

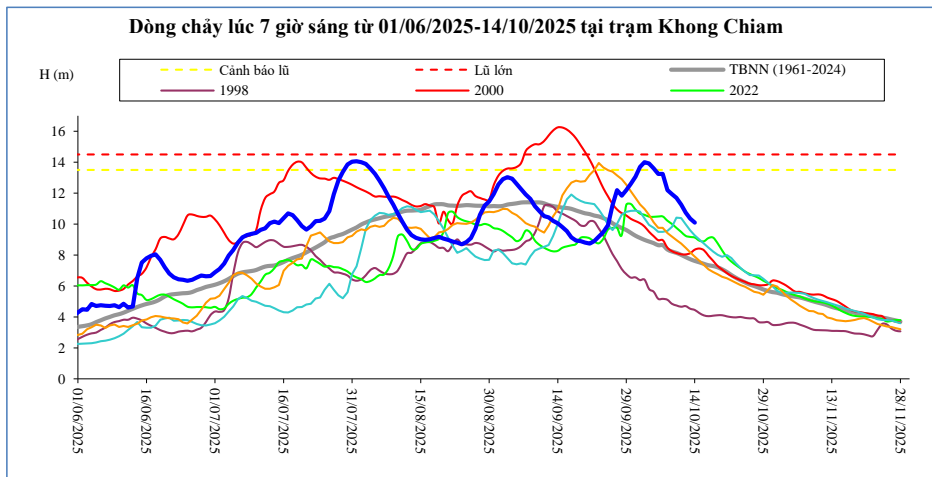

Thời gian	H(m)	W(tỷ m <sup>3</sup> )
30/09/2025	12,60	207,96
01/10/2025	13,06	210,67
02/10/2025	13,70	213,58
03/10/2025	14,00	216,59
04/10/2025	13,92	219,58
05/10/2025	13,60	222,46
06/10/2025	13,24	225,23
07/10/2025	13,24	228,00
08/10/2025	12,20	230,44
09/10/2025	11,93	232,81
10/10/2025	11,70	235,11
11/10/2025	11,25	237,27
12/10/2025	10,74	239,30
13/10/2025	10,35	241,21
14/10/2025	10,09	243,06

**Pakse**

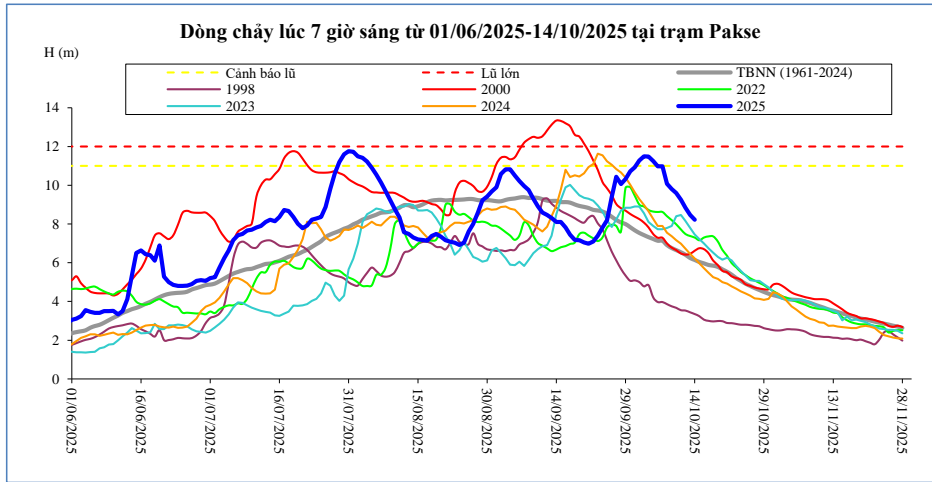

Thời gian	H(m)	W(tỷ m <sup>3</sup> )
30/09/2025	10,72	217,32
01/10/2025	10,93	220,20
02/10/2025	11,28	223,23
03/10/2025	11,50	226,34
04/10/2025	11,48	229,45
05/10/2025	11,25	232,46
06/10/2025	10,98	235,37
07/10/2025	10,98	238,27
08/10/2025	10,08	240,84
09/10/2025	9,80	243,30
10/10/2025	9,60	245,70
11/10/2025	9,25	247,97
12/10/2025	8,84	250,09
13/10/2025	8,46	252,10
14/10/2025	8,22	254,02

**Stung Treng**

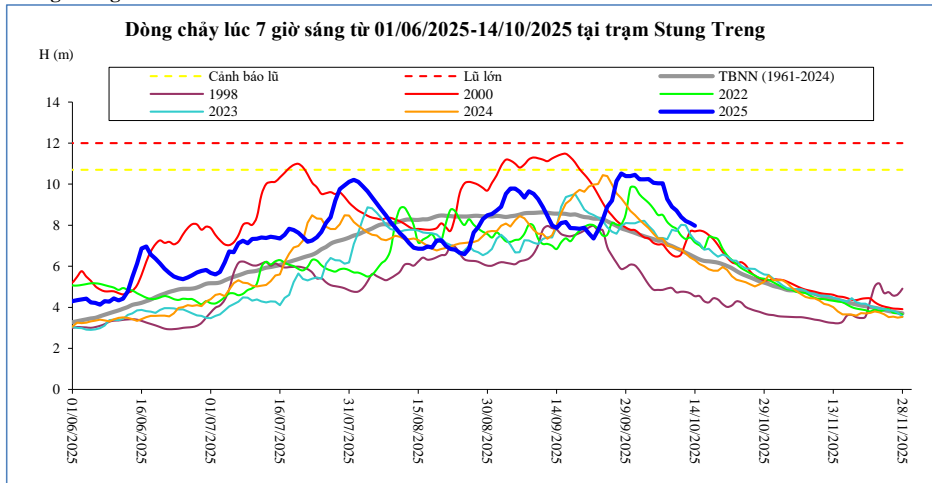

Thời gian	H(m)	W(tỷ m <sup>3</sup> )
30/09/2025	10,39	276,42
01/10/2025	10,45	280,51
02/10/2025	10,23	284,61
03/10/2025	10,23	288,70
04/10/2025	10,25	292,80
05/10/2025	10,07	296,86
06/10/2025	10,04	300,84
07/10/2025	10,04	304,83
08/10/2025	9,27	308,51
09/10/2025	8,90	312,00
10/10/2025	8,72	315,32
11/10/2025	8,40	318,48
12/10/2025	8,21	321,48
13/10/2025	8,11	324,34
14/10/2025	7,97	327,14

**Kratie**

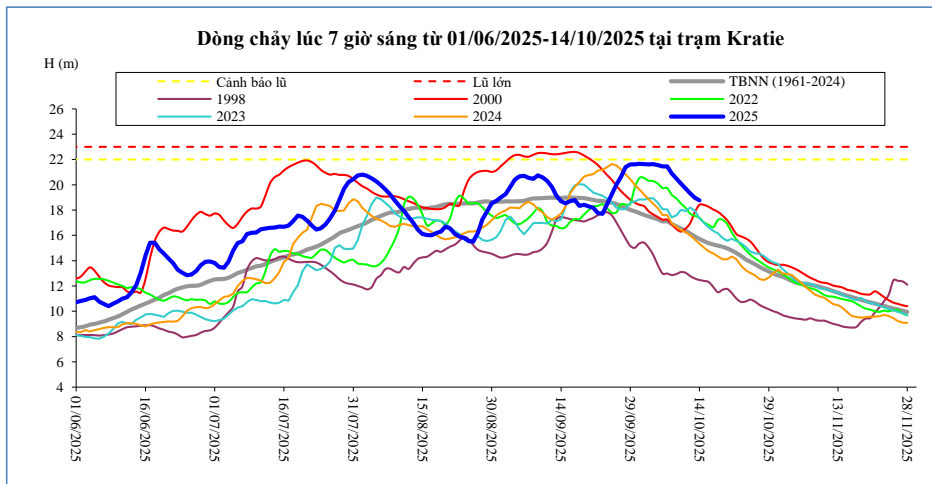

Thời gian	H(m)	W(tỷ m <sup>3</sup> )
30/09/2025	21,61	284,19
01/10/2025	21,66	288,44
02/10/2025	21,64	292,67
03/10/2025	21,62	296,90
04/10/2025	21,63	301,13
05/10/2025	21,56	305,32
06/10/2025	21,45	309,45
07/10/2025	21,45	313,58
08/10/2025	20,90	317,41
09/10/2025	20,48	321,03
10/10/2025	20,09	324,47
11/10/2025	19,70	327,75
12/10/2025	19,32	330,86
13/10/2025	18,96	333,84
14/10/2025	18,78	336,75

**Kompong Cham**

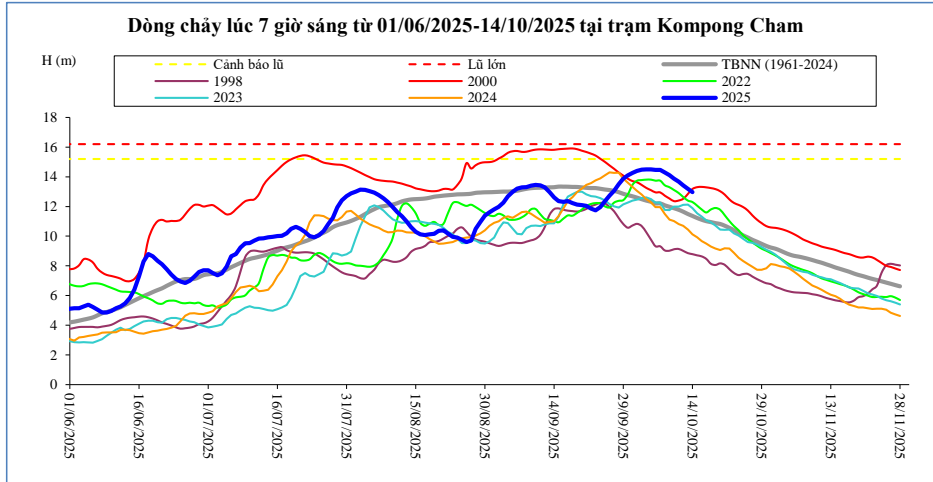

Thời gian	H(m)	Hbq(m)
30/09/2025	14,10	12,77
01/10/2025	14,26	12,69
02/10/2025	14,40	12,59
03/10/2025	14,48	12,49
04/10/2025	14,50	12,40
05/10/2025	14,50	12,32
06/10/2025	14,46	12,21
07/10/2025	14,46	12,21
08/10/2025	14,30	12,08
09/10/2025	14,12	11,98
10/10/2025	13,88	11,88
11/10/2025	13,68	11,78
12/10/2025	13,42	11,65
13/10/2025	13,18	11,50
14/10/2025	12,96	11,36

**Phnom Penh Bassac**

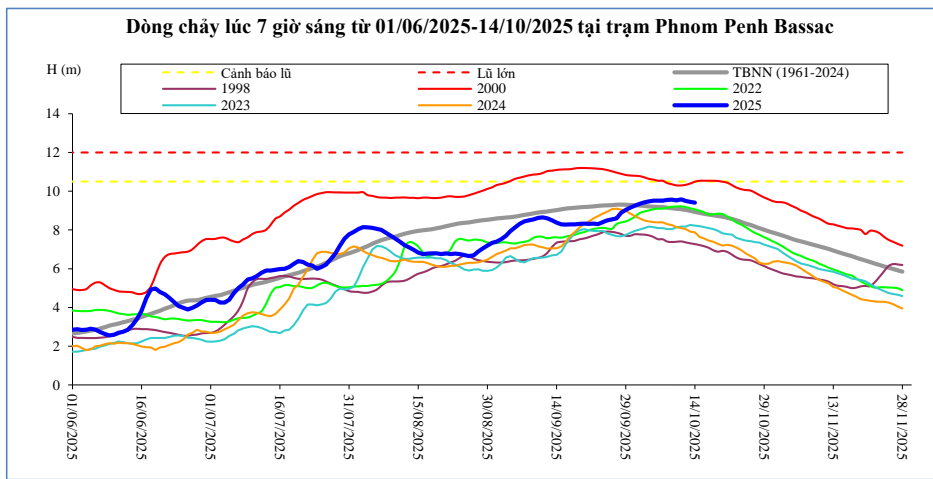

Thời gian	H(m)	Hbq(m)
30/09/2025	9,15	9,29
01/10/2025	9,26	9,28
02/10/2025	9,35	9,26
03/10/2025	9,42	9,24
04/10/2025	9,47	9,22
05/10/2025	9,51	9,20
06/10/2025	9,51	9,19
07/10/2025	9,51	9,19
08/10/2025	9,55	9,15
09/10/2025	9,56	9,12
10/10/2025	9,53	9,09
11/10/2025	9,58	9,07
12/10/2025	9,50	9,03
13/10/2025	9,45	8,99
14/10/2025	9,41	8,93

**Phnom Penh Port**

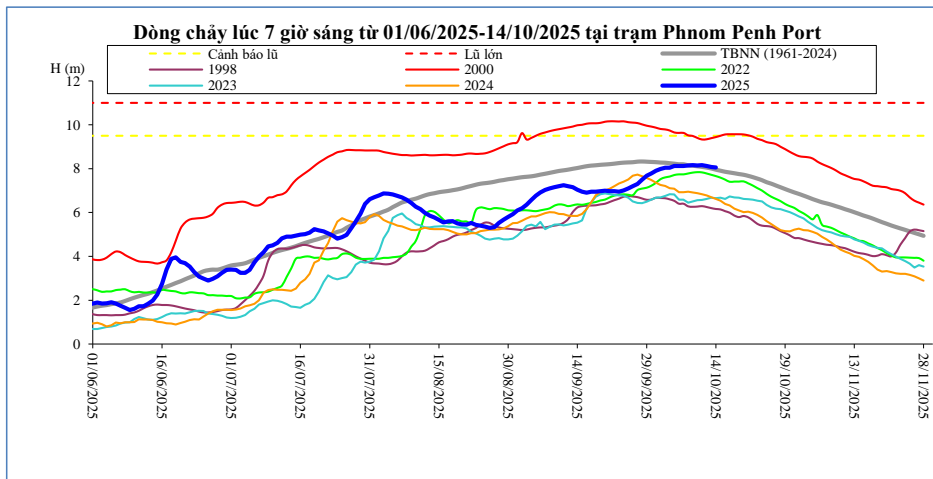

Thời gian	H(m)	Hbq(m)
30/09/2025	7,78	8,31
01/10/2025	7,90	8,30
02/10/2025	7,98	8,28
03/10/2025	8,04	8,27
04/10/2025	8,04	8,25
05/10/2025	8,12	8,23
06/10/2025	8,12	8,20
07/10/2025	8,12	8,20
08/10/2025	8,15	8,15
09/10/2025	8,16	8,13
10/10/2025	8,15	8,11
11/10/2025	8,16	8,08
12/10/2025	8,12	8,05
13/10/2025	8,08	8,01
14/10/2025	8,05	7,95

**Koh Khel**

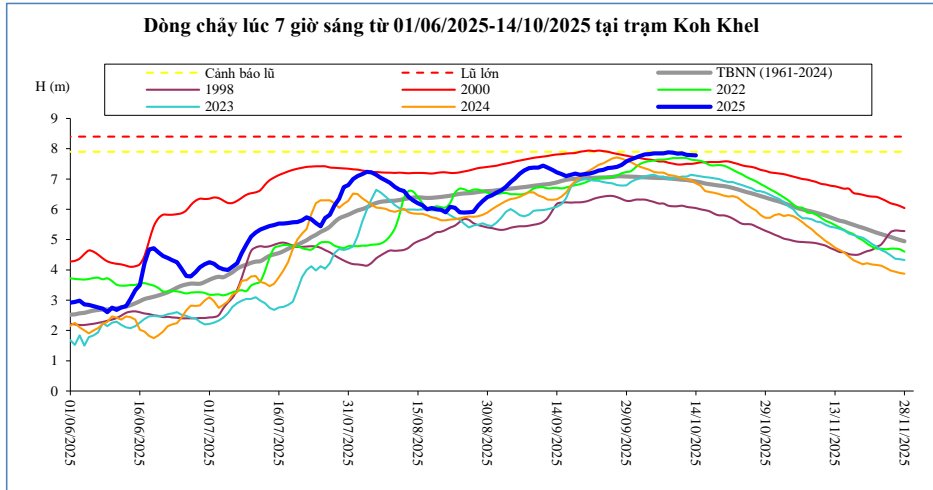

Thời gian	H(m)	Hbq(m)
30/09/2025	7,65	7,08
01/10/2025	7,71	7,07
02/10/2025	7,76	7,06
03/10/2025	7,81	7,06
04/10/2025	7,82	7,05
05/10/2025	7,85	7,04
06/10/2025	7,85	7,03
07/10/2025	7,85	7,03
08/10/2025	7,88	7,02
09/10/2025	7,87	7,01
10/10/2025	7,84	6,99
11/10/2025	7,85	6,98
12/10/2025	7,80	6,97
13/10/2025	7,79	6,94
14/10/2025	7,78	6,92

**Neak Luong**

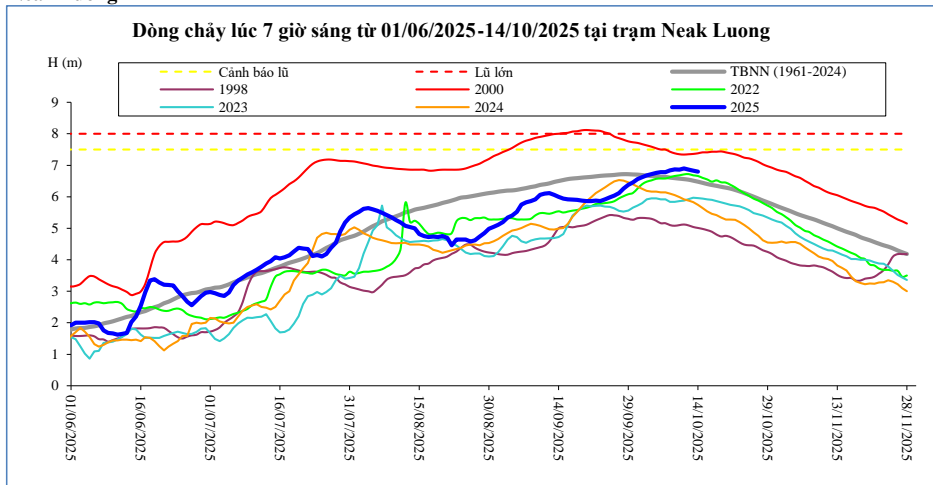

Thời gian	H(m)	Hbq(m)
30/09/2025	6,46	6,71
01/10/2025	6,56	6,70
02/10/2025	6,62	6,69
03/10/2025	6,68	6,67
04/10/2025	6,72	6,66
05/10/2025	6,76	6,65
06/10/2025	6,78	6,63
07/10/2025	6,78	6,63
08/10/2025	6,84	6,61
09/10/2025	6,87	6,59
10/10/2025	6,86	6,58
11/10/2025	6,90	6,56
12/10/2025	6,86	6,54
13/10/2025	6,83	6,51
14/10/2025	6,80	6,48

**Prek Kdam**

Biển Hồ chảy ra sông Mê Công.

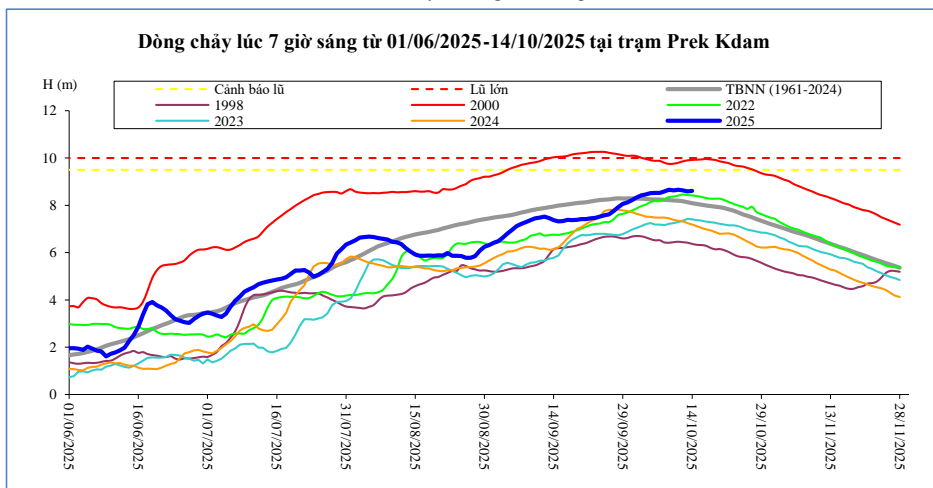

Thời gian	H(m)	Biển Hồ W (tỷ m <sup>3</sup> )
30/09/2025	8,12	45,65
01/10/2025	8,22	46,09
02/10/2025	8,34	46,09
03/10/2025	8,42	47,48
04/10/2025	8,46	48,28
05/10/2025	8,51	48,97
06/10/2025	8,53	49,78
07/10/2025	8,53	50,47
08/10/2025	8,59	51,51
09/10/2025	8,66	52,44
10/10/2025	8,63	52,78
11/10/2025	8,66	53,01
12/10/2025	8,63	53,59
13/10/2025	8,59	53,94
14/10/2025	8,61	54,86

**Tân Châu**

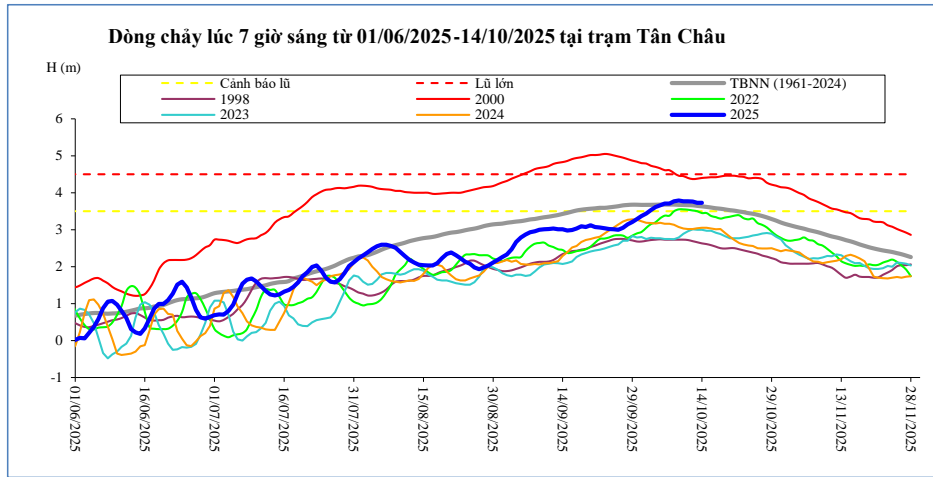

Thời gian	H(m)	Hbq(m)
30/09/2025	3,29	3,68
01/10/2025	3,37	3,67
02/10/2025	3,44	3,67
03/10/2025	3,53	3,67
04/10/2025	3,61	3,68
05/10/2025	3,66	3,68
06/10/2025	3,71	3,68
07/10/2025	3,71	3,68
08/10/2025	3,77	3,68
09/10/2025	3,79	3,67
10/10/2025	3,77	3,67
11/10/2025	3,77	3,67
12/10/2025	3,76	3,66
13/10/2025	3,73	3,64
14/10/2025	3,73	3,63

**Châu Đốc**

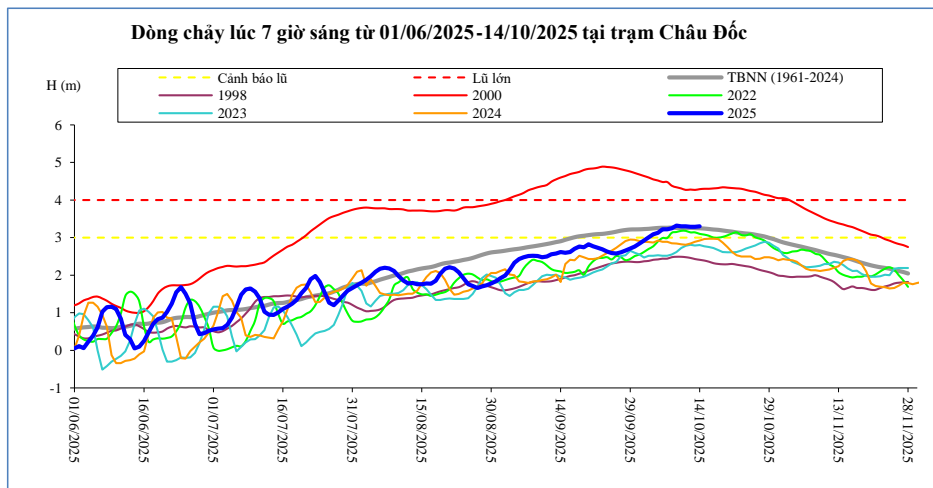

Thời gian	H(m)	Hbq(m)
30/09/2025	2,76	3,22
01/10/2025	2,84	3,22
02/10/2025	2,92	3,23
03/10/2025	3,01	3,23
04/10/2025	3,09	3,25
05/10/2025	3,13	3,26
06/10/2025	3,22	3,26
07/10/2025	3,22	3,26
08/10/2025	3,25	3,27
09/10/2025	3,32	3,26
10/10/2025	3,30	3,26
11/10/2025	3,30	3,26
12/10/2025	3,29	3,26
13/10/2025	3,29	3,26
14/10/2025	3,30	3,25

Ghi chú:

-: Không có số liệu

H(m): Mức nước lúc 7 giờ sáng lấy theo số liệu thực đo của MRC, W (tỷ m3): Ước tính của Viện Quy hoạch Thủy lợi Miền Nam, W là tổng lượng nước kể từ ngày 1 tháng 6, Riêng Biển Hồ là dung tích hiện tại, Hbq (m): Mức nước trung bình nhiều năm,

### BẢN ĐỒ VỊ TRÍ CÁC TRẠM DỌC DÒNG CHÍNH MÊ CÔNG

