

DIỄN BIẾN DÒNG CHẢY TẠI CÁC TRẠM TRÊN DÒNG CHÍNH SÔNG MÊ CÔNG
Dòng chảy lúc 7 giờ sáng từ 01/06/2025-17/10/2025

Jing Hong

Hôm nay

17/10/2025

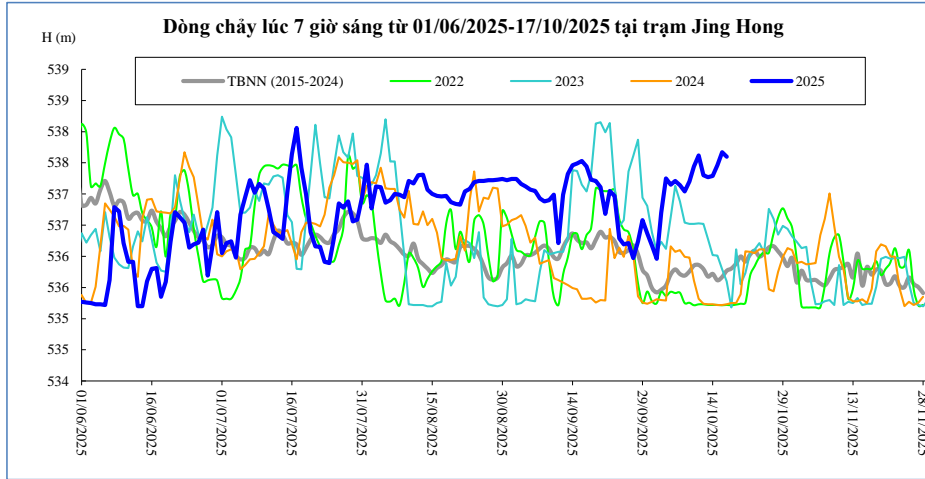

Thời gian	H(m)	W(tỷ m ³)
03/10/2025	536,70	15,13
04/10/2025	537,25	15,28
05/10/2025	537,15	15,43
06/10/2025	537,21	15,58
07/10/2025	537,14	15,73
08/10/2025	537,04	15,87
09/10/2025	537,20	16,02
10/10/2025	537,44	16,19
11/10/2025	537,62	16,36
12/10/2025	537,30	16,52
13/10/2025	537,27	16,67
14/10/2025	537,29	16,83
15/10/2025	537,46	16,91
16/10/2025	537,67	16,99
17/10/2025	537,60	17,06

Chiang Saen

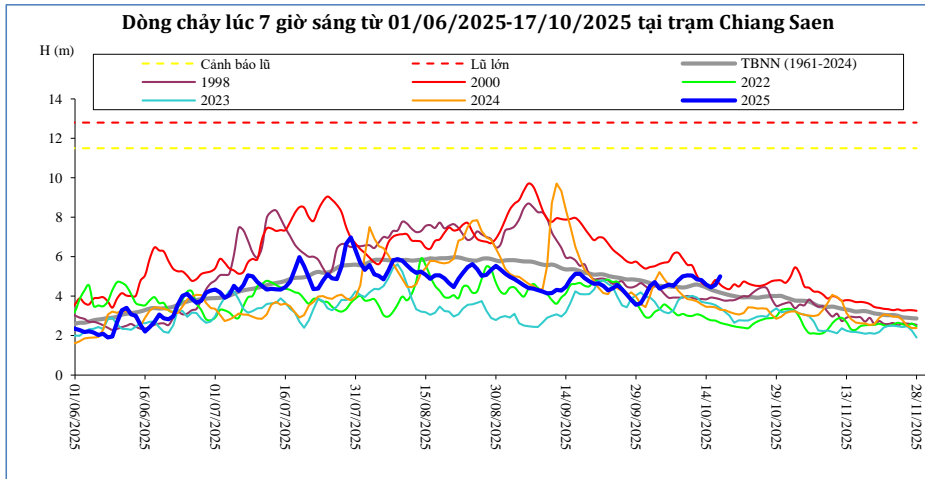

Thời gian	H(m)	W(tỷ m ³)
03/10/2025	4,72	36,76
04/10/2025	4,39	37,05
05/10/2025	4,49	37,34
06/10/2025	4,59	37,65
07/10/2025	4,52	37,95
08/10/2025	4,80	38,28
09/10/2025	5,00	38,63
10/10/2025	5,06	38,99
11/10/2025	5,04	39,34
12/10/2025	4,85	39,68
13/10/2025	4,82	40,01
14/10/2025	4,59	40,32
15/10/2025	4,45	40,52
16/10/2025	4,58	40,73
17/10/2025	5,00	40,92

Luang Prabang

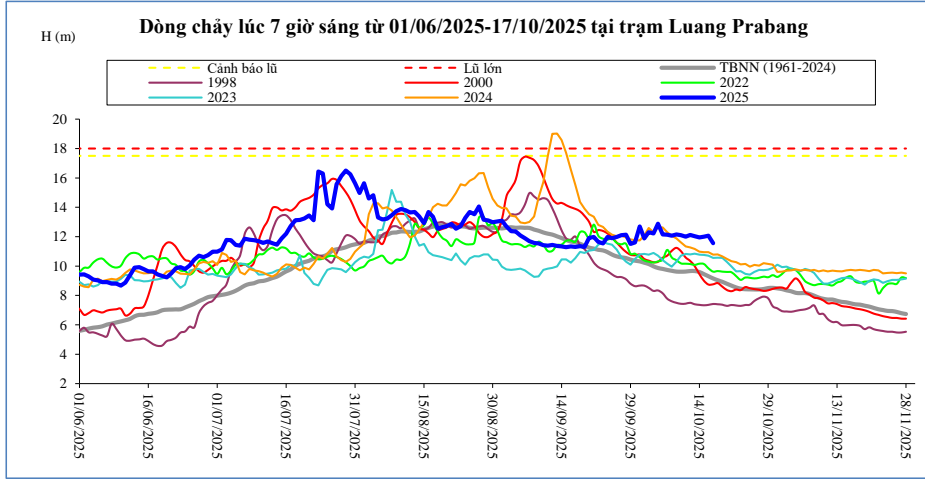

Thời gian	H(m)	W(tỷ m ³)
03/10/2025	12,30	102,47
04/10/2025	12,22	103,30
05/10/2025	12,89	104,22
06/10/2025	12,16	105,05
07/10/2025	12,14	105,87
08/10/2025	12,06	106,68
09/10/2025	12,16	107,51
10/10/2025	12,10	108,33
11/10/2025	12,00	109,13
12/10/2025	12,12	109,95
13/10/2025	12,04	110,76
14/10/2025	11,94	111,56
15/10/2025	12,00	112,22
16/10/2025	12,06	112,87
17/10/2025	11,56	113,50

Chiang Khan Vị trí sau hồ Xayabury

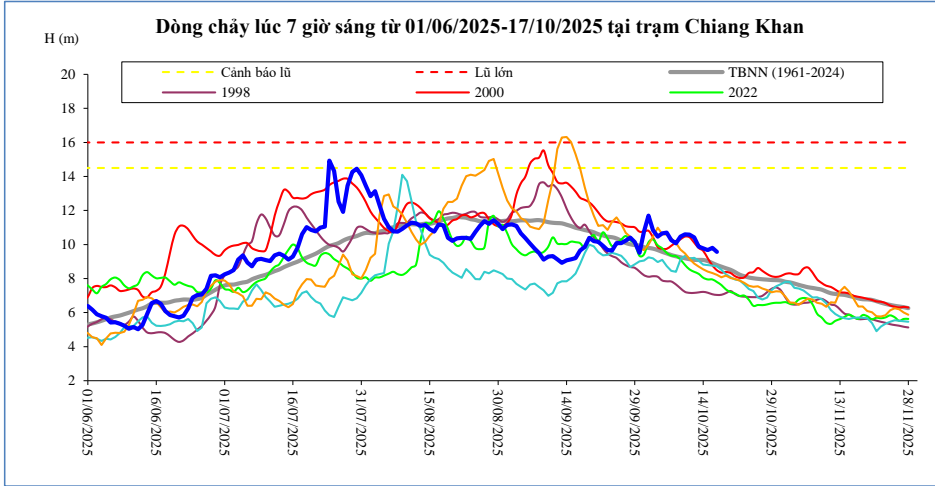

Thời gian	H(m)	W(tỷ m ³)
03/10/2025	10,85	79,09
04/10/2025	10,47	79,81
05/10/2025	10,66	80,55
06/10/2025	10,70	81,30
07/10/2025	10,26	81,99
08/10/2025	10,07	82,65
09/10/2025	10,46	83,36
10/10/2025	10,60	84,09
11/10/2025	10,59	84,83
12/10/2025	10,42	85,53
13/10/2025	9,88	86,17
14/10/2025	9,78	86,79
15/10/2025	9,68	87,28
16/10/2025	9,80	87,78
17/10/2025	9,57	88,26

Vientiane Km 4

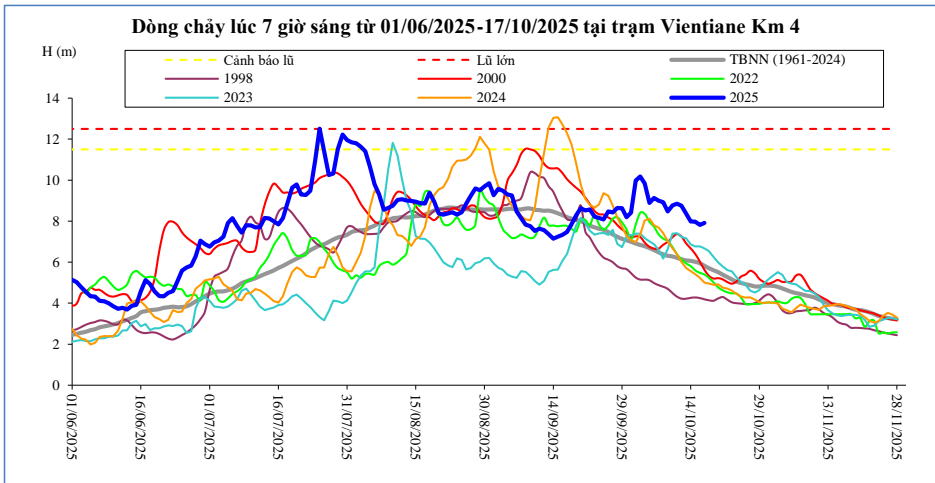

T, gian	H(m)	W(tỷ m ³)
03/10/2025	10,18	88,45
04/10/2025	9,84	89,31
05/10/2025	8,89	90,19
06/10/2025	9,13	91,06
07/10/2025	9,00	91,86
08/10/2025	8,92	92,64
09/10/2025	8,47	93,48
10/10/2025	8,77	94,31
11/10/2025	8,85	95,13
12/10/2025	8,75	95,92
13/10/2025	8,37	96,64
14/10/2025	7,99	97,33
15/10/2025	7,97	97,89
16/10/2025	7,82	98,44
17/10/2025	7,91	98,99

Nong Khai

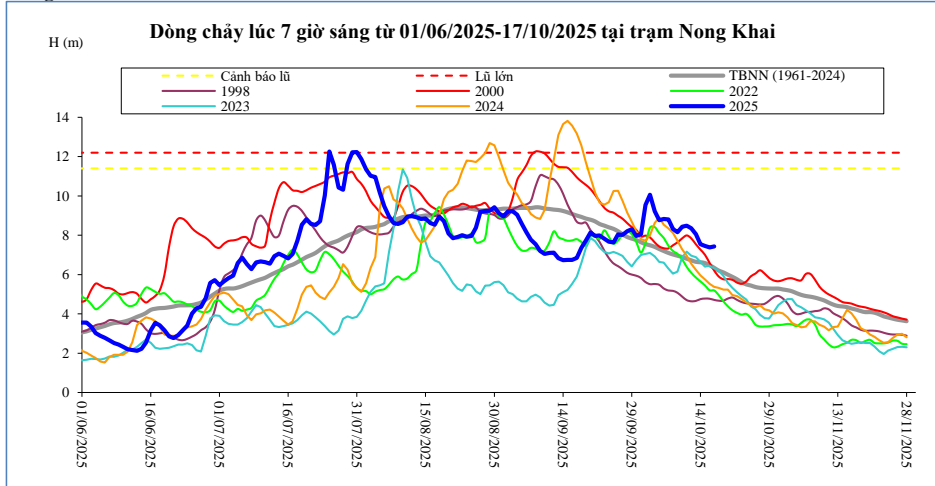

Thời gian	H(m)	W(tỷ m ³)
03/10/2025	10,06	92,53
04/10/2025	9,22	93,45
05/10/2025	8,76	94,39
06/10/2025	8,83	95,31
07/10/2025	8,80	96,16
08/10/2025	8,32	97,00
09/10/2025	8,16	97,88
10/10/2025	8,44	98,76
11/10/2025	8,48	99,62
12/10/2025	8,36	100,44
13/10/2025	8,06	101,20
14/10/2025	7,55	101,92
15/10/2025	7,46	102,51
16/10/2025	7,38	103,09
17/10/2025	7,43	103,66

Paksane

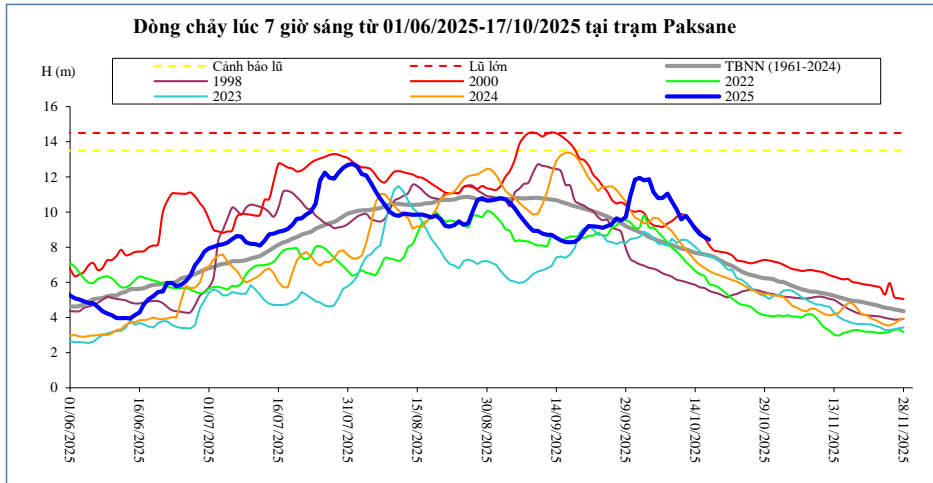

Thời gian	H(m)	W(tỷ m ³)
03/10/2025	11,80	127,48
04/10/2025	11,87	128,94
05/10/2025	11,14	130,37
06/10/2025	10,79	131,74
07/10/2025	10,81	133,03
08/10/2025	11,05	134,34
09/10/2025	10,59	135,67
10/10/2025	10,14	136,91
11/10/2025	9,59	138,09
12/10/2025	9,78	139,23
13/10/2025	9,45	140,29
14/10/2025	9,04	141,30
15/10/2025	8,75	142,12
16/10/2025	8,58	142,92
17/10/2025	8,44	143,69

Nakhon Phanom

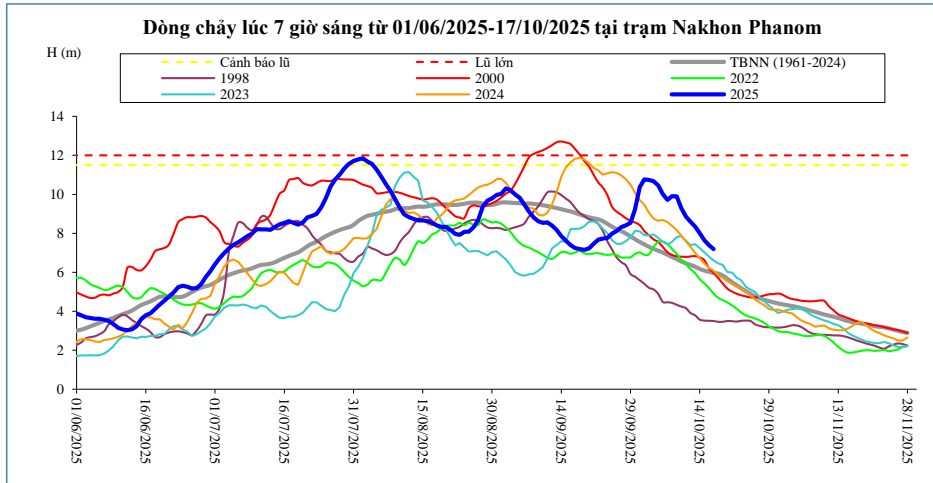

Thời gian	H(m)	W(tỷ m ³)
03/10/2025	10,74	168,92
04/10/2025	10,67	171,01
05/10/2025	10,46	173,04
06/10/2025	10,02	174,94
07/10/2025	9,71	176,74
08/10/2025	9,90	178,61
09/10/2025	9,89	180,46
10/10/2025	9,30	182,15
11/10/2025	8,86	183,72
12/10/2025	8,60	185,21
13/10/2025	8,34	186,64
14/10/2025	8,01	187,98
15/10/2025	7,64	189,09
16/10/2025	7,40	190,15
17/10/2025	7,19	191,16

Thakhek

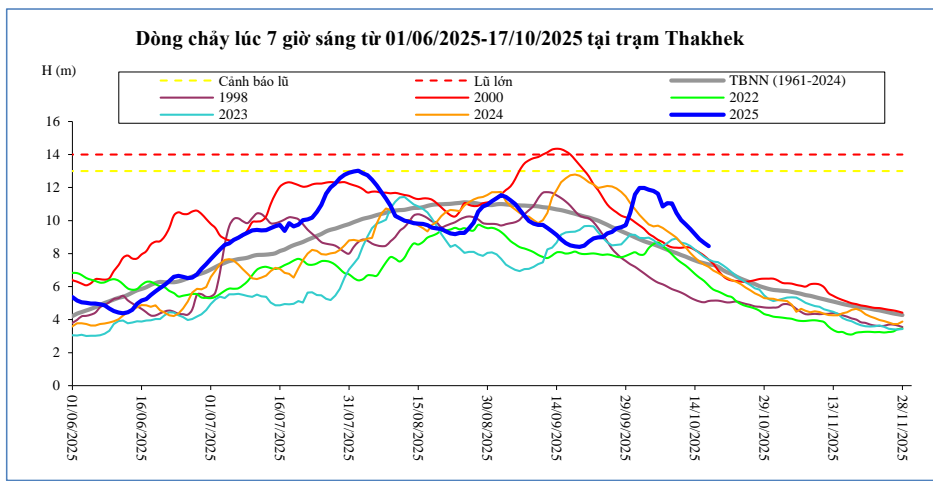

Thời gian	H(m)	W(tỷ m ³)
03/10/2025	11,97	165,30
04/10/2025	11,87	167,35
05/10/2025	11,80	169,38
06/10/2025	11,62	171,36
07/10/2025	10,86	173,11
08/10/2025	11,05	174,92
09/10/2025	11,03	176,72
10/10/2025	10,46	178,35
11/10/2025	10,02	179,86
12/10/2025	9,76	181,31
13/10/2025	9,50	182,69
14/10/2025	9,17	183,98
15/10/2025	8,87	185,20
16/10/2025	8,65	186,37
17/10/2025	8,45	187,50

Mukdahan

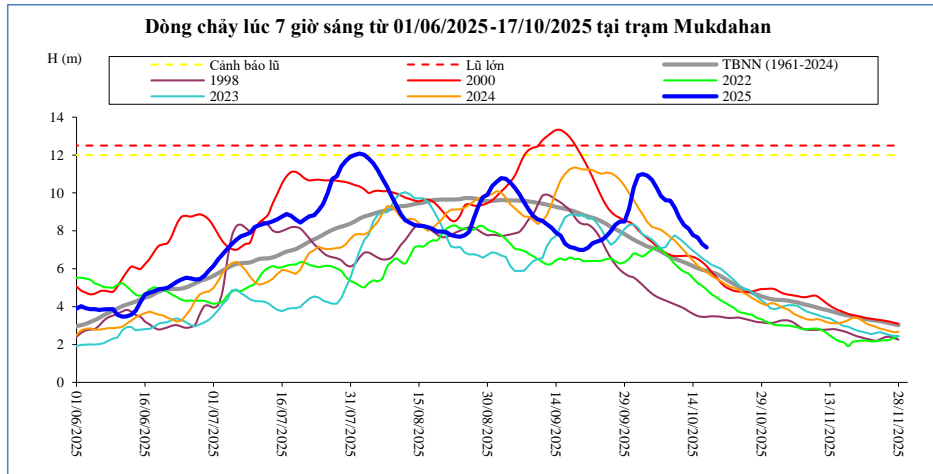

Thời gian	H(m)	W(tỷ m ³)
03/10/2025	11,00	170,82
04/10/2025	10,92	172,97
05/10/2025	10,69	175,10
06/10/2025	10,30	177,16
07/10/2025	9,83	179,00
08/10/2025	9,61	180,87
09/10/2025	9,60	182,73
10/10/2025	9,23	184,44
11/10/2025	8,70	186,02
12/10/2025	8,30	187,52
13/10/2025	8,12	188,96
14/10/2025	7,78	190,31
15/10/2025	7,65	191,57
16/10/2025	7,30	192,77
17/10/2025	7,12	193,92

Savannakhet

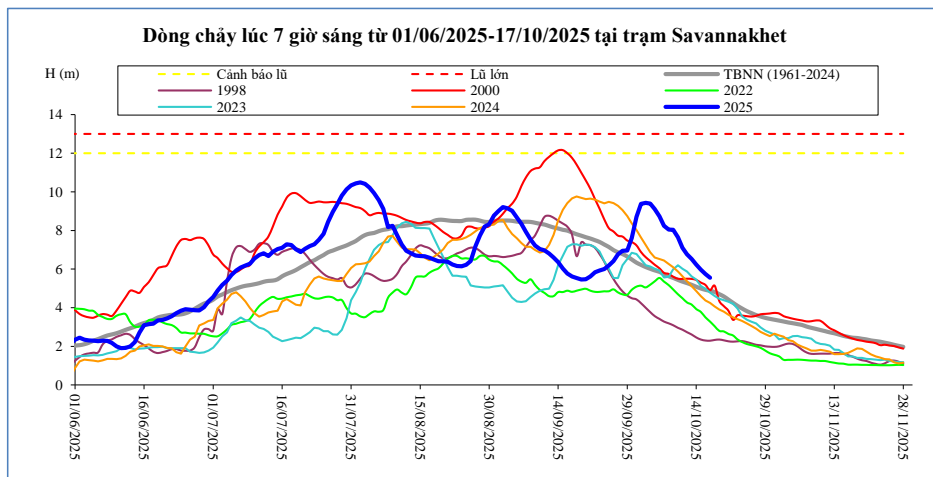

Thời gian	H(m)	W(tỷ m ³)
03/10/2025	9,43	171,14
04/10/2025	9,39	173,29
05/10/2025	9,11	175,42
06/10/2025	8,73	177,49
07/10/2025	8,24	179,33
08/10/2025	8,05	181,21
09/10/2025	8,04	183,07
10/10/2025	7,64	184,78
11/10/2025	7,10	186,37
12/10/2025	6,76	187,88
13/10/2025	6,52	189,31
14/10/2025	6,23	190,67
15/10/2025	5,97	191,93
16/10/2025	5,74	193,13
17/10/2025	5,55	194,29

Khong Chiam

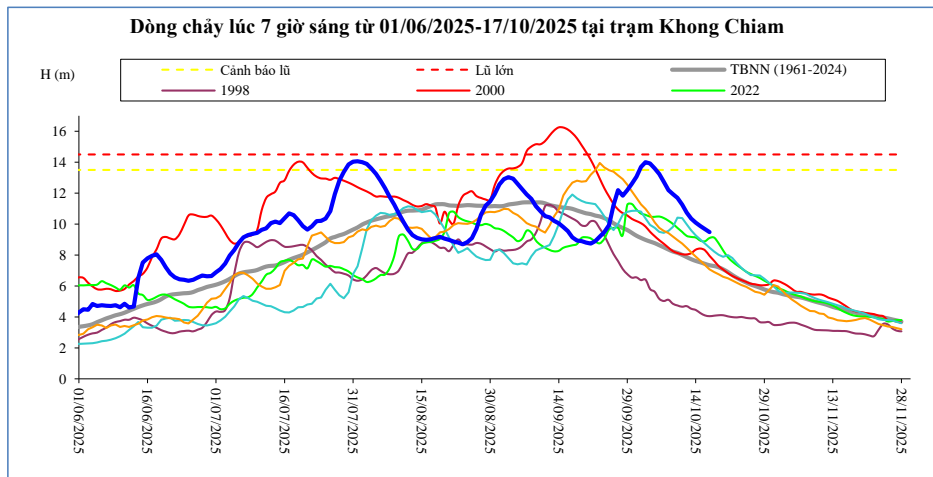

Thời gian	H(m)	W(tỷ m ³)
03/10/2025	14,00	216,59
04/10/2025	13,92	219,58
05/10/2025	13,60	222,46
06/10/2025	13,24	225,23
07/10/2025	12,75	227,84
08/10/2025	12,20	230,29
09/10/2025	11,93	232,65
10/10/2025	11,70	234,95
11/10/2025	11,25	237,12
12/10/2025	10,74	239,14
13/10/2025	10,35	241,06
14/10/2025	10,09	242,91
15/10/2025	9,87	244,69
16/10/2025	9,68	246,43
17/10/2025	9,49	248,11

Pakse

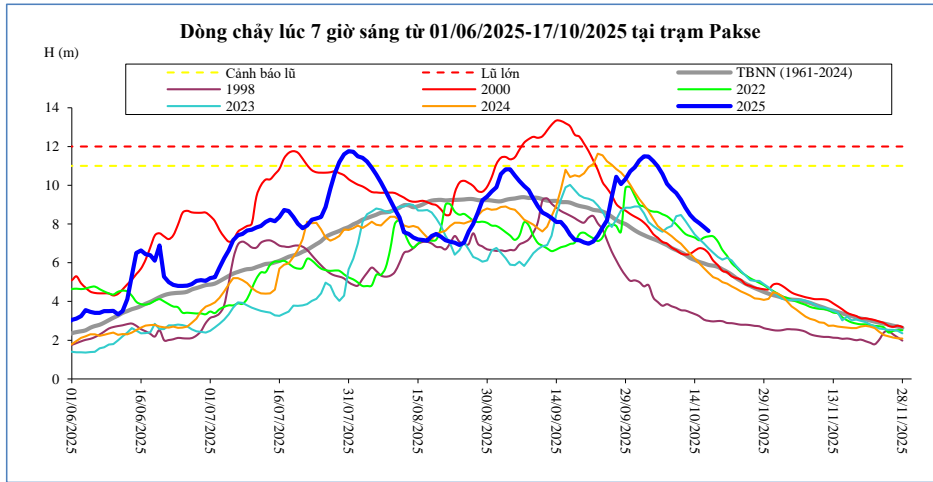

Thời gian	H(m)	W(tỷ m ³)
03/10/2025	11,50	226,34
04/10/2025	11,48	229,45
05/10/2025	11,25	232,46
06/10/2025	10,98	235,37
07/10/2025	10,58	238,12
08/10/2025	10,08	240,68
09/10/2025	9,80	243,15
10/10/2025	9,60	245,54
11/10/2025	9,25	247,81
12/10/2025	8,84	249,94
13/10/2025	8,46	251,94
14/10/2025	8,22	253,87
15/10/2025	8,04	255,47
16/10/2025	7,84	257,02
17/10/2025	7,64	258,48

Stung Treng

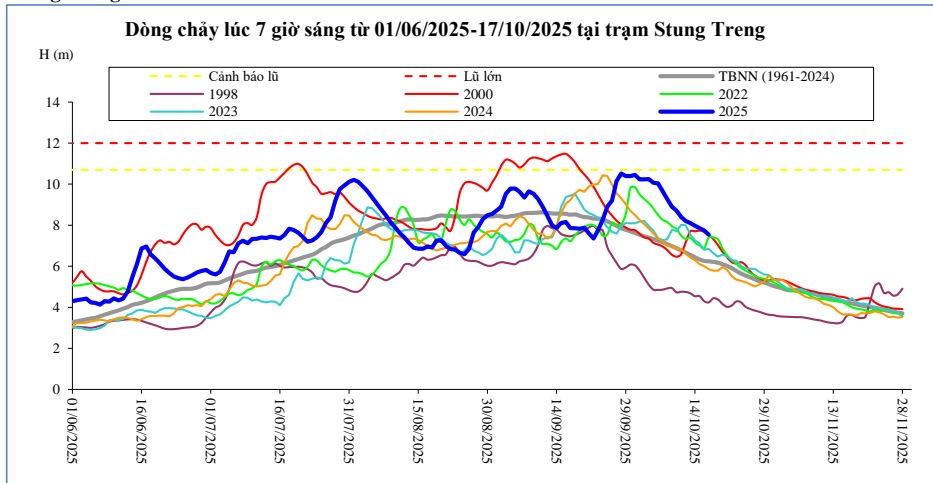

Thời gian	H(m)	W(tỷ m ³)
03/10/2025	10,23	288,70
04/10/2025	10,25	292,80
05/10/2025	10,07	296,86
06/10/2025	10,04	300,84
07/10/2025	9,65	304,72
08/10/2025	9,27	308,41
09/10/2025	8,90	311,90
10/10/2025	8,72	315,22
11/10/2025	8,40	318,37
12/10/2025	8,21	321,37
13/10/2025	8,11	324,24
14/10/2025	7,97	327,03
15/10/2025	7,86	329,26
16/10/2025	7,74	331,38
17/10/2025	7,54	333,43

Kratie

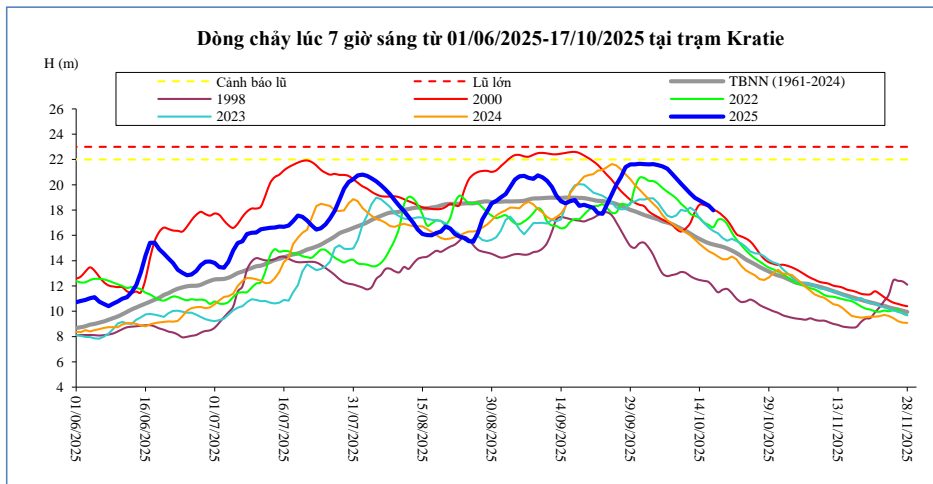

Thời gian	H(m)	W(tỷ m ³)
03/10/2025	21,62	296,90
04/10/2025	21,63	301,13
05/10/2025	21,56	305,32
06/10/2025	21,45	309,45
07/10/2025	21,27	313,48
08/10/2025	20,90	317,31
09/10/2025	20,48	320,93
10/10/2025	20,09	324,37
11/10/2025	19,70	327,65
12/10/2025	19,32	330,76
13/10/2025	18,96	333,74
14/10/2025	18,78	336,65
15/10/2025	18,56	338,96
16/10/2025	18,35	341,16
17/10/2025	17,98	343,28

Kompong Cham

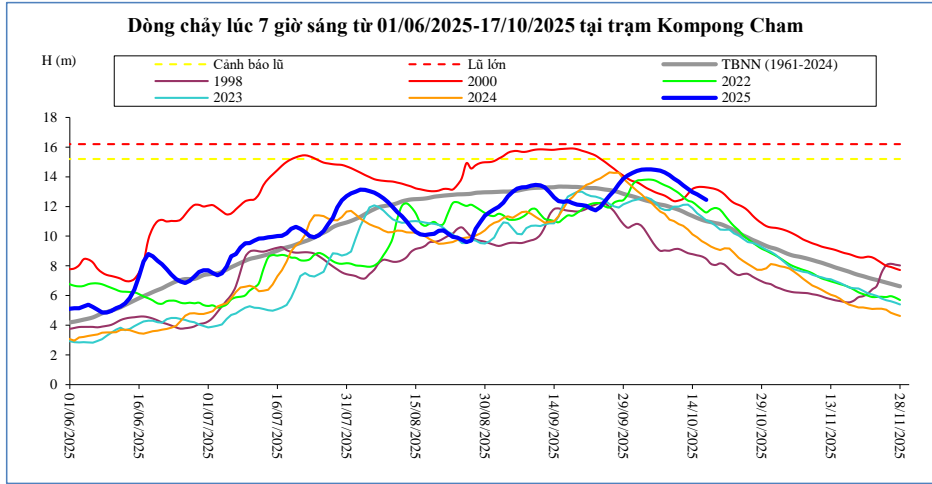

Thời gian	H(m)	Hbq(m)
03/10/2025	14,48	12,49
04/10/2025	14,50	12,40
05/10/2025	14,50	12,32
06/10/2025	14,46	12,21
07/10/2025	14,42	12,13
08/10/2025	14,30	12,08
09/10/2025	14,12	11,98
10/10/2025	13,88	11,88
11/10/2025	13,68	11,78
12/10/2025	13,42	11,65
13/10/2025	13,18	11,50
14/10/2025	12,96	11,36
15/10/2025	12,82	11,23
16/10/2025	12,64	11,11
17/10/2025	12,44	11,01

Phnom Penh Bassac

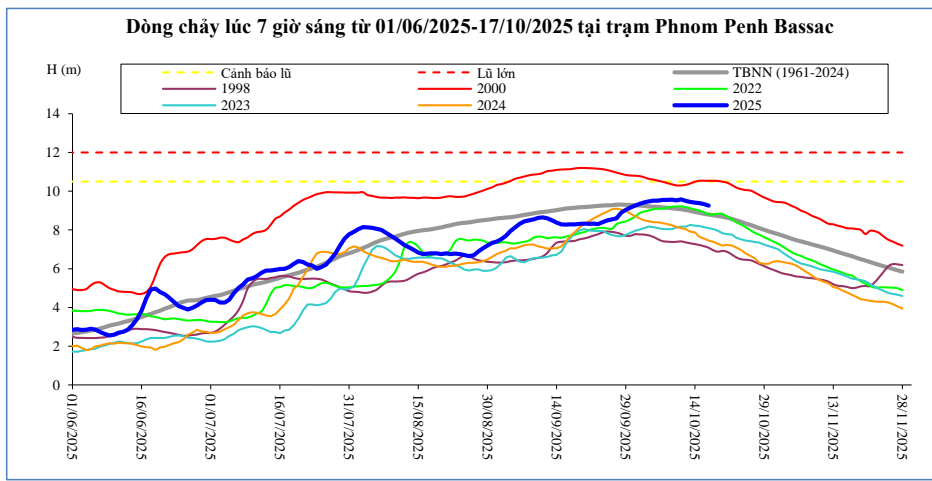

Thời gian	H(m)	Hbq(m)
03/10/2025	9,42	9,24
04/10/2025	9,47	9,22
05/10/2025	9,51	9,20
06/10/2025	9,51	9,19
07/10/2025	9,55	9,16
08/10/2025	9,55	9,15
09/10/2025	9,56	9,12
10/10/2025	9,53	9,09
11/10/2025	9,58	9,07
12/10/2025	9,50	9,03
13/10/2025	9,45	8,99
14/10/2025	9,41	8,93
15/10/2025	9,39	8,88
16/10/2025	9,33	8,84
17/10/2025	9,25	8,79

Phnom Penh Port

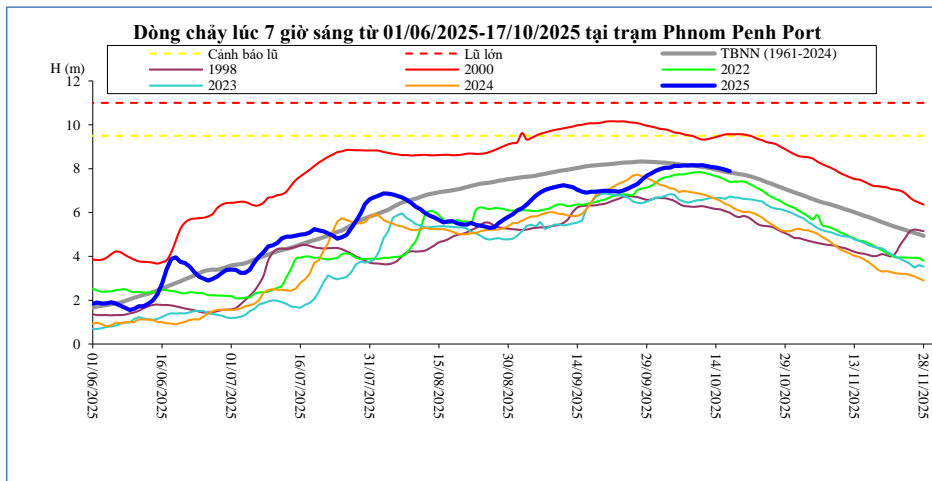

Thời gian	H(m)	Hbq(m)
03/10/2025	8,04	8,27
04/10/2025	8,04	8,25
05/10/2025	8,12	8,23
06/10/2025	8,12	8,20
07/10/2025	8,15	8,17
08/10/2025	8,15	8,15
09/10/2025	8,16	8,13
10/10/2025	8,15	8,11
11/10/2025	8,16	8,08
12/10/2025	8,12	8,05
13/10/2025	8,08	8,01
14/10/2025	8,05	7,95
15/10/2025	8,01	7,91
16/10/2025	7,95	7,86
17/10/2025	7,88	7,82

Koh Khel

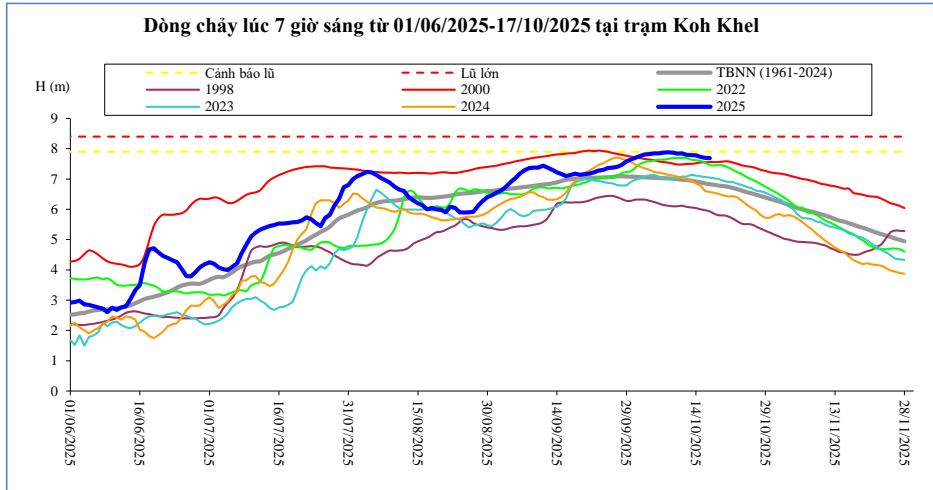

Thời gian	H(m)	Hbq(m)
03/10/2025	7,81	7,06
04/10/2025	7,82	7,05
05/10/2025	7,85	7,04
06/10/2025	7,85	7,03
07/10/2025	7,87	7,03
08/10/2025	7,88	7,02
09/10/2025	7,87	7,01
10/10/2025	7,84	6,99
11/10/2025	7,85	6,98
12/10/2025	7,80	6,97
13/10/2025	7,79	6,94
14/10/2025	7,78	6,92
15/10/2025	7,73	6,89
16/10/2025	7,70	6,85
17/10/2025	7,69	6,83

Neak Luong

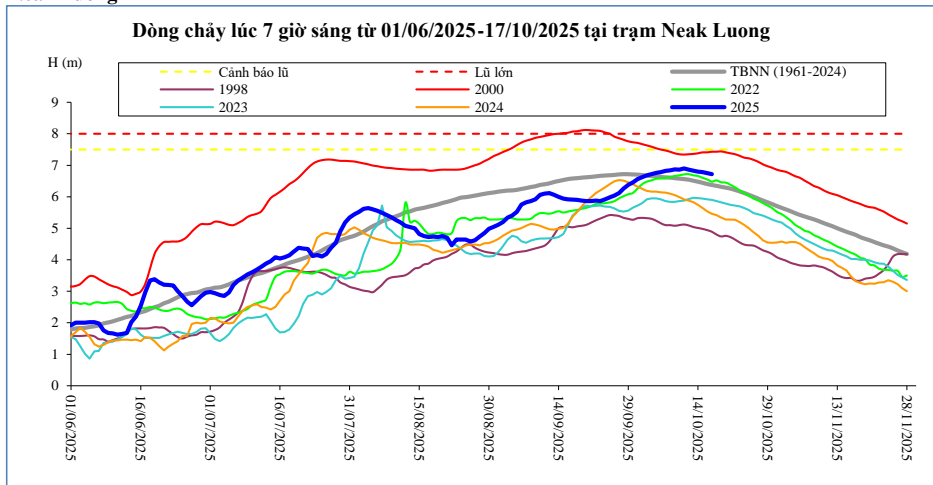

Thời gian	H(m)	Hbq(m)
03/10/2025	6,68	6,67
04/10/2025	6,72	6,66
05/10/2025	6,76	6,65
06/10/2025	6,78	6,63
07/10/2025	6,82	6,62
08/10/2025	6,84	6,61
09/10/2025	6,87	6,59
10/10/2025	6,86	6,58
11/10/2025	6,90	6,56
12/10/2025	6,86	6,54
13/10/2025	6,83	6,51
14/10/2025	6,80	6,48
15/10/2025	6,78	6,44
16/10/2025	6,75	6,40
17/10/2025	6,72	6,37

Prek Kdam

Biển Hồ chảy ra sông Mê Công.

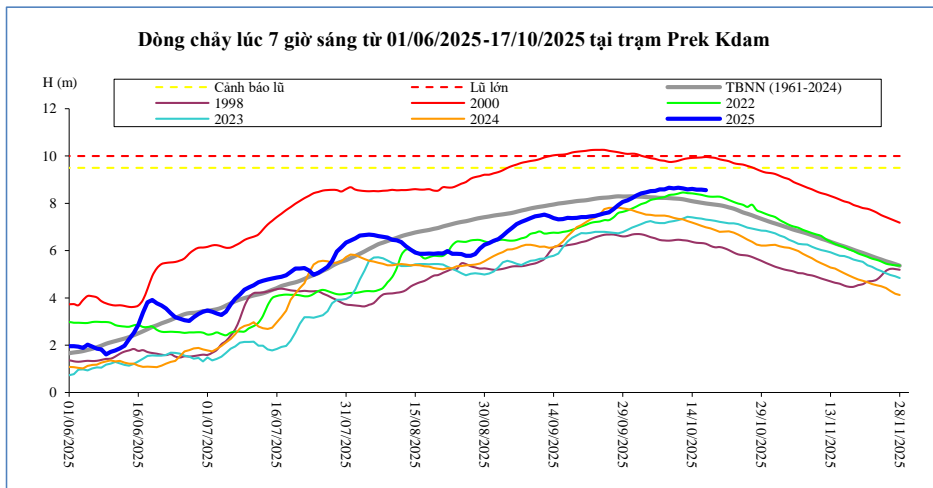

Thời gian	H(m)	Biển Hồ W (tỷ m ³)
03/10/2025	8,42	47,48
04/10/2025	8,46	48,28
05/10/2025	8,51	48,97
06/10/2025	8,53	49,78
07/10/2025	8,59	50,47
08/10/2025	8,59	51,51
09/10/2025	8,66	52,44
10/10/2025	8,63	52,78
11/10/2025	8,66	53,01
12/10/2025	8,63	53,59
13/10/2025	8,59	53,94
14/10/2025	8,61	54,86
15/10/2025	8,58	54,63
16/10/2025	8,58	54,63
17/10/2025	8,56	54,63

Tân Châu

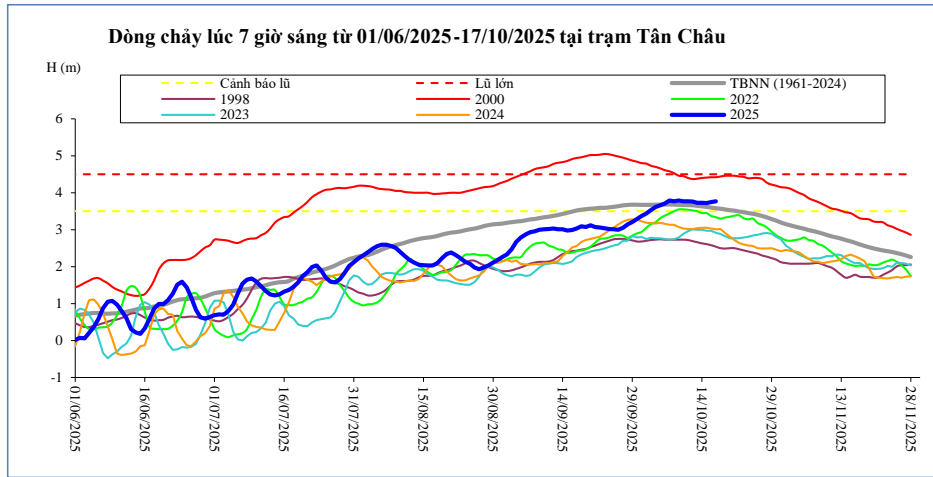

Thời gian	H(m)	Hbq(m)
03/10/2025	3,53	3,67
04/10/2025	3,61	3,68
05/10/2025	3,66	3,68
06/10/2025	3,71	3,68
07/10/2025	3,79	3,68
08/10/2025	3,77	3,68
09/10/2025	3,79	3,67
10/10/2025	3,77	3,67
11/10/2025	3,77	3,67
12/10/2025	3,76	3,66
13/10/2025	3,73	3,64
14/10/2025	3,73	3,63
15/10/2025	3,72	3,62
16/10/2025	3,75	3,60
17/10/2025	3,77	3,58

Châu Đốc

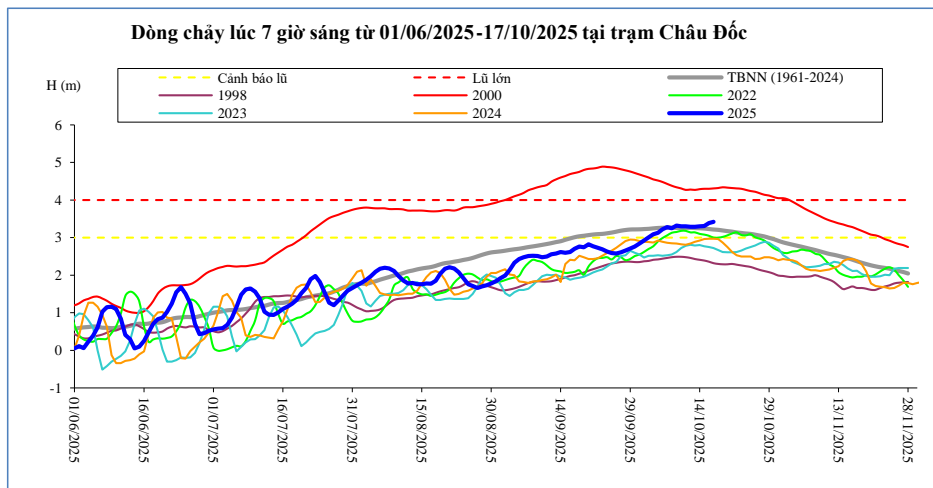

Thời gian	H(m)	Hbq(m)
03/10/2025	3,01	3,23
04/10/2025	3,09	3,25
05/10/2025	3,13	3,26
06/10/2025	3,22	3,26
07/10/2025	3,28	3,27
08/10/2025	3,25	3,27
09/10/2025	3,32	3,26
10/10/2025	3,30	3,26
11/10/2025	3,30	3,26
12/10/2025	3,29	3,26
13/10/2025	3,29	3,26
14/10/2025	3,30	3,25
15/10/2025	3,31	3,24
16/10/2025	3,39	3,23
17/10/2025	3,42	3,22

Ghi chú:

-: Không có số liệu

H(m): Mức nước lúc 7 giờ sáng lấy theo số liệu thực đo của MRC, W (tỷ m3): Ước tính của Viện Quy hoạch Thủy lợi Miền Nam,

W là tổng lượng nước kể từ ngày 1 tháng 6, Riêng Biển Hồ là dung tích hiện tại, Hbq (m): Mức nước trung bình nhiều năm,

BẢN ĐỒ VỊ TRÍ CÁC TRẠM DỌC DÒNG CHÍNH MÊ CÔNG

