

**DIỄN BIẾN DÒNG CHẢY TẠI CÁC TRẠM TRÊN DÒNG CHÍNH SÔNG MÊ CÔNG**  
**Dòng chảy lúc 7 giờ sáng từ 01/11/2025-20/04/2026**

**Jinghong**

Hôm nay

20/04/2026

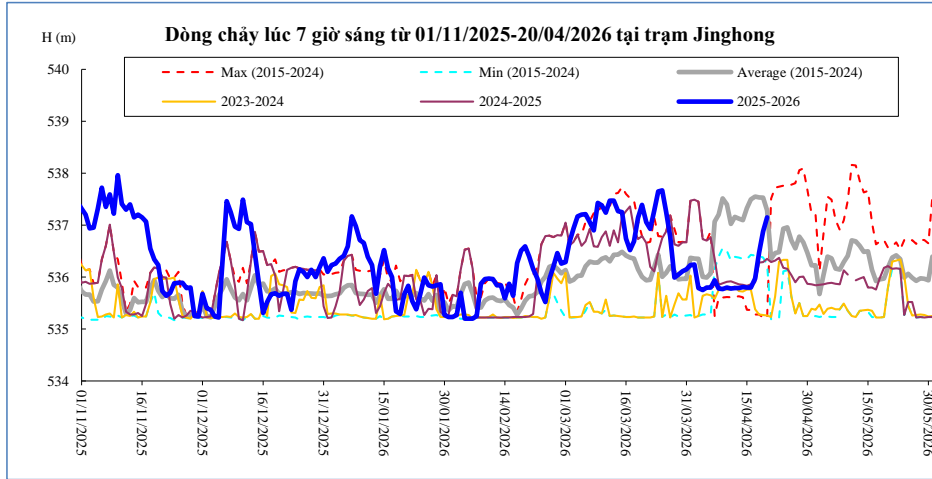

Thời gian	H(m)	W(tỷ m <sup>3</sup> )
06/04/2026	535,80	12,81
07/04/2026	535,94	12,90
08/04/2026	535,78	12,97
09/04/2026	535,77	13,05
10/04/2026	535,80	13,13
11/04/2026	535,78	13,21
12/04/2026	535,79	13,28
13/04/2026	535,79	13,36
14/04/2026	535,81	13,44
15/04/2026	535,80	13,52
16/04/2026	535,80	13,59
17/04/2026	535,97	13,68
18/04/2026	536,47	13,79
19/04/2026	536,88	13,92
20/04/2026	537,15	14,07

**Chiang Saen**

MSL: +357,11 m (Chênh lệch cao độ tính từ mực nước biển)

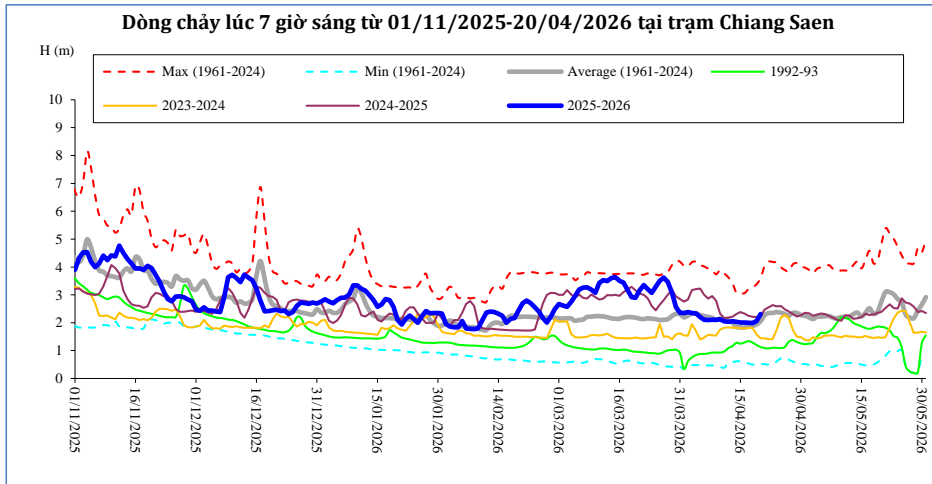

Thời gian	H(m)	W(tỷ m <sup>3</sup> )
06/04/2026	2,11	17,53
07/04/2026	2,10	17,63
08/04/2026	2,11	17,73
09/04/2026	2,11	17,83
10/04/2026	2,12	17,93
11/04/2026	2,05	18,03
12/04/2026	2,03	18,12
13/04/2026	2,05	18,22
14/04/2026	2,03	18,31
15/04/2026	2,01	18,41
16/04/2026	2,01	18,50
17/04/2026	2,00	18,59
18/04/2026	1,99	18,68
19/04/2026	2,06	18,78
20/04/2026	2,31	18,89

**Luang Prabang**

MSL: +267,195 m

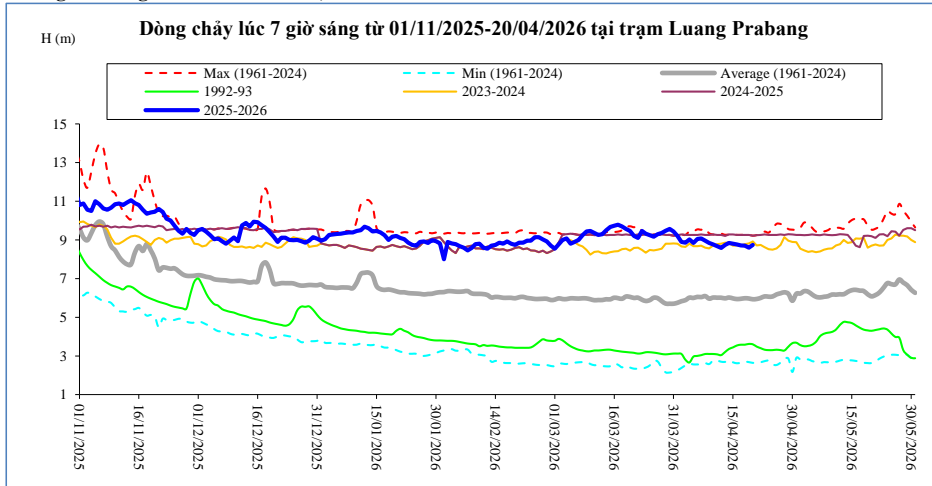

Thời gian	H(m)	W(tỷ m <sup>3</sup> )
06/04/2026	9,05	61,39
07/04/2026	9,08	61,87
08/04/2026	8,96	62,33
09/04/2026	8,84	62,79
10/04/2026	8,76	63,24
11/04/2026	8,68	63,68
12/04/2026	8,58	64,11
13/04/2026	8,74	64,56
14/04/2026	8,84	65,01
15/04/2026	8,80	65,47
16/04/2026	8,76	65,91
17/04/2026	8,72	66,36
18/04/2026	8,70	66,80
19/04/2026	8,60	67,23
20/04/2026	8,74	67,68

**Chiang Khan** MSL: +194,118 m **Vị trí sau hồ Xayabury**

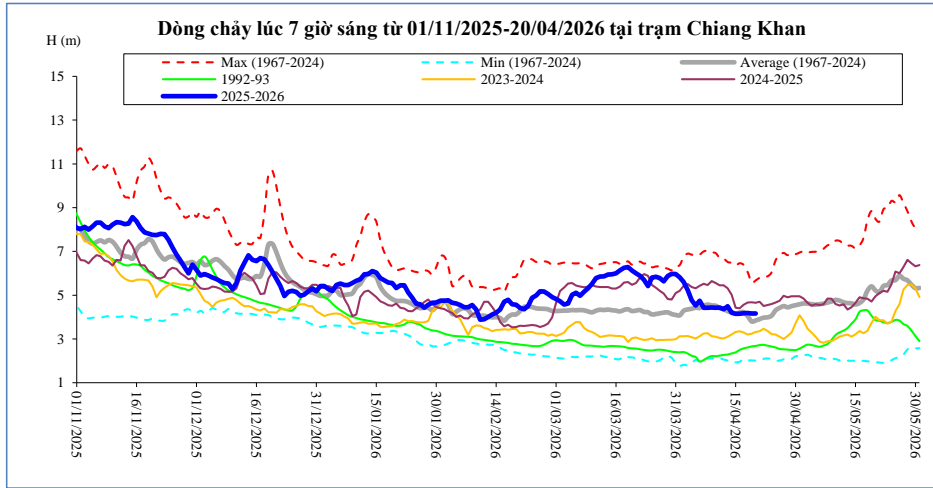

Thời gian	H(m)	W(tỷ m <sup>3</sup> )
06/04/2026	4,74	25,35
07/04/2026	4,43	25,50
08/04/2026	4,43	25,64
09/04/2026	4,44	25,79
10/04/2026	4,42	25,93
11/04/2026	4,44	26,08
12/04/2026	4,36	26,22
13/04/2026	4,49	26,37
14/04/2026	4,20	26,50
15/04/2026	4,15	26,63
16/04/2026	4,15	26,76
17/04/2026	4,17	26,89
18/04/2026	4,18	27,02
19/04/2026	4,16	27,16
20/04/2026	4,16	27,29

**Vientiane** MSL: +158,04 m

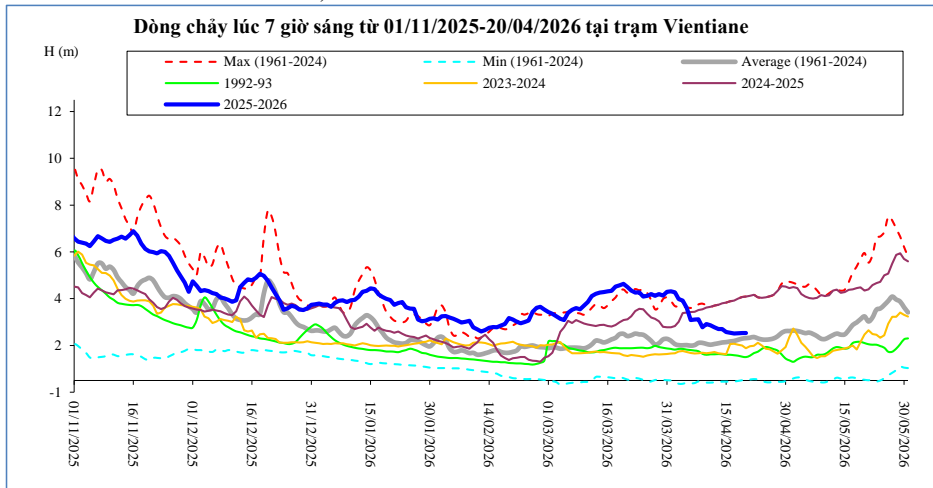

T, gian	H(m)	W(tỷ m <sup>3</sup> )
06/04/2026	2,59	26,19
07/04/2026	2,61	26,35
08/04/2026	2,62	26,51
09/04/2026	2,28	26,66
10/04/2026	2,41	26,82
11/04/2026	2,36	26,97
12/04/2026	2,28	27,12
13/04/2026	2,20	27,28
14/04/2026	2,20	27,43
15/04/2026	2,07	27,57
16/04/2026	2,04	27,71
17/04/2026	2,01	27,85
18/04/2026	2,02	27,99
19/04/2026	2,03	28,13
20/04/2026	2,03	28,27

**Nong Khai** MSL: +153,648 m

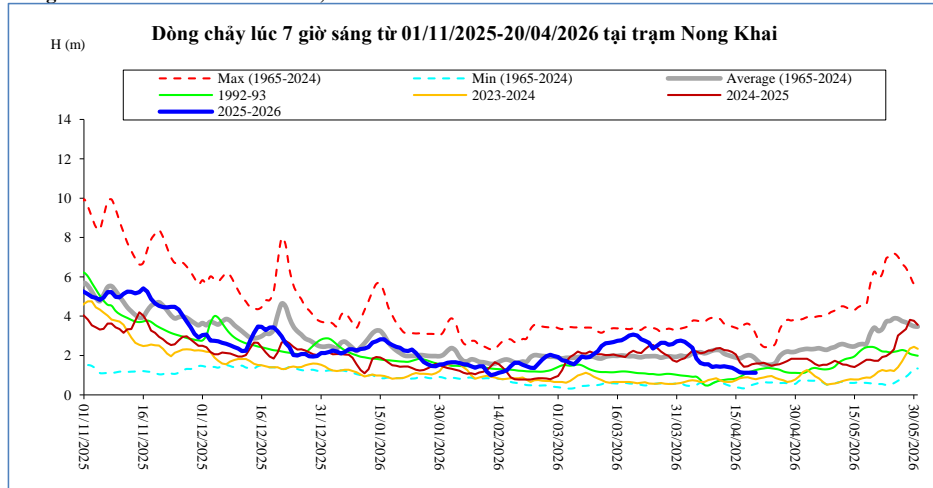

Thời gian	H(m)	W(tỷ m <sup>3</sup> )
06/04/2026	1,62	27,73
07/04/2026	1,55	27,92
08/04/2026	1,56	28,10
09/04/2026	1,42	28,28
10/04/2026	1,45	28,46
11/04/2026	1,43	28,65
12/04/2026	1,45	28,82
13/04/2026	1,42	29,01
14/04/2026	1,38	29,17
15/04/2026	1,28	29,34
16/04/2026	1,15	29,50
17/04/2026	1,12	29,67
18/04/2026	1,13	29,83
19/04/2026	1,13	29,99
20/04/2026	1,13	30,16

**Paksane MSL: +142,125 m**

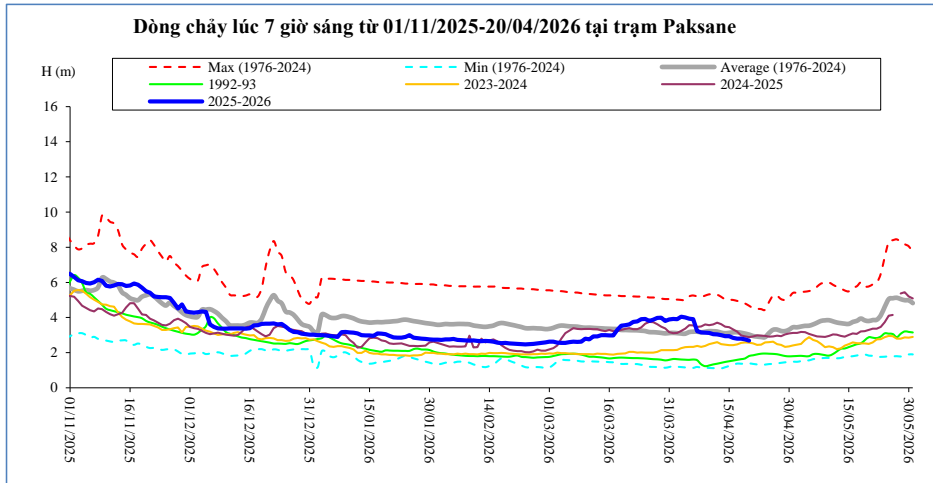

Thời gian	H(m)	W(tỷ m <sup>3</sup> )
06/04/2026	3,90	29,68
07/04/2026	3,23	29,90
08/04/2026	3,15	30,11
09/04/2026	3,14	30,31
10/04/2026	3,13	30,51
11/04/2026	3,05	30,71
12/04/2026	3,04	30,90
13/04/2026	3,00	31,10
14/04/2026	2,94	31,28
15/04/2026	2,94	31,47
16/04/2026	2,84	31,65
17/04/2026	2,79	31,83
18/04/2026	2,80	32,00
19/04/2026	2,76	32,18
20/04/2026	2,68	32,36

**Nakhon Phanom MSL: +130,961 m**

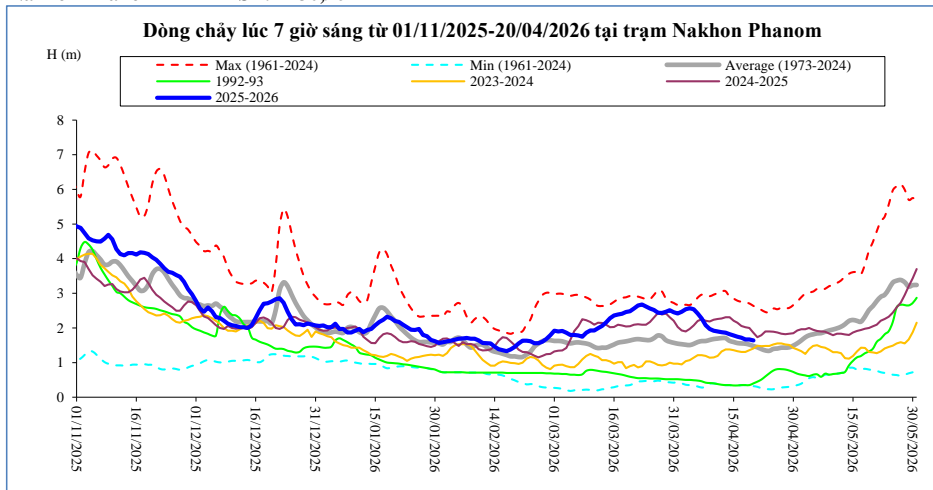

Thời gian	H(m)	W(tỷ m <sup>3</sup> )
06/04/2026	2,42	33,39
07/04/2026	2,27	33,67
08/04/2026	2,08	33,94
09/04/2026	1,97	34,19
10/04/2026	1,92	34,43
11/04/2026	1,90	34,67
12/04/2026	1,88	34,91
13/04/2026	1,86	35,15
14/04/2026	1,82	35,38
15/04/2026	1,78	35,61
16/04/2026	1,75	35,83
17/04/2026	1,72	36,06
18/04/2026	1,67	36,27
19/04/2026	1,67	36,48
20/04/2026	1,64	36,70

**Thakhek MSL: +129,629 m**

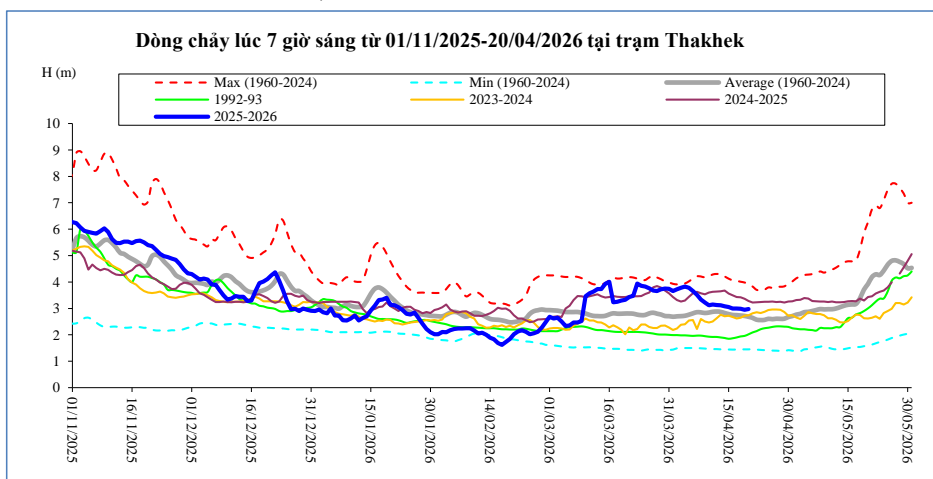

Thời gian	H(m)	W(tỷ m <sup>3</sup> )
06/04/2026	3,66	19,04
07/04/2026	3,52	19,20
08/04/2026	3,34	19,36
09/04/2026	3,22	19,51
10/04/2026	3,12	19,68
11/04/2026	3,15	19,86
12/04/2026	3,13	20,03
13/04/2026	3,12	20,20
14/04/2026	3,08	20,37
15/04/2026	3,05	20,53
16/04/2026	3,00	20,69
17/04/2026	3,00	20,86
18/04/2026	2,99	21,03
19/04/2026	2,95	21,21
20/04/2026	2,98	21,38

**Mukdahan MSL: +124,219 m**

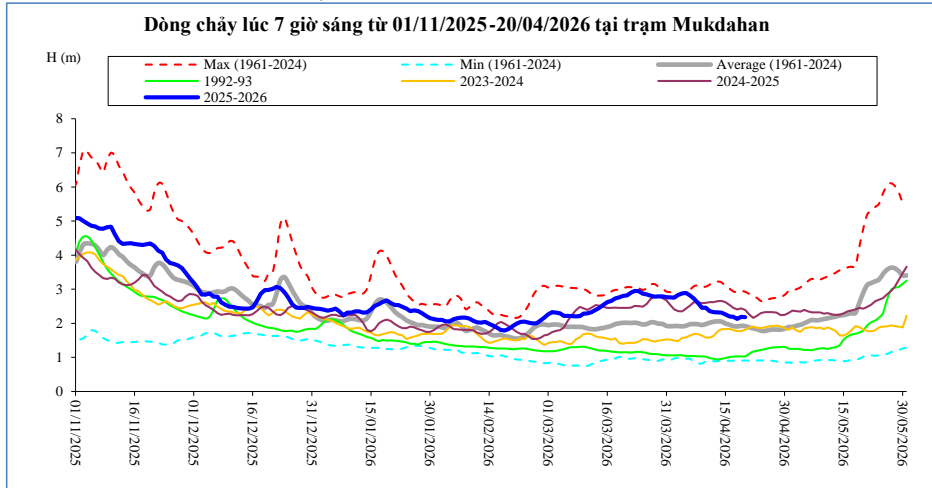

Thời gian	H(m)	W(tỷ m <sup>3</sup> )
06/04/2026	2,82	21,11
07/04/2026	2,72	21,28
08/04/2026	2,60	21,45
09/04/2026	2,45	21,63
10/04/2026	2,46	21,81
11/04/2026	2,36	22,00
12/04/2026	2,33	22,19
13/04/2026	2,32	22,37
14/04/2026	2,31	22,54
15/04/2026	2,26	22,72
16/04/2026	2,20	22,89
17/04/2026	2,19	23,07
18/04/2026	2,13	23,25
19/04/2026	2,19	23,43
20/04/2026	2,18	23,62

**Savannakhet MSL: +125,41 m**

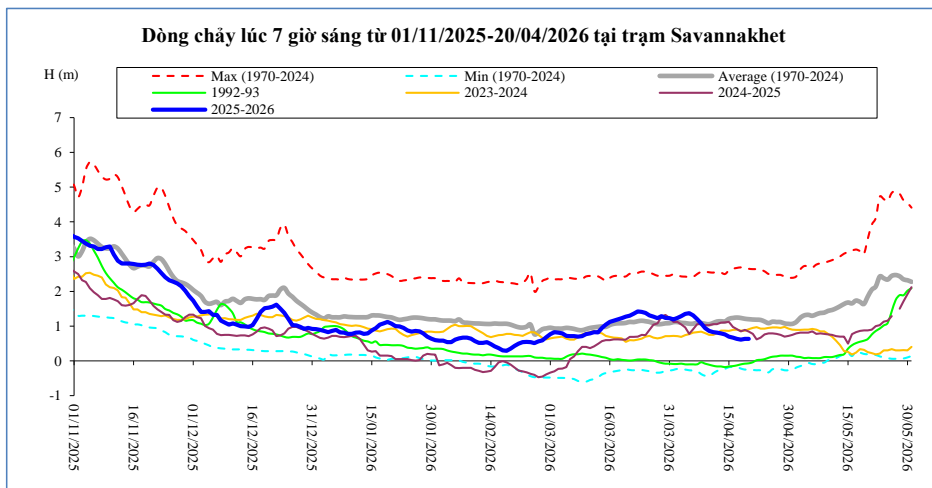

Thời gian	H(m)	W(tỷ m <sup>3</sup> )
06/04/2026	1,31	21,22
07/04/2026	1,20	21,40
08/04/2026	1,08	21,57
09/04/2026	0,94	21,75
10/04/2026	0,86	21,93
11/04/2026	0,83	22,12
12/04/2026	0,81	22,31
13/04/2026	0,79	22,49
14/04/2026	0,76	22,67
15/04/2026	0,70	22,84
16/04/2026	0,67	23,01
17/04/2026	0,63	23,19
18/04/2026	0,61	23,38
19/04/2026	0,63	23,56
20/04/2026	0,63	23,75

**Khong Chiam MSL: +89,03 m**

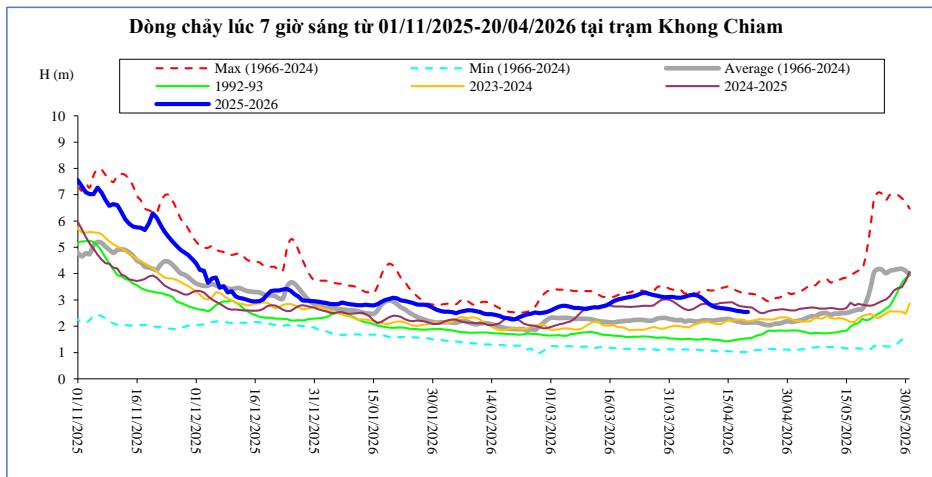

Thời gian	H(m)	W(tỷ m <sup>3</sup> )
06/04/2026	3,20	41,49
07/04/2026	3,18	41,85
08/04/2026	3,10	42,21
09/04/2026	2,99	42,54
10/04/2026	2,86	42,86
11/04/2026	2,77	43,16
12/04/2026	2,71	43,46
13/04/2026	2,69	43,75
14/04/2026	2,68	44,04
15/04/2026	2,66	44,32
16/04/2026	2,63	44,61
17/04/2026	2,59	44,88
18/04/2026	2,57	45,16
19/04/2026	2,54	45,43
20/04/2026	2,54	45,69

**Pakse MSL: +86,49 m**

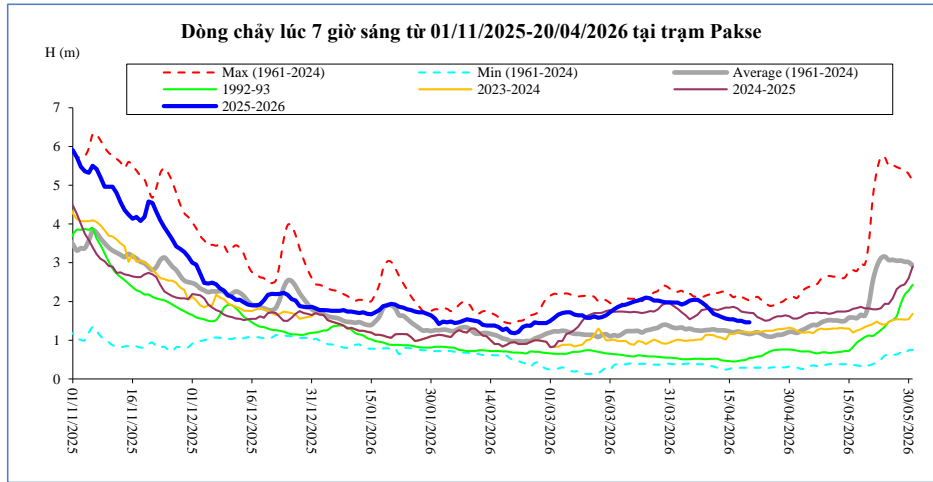

Thời gian	H(m)	W(tỷ m <sup>3</sup> )
06/04/2026	2,04	41,80
07/04/2026	2,04	42,17
08/04/2026	1,98	42,53
09/04/2026	1,90	42,87
10/04/2026	1,80	43,20
11/04/2026	1,68	43,51
12/04/2026	1,64	43,81
13/04/2026	1,60	44,10
14/04/2026	1,56	44,39
15/04/2026	1,54	44,67
16/04/2026	1,54	44,96
17/04/2026	1,50	45,23
18/04/2026	1,50	45,51
19/04/2026	1,46	45,78
20/04/2026	1,46	46,05

**Stung Treng MSL: +36,79 m**

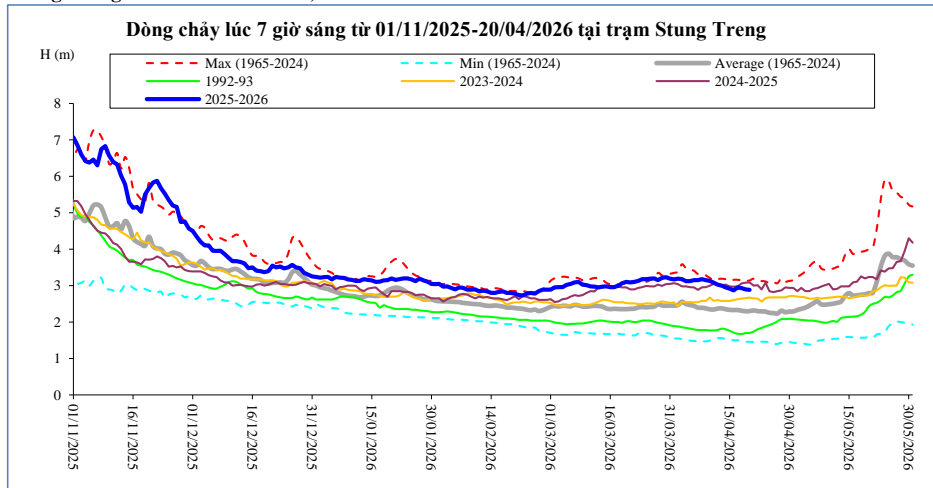

Thời gian	H(m)	W(tỷ m <sup>3</sup> )
06/04/2026	3,15	53,68
07/04/2026	3,15	54,07
08/04/2026	3,18	54,46
09/04/2026	3,15	54,86
10/04/2026	3,13	55,25
11/04/2026	3,08	55,63
12/04/2026	3,03	56,00
13/04/2026	3,00	56,36
14/04/2026	2,95	56,71
15/04/2026	2,92	57,05
16/04/2026	2,87	57,37
17/04/2026	2,95	57,69
18/04/2026	2,93	58,00
19/04/2026	2,90	58,32
20/04/2026	2,88	58,64

**Kratie MSL: -1,08 m**

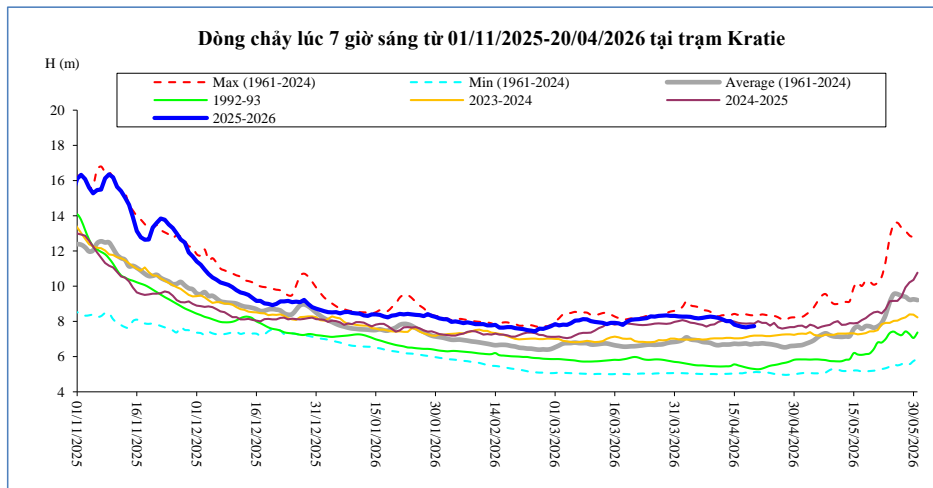

Thời gian	H(m)	W(tỷ m <sup>3</sup> )
06/04/2026	8,17	55,24
07/04/2026	8,20	55,63
08/04/2026	8,24	56,03
09/04/2026	8,27	56,43
10/04/2026	8,24	56,83
11/04/2026	8,20	57,22
12/04/2026	8,12	57,60
13/04/2026	8,01	57,97
14/04/2026	8,01	58,33
15/04/2026	7,82	58,67
16/04/2026	7,74	59,00
17/04/2026	7,69	59,33
18/04/2026	7,66	59,65
19/04/2026	7,71	59,97
20/04/2026	7,73	60,30

**Kompong Cham MSL: -0,93 m**

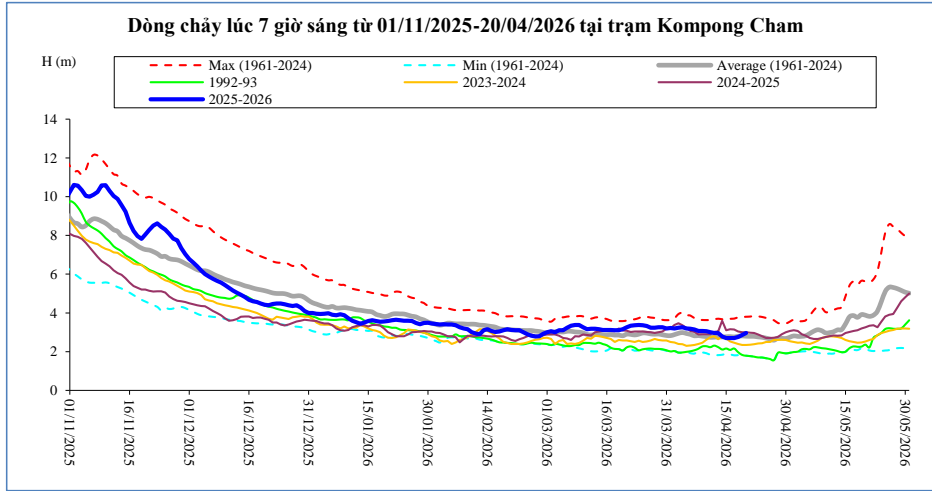

Thời gian	H(m)	Hbq(m)
06/04/2026	3,18	2,89
07/04/2026	3,14	2,82
08/04/2026	3,06	2,83
09/04/2026	3,07	2,80
10/04/2026	3,05	2,78
11/04/2026	3,00	2,74
12/04/2026	2,96	2,75
13/04/2026	2,96	2,76
14/04/2026	2,78	2,76
15/04/2026	2,70	2,77
16/04/2026	2,70	2,78
17/04/2026	2,70	2,76
18/04/2026	2,76	2,80
19/04/2026	2,86	2,81
20/04/2026	2,96	2,80

**PhnomPenh-Bassac MSL: -1,02 m**

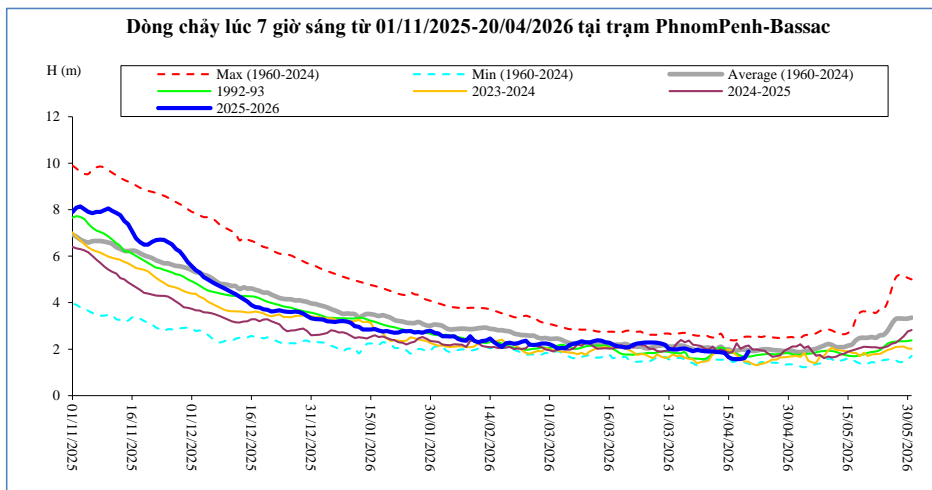

Thời gian	H(m)	Hbq(m)
06/04/2026	1,91	2,01
07/04/2026	1,97	1,95
08/04/2026	1,93	2,04
09/04/2026	1,91	2,06
10/04/2026	1,90	2,07
11/04/2026	1,90	2,02
12/04/2026	1,88	2,02
13/04/2026	1,87	2,11
14/04/2026	1,83	1,99
15/04/2026	1,65	1,99
16/04/2026	1,58	1,92
17/04/2026	1,57	1,94
18/04/2026	1,58	1,98
19/04/2026	1,62	1,98
20/04/2026	1,90	1,96

**Phnom Penh Port MSL: 0,0 m**

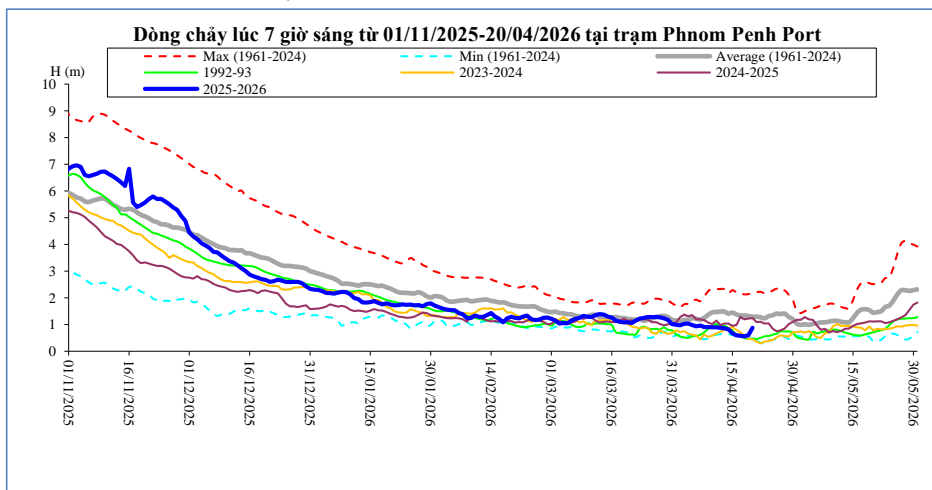

Thời gian	H(m)	Hbq(m)
06/04/2026	0,93	1,22
07/04/2026	0,96	1,18
08/04/2026	0,91	1,25
09/04/2026	0,91	1,37
10/04/2026	0,90	1,46
11/04/2026	0,90	1,47
12/04/2026	0,88	1,49
13/04/2026	0,86	1,49
14/04/2026	0,82	1,41
15/04/2026	0,67	1,45
16/04/2026	0,60	1,38
17/04/2026	0,58	1,34
18/04/2026	0,56	1,34
19/04/2026	0,60	1,32
20/04/2026	0,88	1,29

**Koh Khel MSL: -1,0 m**

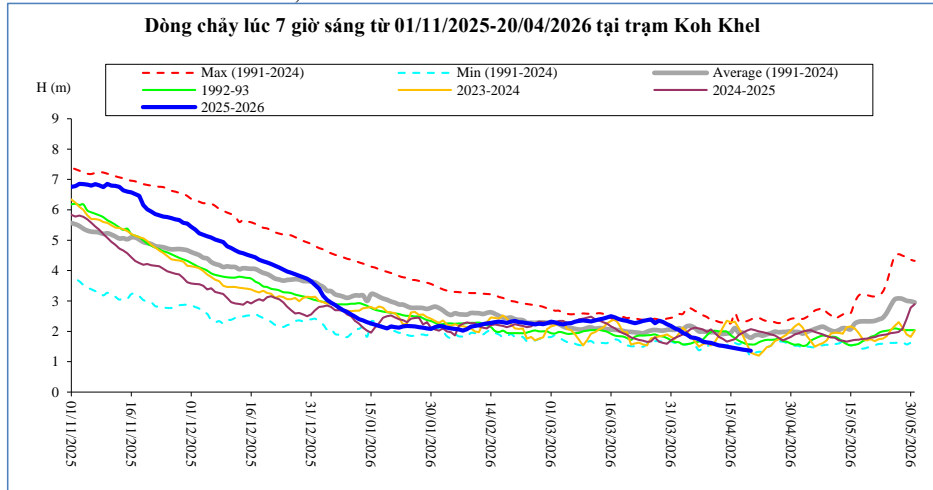

Thời gian	H(m)	Hbq(m)
06/04/2026	1,78	2,11
07/04/2026	1,74	2,00
08/04/2026	1,66	1,99
09/04/2026	1,64	1,99
10/04/2026	1,62	1,97
11/04/2026	1,58	1,97
12/04/2026	1,54	1,92
13/04/2026	1,52	1,92
14/04/2026	1,50	1,93
15/04/2026	1,47	1,96
16/04/2026	1,45	2,11
17/04/2026	1,42	1,95
18/04/2026	1,40	1,96
19/04/2026	1,38	1,85
20/04/2026	1,36	1,79

**Neak Luong MSL: -0,33 m**

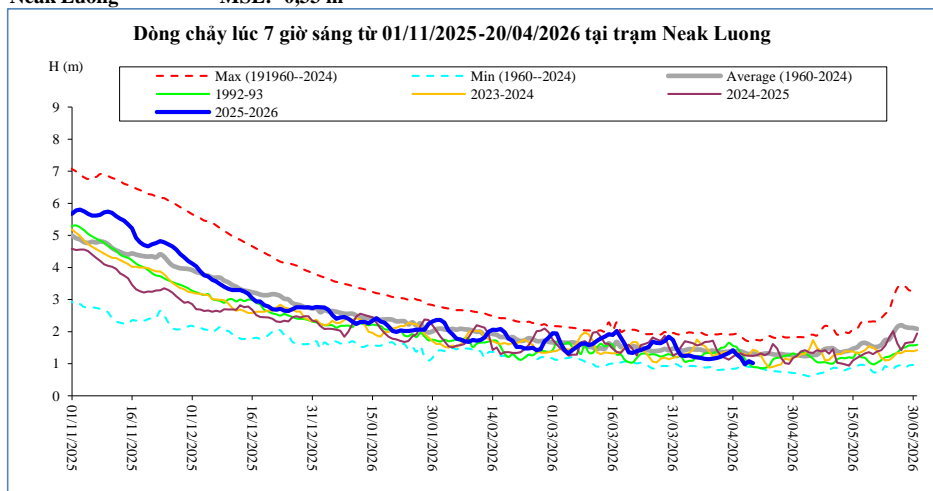

Thời gian	H(m)	Hbq(m)
06/04/2026	1,20	1,44
07/04/2026	1,18	1,44
08/04/2026	1,15	1,40
09/04/2026	1,14	1,39
10/04/2026	1,16	1,41
11/04/2026	1,18	1,36
12/04/2026	1,22	1,37
13/04/2026	1,28	1,37
14/04/2026	1,34	1,38
15/04/2026	1,42	1,38
16/04/2026	1,28	1,40
17/04/2026	1,18	1,39
18/04/2026	0,98	1,34
19/04/2026	1,08	1,30
20/04/2026	1,02	1,32

**Prek Kdam MSL: +0,08 m Sông Mê Công chảy vào Biển Hồ,**

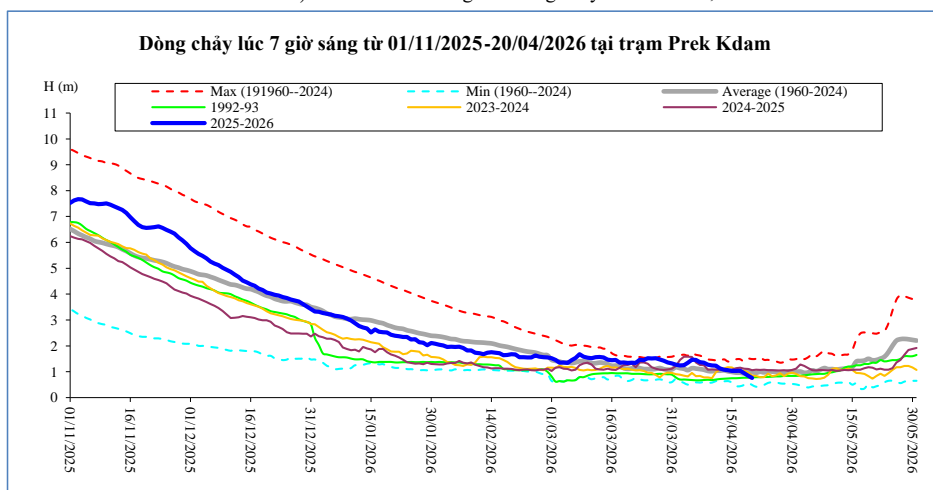

Thời gian	H(m)	Hbq(m)
06/04/2026	1,46	1,12
07/04/2026	1,37	1,10
08/04/2026	1,35	1,08
09/04/2026	1,27	1,03
10/04/2026	1,24	1,02
11/04/2026	1,23	1,04
12/04/2026	1,13	1,04
13/04/2026	1,08	1,06
14/04/2026	1,06	1,02
15/04/2026	1,03	0,99
16/04/2026	1,03	0,97
17/04/2026	1,04	0,96
18/04/2026	0,94	0,95
19/04/2026	0,85	1,04
20/04/2026	0,76	0,99

**Tân Châu MSL: +0,0 m**

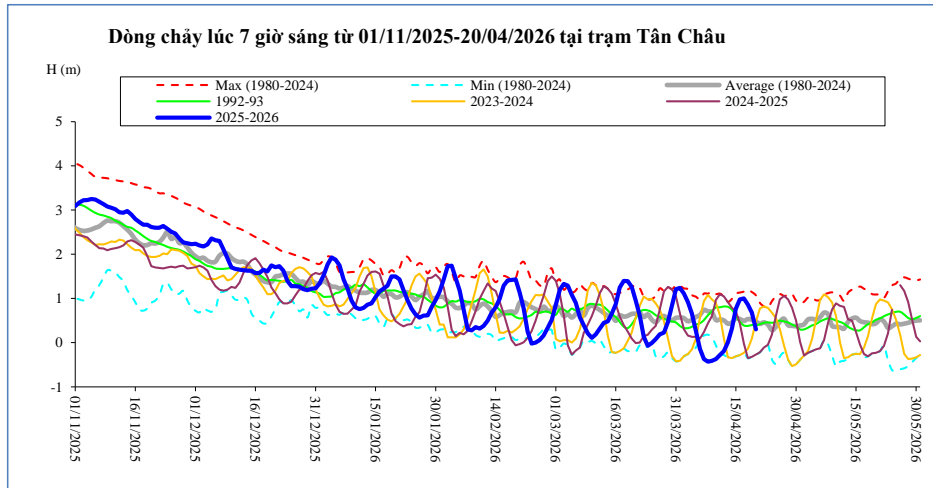

Thời gian	H(m)	Hbq(m)
06/04/2026	-0,14	0,63
07/04/2026	-0,37	0,74
08/04/2026	-0,43	0,71
09/04/2026	-0,41	0,69
10/04/2026	-0,37	0,51
11/04/2026	-0,28	0,53
12/04/2026	-0,19	0,51
13/04/2026	0,01	0,43
14/04/2026	0,32	0,46
15/04/2026	0,77	0,55
16/04/2026	0,98	0,54
17/04/2026	1,00	0,49
18/04/2026	0,86	0,54
19/04/2026	0,68	0,52
20/04/2026	0,30	0,48

**Châu Đốc MSL: +0,0 m**

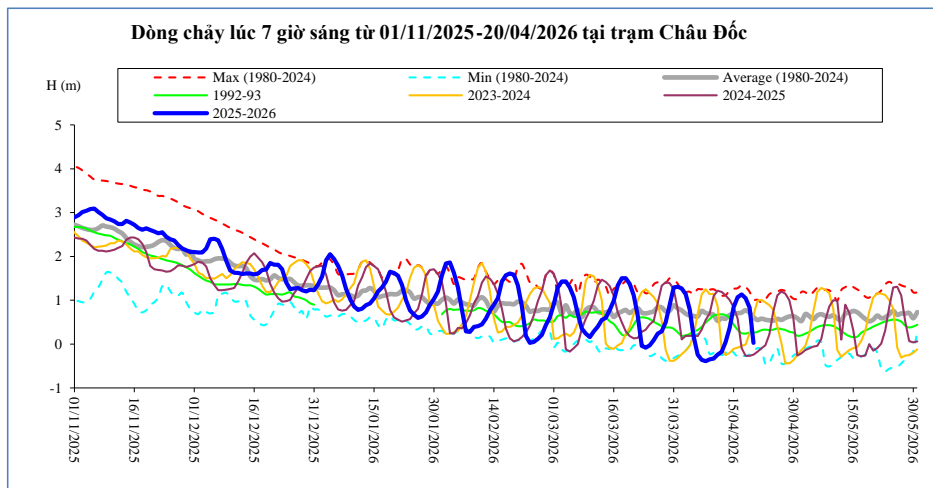

Thời gian	H(m)	Hbq(m)
06/04/2026	-0,24	0,63
07/04/2026	-0,36	0,76
08/04/2026	-0,39	0,71
09/04/2026	-0,35	0,69
10/04/2026	-0,33	0,67
11/04/2026	-0,24	0,53
12/04/2026	-0,18	0,60
13/04/2026	0,05	0,58
14/04/2026	0,37	0,66
15/04/2026	0,84	0,69
16/04/2026	1,07	0,71
17/04/2026	1,13	0,72
18/04/2026	1,05	0,77
19/04/2026	0,83	0,72
20/04/2026	0,03	0,62

**Ghi chú:**

-: Không có số liệu

H(m): Mức nước lúc 7 giờ sáng lấy theo số liệu thực đo của MRC, W (tỷ m<sup>3</sup>): Ước tính của Viện Quy hoạch Thủy lợi Miền Nam,

W là tổng lượng nước kể từ ngày 01 tháng 12 năm 2025. Riêng Biển Hồ là dung tích hiện tại, Hbq (m): Mức nước trung bình nhiều năm,

### BẢN ĐỒ VỊ TRÍ CÁC TRẠM DỌC DÒNG CHÍNH MÊ CÔNG

