

DIỄN BIẾN DÒNG CHẢY TẠI CÁC TRẠM TRÊN DÒNG CHÍNH SÔNG MÊ CÔNG
Dòng chảy lúc 7 giờ sáng từ 01/06/2025-22/10/2025

Jing Hong

Hôm nay

22/10/2025

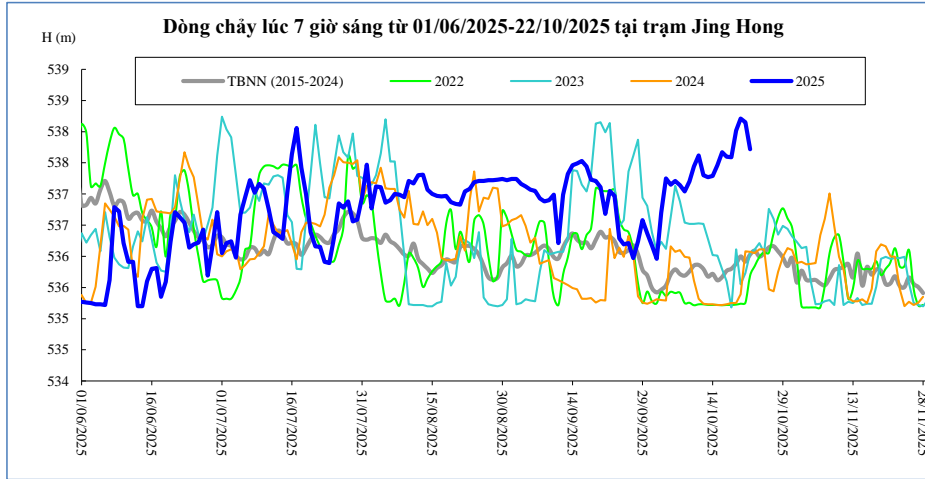

Thời gian	H(m)	W(tỷ m ³)
08/10/2025	537,04	15,87
09/10/2025	537,20	16,02
10/10/2025	537,44	16,19
11/10/2025	537,62	16,36
12/10/2025	537,30	16,52
13/10/2025	537,27	16,67
14/10/2025	537,29	16,83
15/10/2025	537,46	16,91
16/10/2025	537,67	16,99
17/10/2025	537,60	17,06
18/10/2025	537,59	17,12
19/10/2025	538,02	17,21
20/10/2025	538,21	17,27
21/10/2025	538,15	17,35
22/10/2025	537,72	17,44

Chiang Saen

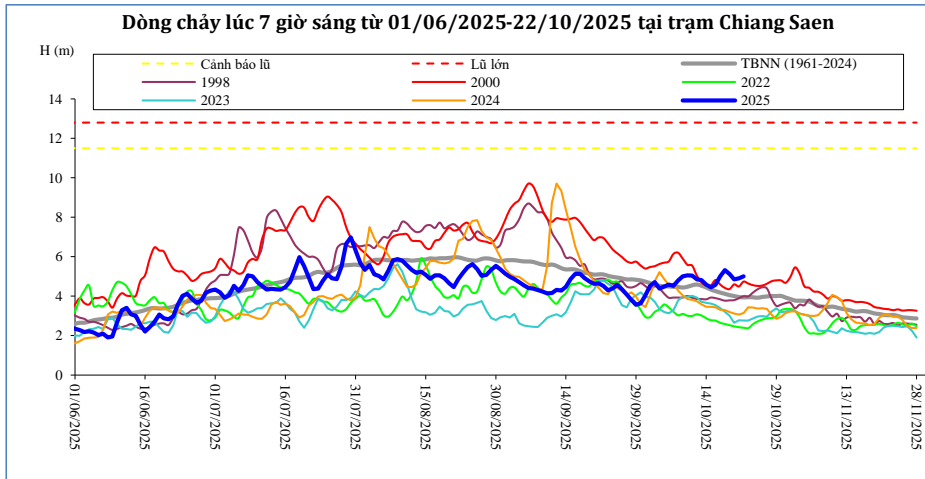

Thời gian	H(m)	W(tỷ m ³)
08/10/2025	4,80	38,28
09/10/2025	5,00	38,63
10/10/2025	5,06	38,99
11/10/2025	5,04	39,34
12/10/2025	4,85	39,68
13/10/2025	4,82	40,01
14/10/2025	4,59	40,32
15/10/2025	4,45	40,52
16/10/2025	4,58	40,73
17/10/2025	5,00	40,92
18/10/2025	5,32	41,09
19/10/2025	5,12	41,25
20/10/2025	4,85	41,38
21/10/2025	4,91	41,52
22/10/2025	5,01	41,66

Luang Prabang

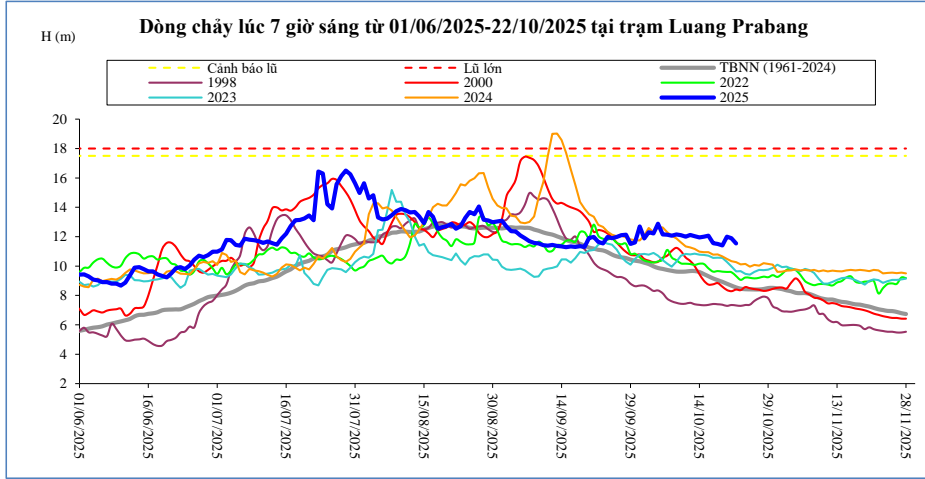

Thời gian	H(m)	W(tỷ m ³)
08/10/2025	12,06	106,68
09/10/2025	12,16	107,51
10/10/2025	12,10	108,33
11/10/2025	12,00	109,13
12/10/2025	12,12	109,95
13/10/2025	12,04	110,76
14/10/2025	11,94	111,56
15/10/2025	12,00	112,22
16/10/2025	12,06	112,87
17/10/2025	11,56	113,50
18/10/2025	11,50	114,14
19/10/2025	11,40	114,77
20/10/2025	12,00	115,37
21/10/2025	11,90	115,94
22/10/2025	11,54	116,48

Chiang Khan Vị trí sau hồ Xayabury

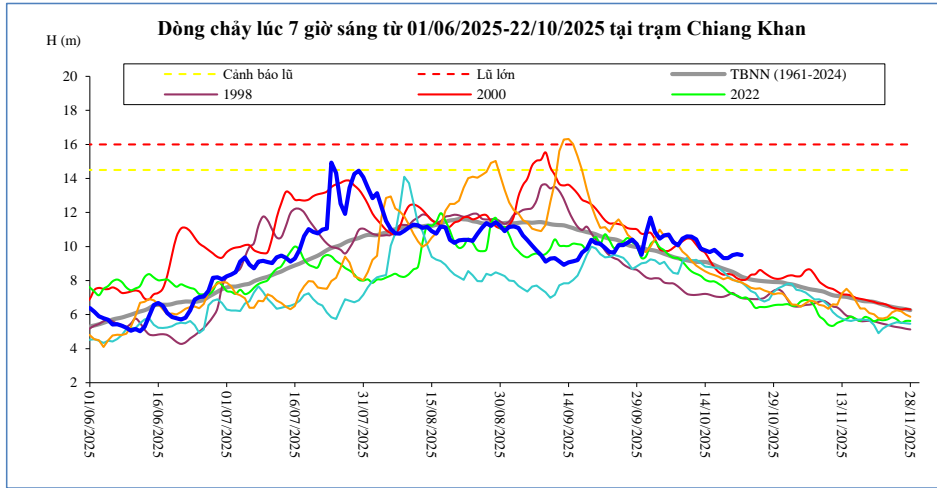

Thời gian	H(m)	W(tỷ m ³)
08/10/2025	10,07	82,65
09/10/2025	10,46	83,36
10/10/2025	10,60	84,09
11/10/2025	10,59	84,83
12/10/2025	10,42	85,53
13/10/2025	9,88	86,17
14/10/2025	9,78	86,79
15/10/2025	9,68	87,28
16/10/2025	9,80	87,78
17/10/2025	9,57	88,26
18/10/2025	9,32	88,73
19/10/2025	9,32	89,17
20/10/2025	9,50	89,59
21/10/2025	9,56	89,99
22/10/2025	9,50	90,40

Vientiane Km 4

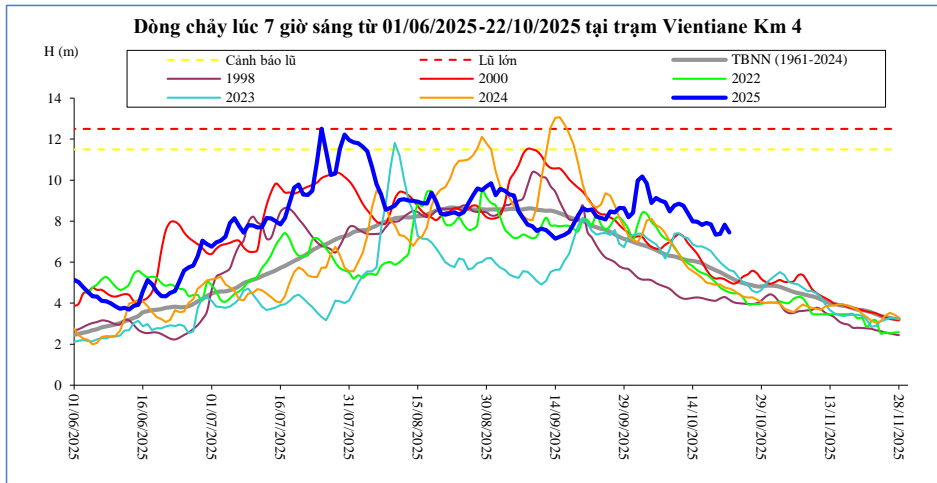

T, gian	H(m)	W(tỷ m ³)
08/10/2025	8,92	92,64
09/10/2025	8,47	93,48
10/10/2025	8,77	94,31
11/10/2025	8,85	95,13
12/10/2025	8,75	95,92
13/10/2025	8,37	96,64
14/10/2025	7,99	97,33
15/10/2025	7,97	97,89
16/10/2025	7,82	98,44
17/10/2025	7,91	98,99
18/10/2025	7,84	99,51
19/10/2025	7,34	100,00
20/10/2025	7,38	100,47
21/10/2025	7,83	100,92
22/10/2025	7,45	101,37

Nong Khai

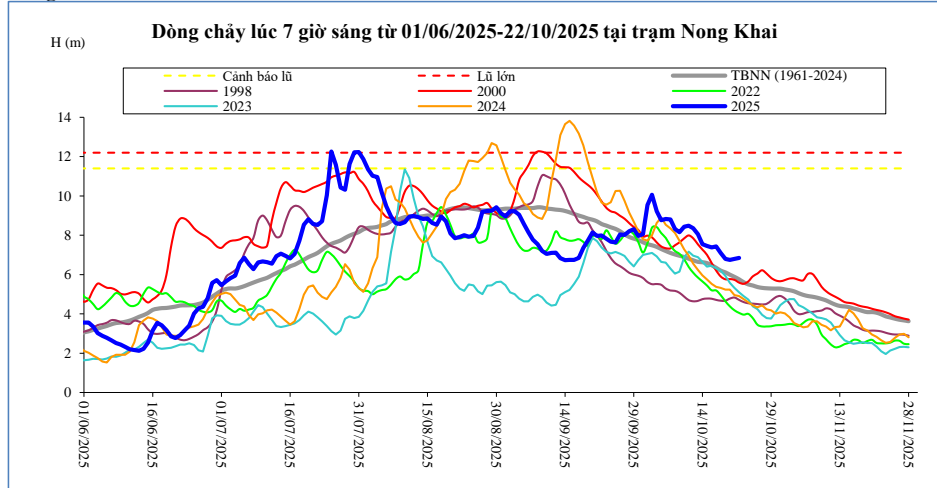

Thời gian	H(m)	W(tỷ m ³)
08/10/2025	8,32	97,00
09/10/2025	8,16	97,88
10/10/2025	8,44	98,76
11/10/2025	8,48	99,62
12/10/2025	8,36	100,44
13/10/2025	8,06	101,20
14/10/2025	7,55	101,92
15/10/2025	7,46	102,51
16/10/2025	7,38	103,09
17/10/2025	7,43	103,66
18/10/2025	7,10	104,20
19/10/2025	6,80	104,72
20/10/2025	6,75	105,21
21/10/2025	6,80	105,68
22/10/2025	6,85	106,15

Paksane

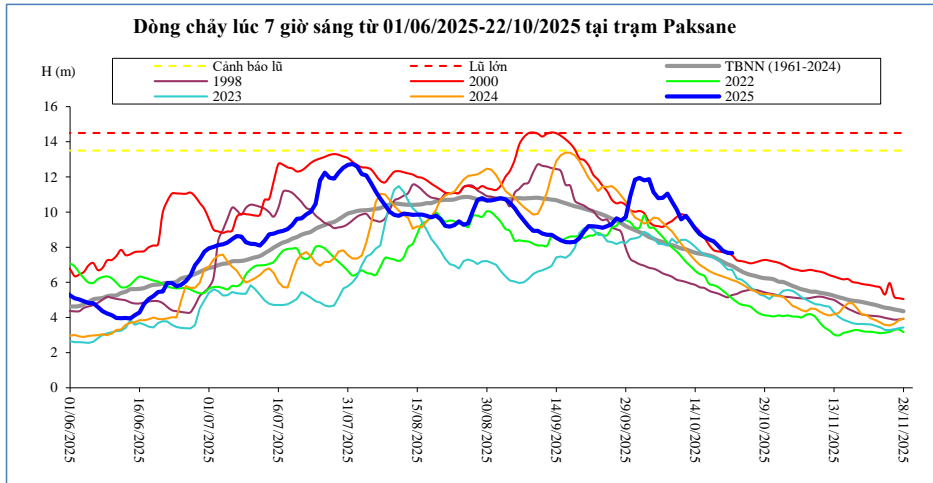

Thời gian	H(m)	W(tỷ m ³)
08/10/2025	11,05	134,34
09/10/2025	10,59	135,67
10/10/2025	10,14	136,91
11/10/2025	9,59	138,09
12/10/2025	9,78	139,23
13/10/2025	9,45	140,29
14/10/2025	9,04	141,30
15/10/2025	8,75	142,12
16/10/2025	8,58	142,92
17/10/2025	8,44	143,69
18/10/2025	8,34	144,44
19/10/2025	8,07	145,16
20/10/2025	7,79	145,83
21/10/2025	7,68	146,50
22/10/2025	7,67	147,13

Nakhon Phanom

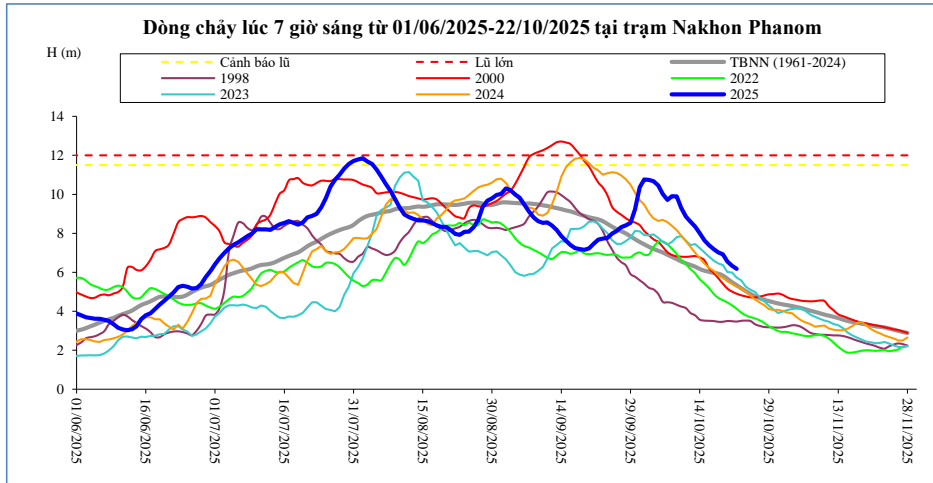

Thời gian	H(m)	W(tỷ m ³)
08/10/2025	9,90	178,61
09/10/2025	9,89	180,46
10/10/2025	9,30	182,15
11/10/2025	8,86	183,72
12/10/2025	8,60	185,21
13/10/2025	8,34	186,64
14/10/2025	8,01	187,98
15/10/2025	7,64	189,09
16/10/2025	7,40	190,15
17/10/2025	7,19	191,16
18/10/2025	7,02	192,15
19/10/2025	6,92	193,11
20/10/2025	6,55	194,00
21/10/2025	6,33	194,89
22/10/2025	6,18	195,72

Thakhek

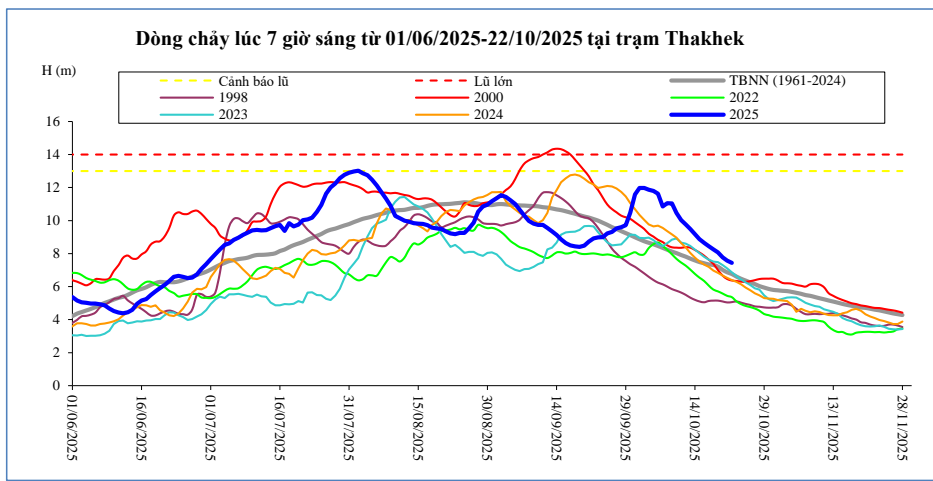

Thời gian	H(m)	W(tỷ m ³)
08/10/2025	11,05	174,92
09/10/2025	11,03	176,72
10/10/2025	10,46	178,35
11/10/2025	10,02	179,86
12/10/2025	9,76	181,31
13/10/2025	9,50	182,69
14/10/2025	9,17	183,98
15/10/2025	8,87	185,20
16/10/2025	8,65	186,37
17/10/2025	8,45	187,50
18/10/2025	8,26	188,58
19/10/2025	8,08	189,62
20/10/2025	7,77	190,59
21/10/2025	7,58	191,53
22/10/2025	7,44	192,43

Mukdahan

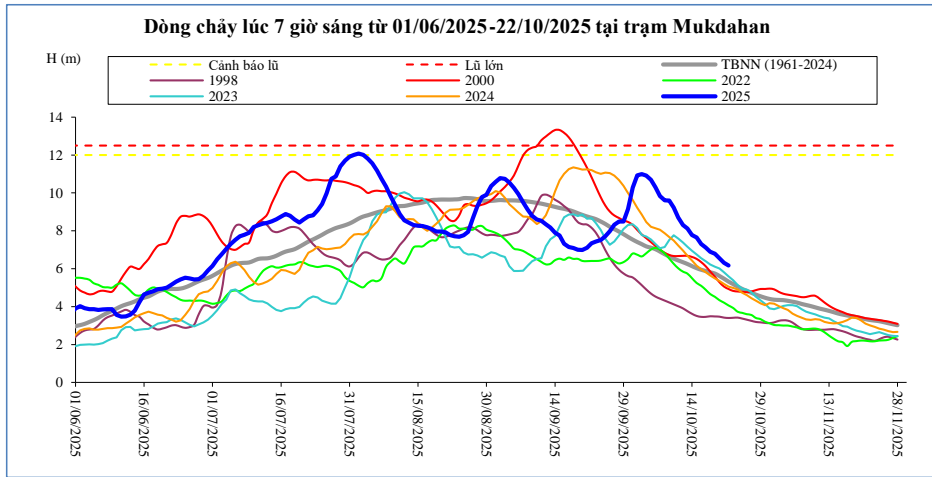

Thời gian	H(m)	W(tỷ m ³)
08/10/2025	9,61	180,87
09/10/2025	9,60	182,73
10/10/2025	9,23	184,44
11/10/2025	8,70	186,02
12/10/2025	8,30	187,52
13/10/2025	8,12	188,96
14/10/2025	7,78	190,31
15/10/2025	7,65	191,57
16/10/2025	7,30	192,77
17/10/2025	7,12	193,92
18/10/2025	6,90	195,03
19/10/2025	6,79	196,10
20/10/2025	6,55	197,11
21/10/2025	6,32	198,08
22/10/2025	6,17	199,02

Savannakhet

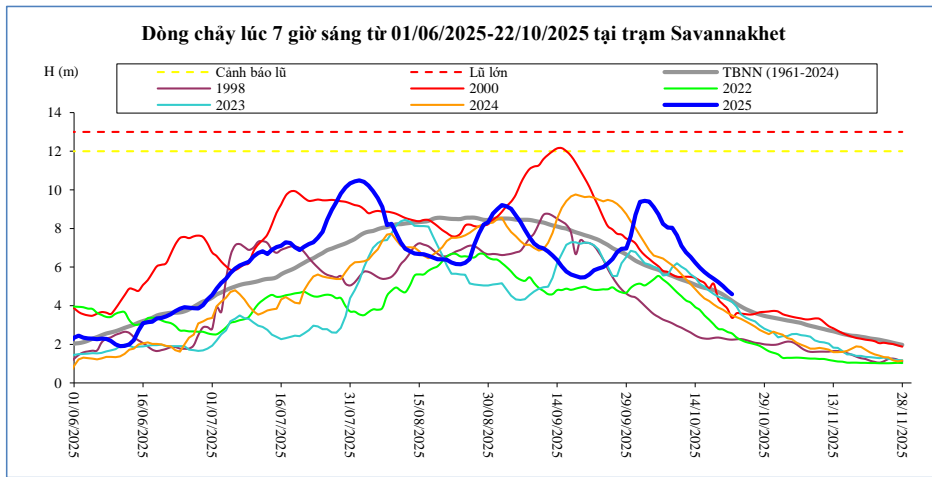

Thời gian	H(m)	W(tỷ m ³)
08/10/2025	8,05	181,21
09/10/2025	8,04	183,07
10/10/2025	7,64	184,78
11/10/2025	7,10	186,37
12/10/2025	6,76	187,88
13/10/2025	6,52	189,31
14/10/2025	6,23	190,67
15/10/2025	5,97	191,93
16/10/2025	5,74	193,13
17/10/2025	5,55	194,29
18/10/2025	5,39	195,40
19/10/2025	5,23	196,47
20/10/2025	5,02	197,48
21/10/2025	4,79	198,45
22/10/2025	4,60	199,39

Khong Chiam

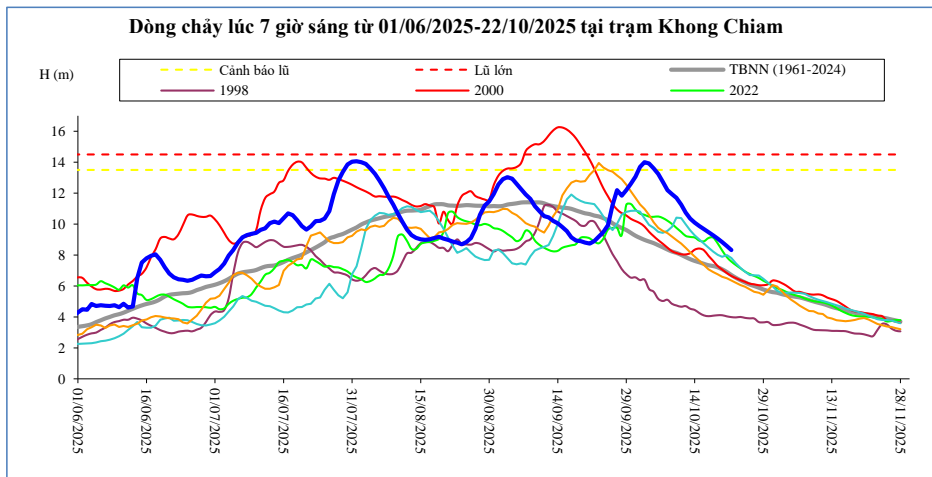

Thời gian	H(m)	W(tỷ m ³)
08/10/2025	12,20	230,29
09/10/2025	11,93	232,65
10/10/2025	11,70	234,95
11/10/2025	11,25	237,12
12/10/2025	10,74	239,14
13/10/2025	10,35	241,06
14/10/2025	10,09	242,91
15/10/2025	9,87	244,69
16/10/2025	9,68	246,43
17/10/2025	9,49	248,11
18/10/2025	9,28	249,74
19/10/2025	9,07	251,32
20/10/2025	8,84	252,84
21/10/2025	8,58	254,29
22/10/2025	8,32	255,68

Pakse

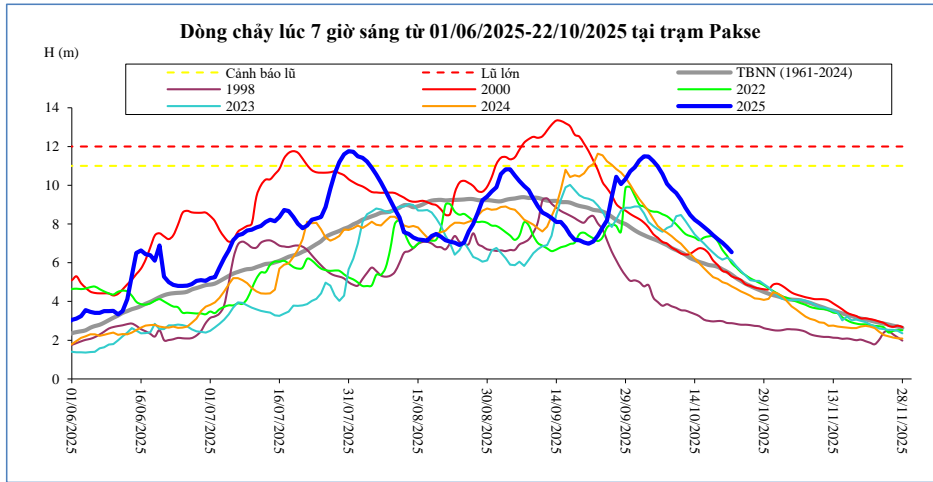

Thời gian	H(m)	W(tỷ m ³)
08/10/2025	10,08	240,68
09/10/2025	9,80	243,15
10/10/2025	9,60	245,54
11/10/2025	9,25	247,81
12/10/2025	8,84	249,94
13/10/2025	8,46	251,94
14/10/2025	8,22	253,87
15/10/2025	8,04	255,47
16/10/2025	7,84	257,02
17/10/2025	7,64	258,48
18/10/2025	7,42	259,88
19/10/2025	7,22	261,22
20/10/2025	7,04	262,52
21/10/2025	6,80	263,85
22/10/2025	6,54	265,14

Stung Treng

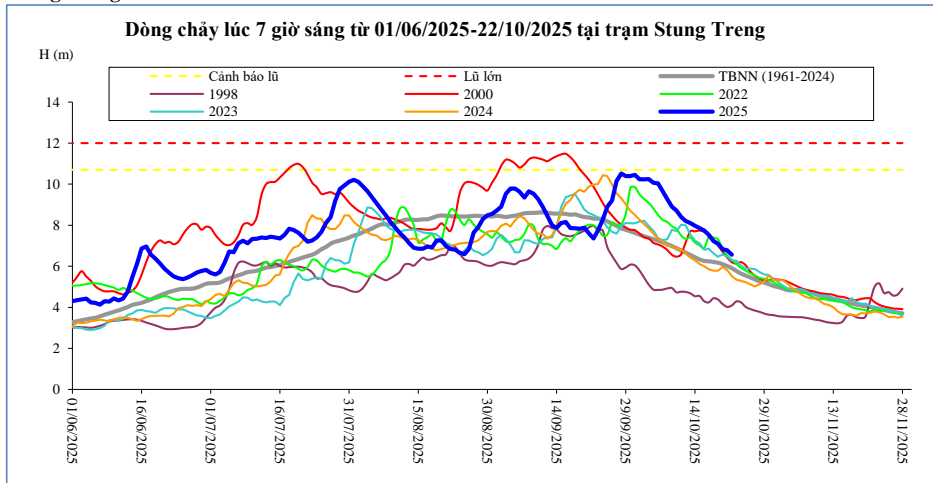

Thời gian	H(m)	W(tỷ m ³)
08/10/2025	9,27	308,41
09/10/2025	8,90	311,90
10/10/2025	8,72	315,22
11/10/2025	8,40	318,37
12/10/2025	8,21	321,37
13/10/2025	8,11	324,24
14/10/2025	7,97	327,03
15/10/2025	7,86	329,26
16/10/2025	7,74	331,38
17/10/2025	7,54	333,43
18/10/2025	7,23	335,42
19/10/2025	7,10	337,31
20/10/2025	6,83	339,15
21/10/2025	6,78	341,03
22/10/2025	6,56	342,86

Kratie

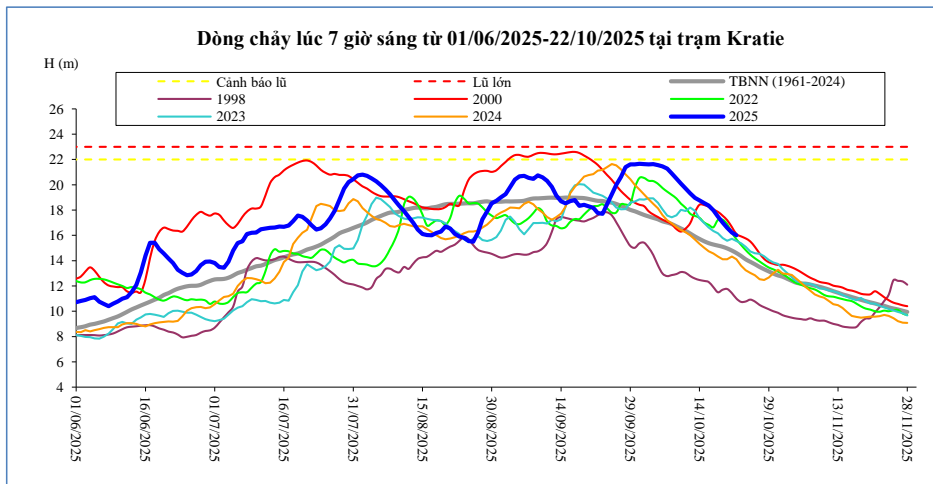

Thời gian	H(m)	W(tỷ m ³)
08/10/2025	20,90	317,31
09/10/2025	20,48	320,93
10/10/2025	20,09	324,37
11/10/2025	19,70	327,65
12/10/2025	19,32	330,76
13/10/2025	18,96	333,74
14/10/2025	18,78	336,65
15/10/2025	18,56	338,96
16/10/2025	18,35	341,16
17/10/2025	17,98	343,28
18/10/2025	17,48	345,35
19/10/2025	17,01	347,31
20/10/2025	16,60	349,22
21/10/2025	16,23	351,17
22/10/2025	16,00	353,07

Kompong Cham

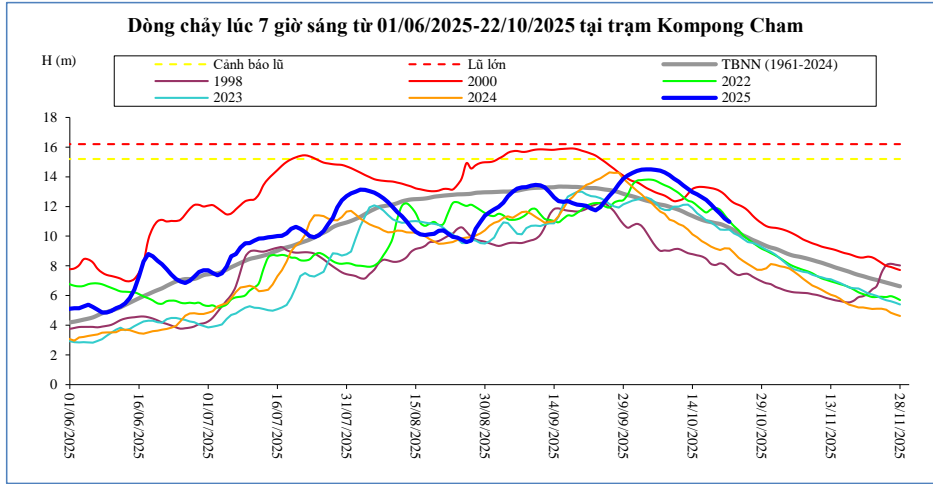

Thời gian	H(m)	Hbq(m)
08/10/2025	14,30	12,08
09/10/2025	14,12	11,98
10/10/2025	13,88	11,88
11/10/2025	13,68	11,78
12/10/2025	13,42	11,65
13/10/2025	13,18	11,50
14/10/2025	12,96	11,36
15/10/2025	12,82	11,23
16/10/2025	12,64	11,11
17/10/2025	12,44	11,01
18/10/2025	12,15	10,95
19/10/2025	11,82	10,88
20/10/2025	11,52	10,82
21/10/2025	11,18	10,70
22/10/2025	10,97	10,56

Phnom Penh Bassac

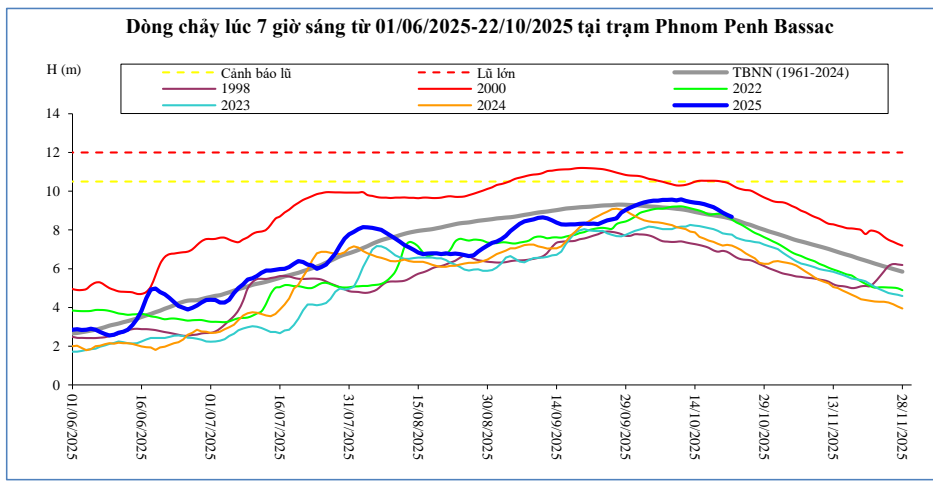

Thời gian	H(m)	Hbq(m)
08/10/2025	9,55	9,15
09/10/2025	9,56	9,12
10/10/2025	9,53	9,09
11/10/2025	9,58	9,07
12/10/2025	9,50	9,03
13/10/2025	9,45	8,99
14/10/2025	9,41	8,93
15/10/2025	9,39	8,88
16/10/2025	9,33	8,84
17/10/2025	9,25	8,79
18/10/2025	9,18	8,76
19/10/2025	9,05	8,72
20/10/2025	8,90	8,68
21/10/2025	8,78	8,63
22/10/2025	8,68	8,57

Phnom Penh Port

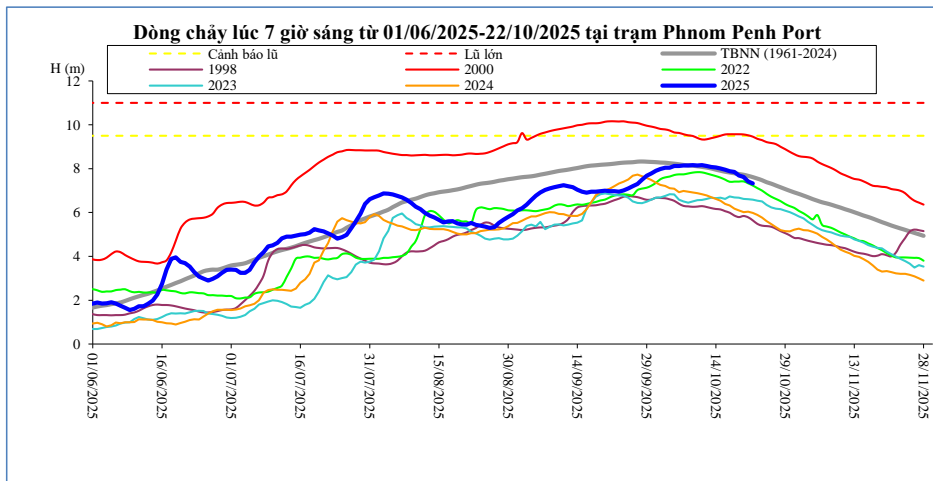

Thời gian	H(m)	Hbq(m)
08/10/2025	8,15	8,15
09/10/2025	8,16	8,13
10/10/2025	8,15	8,11
11/10/2025	8,16	8,08
12/10/2025	8,12	8,05
13/10/2025	8,08	8,01
14/10/2025	8,05	7,95
15/10/2025	8,01	7,91
16/10/2025	7,95	7,86
17/10/2025	7,88	7,82
18/10/2025	7,85	7,79
19/10/2025	7,69	7,75
20/10/2025	7,62	7,72
21/10/2025	7,42	7,67
22/10/2025	7,32	7,61

Koh Khel

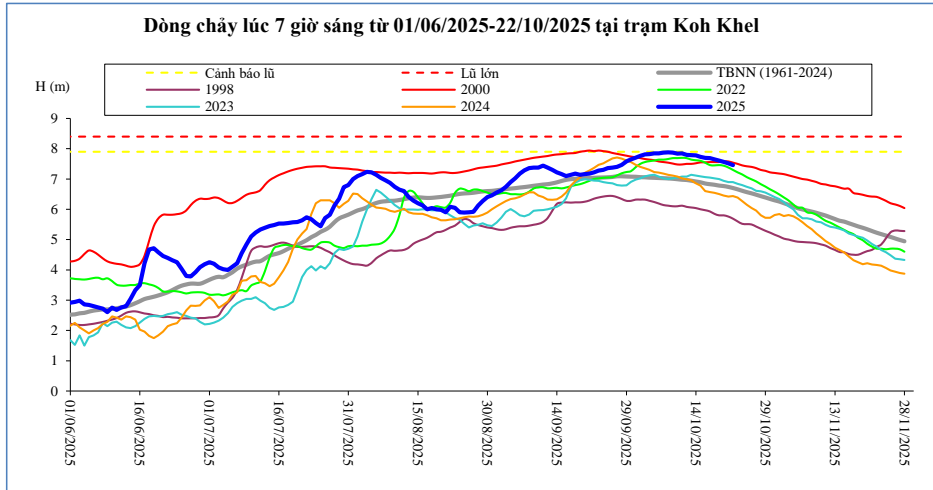

Thời gian	H(m)	Hbq(m)
08/10/2025	7,88	7,02
09/10/2025	7,87	7,01
10/10/2025	7,84	6,99
11/10/2025	7,85	6,98
12/10/2025	7,80	6,97
13/10/2025	7,79	6,94
14/10/2025	7,78	6,92
15/10/2025	7,73	6,89
16/10/2025	7,70	6,85
17/10/2025	7,69	6,83
18/10/2025	7,65	6,81
19/10/2025	7,61	6,78
20/10/2025	7,57	6,77
21/10/2025	7,52	6,74
22/10/2025	7,46	6,70

Neak Luong

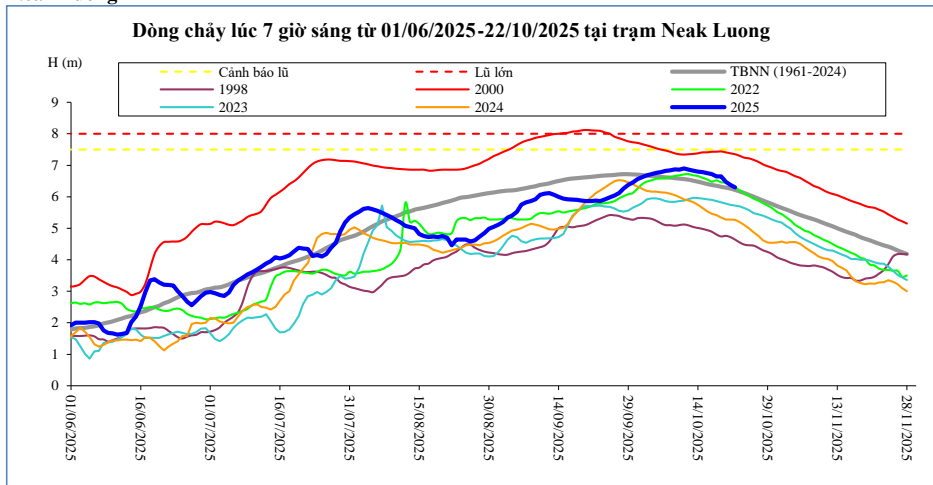

Thời gian	H(m)	Hbq(m)
08/10/2025	6,84	6,61
09/10/2025	6,87	6,59
10/10/2025	6,86	6,58
11/10/2025	6,90	6,56
12/10/2025	6,86	6,54
13/10/2025	6,83	6,51
14/10/2025	6,80	6,48
15/10/2025	6,78	6,44
16/10/2025	6,75	6,40
17/10/2025	6,72	6,37
18/10/2025	6,65	6,35
19/10/2025	6,65	6,32
20/10/2025	6,47	6,29
21/10/2025	6,38	6,26
22/10/2025	6,30	6,22

Prek Kdam

Biển Hồ chảy ra sông Mê Công.

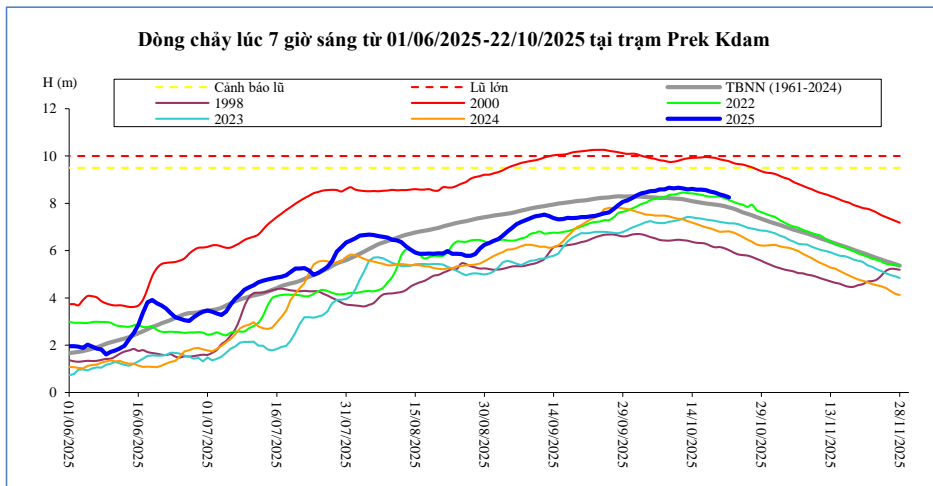

Thời gian	H(m)	Biển Hồ W (tỷ m ³)
08/10/2025	8,59	51,51
09/10/2025	8,66	52,44
10/10/2025	8,63	52,78
11/10/2025	8,66	53,01
12/10/2025	8,63	53,59
13/10/2025	8,59	53,94
14/10/2025	8,61	54,86
15/10/2025	8,58	54,63
16/10/2025	8,58	54,63
17/10/2025	8,56	54,63
18/10/2025	8,49	54,63
19/10/2025	8,45	54,40
20/10/2025	8,38	54,63
21/10/2025	8,32	54,63
22/10/2025	8,25	53,01

Tân Châu

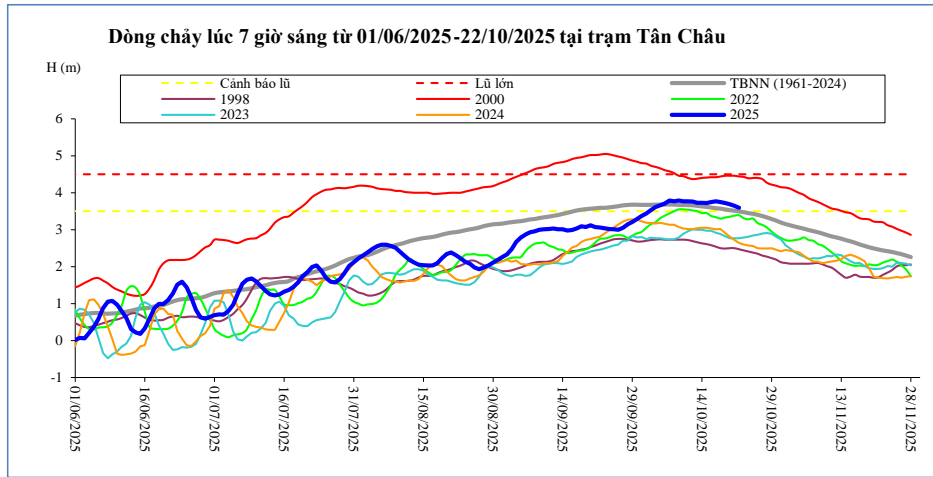

Thời gian	H(m)	Hbq(m)
08/10/2025	3,77	3,68
09/10/2025	3,79	3,67
10/10/2025	3,77	3,67
11/10/2025	3,77	3,67
12/10/2025	3,76	3,66
13/10/2025	3,73	3,64
14/10/2025	3,73	3,63
15/10/2025	3,72	3,62
16/10/2025	3,75	3,60
17/10/2025	3,77	3,58
18/10/2025	3,75	3,57
19/10/2025	3,72	3,55
20/10/2025	3,69	3,53
21/10/2025	3,65	3,51
22/10/2025	3,59	3,49

Châu Đốc

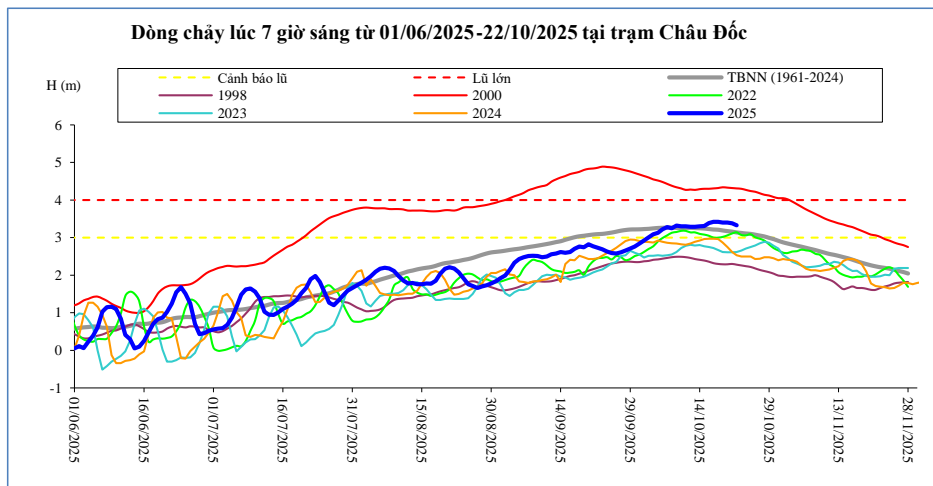

Thời gian	H(m)	Hbq(m)
08/10/2025	3,25	3,27
09/10/2025	3,32	3,26
10/10/2025	3,30	3,26
11/10/2025	3,30	3,26
12/10/2025	3,29	3,26
13/10/2025	3,29	3,26
14/10/2025	3,30	3,25
15/10/2025	3,31	3,24
16/10/2025	3,39	3,23
17/10/2025	3,42	3,22
18/10/2025	3,42	3,21
19/10/2025	3,40	3,19
20/10/2025	3,40	3,17
21/10/2025	3,38	3,16
22/10/2025	3,33	3,14

Ghi chú:

-: Không có số liệu

H(m): Mức nước lúc 7 giờ sáng lấy theo số liệu thực đo của MRC, W (tỷ m3): Ước tính của Viện Quy hoạch Thủy lợi Miền Nam,

W là tổng lượng nước kể từ ngày 1 tháng 6, Riêng Biển Hồ là dung tích hiện tại, Hbq (m): Mức nước trung bình nhiều năm,

BẢN ĐỒ VỊ TRÍ CÁC TRẠM DỌC DÒNG CHÍNH MÊ CÔNG

