

**DIỄN BIẾN DÒNG CHẢY TẠI CÁC TRẠM TRÊN DÒNG CHÍNH SÔNG MÊ CÔNG**  
**Dòng chảy lúc 7 giờ sáng từ 01/06/2020-16/07/2020**

**Jing Hong**

Hôm nay

16/07/20

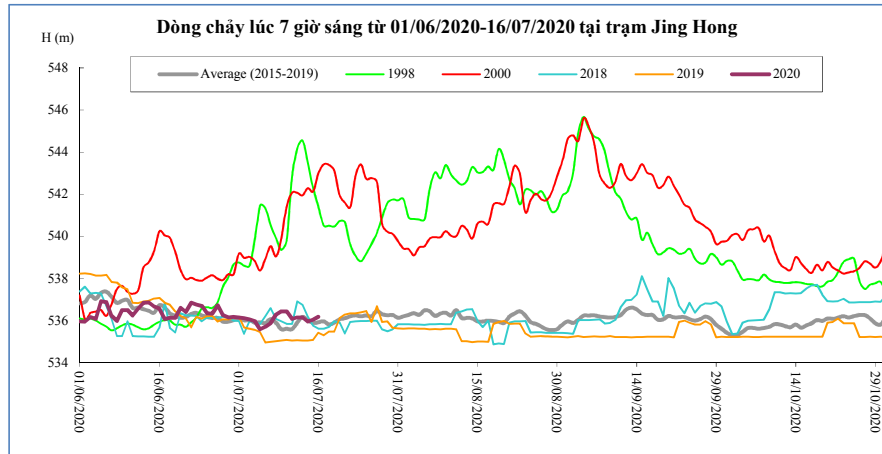

| T. gian  | H(m)   | W(tỷ m <sup>3</sup> ) |
|----------|--------|-----------------------|
| 02/07/20 | 536,12 | 3,44                  |
| 03/07/20 | 536,06 | 3,53                  |
| 04/07/20 | 535,97 | 3,61                  |
| 05/07/20 | 535,59 | 3,68                  |
| 06/07/20 | 535,71 | 3,76                  |
| 07/07/20 | 535,89 | 3,84                  |
| 08/07/20 | 536,29 | 3,94                  |
| 09/07/20 | 536,44 | 4,05                  |
| 10/07/20 | 536,44 | 4,16                  |
| 11/07/20 | 536,08 | 4,25                  |
| 12/07/20 | 536,16 | 4,34                  |
| 13/07/20 | 536,16 | 4,44                  |
| 14/07/20 | 535,96 | 4,52                  |
| 15/07/20 | 536,05 | 4,61                  |
| 16/07/20 | 536,19 | 4,71                  |

**Chiang Saen**

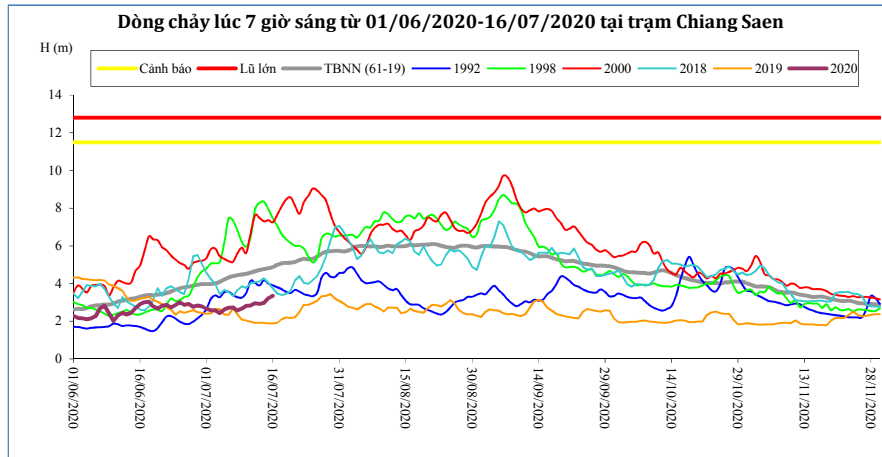

| T. gian  | H(m) | W(tỷ m <sup>3</sup> ) |
|----------|------|-----------------------|
| 02/07/20 | 2,58 | 4,19                  |
| 03/07/20 | 2,58 | 4,32                  |
| 04/07/20 | 2,43 | 4,44                  |
| 05/07/20 | 2,62 | 4,57                  |
| 06/07/20 | 2,72 | 4,71                  |
| 07/07/20 | 2,73 | 4,85                  |
| 08/07/20 | 2,56 | 4,97                  |
| 09/07/20 | 2,66 | 5,11                  |
| 10/07/20 | 2,81 | 5,25                  |
| 11/07/20 | 2,83 | 5,40                  |
| 12/07/20 | 2,95 | 5,55                  |
| 13/07/20 | 2,92 | 5,70                  |
| 14/07/20 | 2,97 | 5,86                  |
| 15/07/20 | 3,23 | 6,03                  |
| 16/07/20 | 3,35 | 6,22                  |

**Luang Prabang**

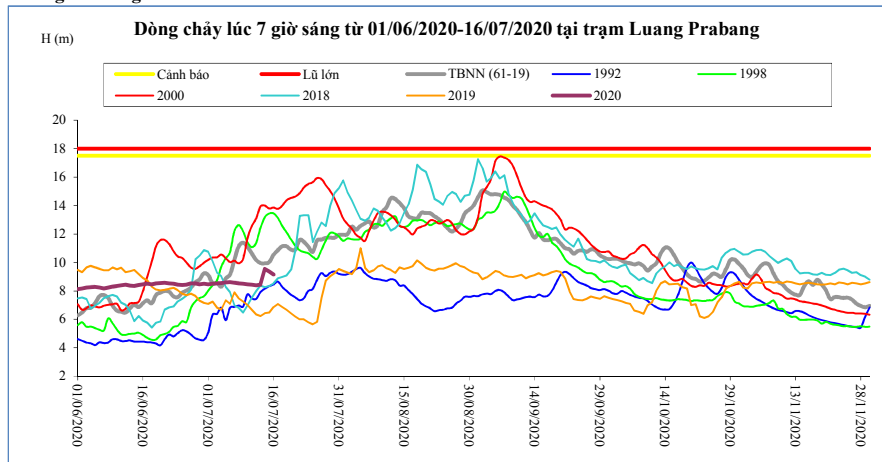

| T. gian  | H(m) | W(tỷ m <sup>3</sup> ) |
|----------|------|-----------------------|
| 02/07/20 | 8,50 | 13,31                 |
| 03/07/20 | 8,53 | 13,74                 |
| 04/07/20 | 8,55 | 14,17                 |
| 05/07/20 | 8,59 | 14,60                 |
| 06/07/20 | 8,62 | 15,03                 |
| 07/07/20 | 8,57 | 15,47                 |
| 08/07/20 | 8,54 | 15,89                 |
| 09/07/20 | 8,50 | 16,32                 |
| 10/07/20 | 8,46 | 16,74                 |
| 11/07/20 | 8,43 | 17,16                 |
| 12/07/20 | 8,40 | 17,57                 |
| 13/07/20 | 8,45 | 17,99                 |
| 14/07/20 | 9,55 | 18,52                 |
| 15/07/20 | 9,36 | 19,02                 |
| 16/07/20 | 9,15 | 19,51                 |

**Chiang Khan** Vị trí sau hồ Xayabury

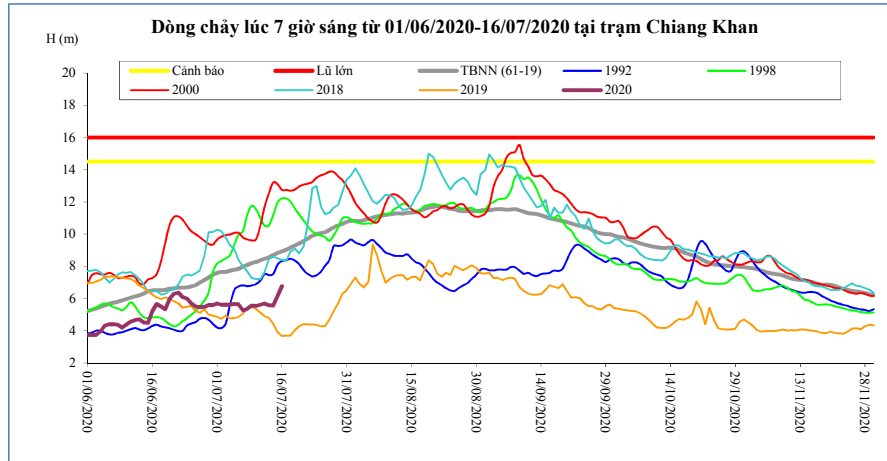

| T. gian  | H(m) | W(tỷ m <sup>3</sup> ) |
|----------|------|-----------------------|
| 02/07/20 | 5,62 | 5,86                  |
| 03/07/20 | 5,62 | 6,08                  |
| 04/07/20 | 5,62 | 6,30                  |
| 05/07/20 | 5,65 | 6,52                  |
| 06/07/20 | 5,64 | 6,73                  |
| 07/07/20 | 5,26 | 6,93                  |
| 08/07/20 | 5,36 | 7,13                  |
| 09/07/20 | 5,56 | 7,34                  |
| 10/07/20 | 5,54 | 7,55                  |
| 11/07/20 | 5,62 | 7,77                  |
| 12/07/20 | 5,70 | 7,99                  |
| 13/07/20 | 5,57 | 8,20                  |
| 14/07/20 | 5,55 | 8,41                  |
| 15/07/20 | 6,18 | 8,67                  |
| 16/07/20 | 6,77 | 8,97                  |

**Vientiane Km 4**

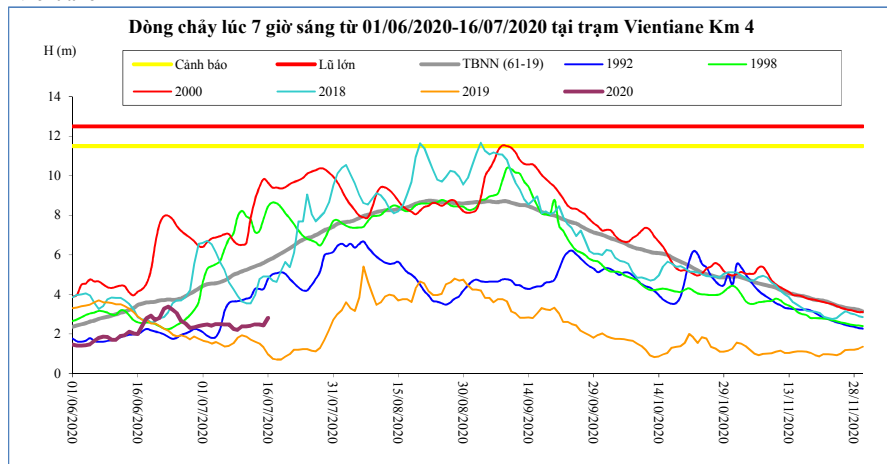

| T. gian  | H(m) | W(tỷ m <sup>3</sup> ) |
|----------|------|-----------------------|
| 02/07/20 | 2,48 | 6,32                  |
| 03/07/20 | 2,42 | 6,56                  |
| 04/07/20 | 2,50 | 6,80                  |
| 05/07/20 | 2,50 | 7,05                  |
| 06/07/20 | 2,48 | 7,31                  |
| 07/07/20 | 2,48 | 7,55                  |
| 08/07/20 | 2,25 | 7,79                  |
| 09/07/20 | 2,20 | 8,05                  |
| 10/07/20 | 2,38 | 8,29                  |
| 11/07/20 | 2,38 | 8,54                  |
| 12/07/20 | 2,42 | 8,78                  |
| 13/07/20 | 2,48 | 9,02                  |
| 14/07/20 | 2,48 | 9,25                  |
| 15/07/20 | 2,43 | 9,52                  |
| 16/07/20 | 2,80 | 9,84                  |

**Nong Khai**

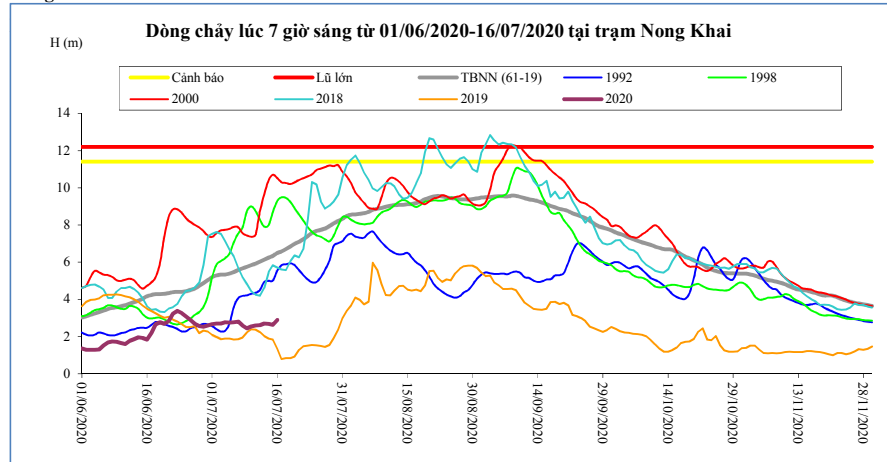

| T. gian  | H(m) | W(tỷ m <sup>3</sup> ) |
|----------|------|-----------------------|
| 02/07/20 | 2,70 | 6,52                  |
| 03/07/20 | 2,70 | 6,77                  |
| 04/07/20 | 2,78 | 7,02                  |
| 05/07/20 | 2,76 | 7,29                  |
| 06/07/20 | 2,77 | 7,56                  |
| 07/07/20 | 2,81 | 7,82                  |
| 08/07/20 | 2,60 | 8,08                  |
| 09/07/20 | 2,44 | 8,35                  |
| 10/07/20 | 2,55 | 8,62                  |
| 11/07/20 | 2,60 | 8,87                  |
| 12/07/20 | 2,62 | 9,13                  |
| 13/07/20 | 2,70 | 9,38                  |
| 14/07/20 | 2,68 | 9,62                  |
| 15/07/20 | 2,63 | 9,90                  |
| 16/07/20 | 2,90 | 10,21                 |

**Paksane**

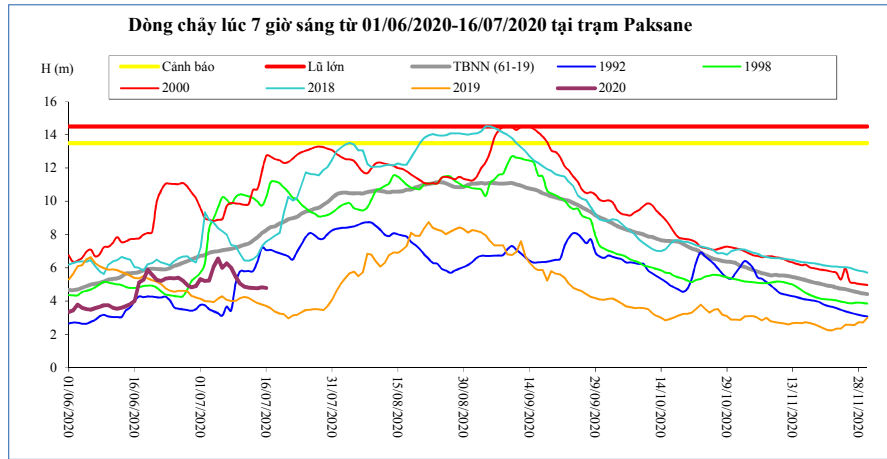

| T. gian  | H(m) | W(tỷ m <sup>3</sup> ) |
|----------|------|-----------------------|
| 02/07/20 | 5,21 | 8,23                  |
| 03/07/20 | 5,23 | 8,56                  |
| 04/07/20 | 6,07 | 8,91                  |
| 05/07/20 | 6,57 | 9,29                  |
| 06/07/20 | 6,01 | 9,72                  |
| 07/07/20 | 6,27 | 10,15                 |
| 08/07/20 | 6,00 | 10,57                 |
| 09/07/20 | 5,47 | 10,99                 |
| 10/07/20 | 5,07 | 11,39                 |
| 11/07/20 | 4,88 | 11,76                 |
| 12/07/20 | 4,81 | 12,10                 |
| 13/07/20 | 4,80 | 12,43                 |
| 14/07/20 | 4,77 | 12,75                 |
| 15/07/20 | 4,84 | 13,09                 |
| 16/07/20 | 4,79 | 13,44                 |

**Nakhon Phanom**

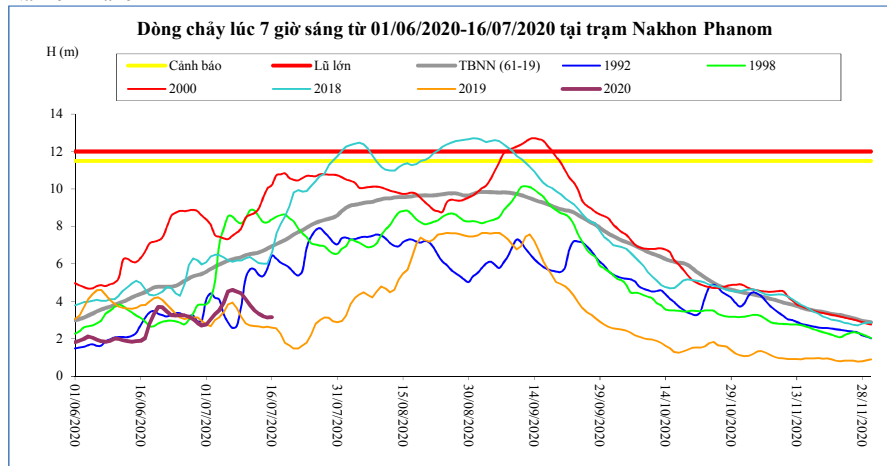

| T. gian  | H(m) | W(tỷ m <sup>3</sup> ) |
|----------|------|-----------------------|
| 02/07/20 | 3,05 | 10,26                 |
| 03/07/20 | 3,31 | 10,69                 |
| 04/07/20 | 3,53 | 11,15                 |
| 05/07/20 | 3,93 | 11,67                 |
| 06/07/20 | 4,54 | 12,29                 |
| 07/07/20 | 4,61 | 12,91                 |
| 08/07/20 | 4,51 | 13,53                 |
| 09/07/20 | 4,43 | 14,13                 |
| 10/07/20 | 4,13 | 14,68                 |
| 11/07/20 | 3,78 | 15,17                 |
| 12/07/20 | 3,52 | 15,63                 |
| 13/07/20 | 3,34 | 16,06                 |
| 14/07/20 | 3,21 | 16,47                 |
| 15/07/20 | 3,14 | 16,87                 |
| 16/07/20 | 3,15 | 17,28                 |

**Thakhek**

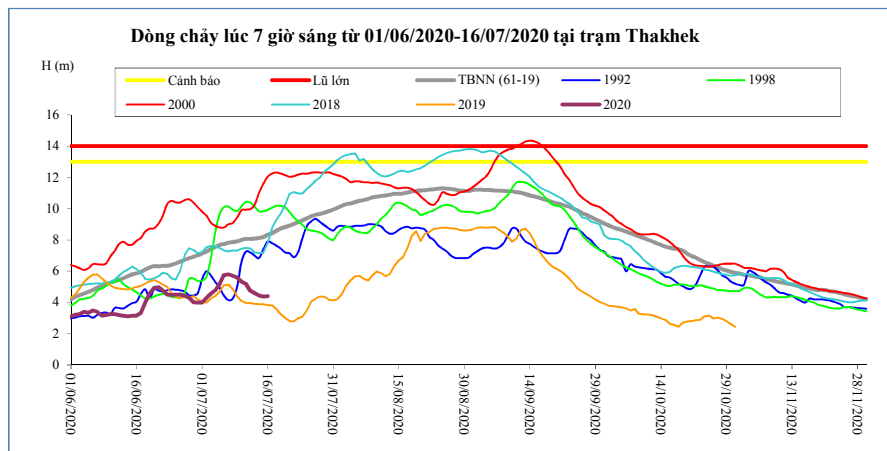

| T. gian  | H(m) | W(tỷ m <sup>3</sup> ) |
|----------|------|-----------------------|
| 02/07/20 | 4,31 | 10,14                 |
| 03/07/20 | 4,56 | 10,55                 |
| 04/07/20 | 4,77 | 11,00                 |
| 05/07/20 | 5,18 | 11,50                 |
| 06/07/20 | 5,75 | 12,10                 |
| 07/07/20 | 5,80 | 12,70                 |
| 08/07/20 | 5,70 | 13,29                 |
| 09/07/20 | 5,60 | 13,86                 |
| 10/07/20 | 5,32 | 14,39                 |
| 11/07/20 | 5,18 | 14,89                 |
| 12/07/20 | 4,75 | 15,34                 |
| 13/07/20 | 4,59 | 15,75                 |
| 14/07/20 | 4,45 | 16,15                 |
| 15/07/20 | 4,39 | 16,54                 |
| 16/07/20 | 4,40 | 16,93                 |

**Mukdahan**

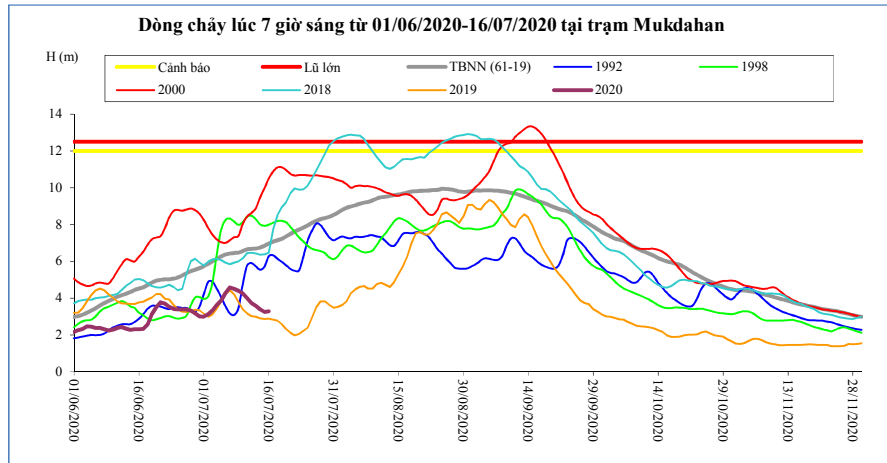

| T. gian  | H(m) | W(tỷ m <sup>3</sup> ) |
|----------|------|-----------------------|
| 02/07/20 | 3,10 | 10,27                 |
| 03/07/20 | 3,32 | 10,69                 |
| 04/07/20 | 3,62 | 11,13                 |
| 05/07/20 | 3,88 | 11,63                 |
| 06/07/20 | 4,28 | 12,22                 |
| 07/07/20 | 4,58 | 12,83                 |
| 08/07/20 | 4,50 | 13,42                 |
| 09/07/20 | 4,40 | 14,00                 |
| 10/07/20 | 4,26 | 14,53                 |
| 11/07/20 | 4,00 | 15,05                 |
| 12/07/20 | 3,73 | 15,50                 |
| 13/07/20 | 3,57 | 15,93                 |
| 14/07/20 | 3,38 | 16,34                 |
| 15/07/20 | 3,25 | 16,74                 |
| 16/07/20 | 3,28 | 17,13                 |

**Savannakhet**

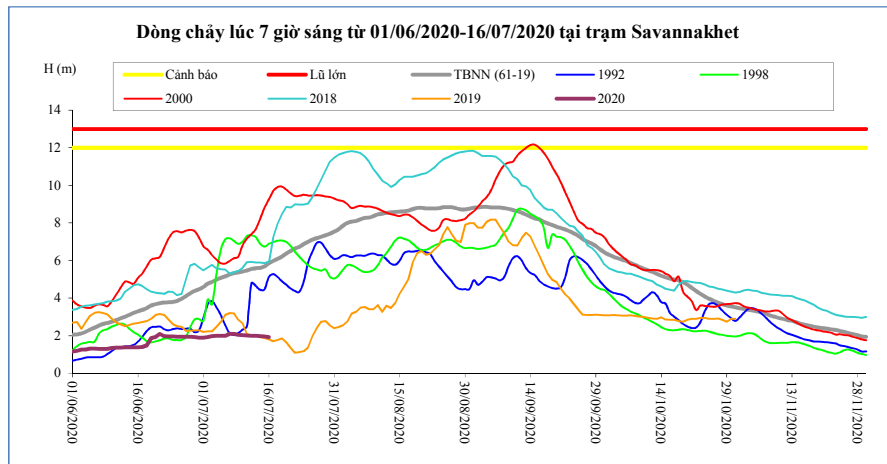

| T. gian  | H(m) | W(tỷ m <sup>3</sup> ) |
|----------|------|-----------------------|
| 02/07/20 | 1,92 | 10,28                 |
| 03/07/20 | 1,97 | 10,69                 |
| 04/07/20 | 1,99 | 11,14                 |
| 05/07/20 | 1,99 | 11,64                 |
| 06/07/20 | 2,00 | 12,23                 |
| 07/07/20 | 2,10 | 12,83                 |
| 08/07/20 | 2,10 | 13,42                 |
| 09/07/20 | 2,05 | 14,00                 |
| 10/07/20 | 2,03 | 14,54                 |
| 11/07/20 | 2,01 | 15,06                 |
| 12/07/20 | 2,00 | 15,51                 |
| 13/07/20 | 2,00 | 15,94                 |
| 14/07/20 | 1,98 | 16,35                 |
| 15/07/20 | 1,96 | 16,75                 |
| 16/07/20 | 1,93 | 17,14                 |

**Khong Chiam**

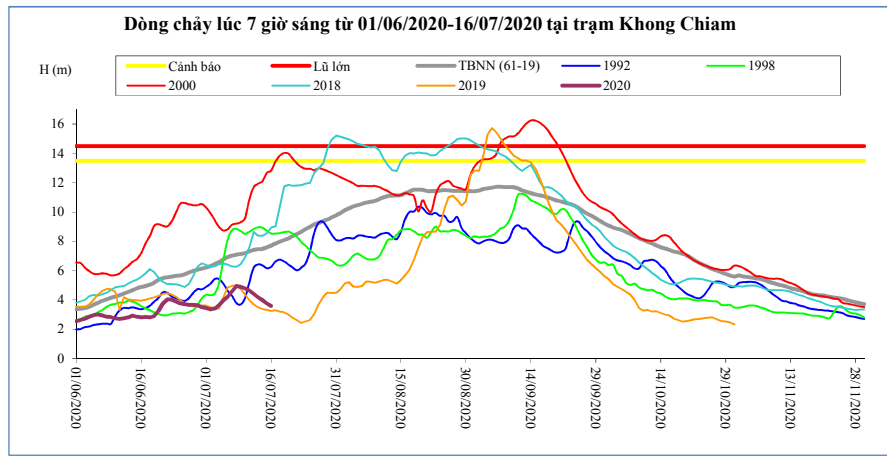

| T. gian  | H(m) | W(tỷ m <sup>3</sup> ) |
|----------|------|-----------------------|
| 02/07/20 | 3,35 | 11,66                 |
| 03/07/20 | 3,43 | 12,07                 |
| 04/07/20 | 3,65 | 12,51                 |
| 05/07/20 | 3,98 | 13,00                 |
| 06/07/20 | 4,22 | 13,54                 |
| 07/07/20 | 4,59 | 14,14                 |
| 08/07/20 | 4,95 | 14,81                 |
| 09/07/20 | 4,88 | 15,46                 |
| 10/07/20 | 4,79 | 16,10                 |
| 11/07/20 | 4,64 | 16,70                 |
| 12/07/20 | 4,42 | 17,28                 |
| 13/07/20 | 4,19 | 17,81                 |
| 14/07/20 | 3,98 | 18,30                 |
| 15/07/20 | 3,78 | 18,76                 |
| 16/07/20 | 3,60 | 19,20                 |

**Pakse**

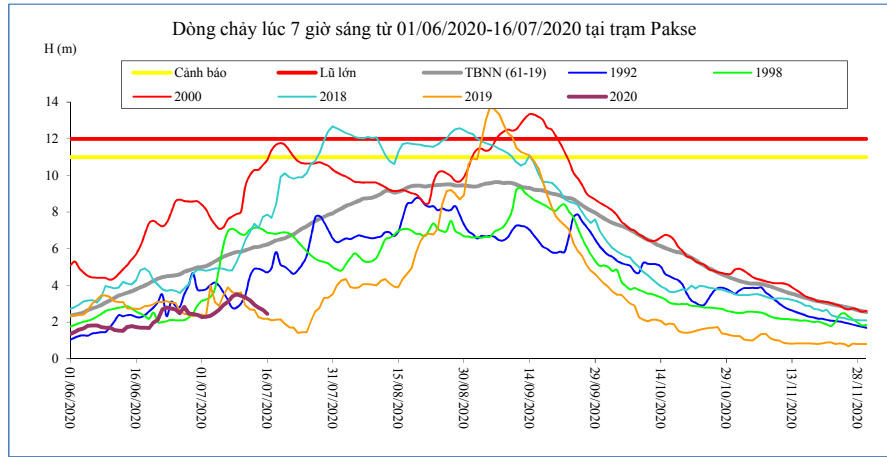

| T. gian  | H(m) | W(tỷ m <sup>3</sup> ) |
|----------|------|-----------------------|
| 02/07/20 | 2,30 | 11,60                 |
| 03/07/20 | 2,34 | 12,02                 |
| 04/07/20 | 2,50 | 12,47                 |
| 05/07/20 | 2,68 | 12,95                 |
| 06/07/20 | 2,94 | 13,49                 |
| 07/07/20 | 3,12 | 14,06                 |
| 08/07/20 | 3,40 | 14,68                 |
| 09/07/20 | 3,52 | 15,33                 |
| 10/07/20 | 3,42 | 15,96                 |
| 11/07/20 | 3,36 | 16,58                 |
| 12/07/20 | 3,20 | 17,16                 |
| 13/07/20 | 2,95 | 17,70                 |
| 14/07/20 | 2,80 | 18,21                 |
| 15/07/20 | 2,66 | 18,69                 |
| 16/07/20 | 2,44 | 19,12                 |

**Stung Treng**

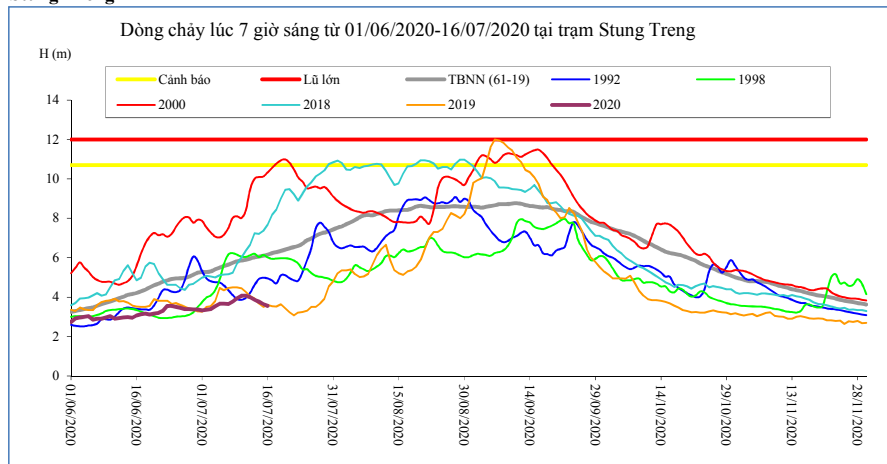

| T. gian  | H(m) | W(tỷ m <sup>3</sup> ) |
|----------|------|-----------------------|
| 02/07/20 | 3,36 | 12,57                 |
| 03/07/20 | 3,40 | 13,05                 |
| 04/07/20 | 3,54 | 13,55                 |
| 05/07/20 | 3,67 | 14,09                 |
| 06/07/20 | 3,67 | 14,65                 |
| 07/07/20 | 3,66 | 15,21                 |
| 08/07/20 | 3,78 | 15,80                 |
| 09/07/20 | 3,95 | 16,41                 |
| 10/07/20 | 4,07 | 17,06                 |
| 11/07/20 | 4,07 | 17,74                 |
| 12/07/20 | 3,99 | 18,42                 |
| 13/07/20 | 3,87 | 19,07                 |
| 14/07/20 | 3,76 | 19,70                 |
| 15/07/20 | 3,65 | 20,29                 |
| 16/07/20 | 3,55 | 20,85                 |

**Kratie**

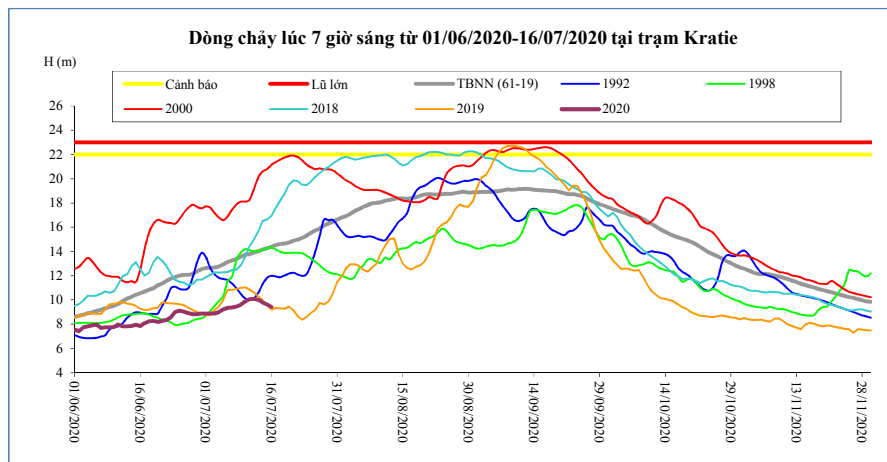

| T. gian  | H(m)  | W(tỷ m <sup>3</sup> ) |
|----------|-------|-----------------------|
| 02/07/20 | 8,87  | 12,69                 |
| 03/07/20 | 8,89  | 13,19                 |
| 04/07/20 | 9,00  | 13,70                 |
| 05/07/20 | 9,21  | 14,24                 |
| 06/07/20 | 9,34  | 14,80                 |
| 07/07/20 | 9,37  | 15,37                 |
| 08/07/20 | 9,45  | 15,95                 |
| 09/07/20 | 9,61  | 16,55                 |
| 10/07/20 | 9,88  | 17,21                 |
| 11/07/20 | 10,07 | 17,89                 |
| 12/07/20 | 10,10 | 18,58                 |
| 13/07/20 | 10,00 | 19,26                 |
| 14/07/20 | 9,79  | 19,89                 |
| 15/07/20 | 9,64  | 20,50                 |
| 16/07/20 | 9,42  | 21,08                 |

**Kompong Cham**

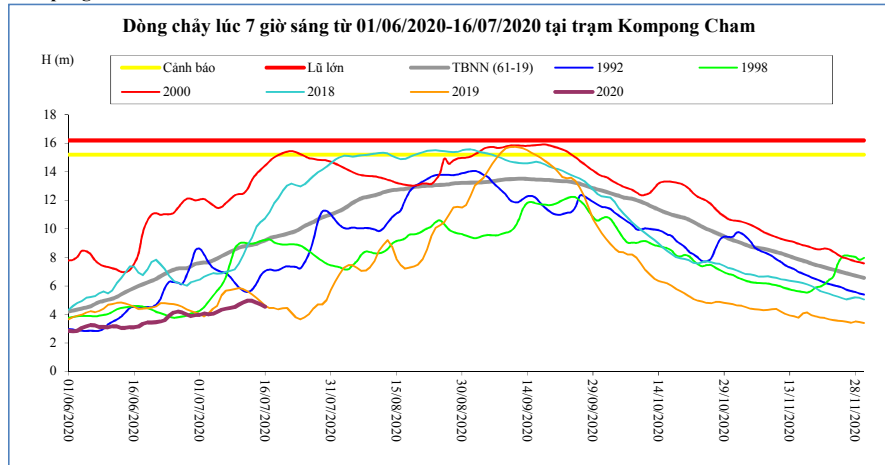

| T. gian  | H(m) | Hbq(m) |
|----------|------|--------|
| 02/07/20 | 4,06 | 7,63   |
| 03/07/20 | 4,00 | 7,66   |
| 04/07/20 | 4,04 | 7,78   |
| 05/07/20 | 4,18 | 7,93   |
| 06/07/20 | 4,32 | 8,09   |
| 07/07/20 | 4,40 | 8,24   |
| 08/07/20 | 4,44 | 8,39   |
| 09/07/20 | 4,52 | 8,54   |
| 10/07/20 | 4,68 | 8,68   |
| 11/07/20 | 4,85 | 8,76   |
| 12/07/20 | 4,97 | 8,83   |
| 13/07/20 | 4,95 | 8,88   |
| 14/07/20 | 4,82 | 8,95   |
| 15/07/20 | 4,68 | 9,08   |
| 16/07/20 | 4,54 | 9,19   |

**Phnom Penh Bassac**

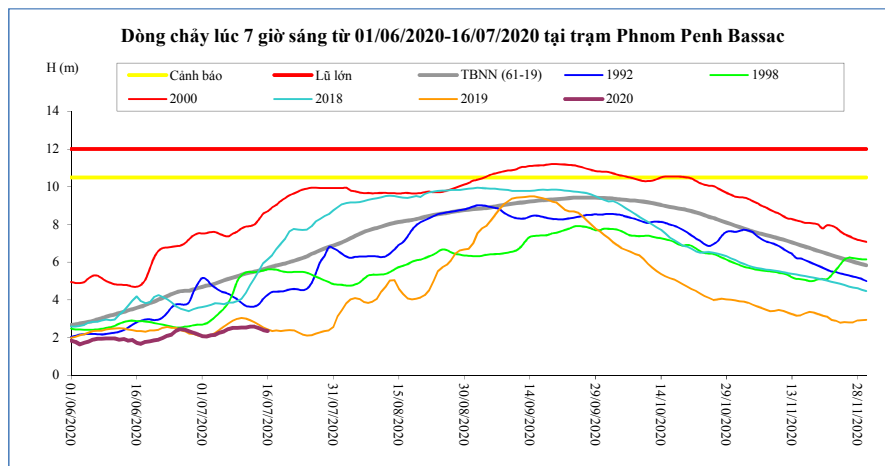

| T. gian  | H(m) | Hbq(m) |
|----------|------|--------|
| 02/07/20 | 2,07 | 4,76   |
| 03/07/20 | 2,13 | 4,79   |
| 04/07/20 | 2,15 | 4,87   |
| 05/07/20 | 2,27 | 4,95   |
| 06/07/20 | 2,34 | 5,04   |
| 07/07/20 | 2,45 | 5,11   |
| 08/07/20 | 2,52 | 5,18   |
| 09/07/20 | 2,53 | 5,25   |
| 10/07/20 | 2,54 | 5,34   |
| 11/07/20 | 2,54 | 5,40   |
| 12/07/20 | 2,58 | 5,45   |
| 13/07/20 | 2,58 | 5,50   |
| 14/07/20 | 2,51 | 5,56   |
| 15/07/20 | 2,41 | 5,63   |
| 16/07/20 | 2,36 | 5,69   |

**Phnom Penh Port**

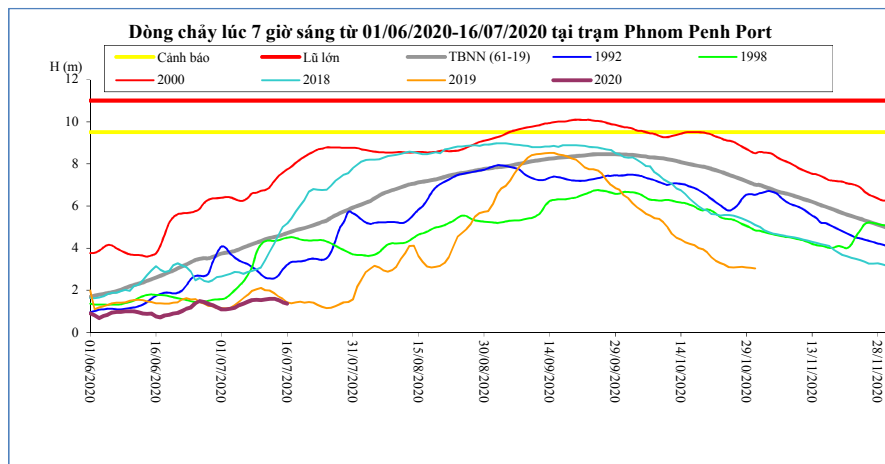

| T. gian  | H(m) | Hbq(m) |
|----------|------|--------|
| 02/07/20 | 1,10 | 3,78   |
| 03/07/20 | 1,13 | 3,82   |
| 04/07/20 | 1,17 | 3,86   |
| 05/07/20 | 1,29 | 3,95   |
| 06/07/20 | 1,36 | 4,03   |
| 07/07/20 | 1,46 | 4,11   |
| 08/07/20 | 1,54 | 4,18   |
| 09/07/20 | 1,55 | 4,26   |
| 10/07/20 | 1,54 | 4,34   |
| 11/07/20 | 1,56 | 4,42   |
| 12/07/20 | 1,60 | 4,48   |
| 13/07/20 | 1,60 | 4,52   |
| 14/07/20 | 1,53 | 4,58   |
| 15/07/20 | 1,43 | 4,64   |
| 16/07/20 | 1,37 | 4,71   |

**Koh Khel**

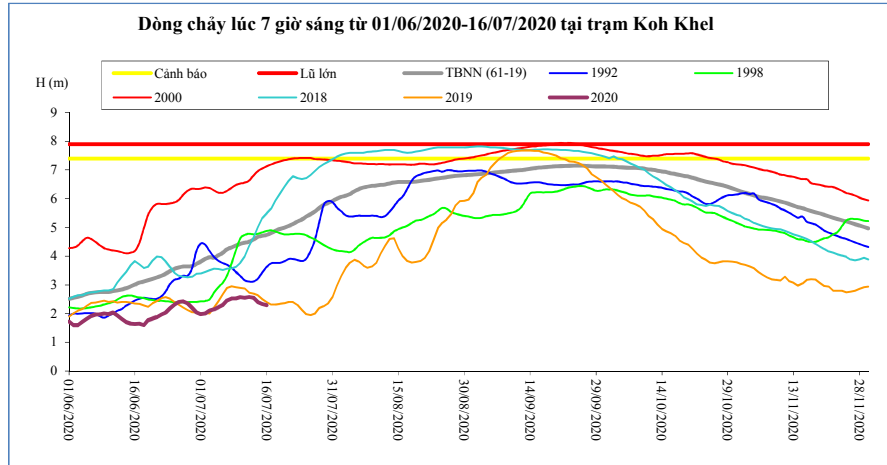

| T. gian         | H(m)        | Hbq(m)      |
|-----------------|-------------|-------------|
| 02/07/20        | 2,00        | 3,90        |
| 03/07/20        | 2,11        | 3,97        |
| 04/07/20        | 2,15        | 3,95        |
| 05/07/20        | 2,23        | 4,03        |
| 06/07/20        | 2,31        | 4,12        |
| 07/07/20        | 2,46        | 4,24        |
| 08/07/20        | 2,53        | 4,31        |
| 09/07/20        | 2,53        | 4,37        |
| 10/07/20        | 2,57        | 4,43        |
| 11/07/20        | 2,55        | 4,47        |
| 12/07/20        | 2,58        | 4,50        |
| 13/07/20        | 2,55        | 4,58        |
| 14/07/20        | 2,41        | 4,67        |
| 15/07/20        | 2,34        | 4,71        |
| <b>16/07/20</b> | <b>2,29</b> | <b>4,74</b> |

**Neak Luong**

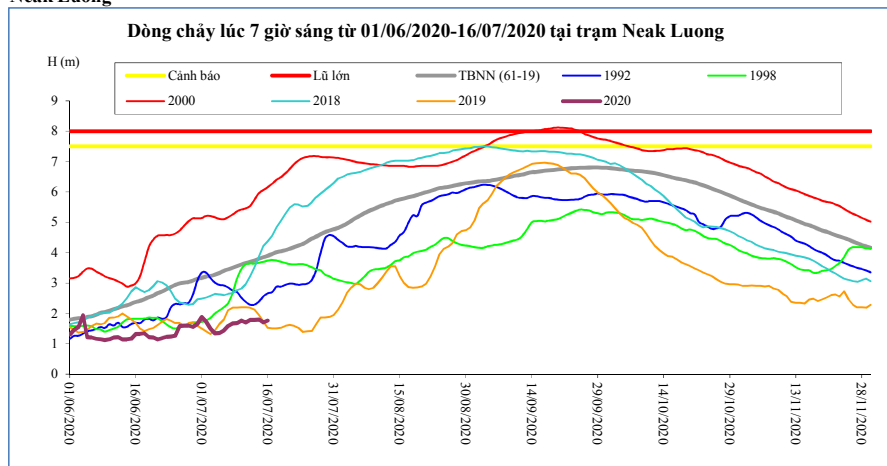

| T. gian         | H(m)        | Hbq(m)      |
|-----------------|-------------|-------------|
| 02/07/20        | 1,72        | 3,21        |
| 03/07/20        | 1,50        | 3,23        |
| 04/07/20        | 1,34        | 3,27        |
| 05/07/20        | 1,35        | 3,33        |
| 06/07/20        | 1,44        | 3,40        |
| 07/07/20        | 1,58        | 3,45        |
| 08/07/20        | 1,67        | 3,50        |
| 09/07/20        | 1,68        | 3,56        |
| 10/07/20        | 1,76        | 3,61        |
| 11/07/20        | 1,70        | 3,66        |
| 12/07/20        | 1,78        | 3,70        |
| 13/07/20        | 1,78        | 3,74        |
| 14/07/20        | 1,80        | 3,79        |
| 15/07/20        | 1,70        | 3,85        |
| <b>16/07/20</b> | <b>1,76</b> | <b>3,90</b> |

**Prek Kdam**

Biển Hồ chảy ra sông Mê Công.

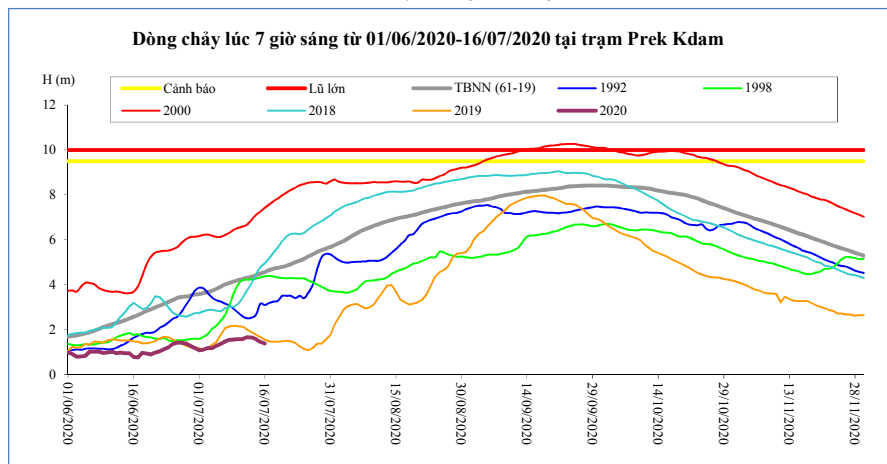

| T. gian         | H(m)        | Biển Hồ     |
|-----------------|-------------|-------------|
| 02/07/20        | 1,11        | 0,49        |
| 03/07/20        | 1,18        | 0,49        |
| 04/07/20        | 1,18        | 0,49        |
| 05/07/20        | 1,28        | 0,47        |
| 06/07/20        | 1,36        | 0,47        |
| 07/07/20        | 1,48        | 0,47        |
| 08/07/20        | 1,55        | 0,47        |
| 09/07/20        | 1,56        | 0,47        |
| 10/07/20        | 1,57        | 0,47        |
| 11/07/20        | 1,58        | 0,45        |
| 12/07/20        | 1,66        | 0,45        |
| 13/07/20        | 1,64        | 0,45        |
| 14/07/20        | 1,57        | 0,45        |
| 15/07/20        | 1,45        | 0,45        |
| <b>16/07/20</b> | <b>1,38</b> | <b>0,45</b> |

**Tân Châu**

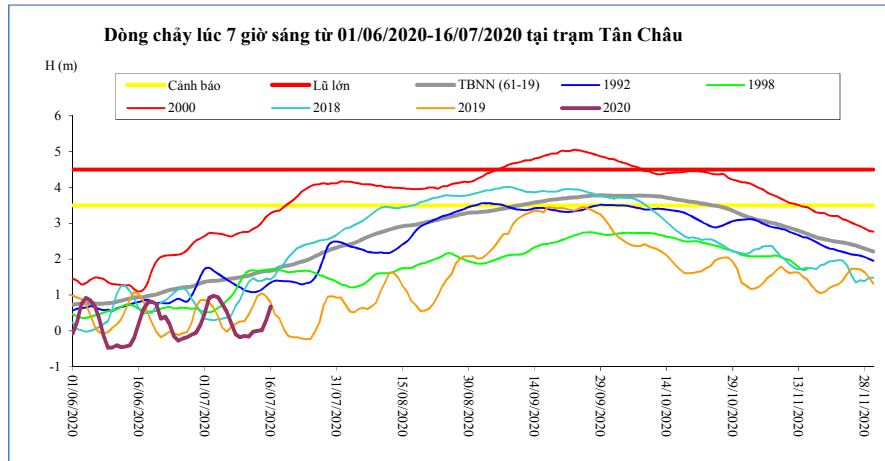

| T. gian         | H(m)        | Hbq(m)      |
|-----------------|-------------|-------------|
| 02/07/20        | 0,92        | 1,39        |
| 03/07/20        | 0,98        | 1,40        |
| 04/07/20        | 0,94        | 1,41        |
| 05/07/20        | 0,75        | 1,42        |
| 06/07/20        | 0,54        | 1,44        |
| 07/07/20        | 0,22        | 1,45        |
| 08/07/20        | -0,09       | 1,47        |
| 09/07/20        | -0,17       | 1,50        |
| 10/07/20        | -0,14       | 1,52        |
| 11/07/20        | -0,16       | 1,55        |
| 12/07/20        | -0,02       | 1,58        |
| 13/07/20        | 0,00        | 1,63        |
| 14/07/20        | 0,02        | 1,65        |
| 15/07/20        | 0,32        | 1,67        |
| <b>16/07/20</b> | <b>0,68</b> | <b>1,68</b> |

**Châu Đốc**

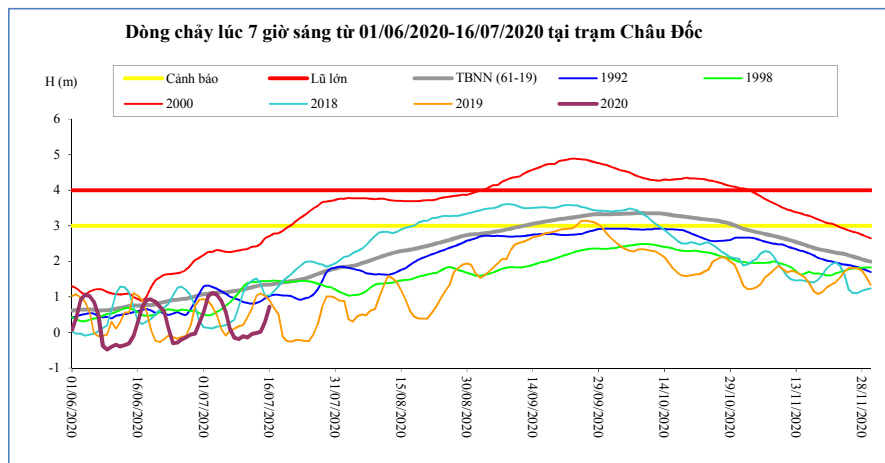

| T. gian         | H(m)        | Hbq(m)      |
|-----------------|-------------|-------------|
| 02/07/20        | 1,02        | 1,09        |
| 03/07/20        | 1,11        | 1,10        |
| 04/07/20        | 1,06        | 1,12        |
| 05/07/20        | 0,89        | 1,13        |
| 06/07/20        | 0,58        | 1,13        |
| 07/07/20        | 0,10        | 1,14        |
| 08/07/20        | -0,15       | 1,16        |
| 09/07/20        | -0,19       | 1,19        |
| 10/07/20        | -0,11       | 1,21        |
| 11/07/20        | -0,14       | 1,24        |
| 12/07/20        | -0,04       | 1,27        |
| 13/07/20        | -0,02       | 1,31        |
| 14/07/20        | 0,02        | 1,33        |
| 15/07/20        | 0,31        | 1,34        |
| <b>16/07/20</b> | <b>0,72</b> | <b>1,35</b> |

**Ghi chú:**

-: Không có số liệu

H(m): Mức nước lúc 7 giờ sáng lấy theo số liệu thực đo của MRC. W (tỷ m<sup>3</sup>): Ước tính của Viện Quy hoạch Thủy lợi Miền Nam. W là tổng lượng nước kể từ ngày 1 tháng 6. Riêng Biển Hồ là dung tích hiện tại. Hbq (m): Mức nước trung bình nhiều năm.



### BẢN ĐỒ VỊ TRÍ CÁC TRẠM ĐỌC DÒNG CHÍNH MÊ CÔNG

