

**DIỄN BIẾN DÒNG CHẢY TẠI CÁC TRẠM TRÊN DÒNG CHÍNH SÔNG MÊ CÔNG**  
**Dòng chảy lúc 7 giờ sáng từ 01/06/2020-06/08/2020**

**Jing Hong**

Hôm nay

06/08/20

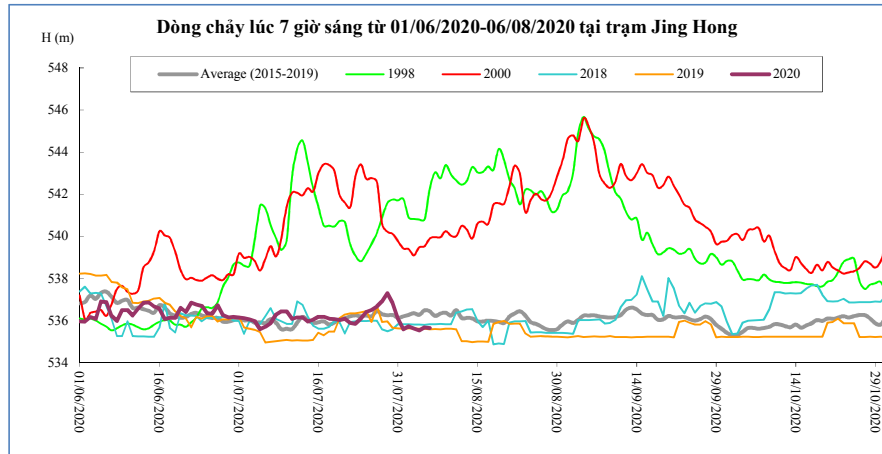

T. gian	H(m)	W(tỷ m <sup>3</sup> )
23/07/20	535,85	5,33
24/07/20	536,10	5,42
25/07/20	536,42	5,52
26/07/20	536,51	5,64
27/07/20	536,67	5,76
28/07/20	536,91	5,89
29/07/20	537,31	6,05
30/07/20	536,86	6,18
31/07/20	536,10	6,27
01/08/20	535,59	6,34
02/08/20	535,73	6,42
03/08/20	535,62	6,49
04/08/20	535,54	6,55
05/08/20	535,68	6,63
06/08/20	535,66	6,70

**Chiang Saen**

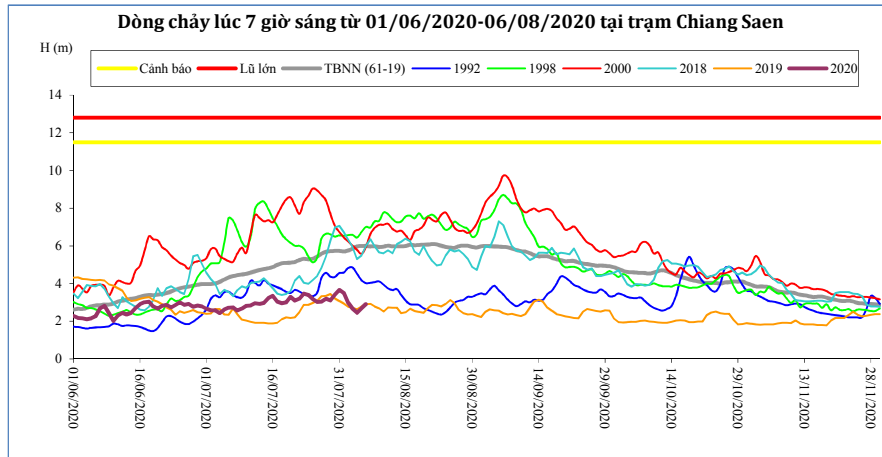

T. gian	H(m)	W(tỷ m <sup>3</sup> )
23/07/20	3,46	7,40
24/07/20	3,40	7,59
25/07/20	3,17	7,76
26/07/20	3,02	7,92
27/07/20	3,04	8,08
28/07/20	3,19	8,25
29/07/20	3,10	8,42
30/07/20	3,42	8,61
31/07/20	3,66	8,82
01/08/20	3,49	9,02
02/08/20	2,99	9,17
03/08/20	2,66	9,31
04/08/20	2,45	9,43
05/08/20	2,68	9,56
06/08/20	2,90	9,71

**Luang Prabang**

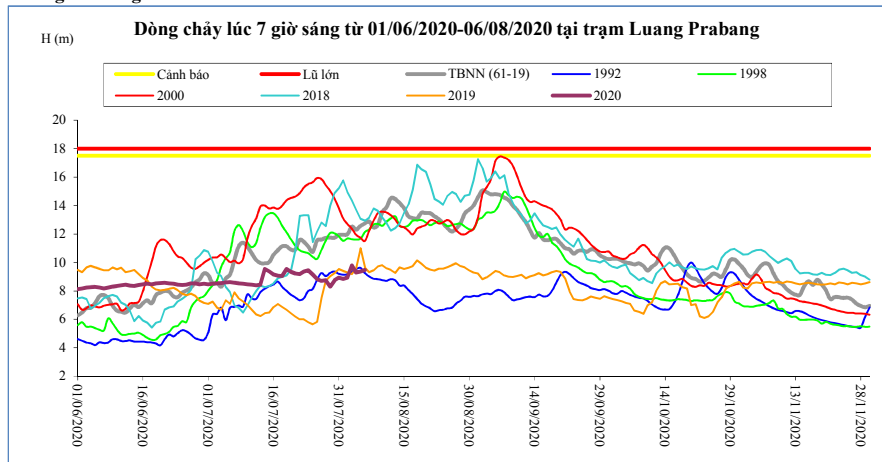

T. gian	H(m)	W(tỷ m <sup>3</sup> )
23/07/20	9,35	22,97
24/07/20	9,45	23,49
25/07/20	9,15	23,97
26/07/20	8,85	24,43
27/07/20	8,70	24,87
28/07/20	8,75	25,32
29/07/20	8,30	25,73
30/07/20	8,76	26,18
31/07/20	8,94	26,64
01/08/20	8,85	27,10
02/08/20	8,93	27,56
03/08/20	9,80	28,11
04/08/20	9,30	28,61
05/08/20	9,37	29,12
06/08/20	9,47	29,64

**Chiang Khan** Vị trí sau hồ Xayabury

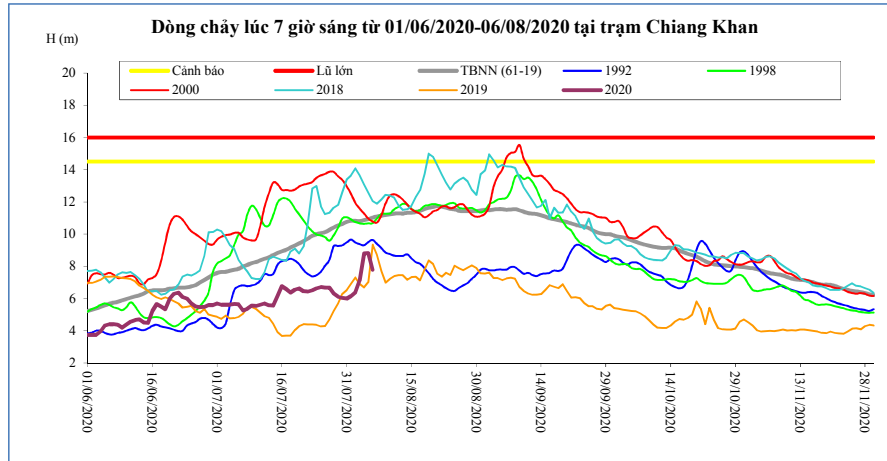

T. gian	H(m)	W(tỷ m <sup>3</sup> )
23/07/20	6,52	10,94
24/07/20	6,63	11,23
25/07/20	6,72	11,52
26/07/20	6,68	11,82
27/07/20	6,68	12,11
28/07/20	6,32	12,38
29/07/20	6,12	12,63
30/07/20	6,04	12,87
31/07/20	6,00	13,12
01/08/20	6,16	13,37
02/08/20	6,40	13,64
03/08/20	7,10	13,97
04/08/20	8,80	14,47
05/08/20	8,82	14,97
06/08/20	7,78	15,36

**Vientiane Km 4**

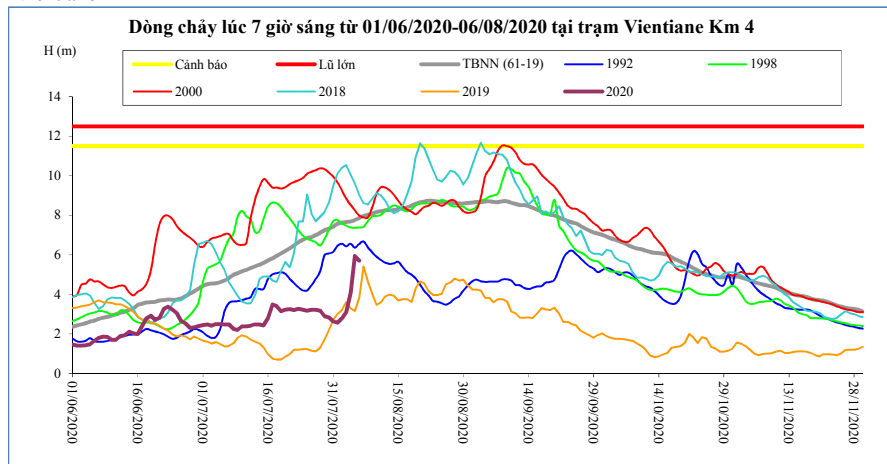

T. gian	H(m)	W(tỷ m <sup>3</sup> )
23/07/20	3,28	11,91
24/07/20	3,22	12,21
25/07/20	3,18	12,53
26/07/20	3,22	12,84
27/07/20	3,22	13,15
28/07/20	3,18	13,43
29/07/20	2,90	13,71
30/07/20	2,84	13,97
31/07/20	2,62	14,23
01/08/20	2,56	14,51
02/08/20	2,78	14,80
03/08/20	3,10	15,14
04/08/20	4,08	15,67
05/08/20	5,94	16,21
06/08/20	5,70	16,67

**Nong Khai**

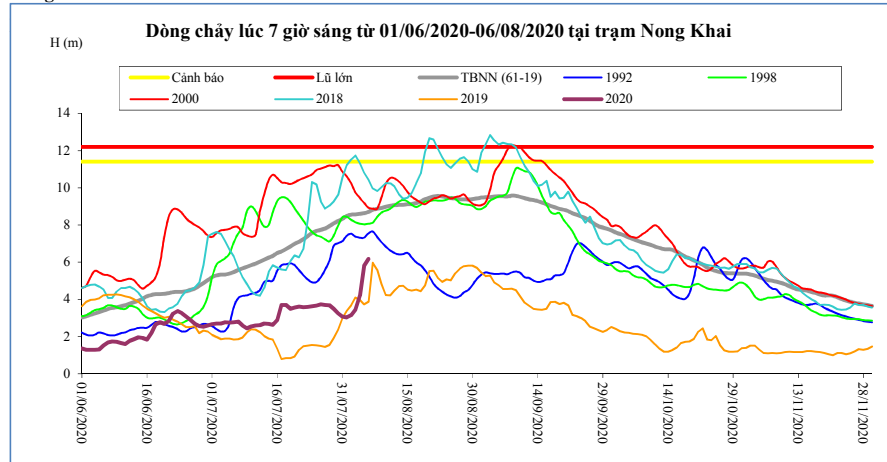

T. gian	H(m)	W(tỷ m <sup>3</sup> )
23/07/20	3,60	12,33
24/07/20	3,63	12,64
25/07/20	3,66	12,96
26/07/20	3,73	13,28
27/07/20	3,70	13,60
28/07/20	3,68	13,89
29/07/20	3,50	14,17
30/07/20	3,25	14,45
31/07/20	3,09	14,72
01/08/20	3,03	15,00
02/08/20	3,15	15,30
03/08/20	3,44	15,65
04/08/20	4,20	16,19
05/08/20	5,80	16,75
06/08/20	6,18	17,24

**Paksane**

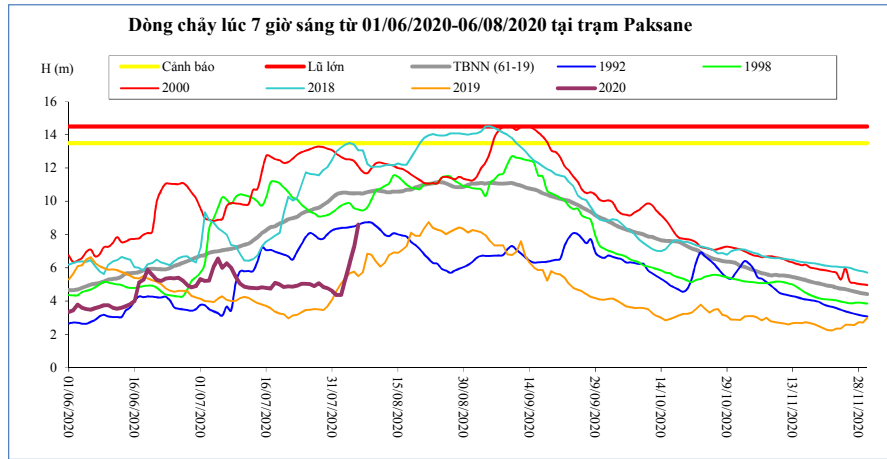

T. gian	H(m)	W(tỷ m <sup>3</sup> )
23/07/20	4,93	15,96
24/07/20	5,04	16,33
25/07/20	5,05	16,71
26/07/20	5,02	17,09
27/07/20	4,91	17,47
28/07/20	5,08	17,83
29/07/20	4,85	18,19
30/07/20	4,78	18,55
31/07/20	4,63	18,90
01/08/20	4,37	19,25
02/08/20	4,38	19,60
03/08/20	5,34	20,02
04/08/20	6,32	20,67
05/08/20	7,30	21,39
<b>06/08/20</b>	<b>8,61</b>	<b>22,14</b>

**Nakhon Phanom**

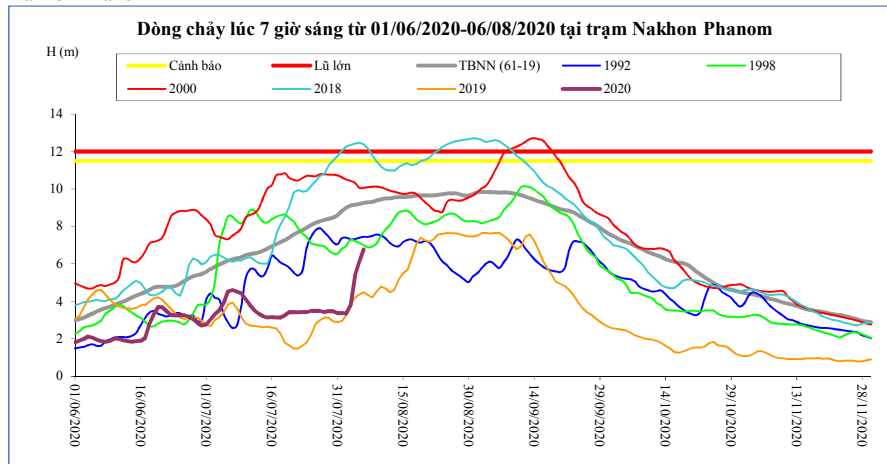

T. gian	H(m)	W(tỷ m <sup>3</sup> )
23/07/20	3,42	20,26
24/07/20	3,43	20,71
25/07/20	3,49	21,16
26/07/20	3,50	21,61
27/07/20	3,49	22,07
28/07/20	3,43	22,51
29/07/20	3,48	22,96
30/07/20	3,47	23,41
31/07/20	3,38	23,84
01/08/20	3,37	24,28
02/08/20	3,33	24,71
03/08/20	3,80	25,21
04/08/20	5,41	25,98
05/08/20	6,11	26,89
<b>06/08/20</b>	<b>6,77</b>	<b>27,94</b>

**Thakhek**

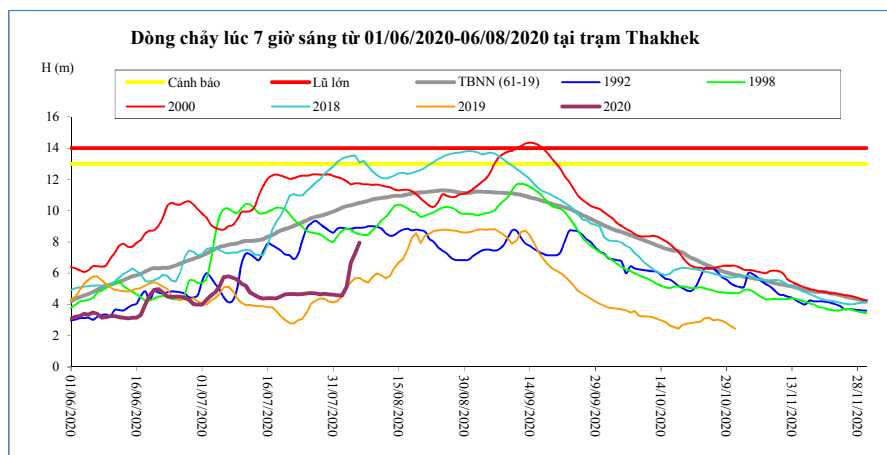

T. gian	H(m)	W(tỷ m <sup>3</sup> )
23/07/20	4,65	19,83
24/07/20	4,67	20,26
25/07/20	4,72	20,70
26/07/20	4,74	21,14
27/07/20	4,72	21,58
28/07/20	4,66	22,01
29/07/20	4,70	22,44
30/07/20	4,66	22,87
31/07/20	4,63	23,29
01/08/20	4,59	23,71
02/08/20	4,58	24,13
03/08/20	5,10	24,62
04/08/20	6,63	25,37
05/08/20	7,26	26,24
<b>06/08/20</b>	<b>7,95</b>	<b>27,25</b>

**Mukdahan**

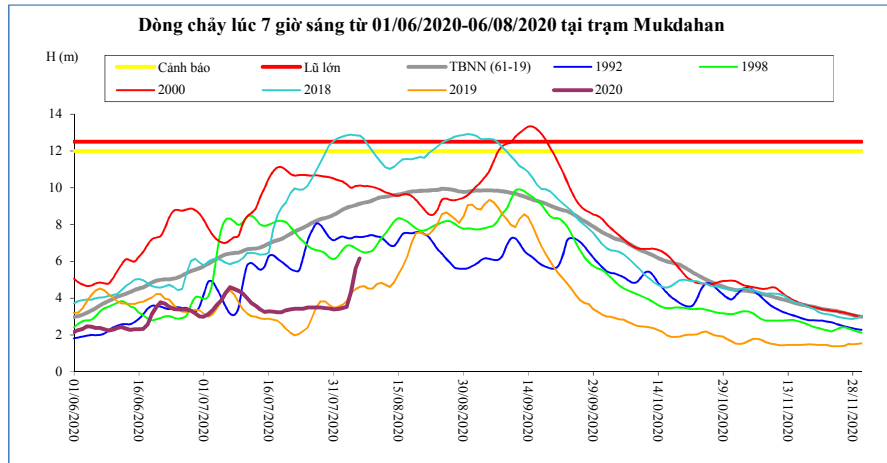

T. gian	H(m)	W(tỷ m <sup>3</sup> )
23/07/20	3,42	20,05
24/07/20	3,42	20,48
25/07/20	3,48	20,92
26/07/20	3,48	21,36
27/07/20	3,49	21,80
28/07/20	3,48	22,23
29/07/20	3,46	22,67
30/07/20	3,44	23,11
31/07/20	3,39	23,54
01/08/20	3,40	23,96
02/08/20	3,45	24,39
03/08/20	3,52	24,89
04/08/20	4,34	25,63
05/08/20	5,57	26,48
<b>06/08/20</b>	<b>6,15</b>	<b>27,47</b>

**Savannakhet**

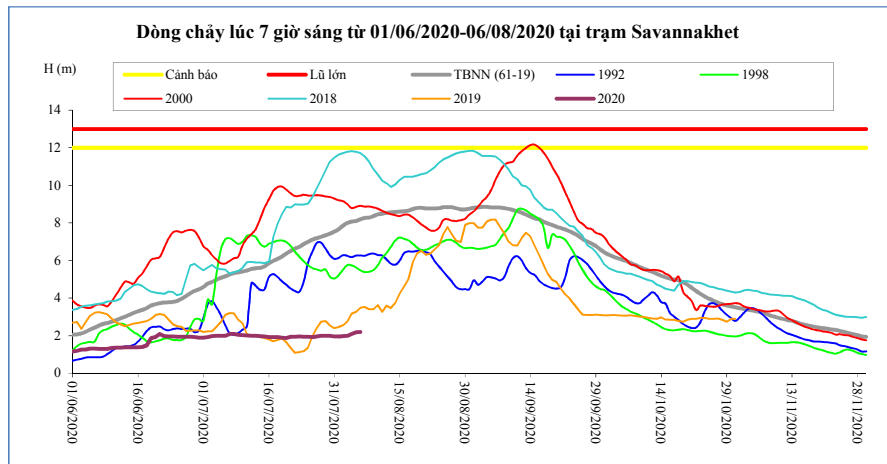

T. gian	H(m)	W(tỷ m <sup>3</sup> )
23/07/20	1,96	20,06
24/07/20	1,95	20,50
25/07/20	1,94	20,94
26/07/20	1,92	21,38
27/07/20	1,96	21,82
28/07/20	2,00	22,25
29/07/20	2,00	22,69
30/07/20	1,99	23,12
31/07/20	1,96	23,55
01/08/20	1,96	23,98
02/08/20	1,98	24,40
03/08/20	2,00	24,91
04/08/20	2,10	25,65
05/08/20	2,18	26,49
<b>06/08/20</b>	<b>2,20</b>	<b>27,49</b>

**Khong Chiam**

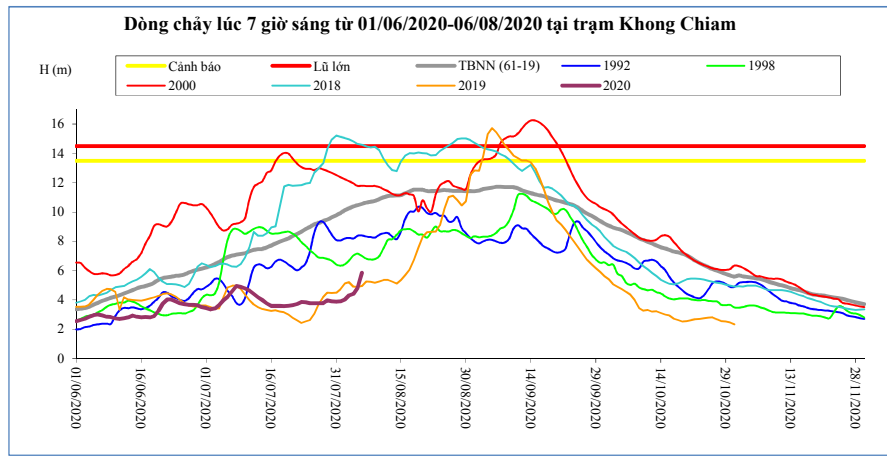

T. gian	H(m)	W(tỷ m <sup>3</sup> )
23/07/20	3,85	22,28
24/07/20	3,83	22,75
25/07/20	3,78	23,21
26/07/20	3,76	23,67
27/07/20	3,76	24,13
28/07/20	3,77	24,59
29/07/20	3,96	25,08
30/07/20	3,89	25,56
31/07/20	3,87	26,04
01/08/20	3,89	26,52
02/08/20	4,03	27,02
03/08/20	4,32	27,58
04/08/20	4,43	28,15
05/08/20	4,85	28,80
<b>06/08/20</b>	<b>5,85</b>	<b>29,63</b>

**Pakse**

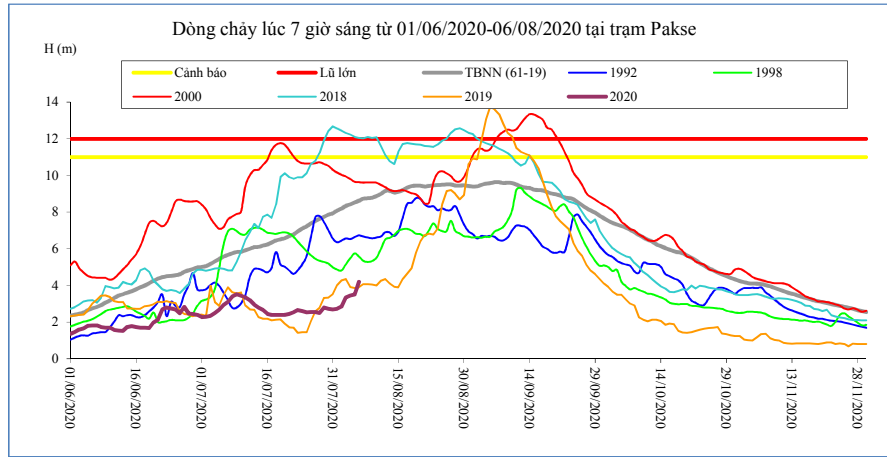

T. gian	H(m)	W(tỷ m <sup>3</sup> )
23/07/20	2,66	22,23
24/07/20	2,60	22,69
25/07/20	2,54	23,15
26/07/20	2,56	23,61
27/07/20	2,56	24,07
28/07/20	2,50	24,52
29/07/20	2,80	25,03
30/07/20	2,72	25,52
31/07/20	2,70	26,01
01/08/20	2,72	26,50
02/08/20	2,85	27,01
03/08/20	3,34	27,63
04/08/20	3,44	28,26
05/08/20	3,52	28,91
06/08/20	4,20	29,71

**Stung Treng**

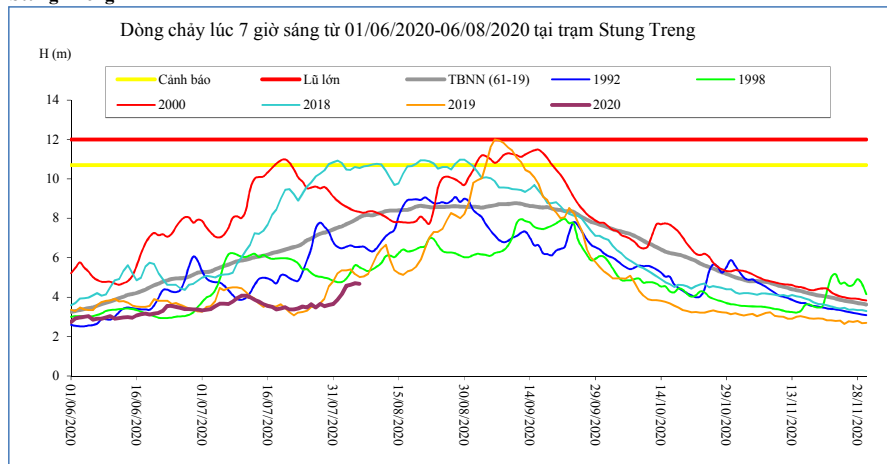

T. gian	H(m)	W(tỷ m <sup>3</sup> )
23/07/20	3,42	24,30
24/07/20	3,53	24,79
25/07/20	3,48	25,30
26/07/20	3,63	25,82
27/07/20	3,47	26,37
28/07/20	3,65	26,89
29/07/20	3,54	27,43
30/07/20	3,60	27,96
31/07/20	3,66	28,50
01/08/20	3,86	29,06
02/08/20	4,16	29,70
03/08/20	4,58	30,43
04/08/20	4,62	31,28
05/08/20	4,71	32,16
06/08/20	4,68	33,09

**Kratie**

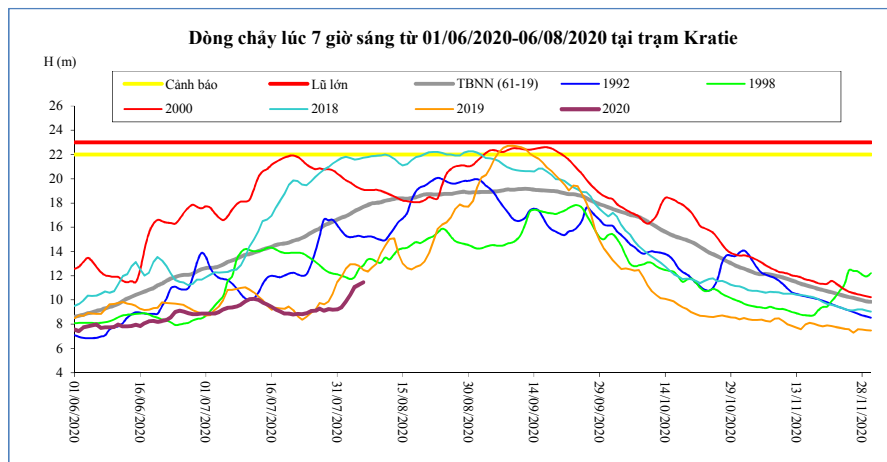

T. gian	H(m)	W(tỷ m <sup>3</sup> )
23/07/20	8,82	24,57
24/07/20	8,90	25,06
25/07/20	9,10	25,59
26/07/20	9,11	26,11
27/07/20	9,31	26,67
28/07/20	9,11	27,20
29/07/20	9,25	27,74
30/07/20	9,19	28,28
31/07/20	9,23	28,83
01/08/20	9,41	29,40
02/08/20	9,85	30,05
03/08/20	10,44	30,80
04/08/20	11,10	31,68
05/08/20	11,29	32,59
06/08/20	11,46	33,53

**Kompong Cham**

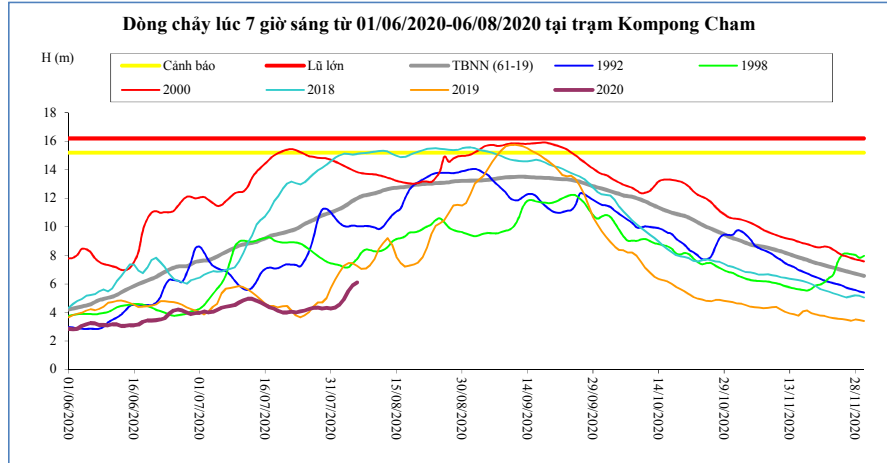

T. gian	H(m)	Hbq(m)
23/07/20	4,00	9,85
24/07/20	4,06	10,01
25/07/20	4,14	10,20
26/07/20	4,24	10,35
27/07/20	4,30	10,48
28/07/20	4,33	10,66
29/07/20	4,27	10,79
30/07/20	4,31	10,90
31/07/20	4,27	11,01
01/08/20	4,34	11,13
02/08/20	4,54	11,26
03/08/20	4,92	11,41
04/08/20	5,50	11,62
05/08/20	5,89	11,82
<b>06/08/20</b>	<b>6,10</b>	<b>11,99</b>

**Phnom Penh Bassac**

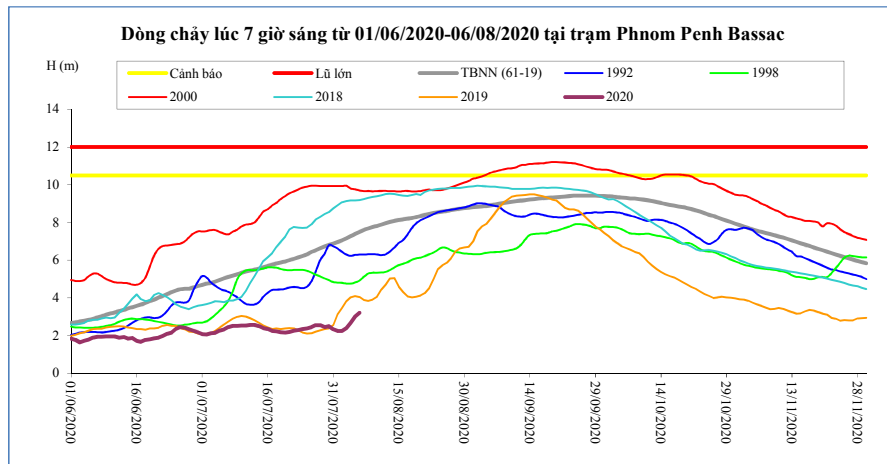

T. gian	H(m)	Hbq(m)
23/07/20	2,31	6,14
24/07/20	2,35	6,22
25/07/20	2,39	6,32
26/07/20	2,46	6,44
27/07/20	2,55	6,53
28/07/20	2,56	6,63
29/07/20	2,46	6,73
30/07/20	2,50	6,81
31/07/20	2,33	6,88
01/08/20	2,25	6,97
02/08/20	2,26	7,05
03/08/20	2,41	7,16
04/08/20	2,68	7,27
05/08/20	3,02	7,39
<b>06/08/20</b>	<b>3,21</b>	<b>7,50</b>

**Phnom Penh Port**

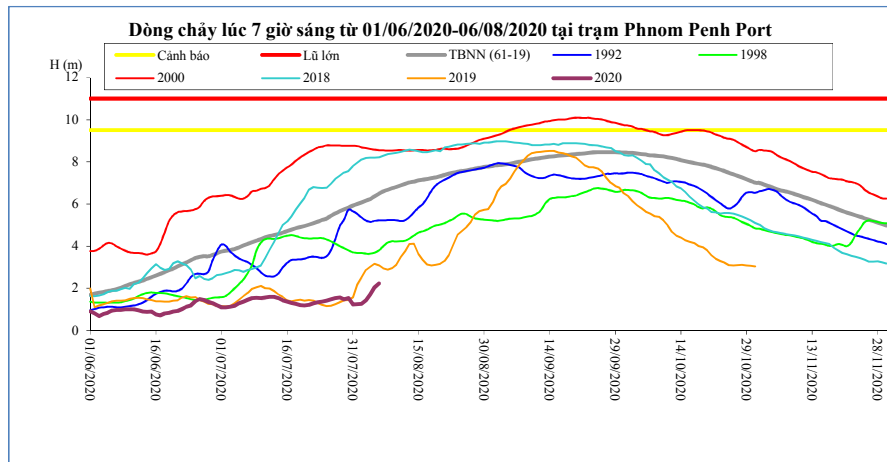

T. gian	H(m)	Hbq(m)
23/07/20	1,33	5,16
24/07/20	1,37	5,24
25/07/20	1,41	5,31
26/07/20	1,47	5,44
27/07/20	1,53	5,55
28/07/20	1,56	5,65
29/07/20	1,48	5,74
30/07/20	1,53	5,83
31/07/20	1,23	5,92
01/08/20	1,25	5,99
02/08/20	1,26	6,07
03/08/20	1,43	6,15
04/08/20	1,70	6,24
05/08/20	2,05	6,36
<b>06/08/20</b>	<b>2,23</b>	<b>6,49</b>

**Koh Khel**

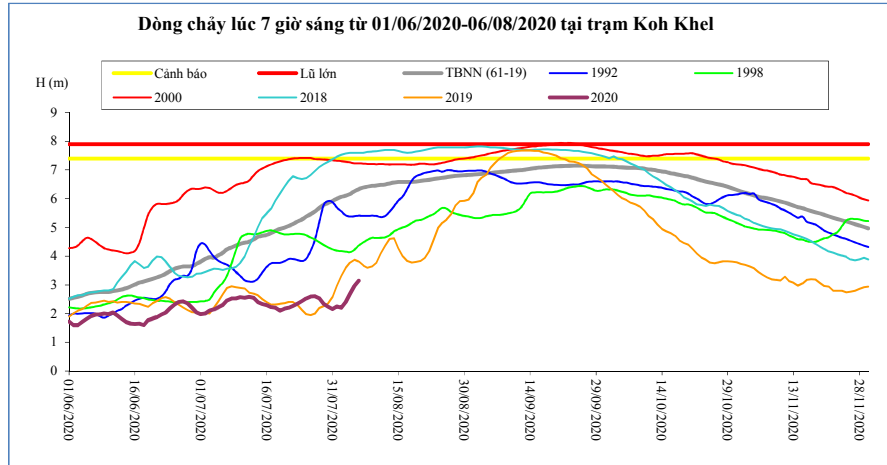

T. gian	H(m)	Hbq(m)
23/07/20	2,35	5,20
24/07/20	2,44	5,27
25/07/20	2,53	5,38
26/07/20	2,60	5,46
27/07/20	2,61	5,56
28/07/20	2,54	5,68
29/07/20	2,34	5,79
30/07/20	2,24	5,86
31/07/20	2,16	5,92
01/08/20	2,25	6,00
02/08/20	2,21	6,07
03/08/20	2,41	6,10
04/08/20	2,68	6,17
05/08/20	2,96	6,26
<b>06/08/20</b>	<b>3,15</b>	<b>6,33</b>

**Neak Luong**

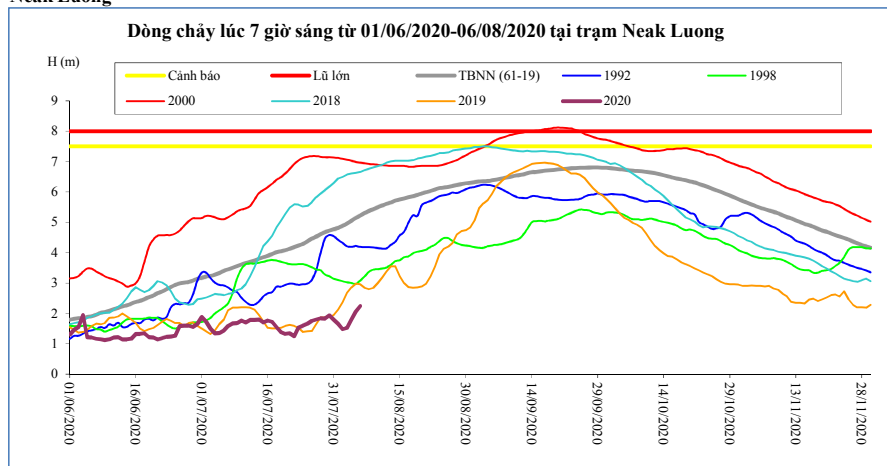

T. gian	H(m)	Hbq(m)
23/07/20	1,53	4,24
24/07/20	1,59	4,29
25/07/20	1,66	4,37
26/07/20	1,75	4,46
27/07/20	1,79	4,53
28/07/20	1,84	4,61
29/07/20	1,83	4,68
30/07/20	1,93	4,72
31/07/20	1,80	4,77
01/08/20	1,66	4,82
02/08/20	1,48	4,88
03/08/20	1,52	4,95
04/08/20	1,78	5,05
05/08/20	2,05	5,14
<b>06/08/20</b>	<b>2,24</b>	<b>5,22</b>

**Prek Kdam**

Biển Hồ chảy ra sông Mê Công.

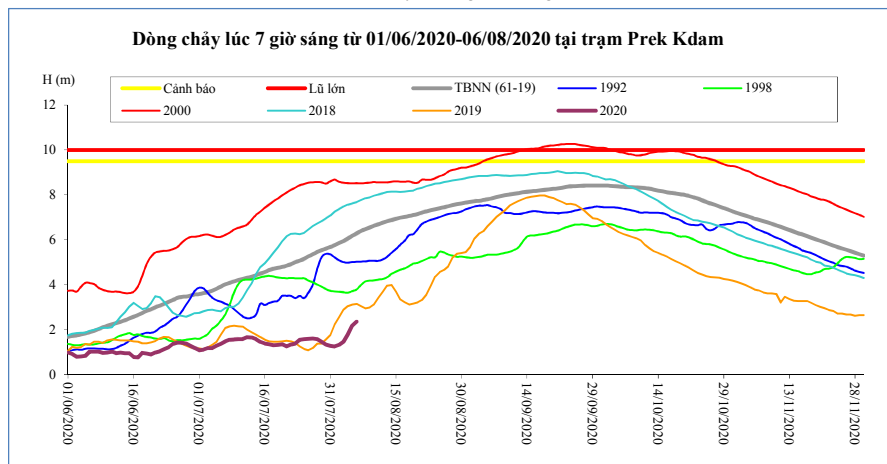

T. gian	H(m)	Biển Hồ W (tỷ m <sup>3</sup> )
23/07/20	1,37	0,64
24/07/20	1,55	0,64
25/07/20	1,57	0,70
26/07/20	1,59	0,74
27/07/20	1,60	0,76
28/07/20	1,58	0,78
29/07/20	1,46	0,78
30/07/20	1,34	0,80
31/07/20	1,28	0,80
01/08/20	1,25	0,82
02/08/20	1,32	0,82
03/08/20	1,46	0,90
04/08/20	1,78	0,94
05/08/20	2,18	0,96
<b>06/08/20</b>	<b>2,35</b>	<b>3,38</b>

**Tân Châu**

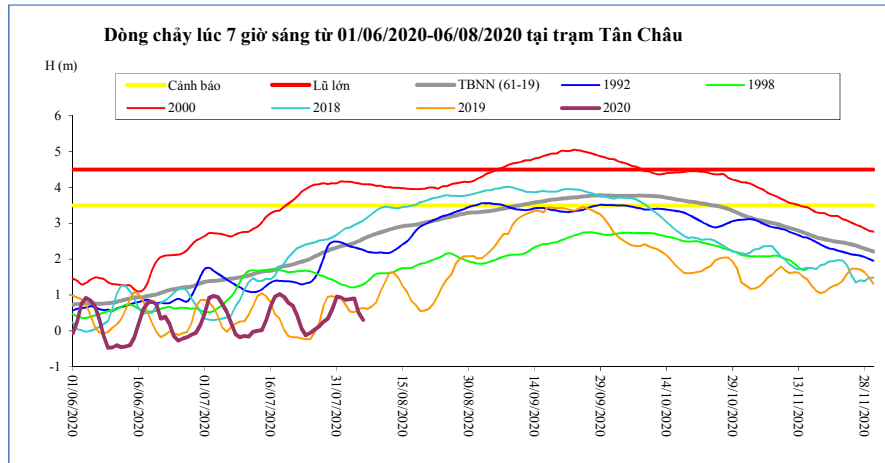

T. gian	H(m)	Hbq(m)
23/07/20	0,07	1,93
24/07/20	-0,12	1,97
25/07/20	-0,05	2,01
26/07/20	0,04	2,08
27/07/20	0,13	2,14
28/07/20	0,25	2,19
29/07/20	0,34	2,23
30/07/20	0,61	2,29
31/07/20	0,96	2,32
01/08/20	0,93	2,36
02/08/20	0,87	2,39
03/08/20	0,89	2,41
04/08/20	0,91	2,46
05/08/20	0,51	2,51
06/08/20	0,31	2,57

**Châu Đốc**

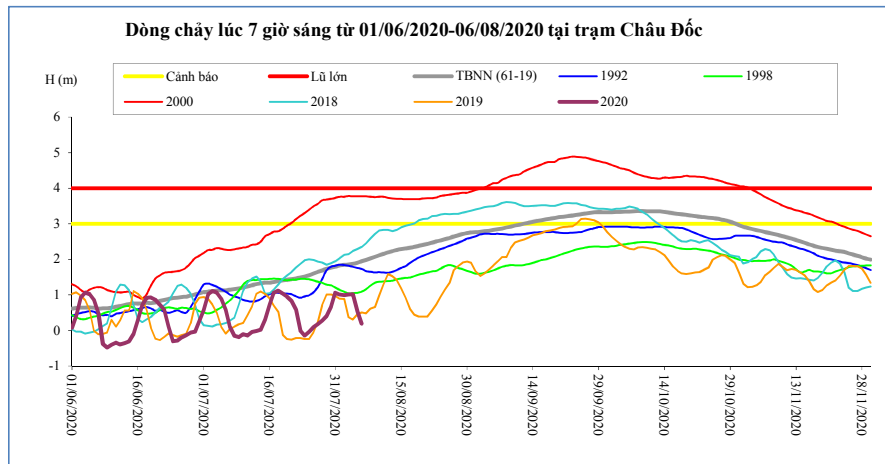

T. gian	H(m)	Hbq(m)
23/07/20	-0,01	1,49
24/07/20	-0,14	1,52
25/07/20	-0,03	1,55
26/07/20	0,09	1,60
27/07/20	0,17	1,64
28/07/20	0,28	1,69
29/07/20	0,41	1,74
30/07/20	0,67	1,77
31/07/20	1,06	1,80
01/08/20	1,01	1,83
02/08/20	0,99	1,85
03/08/20	1,01	1,85
04/08/20	1,02	1,87
05/08/20	0,54	1,90
06/08/20	0,19	1,95

**Ghi chú:**

-: Không có số liệu

H(m): Mức nước lúc 7 giờ sáng lấy theo số liệu thực đo của MRC. W (tỷ m3): Ước tính của Viện Quy hoạch Thủy lợi Miền Nam. W là tổng lượng nước kể từ ngày 1 tháng 6. Riêng Biển Hồ là dung tích hiện tại. Hbq (m): Mức nước trung bình nhiều năm.



### BẢN ĐỒ VỊ TRÍ CÁC TRẠM ĐỌC DÒNG CHÍNH MÊ CÔNG

