

**DIỄN BIẾN DÒNG CHẢY TẠI CÁC TRẠM TRÊN DÒNG CHÍNH SÔNG MÊ CÔNG**  
**Dòng chảy lúc 7 giờ sáng từ 01/06/2020-09/08/2020**

**Jing Hong**

Hôm nay

09/08/20

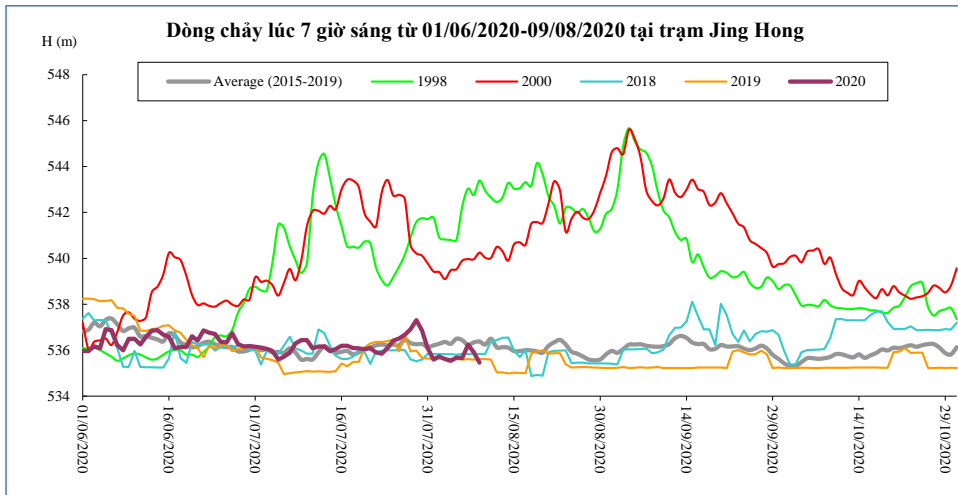

T. gian	H(m)	W(tỷ m <sup>3</sup> )
26/07/20	536,51	5,64
27/07/20	536,67	5,76
28/07/20	536,91	5,89
29/07/20	537,31	6,05
30/07/20	536,86	6,18
31/07/20	536,10	6,27
01/08/20	535,59	6,34
02/08/20	535,73	6,42
03/08/20	535,62	6,49
04/08/20	535,54	6,55
05/08/20	535,68	6,63
06/08/20	535,66	6,70
07/08/20	536,24	6,80
08/08/20	535,92	6,88
09/08/20	535,46	6,95

**Chiang Saen**

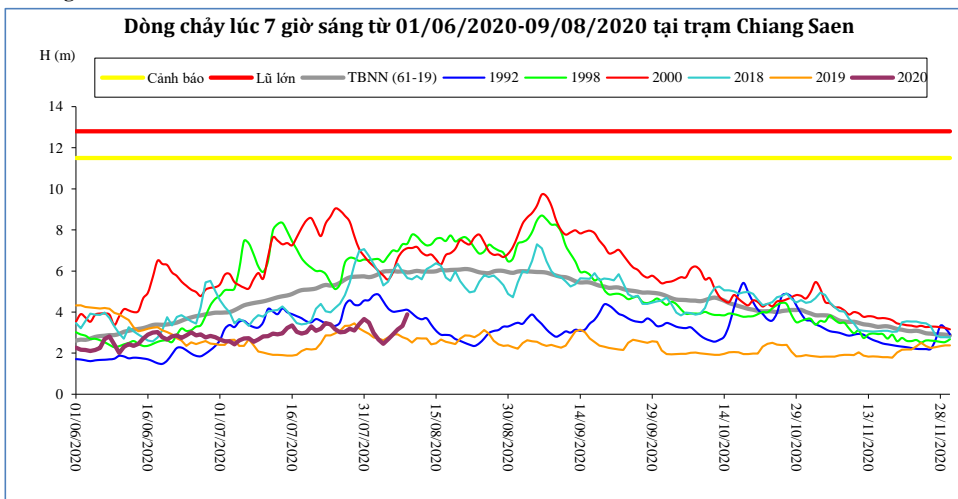

T. gian	H(m)	W(tỷ m <sup>3</sup> )
26/07/20	3,02	7,92
27/07/20	3,04	8,08
28/07/20	3,19	8,25
29/07/20	3,10	8,42
30/07/20	3,42	8,61
31/07/20	3,66	8,82
01/08/20	3,49	9,02
02/08/20	2,99	9,17
03/08/20	2,66	9,31
04/08/20	2,45	9,43
05/08/20	2,68	9,56
06/08/20	2,90	9,71
07/08/20	3,15	9,88
08/08/20	3,33	10,06
09/08/20	3,89	10,30

**Luang Prabang**

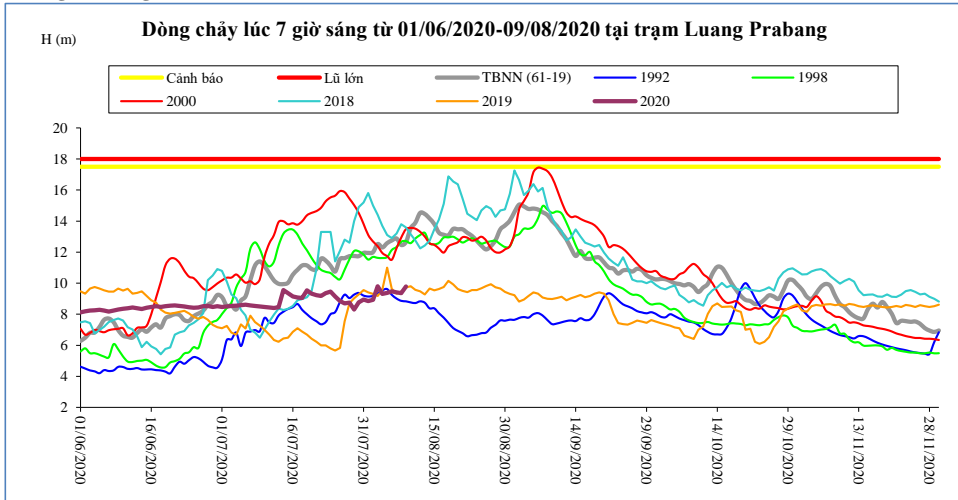

T. gian	H(m)	W(tỷ m <sup>3</sup> )
26/07/20	8,85	24,43
27/07/20	8,70	24,87
28/07/20	8,75	25,32
29/07/20	8,30	25,73
30/07/20	8,76	26,18
31/07/20	8,94	26,64
01/08/20	8,85	27,10
02/08/20	8,93	27,56
03/08/20	9,80	28,11
04/08/20	9,30	28,61
05/08/20	9,37	29,12
06/08/20	9,47	29,64
07/08/20	9,40	30,15
08/08/20	9,35	30,65
09/08/20	9,78	31,20

**Chiang Khan**      Vị trí sau hồ Xayabury

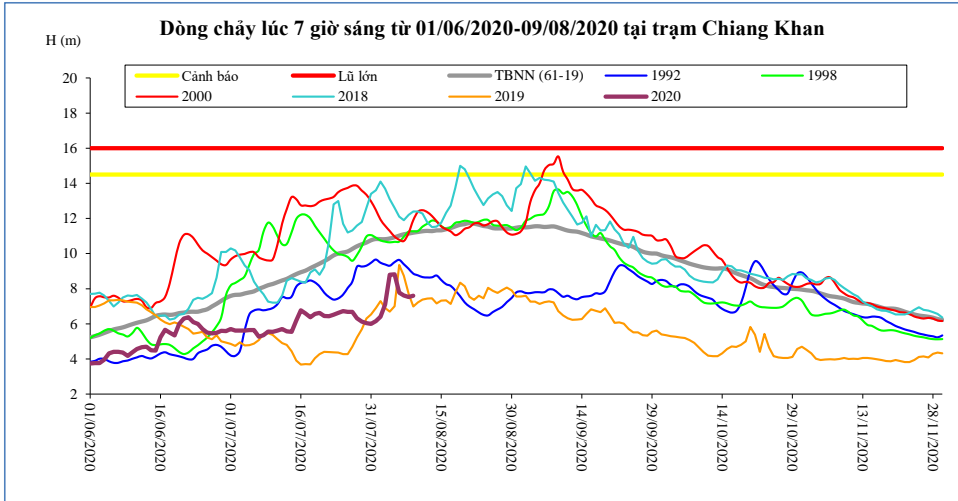

T. gian	H(m)	W(tỷ m <sup>3</sup> )
26/07/20	6,68	11,82
27/07/20	6,68	12,11
28/07/20	6,32	12,38
29/07/20	6,12	12,63
30/07/20	6,04	12,87
31/07/20	6,00	13,12
01/08/20	6,16	13,37
02/08/20	6,40	13,64
03/08/20	7,10	13,97
04/08/20	8,80	14,47
05/08/20	8,82	14,97
06/08/20	7,78	15,36
07/08/20	7,62	15,74
08/08/20	7,52	16,10
09/08/20	7,60	16,48

**Vientiane Km 4**

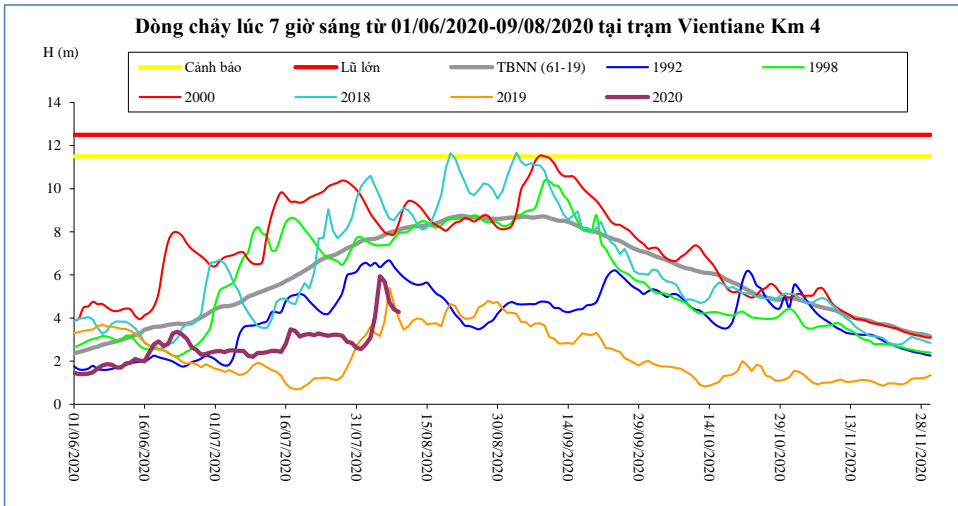

T. gian	H(m)	W(tỷ m <sup>3</sup> )
26/07/20	3,22	12,84
27/07/20	3,22	13,15
28/07/20	3,18	13,43
29/07/20	2,90	13,71
30/07/20	2,84	13,97
31/07/20	2,62	14,23
01/08/20	2,56	14,51
02/08/20	2,78	14,80
03/08/20	3,10	15,14
04/08/20	4,08	15,67
05/08/20	5,94	16,21
06/08/20	5,70	16,67
07/08/20	4,72	17,14
08/08/20	4,40	17,60
09/08/20	4,28	18,07

**Nong Khai**

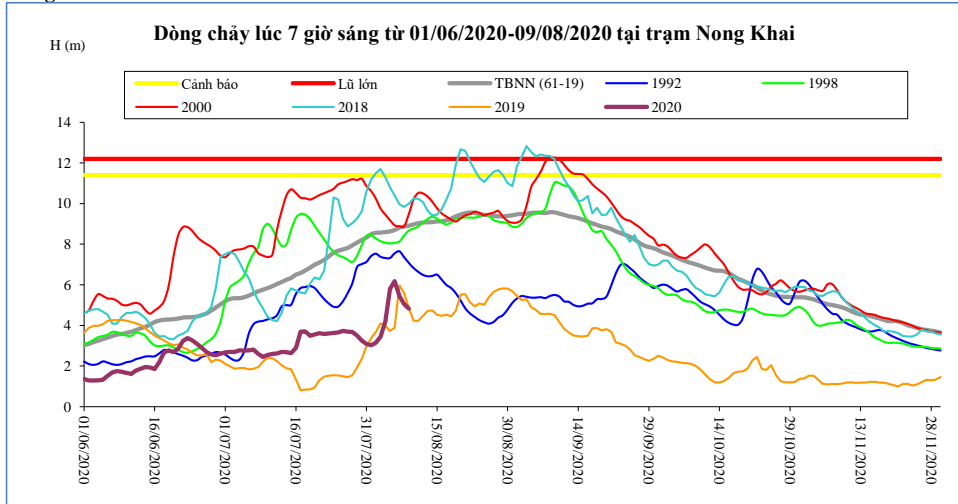

T. gian	H(m)	W(tỷ m <sup>3</sup> )
26/07/20	3,73	13,28
27/07/20	3,70	13,60
28/07/20	3,68	13,89
29/07/20	3,50	14,17
30/07/20	3,25	14,45
31/07/20	3,09	14,72
01/08/20	3,03	15,00
02/08/20	3,15	15,30
03/08/20	3,44	15,65
04/08/20	4,20	16,19
05/08/20	5,80	16,75
06/08/20	6,18	17,24
07/08/20	5,45	17,75
08/08/20	5,05	18,26
09/08/20	4,83	18,76

**Paksane**

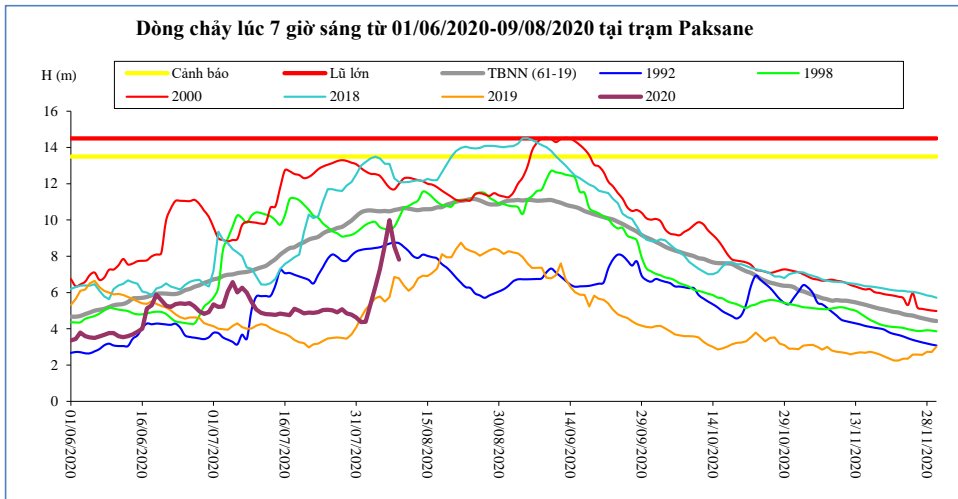

T. gian	H(m)	W(tỷ m <sup>3</sup> )
26/07/20	5,02	17,09
27/07/20	4,91	17,47
28/07/20	5,08	17,83
29/07/20	4,85	18,19
30/07/20	4,78	18,55
31/07/20	4,63	18,90
01/08/20	4,37	19,25
02/08/20	4,38	19,60
03/08/20	5,34	20,02
04/08/20	6,32	20,67
05/08/20	7,30	21,39
06/08/20	8,61	22,14
07/08/20	9,99	22,99
08/08/20	8,54	23,87
09/08/20	7,82	24,71

**Nakhon Phanom**

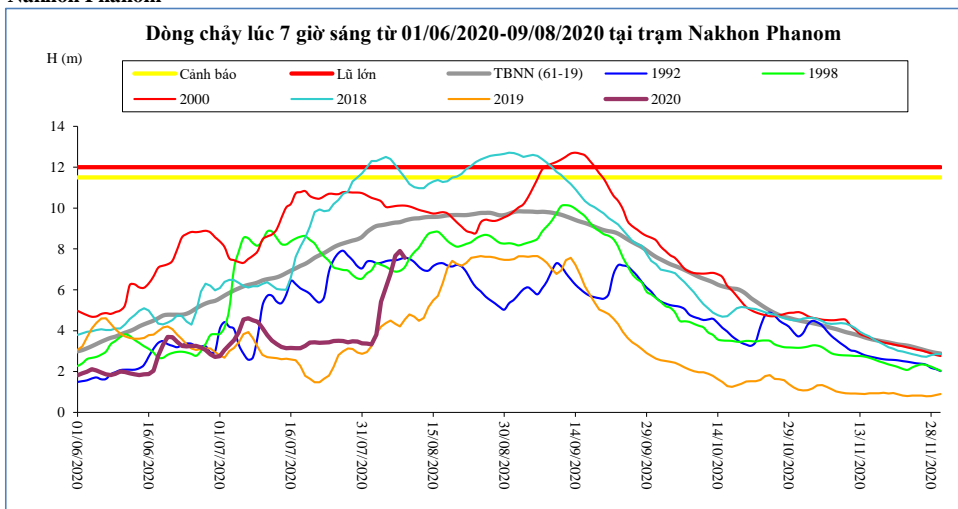

T. gian	H(m)	W(tỷ m <sup>3</sup> )
26/07/20	3,50	21,61
27/07/20	3,49	22,07
28/07/20	3,43	22,51
29/07/20	3,48	22,96
30/07/20	3,47	23,41
31/07/20	3,38	23,84
01/08/20	3,37	24,28
02/08/20	3,33	24,71
03/08/20	3,80	25,21
04/08/20	5,41	25,98
05/08/20	6,11	26,89
06/08/20	6,77	27,94
07/08/20	7,66	29,20
08/08/20	7,90	30,52
09/08/20	7,57	31,75

**Thakhek**

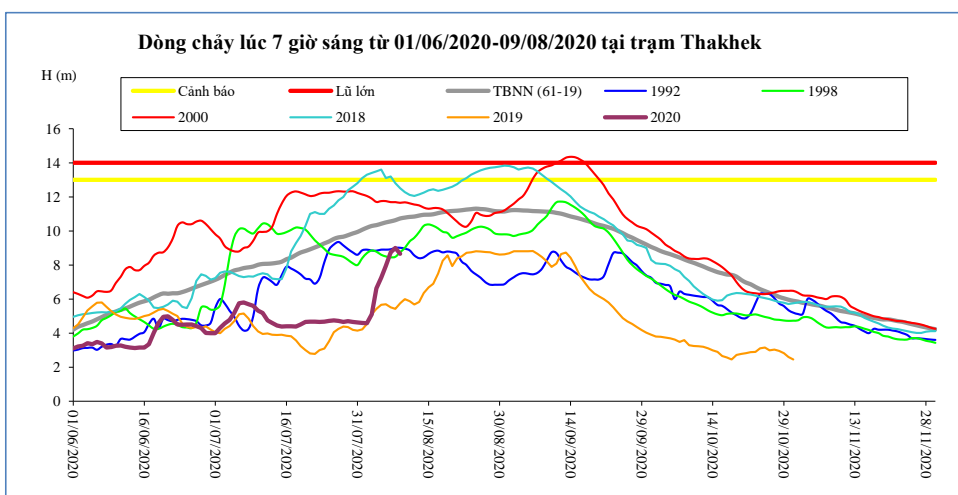

T. gian	H(m)	W(tỷ m <sup>3</sup> )
26/07/20	4,74	21,14
27/07/20	4,72	21,58
28/07/20	4,66	22,01
29/07/20	4,70	22,44
30/07/20	4,66	22,87
31/07/20	4,63	23,29
01/08/20	4,59	23,71
02/08/20	4,58	24,13
03/08/20	5,10	24,62
04/08/20	6,63	25,37
05/08/20	7,26	26,24
06/08/20	7,95	27,25
07/08/20	8,75	28,44
08/08/20	9,00	29,70
09/08/20	8,66	30,87

**Mukdahan**

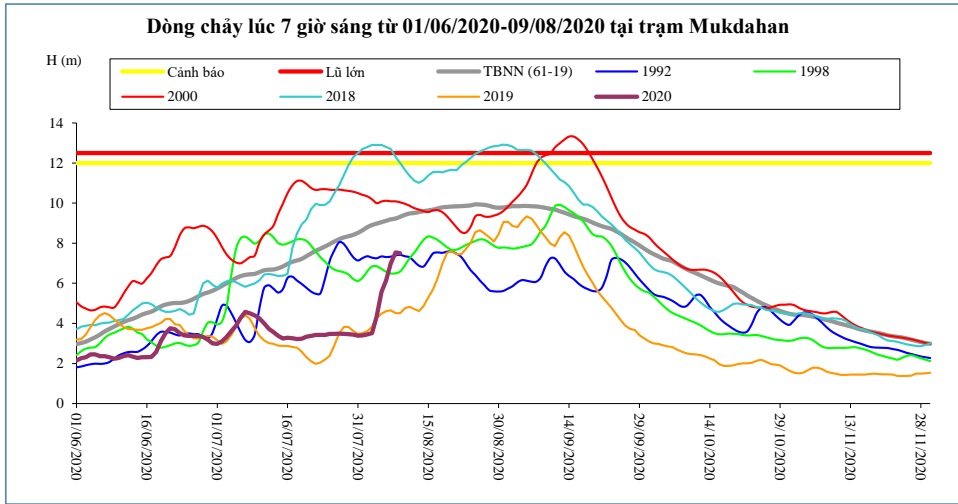

T. gian	H(m)	W(tỷ m <sup>3</sup> )
26/07/20	3,48	21,36
27/07/20	3,49	21,80
28/07/20	3,48	22,23
29/07/20	3,46	22,67
30/07/20	3,44	23,11
31/07/20	3,39	23,54
01/08/20	3,40	23,96
02/08/20	3,45	24,39
03/08/20	3,52	24,89
04/08/20	4,34	25,63
05/08/20	5,57	26,48
06/08/20	6,15	27,47
07/08/20	6,99	28,64
08/08/20	7,54	29,89
<b>09/08/20</b>	<b>7,50</b>	<b>31,07</b>

**Savannakhet**

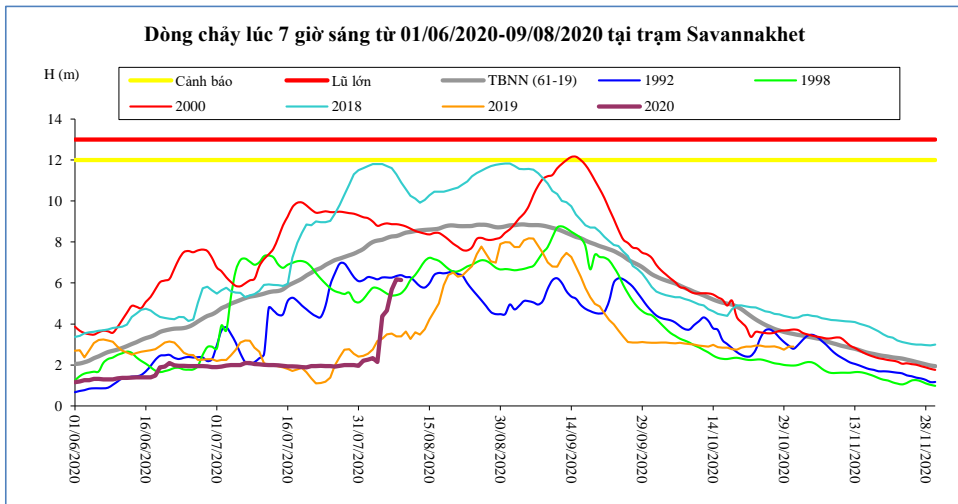

T. gian	H(m)	W(tỷ m <sup>3</sup> )
26/07/20	1,92	21,38
27/07/20	1,96	21,82
28/07/20	2,00	22,25
29/07/20	2,00	22,69
30/07/20	1,99	23,12
31/07/20	1,96	23,55
01/08/20	2,21	23,98
02/08/20	2,26	24,40
03/08/20	2,33	24,91
04/08/20	2,15	25,65
05/08/20	4,38	26,49
06/08/20	4,66	27,49
07/08/20	5,68	28,66
08/08/20	6,18	29,90
<b>09/08/20</b>	<b>6,14</b>	<b>31,08</b>

**Khong Chiam**

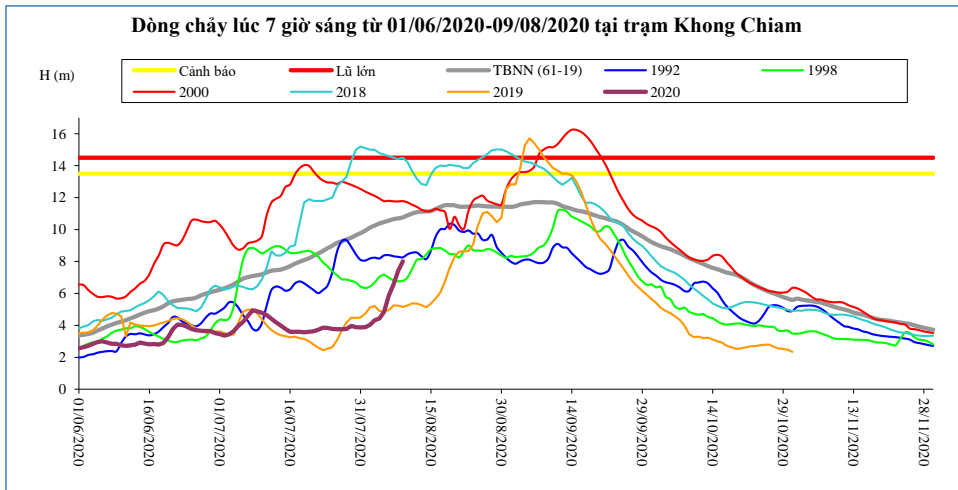

T. gian	H(m)	W(tỷ m <sup>3</sup> )
26/07/20	3,76	23,67
27/07/20	3,76	24,13
28/07/20	3,77	24,59
29/07/20	3,96	25,08
30/07/20	3,89	25,56
31/07/20	3,87	26,04
01/08/20	3,89	26,52
02/08/20	4,03	27,02
03/08/20	4,32	27,58
04/08/20	4,43	28,15
05/08/20	4,85	28,80
06/08/20	5,85	29,63
07/08/20	6,56	30,62
08/08/20	7,42	31,80
<b>09/08/20</b>	<b>8,01</b>	<b>33,11</b>

**Pakse**

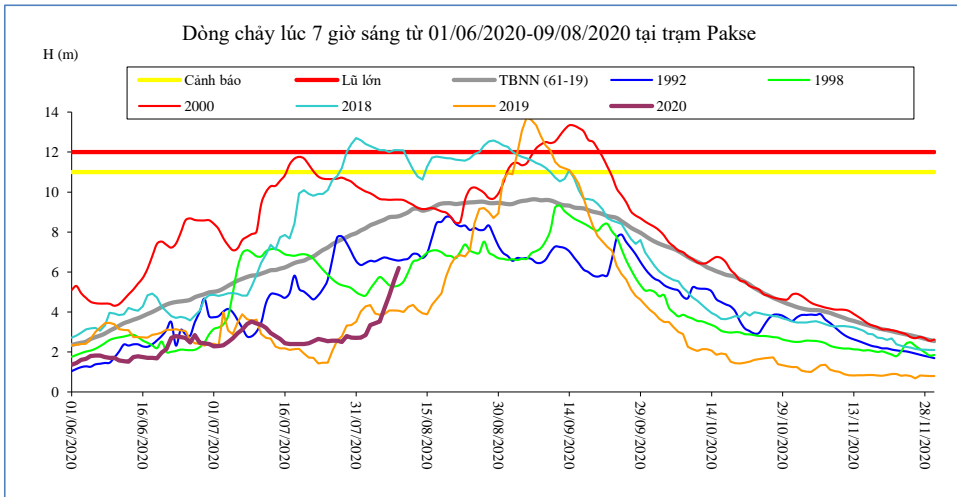

T. gian	H(m)	W(tỷ m <sup>3</sup> )
26/07/20	2,56	23,61
27/07/20	2,56	24,07
28/07/20	2,50	24,52
29/07/20	2,80	25,03
30/07/20	2,72	25,52
31/07/20	2,70	26,01
01/08/20	2,72	26,50
02/08/20	2,85	27,01
03/08/20	3,34	27,63
04/08/20	3,44	28,26
05/08/20	3,52	28,91
06/08/20	4,20	29,71
07/08/20	4,82	30,66
08/08/20	5,56	31,80
09/08/20	6,20	33,11

**Stung Treng**

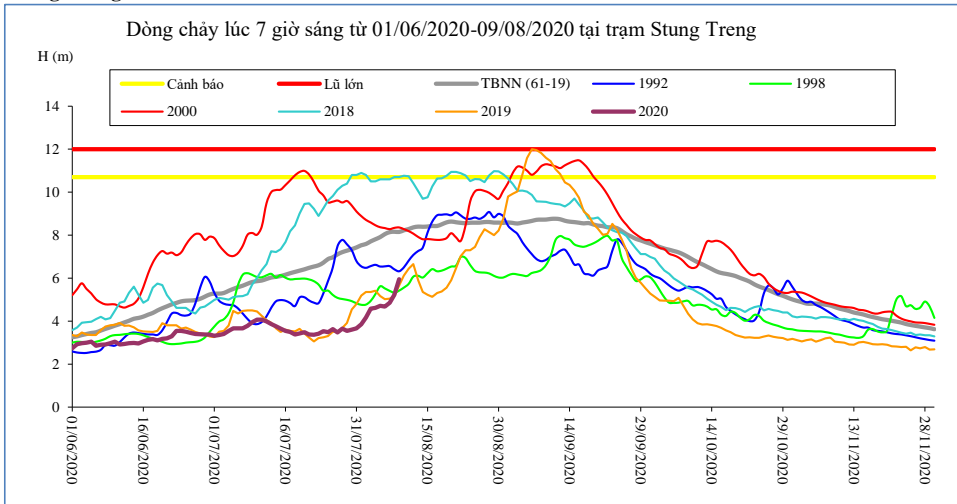

T. gian	H(m)	W(tỷ m <sup>3</sup> )
26/07/20	3,63	25,82
27/07/20	3,47	26,37
28/07/20	3,65	26,89
29/07/20	3,54	27,43
30/07/20	3,60	27,96
31/07/20	3,66	28,50
01/08/20	3,86	29,06
02/08/20	4,16	29,70
03/08/20	4,58	30,43
04/08/20	4,62	31,28
05/08/20	4,71	32,16
06/08/20	4,68	33,09
07/08/20	4,85	34,04
08/08/20	5,22	35,09
09/08/20	5,95	36,32

**Kratie**

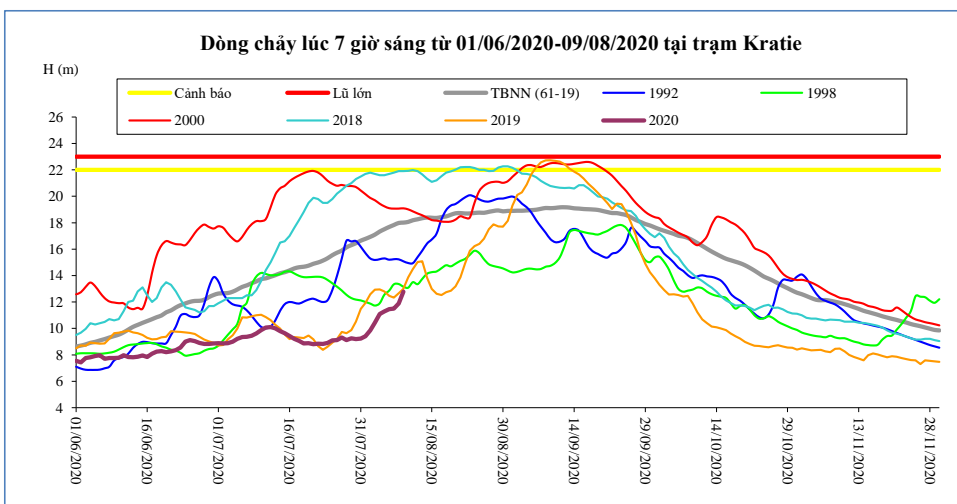

T. gian	H(m)	W(tỷ m <sup>3</sup> )
26/07/20	9,11	26,11
27/07/20	9,31	26,67
28/07/20	9,11	27,20
29/07/20	9,25	27,74
30/07/20	9,19	28,28
31/07/20	9,23	28,83
01/08/20	9,41	29,40
02/08/20	9,85	30,05
03/08/20	10,44	30,80
04/08/20	11,10	31,68
05/08/20	11,29	32,59
06/08/20	11,46	33,53
07/08/20	11,50	34,49
08/08/20	11,89	35,52
09/08/20	12,78	36,75

**Kompong Cham**

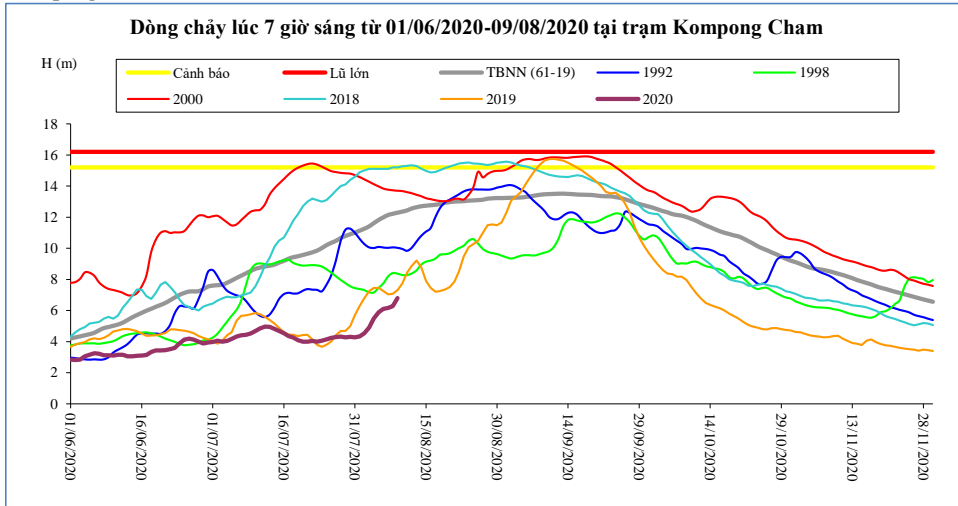

T. gian	H(m)	Hbq(m)
26/07/20	4,24	10,35
27/07/20	4,30	10,48
28/07/20	4,33	10,66
29/07/20	4,27	10,79
30/07/20	4,31	10,90
31/07/20	4,27	11,01
01/08/20	4,34	11,13
02/08/20	4,54	11,26
03/08/20	4,92	11,41
04/08/20	5,50	11,62
05/08/20	5,89	11,82
06/08/20	6,10	11,99
07/08/20	6,17	12,14
08/08/20	6,28	12,22
09/08/20	6,80	12,29

**Phnom Penh Bassac**

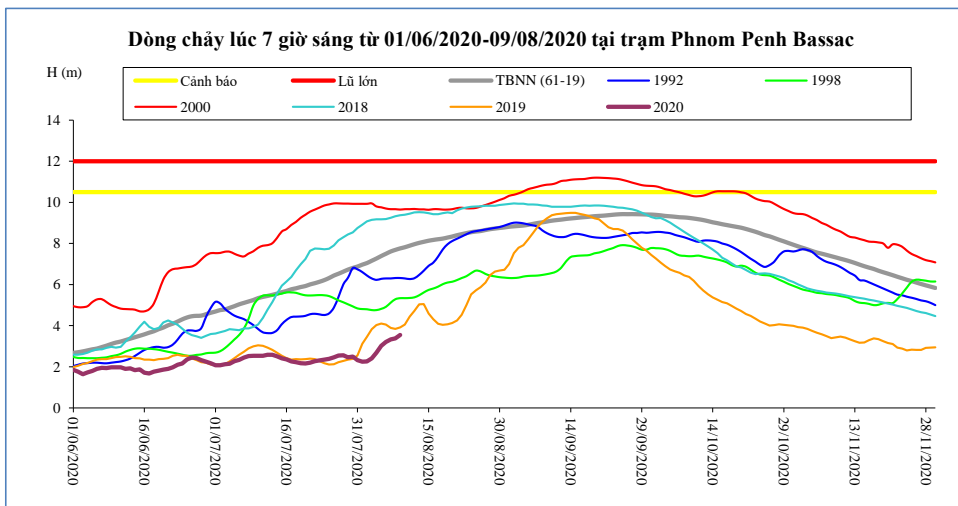

T. gian	H(m)	Hbq(m)
26/07/20	2,46	6,44
27/07/20	2,55	6,53
28/07/20	2,56	6,63
29/07/20	2,46	6,73
30/07/20	2,50	6,81
31/07/20	2,33	6,88
01/08/20	2,25	6,97
02/08/20	2,26	7,05
03/08/20	2,41	7,16
04/08/20	2,68	7,27
05/08/20	3,02	7,39
06/08/20	3,21	7,50
07/08/20	3,33	7,61
08/08/20	3,38	7,69
09/08/20	3,55	7,76

**Phnom Penh Port**

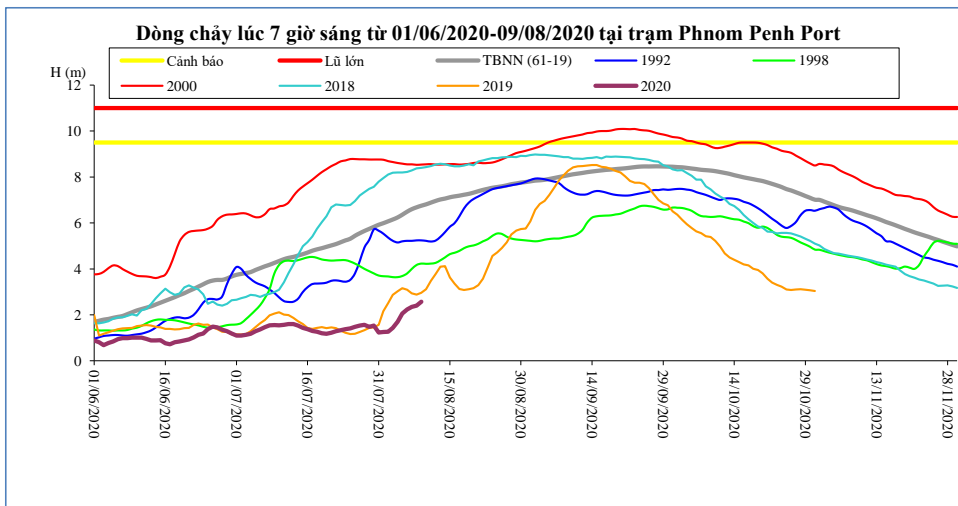

T. gian	H(m)	Hbq(m)
26/07/20	1,47	5,44
27/07/20	1,53	5,55
28/07/20	1,56	5,65
29/07/20	1,48	5,74
30/07/20	1,53	5,83
31/07/20	1,23	5,92
01/08/20	1,25	5,99
02/08/20	1,26	6,07
03/08/20	1,43	6,15
04/08/20	1,70	6,24
05/08/20	2,05	6,36
06/08/20	2,23	6,49
07/08/20	2,35	6,60
08/08/20	2,40	6,68
09/08/20	2,57	6,75

**Koh Khel**

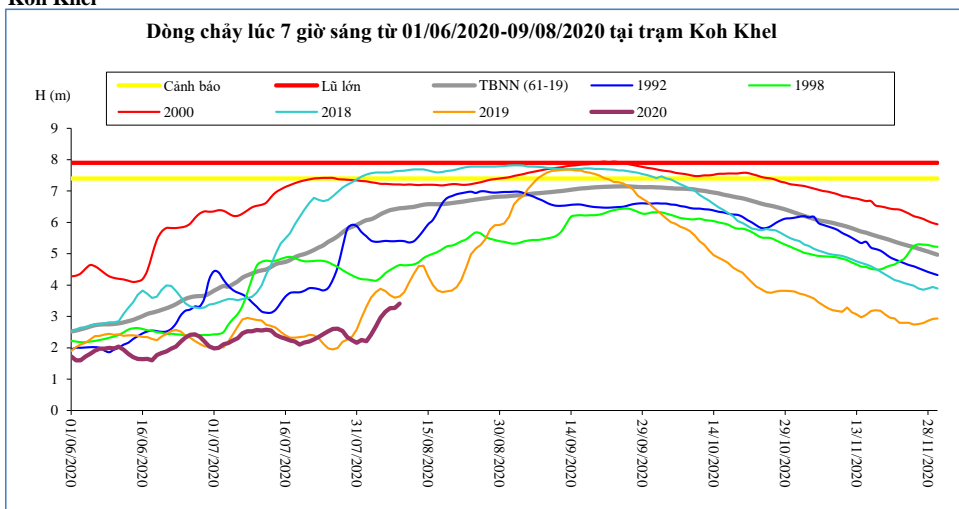

T. gian	H(m)	Hbq(m)
26/07/20	2,60	5,46
27/07/20	2,61	5,56
28/07/20	2,54	5,68
29/07/20	2,34	5,79
30/07/20	2,24	5,86
31/07/20	2,16	5,92
01/08/20	2,25	6,00
02/08/20	2,21	6,07
03/08/20	2,41	6,10
04/08/20	2,68	6,17
05/08/20	2,96	6,26
06/08/20	3,15	6,33
07/08/20	3,26	6,39
08/08/20	3,27	6,42
09/08/20	3,41	6,45

**Neak Luong**

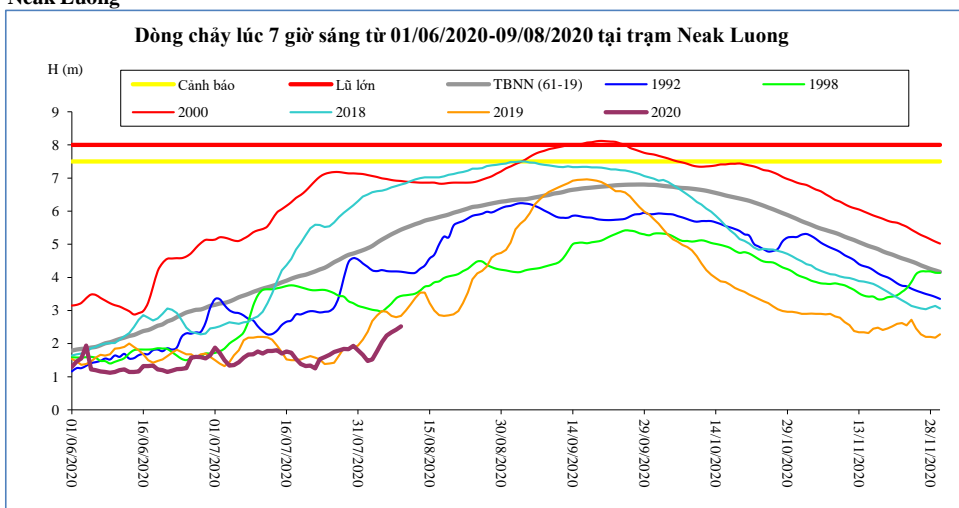

T. gian	H(m)	Hbq(m)
26/07/20	1,75	4,46
27/07/20	1,79	4,53
28/07/20	1,84	4,61
29/07/20	1,83	4,68
30/07/20	1,93	4,72
31/07/20	1,80	4,77
01/08/20	1,66	4,82
02/08/20	1,48	4,88
03/08/20	1,52	4,95
04/08/20	1,78	5,05
05/08/20	2,05	5,14
06/08/20	2,24	5,22
07/08/20	2,34	5,30
08/08/20	2,42	5,37
09/08/20	2,52	5,44

**Prek Kdam**

Biển Hồ chảy ra sông Mê Công.

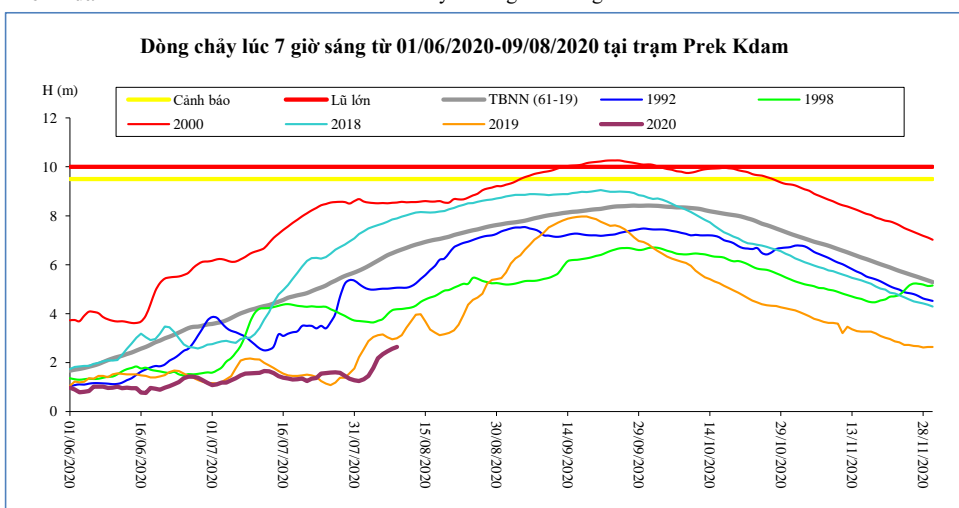

T. gian	H(m)	Biển Hồ W (tỷ m <sup>3</sup> )
26/07/20	1,59	0,74
27/07/20	1,60	0,76
28/07/20	1,58	0,78
29/07/20	1,46	0,78
30/07/20	1,34	0,80
31/07/20	1,28	0,80
01/08/20	1,25	0,82
02/08/20	1,32	0,82
03/08/20	1,46	0,90
04/08/20	1,78	0,94
05/08/20	2,18	0,96
06/08/20	2,35	0,96
07/08/20	2,46	1,09
08/08/20	2,56	1,11
09/08/20	2,64	1,13

**Tân Châu**

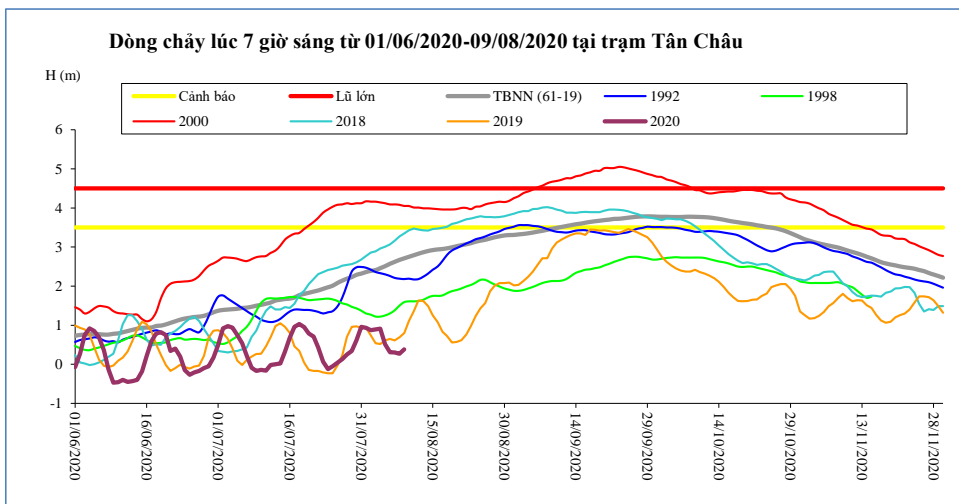

T. gian	H(m)	Hbq(m)
26/07/20	0,04	2,08
27/07/20	0,13	2,14
28/07/20	0,25	2,19
29/07/20	0,34	2,23
30/07/20	0,61	2,29
31/07/20	0,96	2,32
01/08/20	0,93	2,36
02/08/20	0,87	2,39
03/08/20	0,89	2,41
04/08/20	0,91	2,46
05/08/20	0,51	2,51
06/08/20	0,31	2,57
07/08/20	0,30	2,62
08/08/20	0,27	2,67
09/08/20	0,38	2,71

**Châu Đốc**

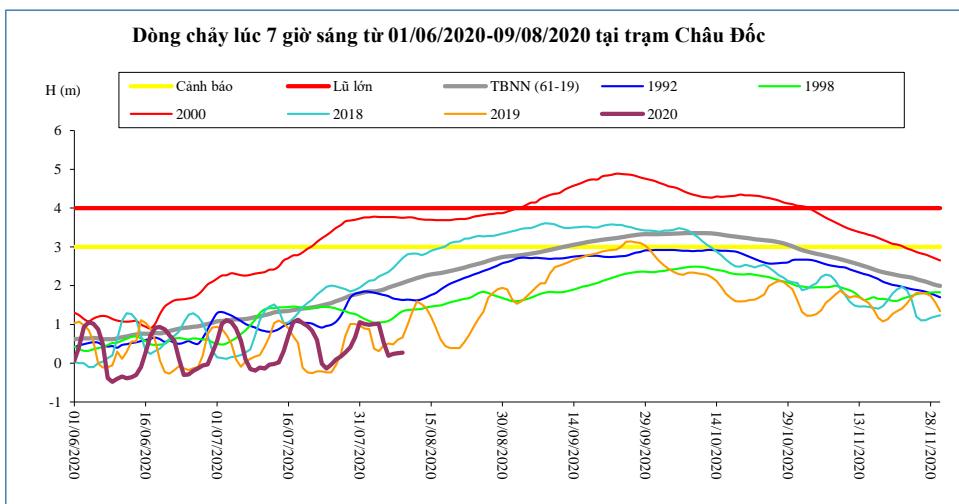

T. gian	H(m)	Hbq(m)
26/07/20	0,09	1,60
27/07/20	0,17	1,64
28/07/20	0,28	1,69
29/07/20	0,41	1,74
30/07/20	0,67	1,77
31/07/20	1,06	1,80
01/08/20	1,01	1,83
02/08/20	0,99	1,85
03/08/20	1,01	1,85
04/08/20	1,02	1,87
05/08/20	0,54	1,90
06/08/20	0,19	1,95
07/08/20	0,24	1,99
08/08/20	0,26	2,03
09/08/20	0,27	2,07

**Ghi chú:**

-: Không có số liệu

H(m): Mức nước lúc 7 giờ sáng lấy theo số liệu thực đo của MRC. W (tỷ m3): Ước tính của Viện Quy hoạch Thủy lợi Miền Nam. W là tổng lượng nước kể từ ngày 1 tháng 6. Riêng Biển Hồ là dung tích hiện tại. Hbq (m): Mức nước trung bình nhiều năm.



### BẢN ĐỒ VỊ TRÍ CÁC TRẠM ĐỌC DÒNG CHÍNH MÊ CÔNG

