

DIỄN BIẾN DÒNG CHẢY TẠI CÁC TRẠM TRÊN DÒNG CHÍNH SÔNG MÊ CÔNG
Dòng chảy lúc 7 giờ sáng từ 01/06/2020-20/08/2020

Jing Hong

Hôm nay

20/08/20

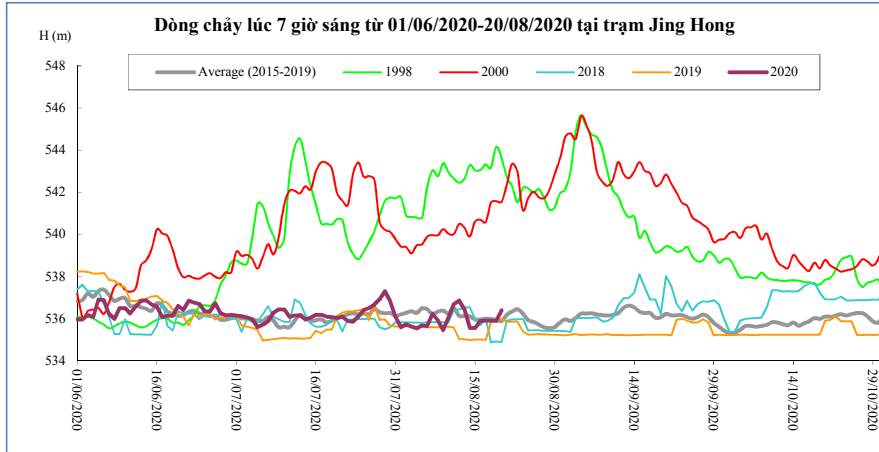

| T. gian | H(m) | W(tỷ m ³) |
|----------|--------|-----------------------|
| 06/08/20 | 535,66 | 6,70 |
| 07/08/20 | 536,24 | 6,80 |
| 08/08/20 | 535,92 | 6,88 |
| 09/08/20 | 535,46 | 6,95 |
| 10/08/20 | 536,07 | 7,04 |
| 11/08/20 | 536,69 | 7,16 |
| 12/08/20 | 536,87 | 7,29 |
| 13/08/20 | 536,46 | 7,40 |
| 14/08/20 | 535,57 | 7,47 |
| 15/08/20 | 535,56 | 7,54 |
| 16/08/20 | 535,90 | 7,62 |
| 17/08/20 | 535,92 | 7,70 |
| 18/08/20 | 535,92 | 7,78 |
| 19/08/20 | 535,90 | 7,87 |
| 20/08/20 | 536,40 | 7,97 |

Chiang Saen

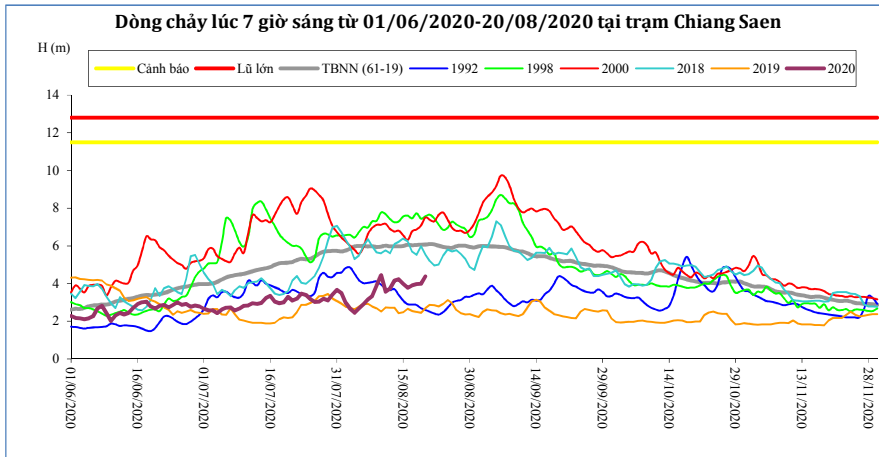

| T. gian | H(m) | W(tỷ m ³) |
|----------|------|-----------------------|
| 06/08/20 | 2,90 | 9,71 |
| 07/08/20 | 3,15 | 9,88 |
| 08/08/20 | 3,33 | 10,06 |
| 09/08/20 | 3,89 | 10,30 |
| 10/08/20 | 4,44 | 10,59 |
| 11/08/20 | 3,57 | 10,79 |
| 12/08/20 | 3,74 | 11,01 |
| 13/08/20 | 4,16 | 11,27 |
| 14/08/20 | 4,23 | 11,54 |
| 15/08/20 | 3,99 | 11,79 |
| 16/08/20 | 3,77 | 12,01 |
| 17/08/20 | 3,90 | 12,25 |
| 18/08/20 | 3,98 | 12,49 |
| 19/08/20 | 3,99 | 12,73 |
| 20/08/20 | 4,38 | 13,02 |

Luang Prabang

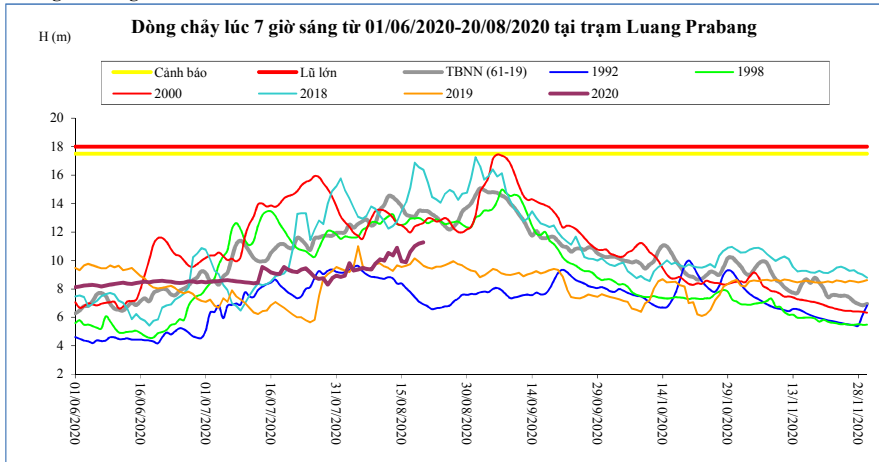

| T. gian | H(m) | W(tỷ m ³) |
|----------|-------|-----------------------|
| 06/08/20 | 9,47 | 29,64 |
| 07/08/20 | 9,40 | 30,15 |
| 08/08/20 | 9,35 | 30,65 |
| 09/08/20 | 9,78 | 31,20 |
| 10/08/20 | 10,08 | 31,78 |
| 11/08/20 | 10,00 | 32,35 |
| 12/08/20 | 10,53 | 32,98 |
| 13/08/20 | 10,35 | 33,59 |
| 14/08/20 | 10,90 | 34,26 |
| 15/08/20 | 9,95 | 34,83 |
| 16/08/20 | 9,87 | 35,39 |
| 17/08/20 | 10,59 | 36,03 |
| 18/08/20 | 11,00 | 36,71 |
| 19/08/20 | 11,18 | 37,42 |
| 20/08/20 | 11,28 | 38,13 |

Chiang Khan Vị trí sau hồ Xayabury

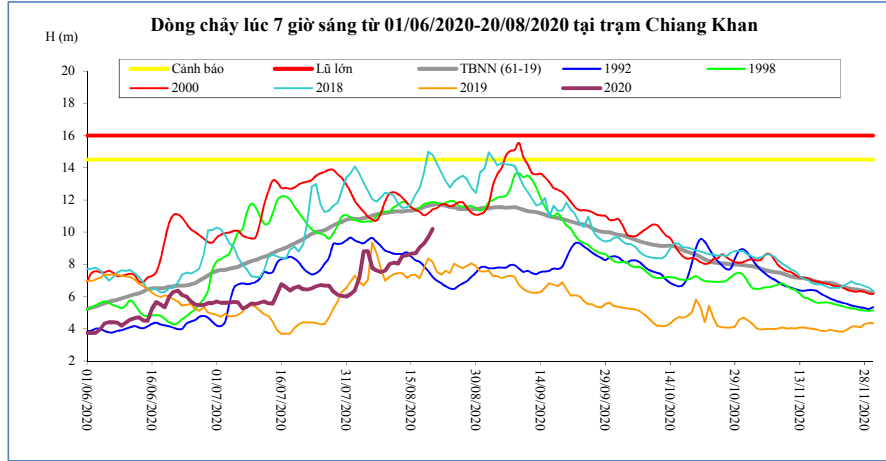

| T. gian | H(m) | W(tỷ m ³) |
|-----------------|--------------|-----------------------|
| 06/08/20 | 7,78 | 15,36 |
| 07/08/20 | 7,62 | 15,74 |
| 08/08/20 | 7,52 | 16,10 |
| 09/08/20 | 7,60 | 16,48 |
| 10/08/20 | 8,02 | 16,89 |
| 11/08/20 | 8,10 | 17,31 |
| 12/08/20 | 8,04 | 17,73 |
| 13/08/20 | 8,50 | 18,19 |
| 14/08/20 | 8,56 | 18,66 |
| 15/08/20 | 8,65 | 19,15 |
| 16/08/20 | 8,68 | 19,63 |
| 17/08/20 | 9,06 | 20,16 |
| 18/08/20 | 9,32 | 20,72 |
| 19/08/20 | 9,70 | 21,33 |
| 20/08/20 | 10,20 | 22,00 |

Vientiane Km 4

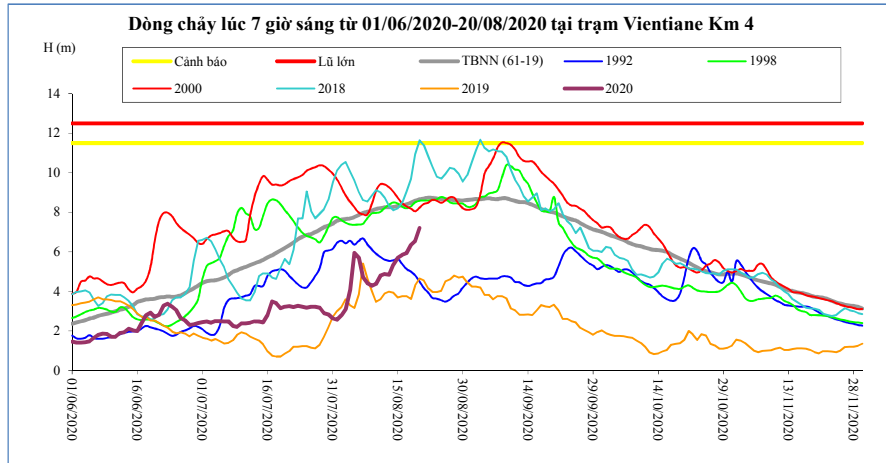

| T. gian | H(m) | W(tỷ m ³) |
|-----------------|-------------|-----------------------|
| 06/08/20 | 5,70 | 16,67 |
| 07/08/20 | 4,72 | 17,14 |
| 08/08/20 | 4,40 | 17,60 |
| 09/08/20 | 4,28 | 18,07 |
| 10/08/20 | 4,38 | 18,56 |
| 11/08/20 | 4,80 | 19,04 |
| 12/08/20 | 4,88 | 19,50 |
| 13/08/20 | 4,84 | 20,02 |
| 14/08/20 | 5,35 | 20,53 |
| 15/08/20 | 5,70 | 21,07 |
| 16/08/20 | 5,84 | 21,62 |
| 17/08/20 | 5,92 | 22,23 |
| 18/08/20 | 6,35 | 22,89 |
| 19/08/20 | 6,54 | 23,59 |
| 20/08/20 | 7,20 | 24,36 |

Nong Khai

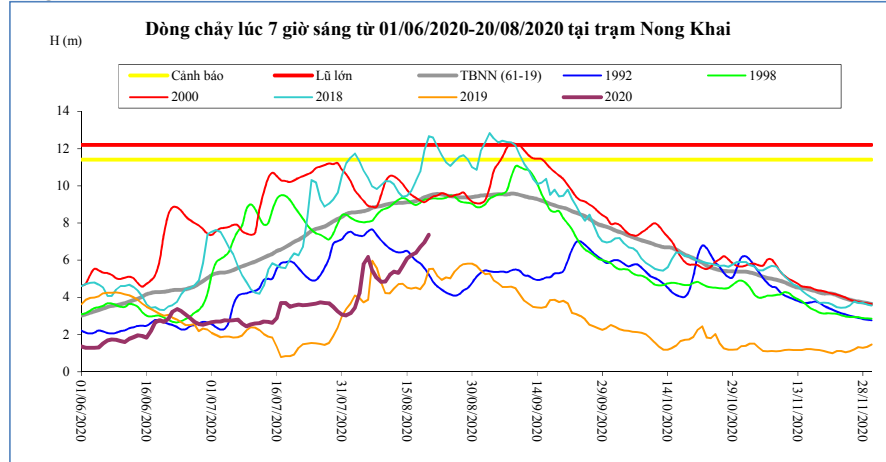

| T. gian | H(m) | W(tỷ m ³) |
|-----------------|-------------|-----------------------|
| 06/08/20 | 6,18 | 17,24 |
| 07/08/20 | 5,45 | 17,75 |
| 08/08/20 | 5,05 | 18,26 |
| 09/08/20 | 4,83 | 18,76 |
| 10/08/20 | 4,85 | 19,28 |
| 11/08/20 | 5,21 | 19,79 |
| 12/08/20 | 5,38 | 20,28 |
| 13/08/20 | 5,32 | 20,81 |
| 14/08/20 | 5,68 | 21,35 |
| 15/08/20 | 6,10 | 21,91 |
| 16/08/20 | 6,26 | 22,49 |
| 17/08/20 | 6,38 | 23,14 |
| 18/08/20 | 6,72 | 23,83 |
| 19/08/20 | 6,96 | 24,58 |
| 20/08/20 | 7,37 | 25,38 |

Paksane

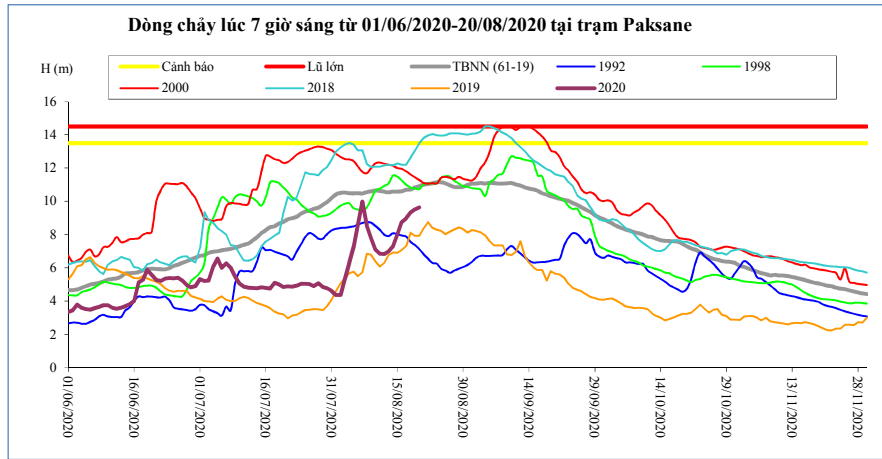

| T. gian | H(m) | W(tỷ m ³) |
|-----------------|-------------|-----------------------|
| 06/08/20 | 8,61 | 22,14 |
| 07/08/20 | 9,99 | 22,99 |
| 08/08/20 | 8,54 | 23,87 |
| 09/08/20 | 7,82 | 24,71 |
| 10/08/20 | 7,11 | 25,49 |
| 11/08/20 | 6,85 | 26,22 |
| 12/08/20 | 6,83 | 26,90 |
| 13/08/20 | 6,99 | 27,61 |
| 14/08/20 | 7,30 | 28,33 |
| 15/08/20 | 8,02 | 29,09 |
| 16/08/20 | 8,76 | 29,94 |
| 17/08/20 | 8,98 | 30,89 |
| 18/08/20 | 9,33 | 31,93 |
| 19/08/20 | 9,52 | 33,03 |
| 20/08/20 | 9,65 | 34,17 |

Nakhon Phanom

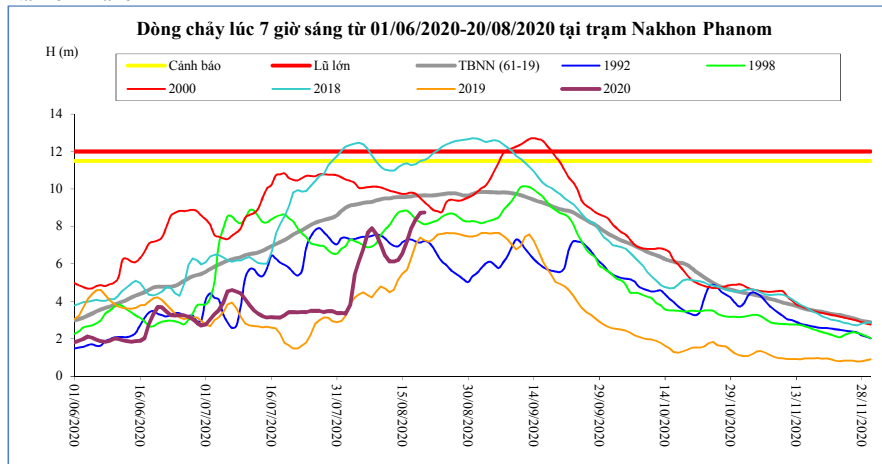

| T. gian | H(m) | W(tỷ m ³) |
|-----------------|-------------|-----------------------|
| 06/08/20 | 6,77 | 27,94 |
| 07/08/20 | 7,66 | 29,20 |
| 08/08/20 | 7,90 | 30,52 |
| 09/08/20 | 7,57 | 31,75 |
| 10/08/20 | 7,03 | 32,86 |
| 11/08/20 | 6,45 | 33,84 |
| 12/08/20 | 6,13 | 34,76 |
| 13/08/20 | 6,12 | 35,67 |
| 14/08/20 | 6,21 | 36,60 |
| 15/08/20 | 6,59 | 37,62 |
| 16/08/20 | 7,22 | 38,77 |
| 17/08/20 | 7,90 | 40,09 |
| 18/08/20 | 8,38 | 41,52 |
| 19/08/20 | 8,72 | 43,05 |
| 20/08/20 | 8,74 | 44,59 |

Thakhek

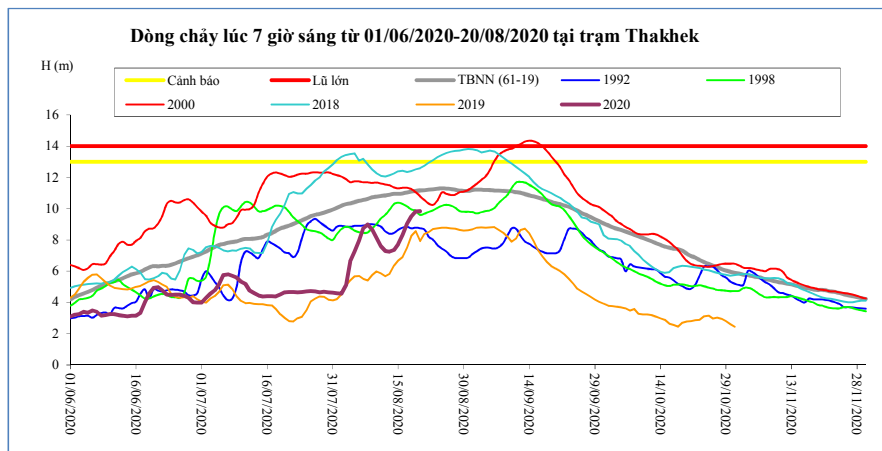

| T. gian | H(m) | W(tỷ m ³) |
|-----------------|-------------|-----------------------|
| 06/08/20 | 7,95 | 27,25 |
| 07/08/20 | 8,75 | 28,44 |
| 08/08/20 | 9,00 | 29,70 |
| 09/08/20 | 8,66 | 30,87 |
| 10/08/20 | 8,16 | 31,93 |
| 11/08/20 | 7,60 | 32,87 |
| 12/08/20 | 7,29 | 33,74 |
| 13/08/20 | 7,26 | 34,61 |
| 14/08/20 | 7,36 | 35,50 |
| 15/08/20 | 7,72 | 36,47 |
| 16/08/20 | 8,33 | 37,56 |
| 17/08/20 | 9,03 | 38,82 |
| 18/08/20 | 9,50 | 40,20 |
| 19/08/20 | 9,83 | 41,66 |
| 20/08/20 | 9,84 | 43,13 |

Mukdahan

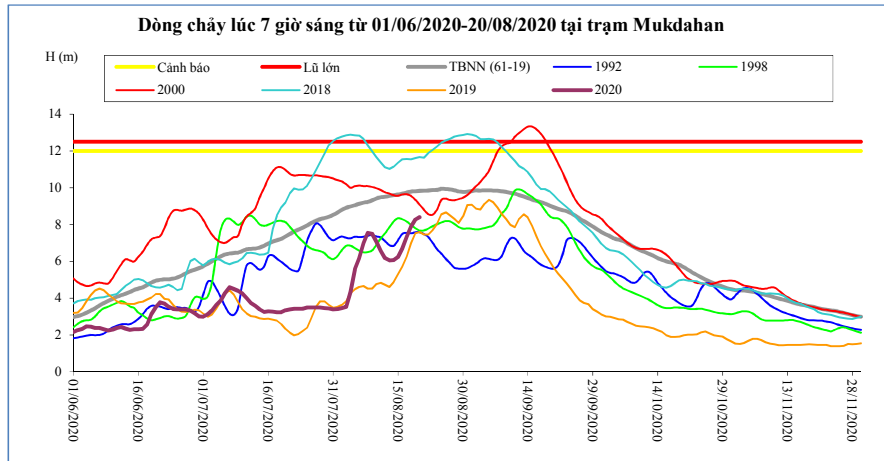

| T. gian | H(m) | W(tỷ m ³) |
|-----------------|-------------|-----------------------|
| 06/08/20 | 6,15 | 27,47 |
| 07/08/20 | 6,99 | 28,64 |
| 08/08/20 | 7,54 | 29,89 |
| 09/08/20 | 7,50 | 31,07 |
| 10/08/20 | 7,07 | 32,16 |
| 11/08/20 | 6,55 | 33,13 |
| 12/08/20 | 6,17 | 34,03 |
| 13/08/20 | 6,04 | 34,92 |
| 14/08/20 | 6,07 | 35,83 |
| 15/08/20 | 6,24 | 36,80 |
| 16/08/20 | 6,69 | 37,90 |
| 17/08/20 | 7,34 | 39,15 |
| 18/08/20 | 7,88 | 40,52 |
| 19/08/20 | 8,28 | 41,98 |
| 20/08/20 | 8,40 | 43,46 |

Savannakhet

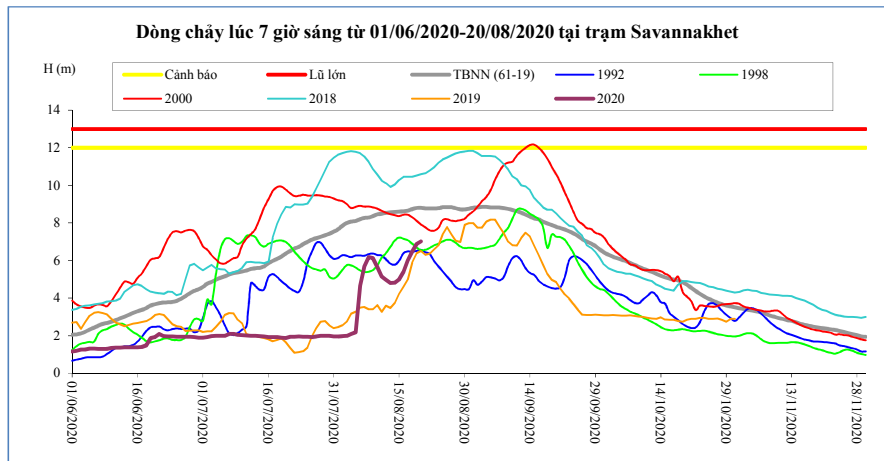

| T. gian | H(m) | W(tỷ m ³) |
|-----------------|-------------|-----------------------|
| 06/08/20 | 4,66 | 27,49 |
| 07/08/20 | 5,68 | 28,66 |
| 08/08/20 | 6,18 | 29,90 |
| 09/08/20 | 6,14 | 31,08 |
| 10/08/20 | 5,65 | 32,17 |
| 11/08/20 | 5,15 | 33,14 |
| 12/08/20 | 4,98 | 34,04 |
| 13/08/20 | 4,80 | 34,94 |
| 14/08/20 | 4,82 | 35,85 |
| 15/08/20 | 4,99 | 36,82 |
| 16/08/20 | 5,40 | 37,92 |
| 17/08/20 | 6,00 | 39,16 |
| 18/08/20 | 6,48 | 40,53 |
| 19/08/20 | 6,89 | 42,00 |
| 20/08/20 | 7,02 | 43,47 |

Khong Chiam

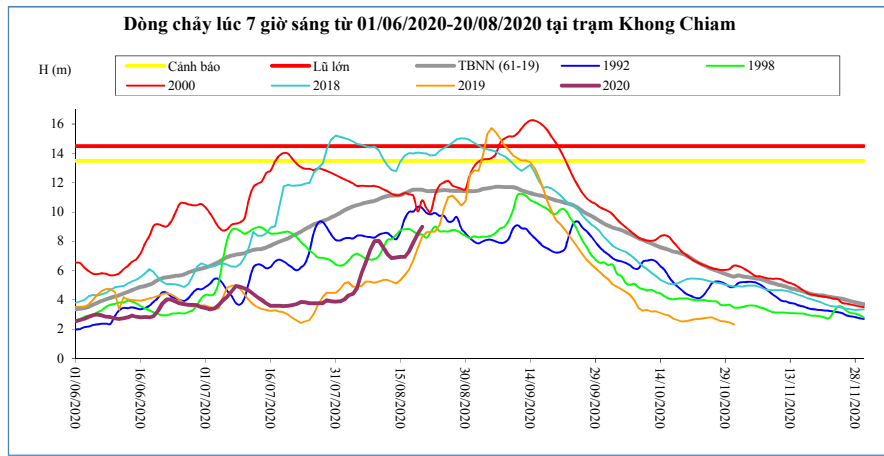

| T. gian | H(m) | W(tỷ m ³) |
|-----------------|-------------|-----------------------|
| 06/08/20 | 5,85 | 29,63 |
| 07/08/20 | 6,56 | 30,62 |
| 08/08/20 | 7,42 | 31,80 |
| 09/08/20 | 8,01 | 33,11 |
| 10/08/20 | 8,02 | 34,43 |
| 11/08/20 | 7,60 | 35,65 |
| 12/08/20 | 7,11 | 36,76 |
| 13/08/20 | 6,84 | 37,81 |
| 14/08/20 | 6,90 | 38,87 |
| 15/08/20 | 6,94 | 39,94 |
| 16/08/20 | 6,94 | 41,01 |
| 17/08/20 | 7,31 | 42,16 |
| 18/08/20 | 7,93 | 43,45 |
| 19/08/20 | 8,53 | 44,90 |
| 20/08/20 | 9,00 | 46,45 |

Pakse

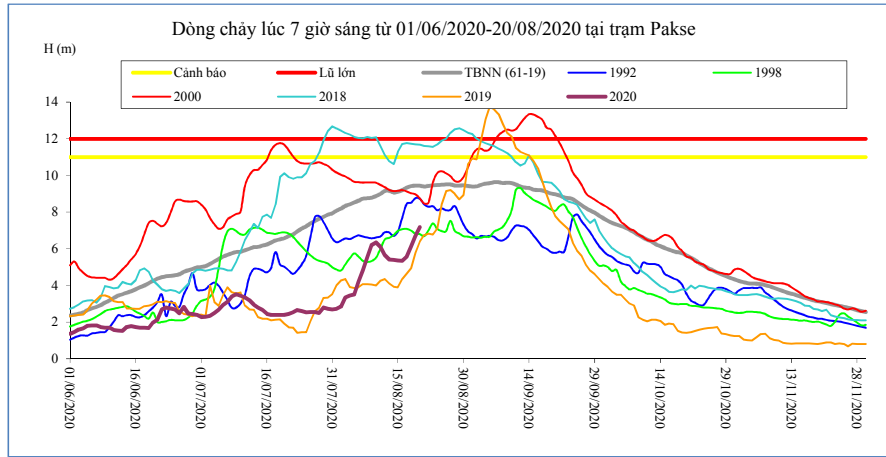

| T. gian | H(m) | W(tỷ m ³) |
|-----------------|-------------|-----------------------|
| 06/08/20 | 4,20 | 29,71 |
| 07/08/20 | 4,82 | 30,66 |
| 08/08/20 | 5,56 | 31,80 |
| 09/08/20 | 6,20 | 33,11 |
| 10/08/20 | 6,35 | 34,46 |
| 11/08/20 | 6,10 | 35,74 |
| 12/08/20 | 5,66 | 36,91 |
| 13/08/20 | 5,42 | 38,00 |
| 14/08/20 | 5,40 | 39,10 |
| 15/08/20 | 5,36 | 40,18 |
| 16/08/20 | 5,34 | 41,26 |
| 17/08/20 | 5,58 | 42,40 |
| 18/08/20 | 6,10 | 43,69 |
| 19/08/20 | 6,70 | 45,14 |
| 20/08/20 | 7,18 | 46,74 |

Stung Treng

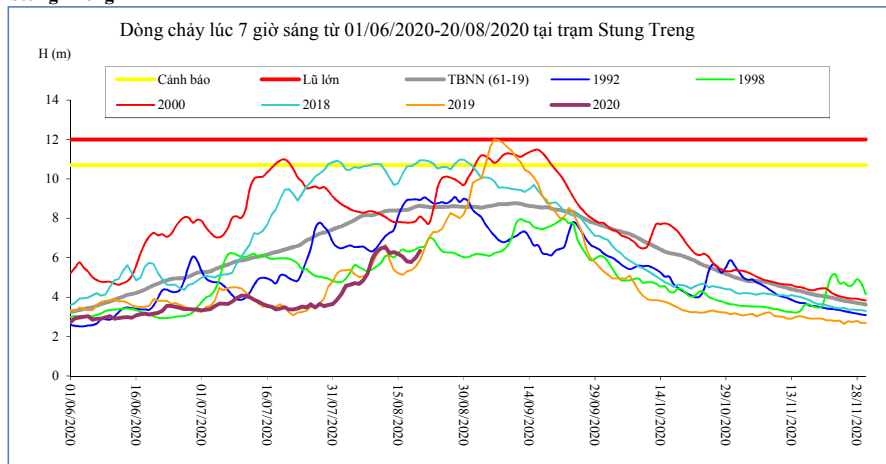

| T. gian | H(m) | W(tỷ m ³) |
|-----------------|-------------|-----------------------|
| 06/08/20 | 4,68 | 33,09 |
| 07/08/20 | 4,85 | 34,04 |
| 08/08/20 | 5,22 | 35,09 |
| 09/08/20 | 5,95 | 36,32 |
| 10/08/20 | 6,30 | 37,84 |
| 11/08/20 | 6,48 | 39,50 |
| 12/08/20 | 6,53 | 41,19 |
| 13/08/20 | 6,24 | 42,89 |
| 14/08/20 | 6,29 | 44,51 |
| 15/08/20 | 6,18 | 46,09 |
| 16/08/20 | 6,06 | 47,63 |
| 17/08/20 | 5,82 | 49,12 |
| 18/08/20 | 5,78 | 50,55 |
| 19/08/20 | 6,00 | 51,99 |
| 20/08/20 | 6,35 | 53,57 |

Kratie

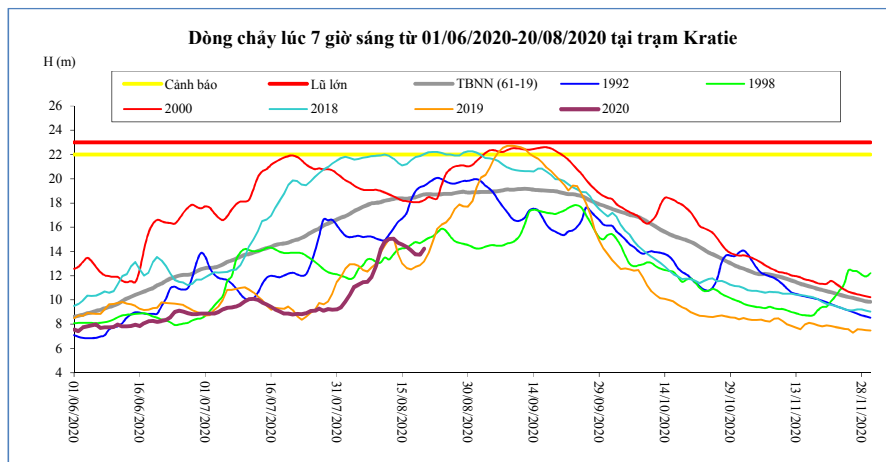

| T. gian | H(m) | W(tỷ m ³) |
|-----------------|--------------|-----------------------|
| 06/08/20 | 11,46 | 33,53 |
| 07/08/20 | 11,50 | 34,49 |
| 08/08/20 | 11,89 | 35,52 |
| 09/08/20 | 12,78 | 36,75 |
| 10/08/20 | 14,14 | 38,29 |
| 11/08/20 | 14,80 | 39,99 |
| 12/08/20 | 15,03 | 41,76 |
| 13/08/20 | 15,05 | 43,53 |
| 14/08/20 | 14,75 | 45,22 |
| 15/08/20 | 14,58 | 46,87 |
| 16/08/20 | 14,38 | 48,47 |
| 17/08/20 | 14,11 | 50,00 |
| 18/08/20 | 13,75 | 51,45 |
| 19/08/20 | 13,74 | 52,90 |
| 20/08/20 | 14,25 | 54,46 |

Kompong Cham

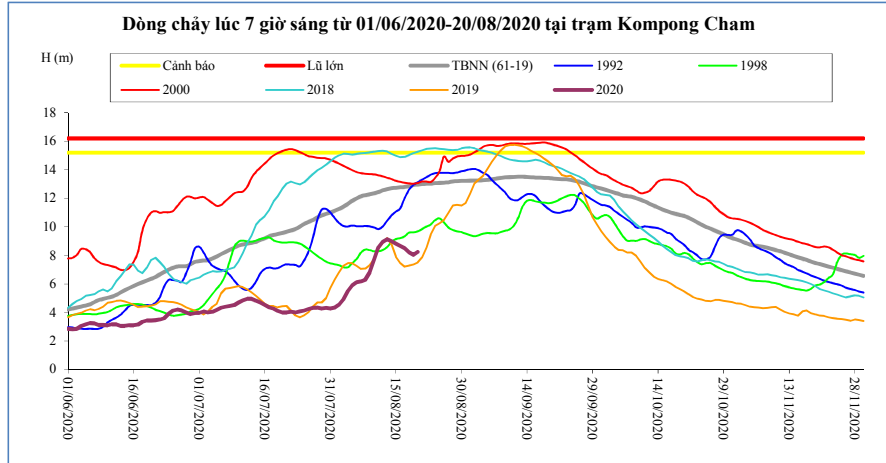

| T. gian | H(m) | Hbq(m) |
|-----------------|-------------|--------------|
| 06/08/20 | 6,10 | 11,99 |
| 07/08/20 | 6,17 | 12,14 |
| 08/08/20 | 6,28 | 12,22 |
| 09/08/20 | 6,80 | 12,29 |
| 10/08/20 | 7,70 | 12,36 |
| 11/08/20 | 8,54 | 12,43 |
| 12/08/20 | 8,96 | 12,56 |
| 13/08/20 | 9,14 | 12,64 |
| 14/08/20 | 9,00 | 12,70 |
| 15/08/20 | 8,82 | 12,74 |
| 16/08/20 | 8,66 | 12,77 |
| 17/08/20 | 8,50 | 12,80 |
| 18/08/20 | 8,22 | 12,85 |
| 19/08/20 | 8,04 | 12,93 |
| 20/08/20 | 8,23 | 12,97 |

Phnom Penh Bassac

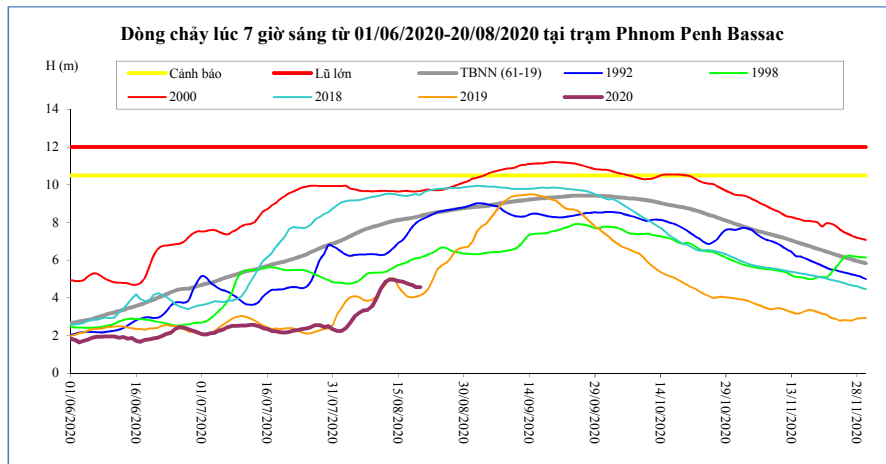

| T. gian | H(m) | Hbq(m) |
|-----------------|-------------|-------------|
| 06/08/20 | 3,21 | 7,50 |
| 07/08/20 | 3,33 | 7,61 |
| 08/08/20 | 3,38 | 7,69 |
| 09/08/20 | 3,55 | 7,76 |
| 10/08/20 | 3,97 | 7,82 |
| 11/08/20 | 4,50 | 7,89 |
| 12/08/20 | 4,85 | 7,96 |
| 13/08/20 | 4,98 | 8,03 |
| 14/08/20 | 4,97 | 8,08 |
| 15/08/20 | 4,90 | 8,13 |
| 16/08/20 | 4,86 | 8,17 |
| 17/08/20 | 4,76 | 8,21 |
| 18/08/20 | 4,69 | 8,24 |
| 19/08/20 | 4,57 | 8,29 |
| 20/08/20 | 4,57 | 8,34 |

Phnom Penh Port

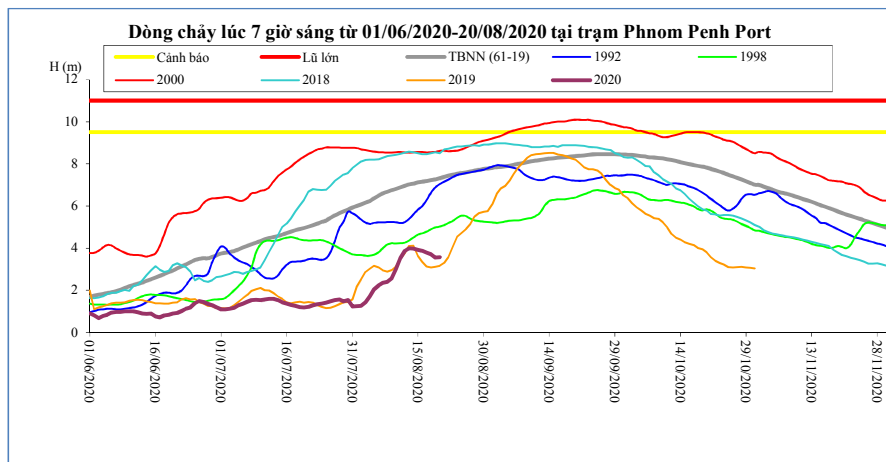

| T. gian | H(m) | Hbq(m) |
|-----------------|-------------|-------------|
| 06/08/20 | 2,23 | 6,49 |
| 07/08/20 | 2,35 | 6,60 |
| 08/08/20 | 2,40 | 6,68 |
| 09/08/20 | 2,57 | 6,75 |
| 10/08/20 | 2,99 | 6,81 |
| 11/08/20 | 3,52 | 6,88 |
| 12/08/20 | 3,87 | 6,96 |
| 13/08/20 | 3,99 | 7,02 |
| 14/08/20 | 3,98 | 7,06 |
| 15/08/20 | 3,92 | 7,12 |
| 16/08/20 | 3,88 | 7,15 |
| 17/08/20 | 3,78 | 7,19 |
| 18/08/20 | 3,71 | 7,23 |
| 19/08/20 | 3,56 | 7,26 |
| 20/08/20 | 3,57 | 7,32 |

Koh Khel

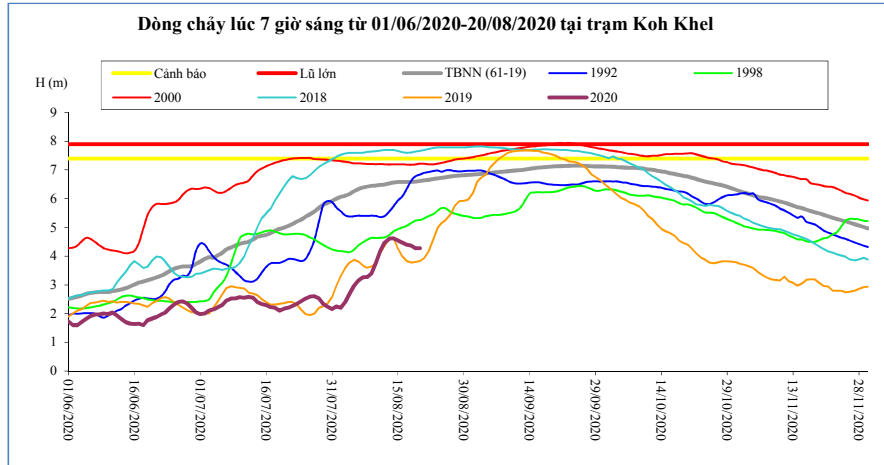

| T. gian | H(m) | Hbq(m) |
|----------|------|--------|
| 06/08/20 | 3,15 | 6,33 |
| 07/08/20 | 3,26 | 6,39 |
| 08/08/20 | 3,27 | 6,42 |
| 09/08/20 | 3,41 | 6,45 |
| 10/08/20 | 3,78 | 6,46 |
| 11/08/20 | 4,18 | 6,48 |
| 12/08/20 | 4,48 | 6,50 |
| 13/08/20 | 4,61 | 6,53 |
| 14/08/20 | 4,62 | 6,56 |
| 15/08/20 | 4,55 | 6,58 |
| 16/08/20 | 4,48 | 6,58 |
| 17/08/20 | 4,40 | 6,58 |
| 18/08/20 | 4,36 | 6,58 |
| 19/08/20 | 4,28 | 6,60 |
| 20/08/20 | 4,28 | 6,62 |

Neak Luong

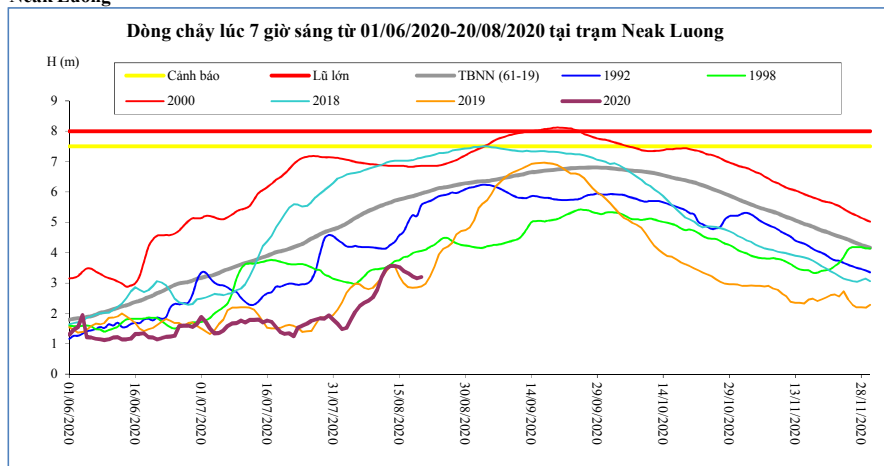

| T. gian | H(m) | Hbq(m) |
|----------|------|--------|
| 06/08/20 | 2,24 | 5,22 |
| 07/08/20 | 2,34 | 5,30 |
| 08/08/20 | 2,42 | 5,37 |
| 09/08/20 | 2,52 | 5,44 |
| 10/08/20 | 2,78 | 5,50 |
| 11/08/20 | 3,20 | 5,55 |
| 12/08/20 | 3,46 | 5,61 |
| 13/08/20 | 3,56 | 5,65 |
| 14/08/20 | 3,56 | 5,71 |
| 15/08/20 | 3,52 | 5,75 |
| 16/08/20 | 3,40 | 5,78 |
| 17/08/20 | 3,32 | 5,82 |
| 18/08/20 | 3,22 | 5,86 |
| 19/08/20 | 3,16 | 5,90 |
| 20/08/20 | 3,20 | 5,95 |

Prek Kdam

Biển Hồ chảy ra sông Mê Công.

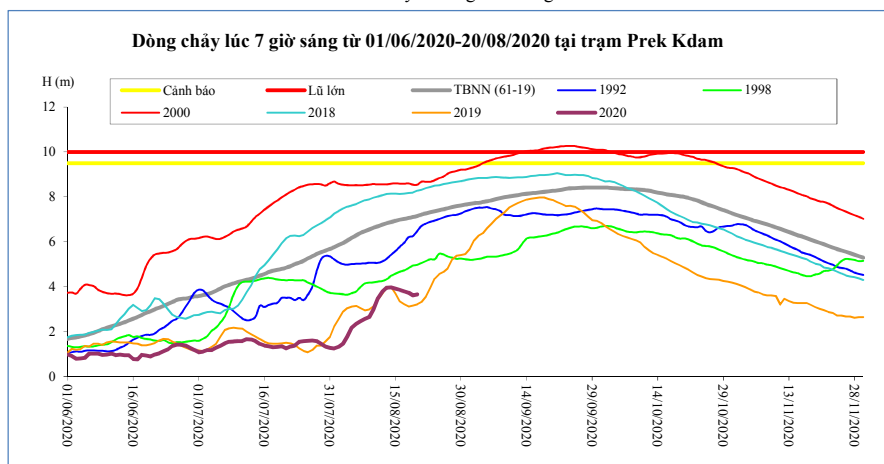

| T. gian | H(m) | Biển Hồ W (tỷ m ³) |
|----------|------|-----------------------------------|
| 06/08/20 | 2,35 | 1,00 |
| 07/08/20 | 2,46 | 1,09 |
| 08/08/20 | 2,56 | 1,24 |
| 09/08/20 | 2,64 | 1,36 |
| 10/08/20 | 2,98 | 1,62 |
| 11/08/20 | 3,48 | 1,77 |
| 12/08/20 | 3,79 | 1,92 |
| 13/08/20 | 3,95 | 2,10 |
| 14/08/20 | 3,97 | 2,45 |
| 15/08/20 | 3,91 | 2,80 |
| 16/08/20 | 3,85 | 3,42 |
| 17/08/20 | 3,79 | 3,50 |
| 18/08/20 | 3,73 | 3,62 |
| 19/08/20 | 3,62 | 3,79 |
| 20/08/20 | 3,66 | 3,83 |

Tân Châu

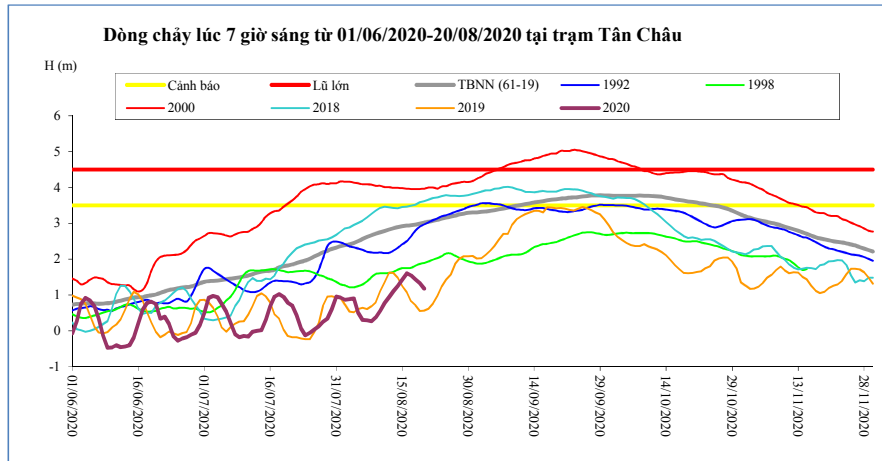

| T. gian | H(m) | Hbq(m) |
|----------|------|--------|
| 06/08/20 | 0,31 | 2,57 |
| 07/08/20 | 0,30 | 2,62 |
| 08/08/20 | 0,27 | 2,67 |
| 09/08/20 | 0,38 | 2,71 |
| 10/08/20 | 0,57 | 2,75 |
| 11/08/20 | 0,78 | 2,79 |
| 12/08/20 | 0,95 | 2,83 |
| 13/08/20 | 1,11 | 2,87 |
| 14/08/20 | 1,25 | 2,90 |
| 15/08/20 | 1,43 | 2,92 |
| 16/08/20 | 1,61 | 2,94 |
| 17/08/20 | 1,55 | 2,95 |
| 18/08/20 | 1,43 | 2,97 |
| 19/08/20 | 1,33 | 2,99 |
| 20/08/20 | 1,18 | 3,02 |

Châu Đốc

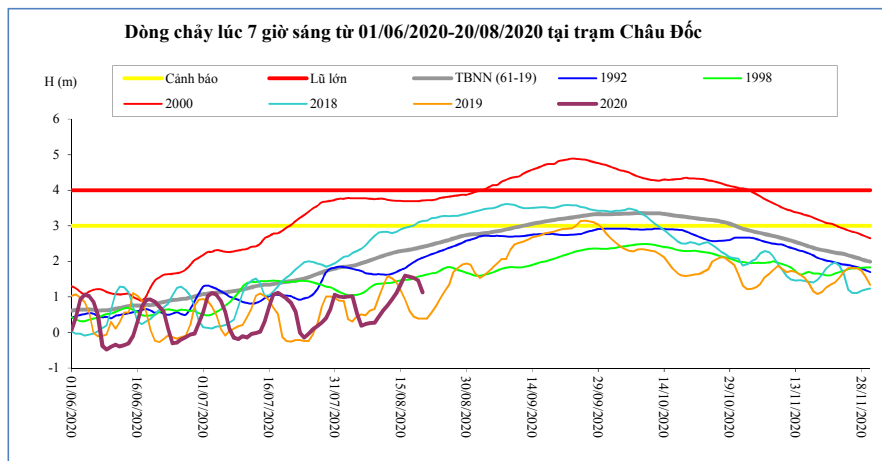

| T. gian | H(m) | Hbq(m) |
|----------|------|--------|
| 06/08/20 | 0,19 | 1,95 |
| 07/08/20 | 0,24 | 1,99 |
| 08/08/20 | 0,26 | 2,03 |
| 09/08/20 | 0,27 | 2,07 |
| 10/08/20 | 0,44 | 2,11 |
| 11/08/20 | 0,62 | 2,15 |
| 12/08/20 | 0,76 | 2,20 |
| 13/08/20 | 0,94 | 2,23 |
| 14/08/20 | 1,11 | 2,27 |
| 15/08/20 | 1,35 | 2,29 |
| 16/08/20 | 1,60 | 2,31 |
| 17/08/20 | 1,57 | 2,33 |
| 18/08/20 | 1,53 | 2,35 |
| 19/08/20 | 1,46 | 2,38 |
| 20/08/20 | 1,13 | 2,41 |

Ghi chú:

-: Không có số liệu

H(m): Mức nước lúc 7 giờ sáng lấy theo số liệu thực đo của MRC. W (tỷ m3): Ước tính của Viện Quy hoạch Thủy lợi Miền Nam. W là tổng lượng nước kể từ ngày 1 tháng 6. Riêng Biển Hồ là dung tích hiện tại. Hbq (m): Mức nước trung bình nhiều năm.

BẢN ĐỒ VỊ TRÍ CÁC TRẠM DỌC DÒNG CHÍNH MÊ CÔNG

