

**DIỄN BIẾN DÒNG CHẢY TẠI CÁC TRẠM TRÊN DÒNG CHÍNH SÔNG MÊ CÔNG**  
**Dòng chảy lúc 7 giờ sáng từ 01/06/2020-07/09/2020**

**Jing Hong**

Hôm nay

07/09/20

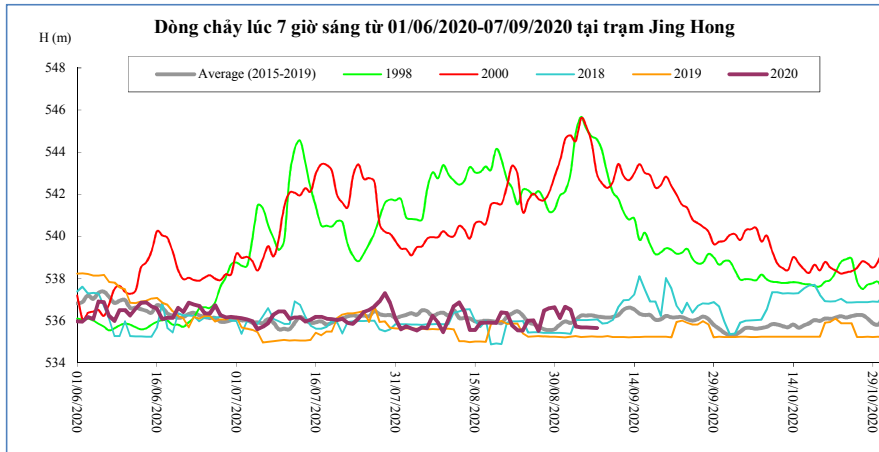

T. gian	H(m)	W(tỷ m <sup>3</sup> )
24/08/20	535,54	8,29
25/08/20	536,00	8,38
26/08/20	536,02	8,46
27/08/20	535,52	8,53
28/08/20	536,47	8,64
29/08/20	536,59	8,76
30/08/20	536,64	8,88
31/08/20	536,13	8,97
01/09/20	536,66	9,09
02/09/20	536,52	9,20
03/09/20	535,73	9,28
04/09/20	535,68	9,35
05/09/20	535,69	9,42
06/09/20	535,67	9,50
07/09/20	535,65	9,57

**Chiang Saen**

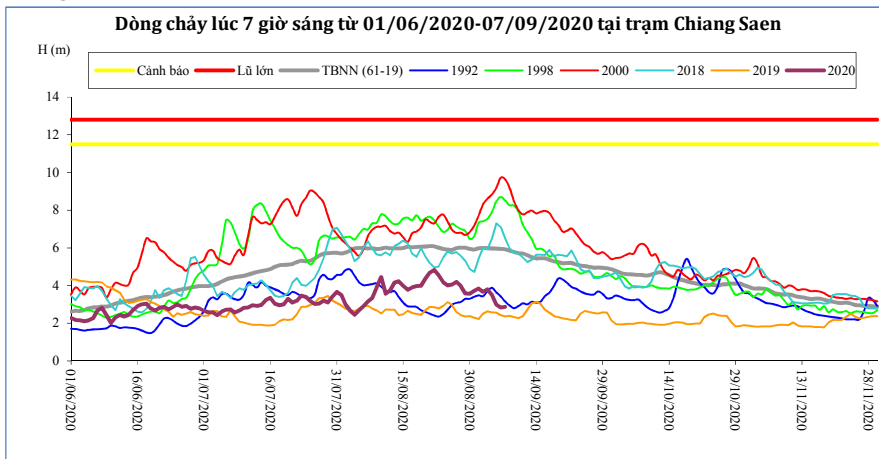

T. gian	H(m)	W(tỷ m <sup>3</sup> )
24/08/20	4,17	14,23
25/08/20	4,00	14,48
26/08/20	4,06	14,73
27/08/20	4,20	15,00
28/08/20	3,98	15,24
29/08/20	3,59	15,45
30/08/20	3,57	15,65
31/08/20	3,72	15,87
01/09/20	3,83	16,10
02/09/20	3,67	16,31
03/09/20	3,80	16,54
04/09/20	3,51	16,73
05/09/20	2,98	16,89
06/09/20	2,84	17,04
07/09/20	2,86	17,18

**Luang Prabang**

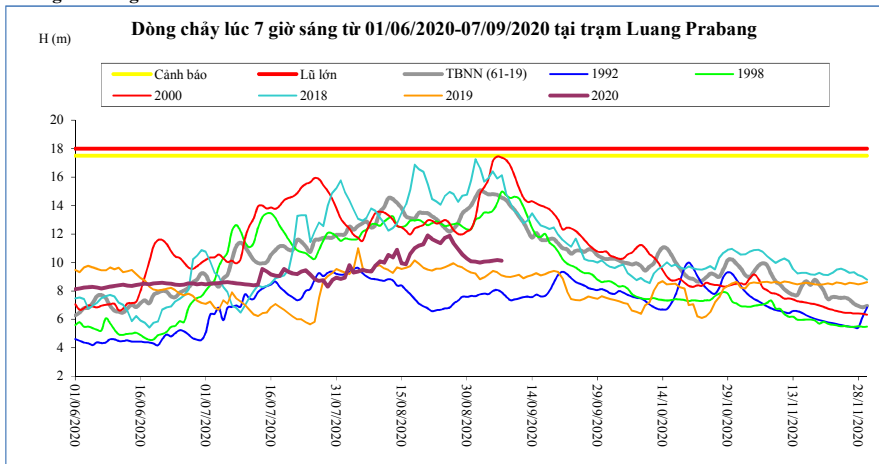

T. gian	H(m)	W(tỷ m <sup>3</sup> )
24/08/20	11,36	41,16
25/08/20	11,74	41,93
26/08/20	11,87	42,72
27/08/20	11,35	43,45
28/08/20	10,94	44,12
29/08/20	10,56	44,76
30/08/20	10,28	45,36
31/08/20	10,09	45,94
01/09/20	10,05	46,52
02/09/20	9,98	47,09
03/09/20	10,05	47,67
04/09/20	10,09	48,25
05/09/20	10,12	48,83
06/09/20	10,17	49,42
07/09/20	10,13	50,01

**Chiang Khan**      Vị trí sau hồ Xayabury

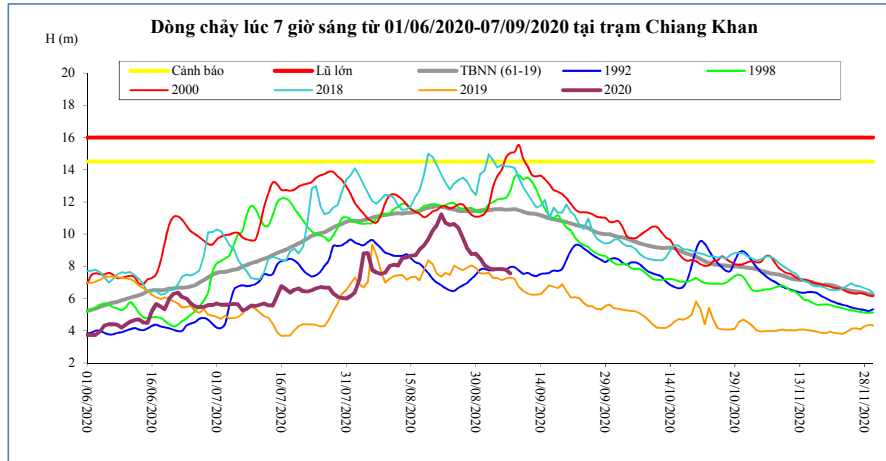

T. gian	H(m)	W(tỷ m <sup>3</sup> )
24/08/20	10,56	25,04
25/08/20	10,62	25,78
26/08/20	10,36	26,48
27/08/20	9,78	27,10
28/08/20	9,12	27,63
29/08/20	8,76	28,12
30/08/20	8,78	28,62
31/08/20	8,50	29,08
01/09/20	8,06	29,50
02/09/20	7,90	29,90
03/09/20	7,83	30,30
04/09/20	7,82	30,69
05/09/20	7,82	31,09
06/09/20	7,78	31,48
07/09/20	7,56	31,85

**Vientiane Km 4**

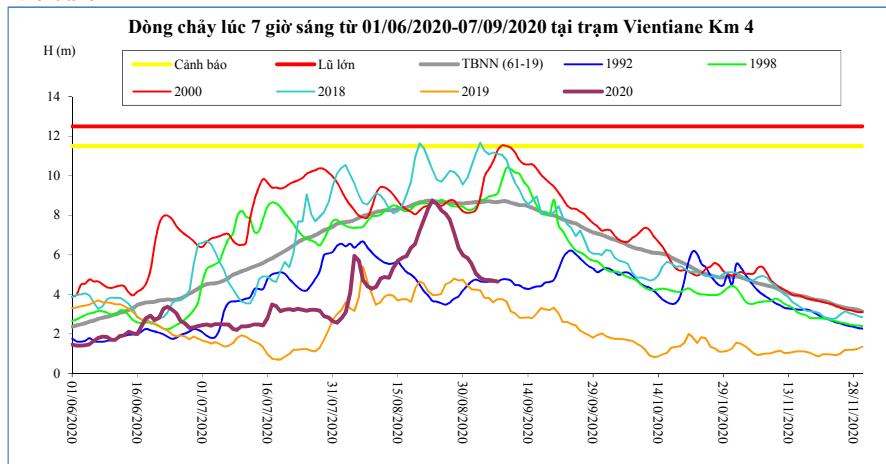

T. gian	H(m)	W(tỷ m <sup>3</sup> )
24/08/20	8,57	27,74
25/08/20	8,25	28,57
26/08/20	8,08	29,38
27/08/20	7,75	30,10
28/08/20	7,13	30,74
29/08/20	6,33	31,33
30/08/20	6,00	31,91
31/08/20	5,85	32,45
01/09/20	5,52	32,94
02/09/20	5,05	33,40
03/09/20	4,82	33,85
04/09/20	4,73	34,29
05/09/20	4,73	34,73
06/09/20	4,70	35,16
07/09/20	4,65	35,56

**Nong Khai**

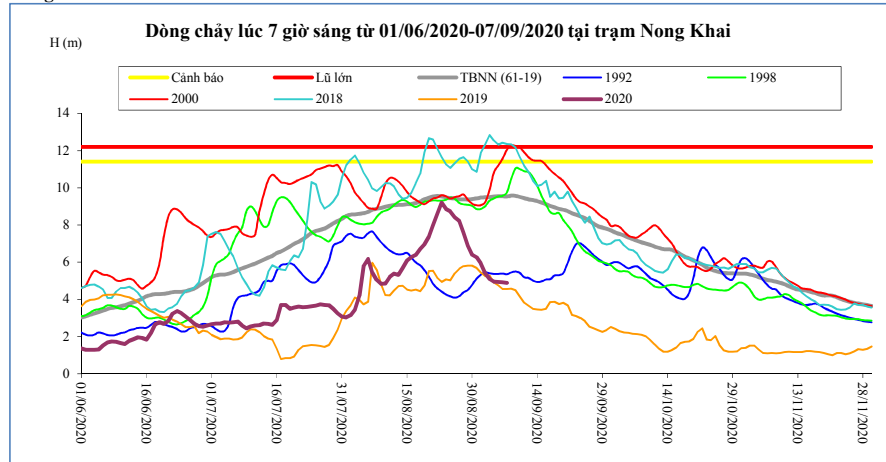

T. gian	H(m)	W(tỷ m <sup>3</sup> )
24/08/20	8,84	28,91
25/08/20	8,73	29,79
26/08/20	8,42	30,64
27/08/20	8,22	31,41
28/08/20	7,60	32,09
29/08/20	6,88	32,73
30/08/20	6,40	33,34
31/08/20	6,27	33,92
01/09/20	5,93	34,43
02/09/20	5,40	34,93
03/09/20	5,10	35,40
04/09/20	4,96	35,86
05/09/20	4,94	36,32
06/09/20	4,92	36,76
07/09/20	4,89	37,18

**Paksane**

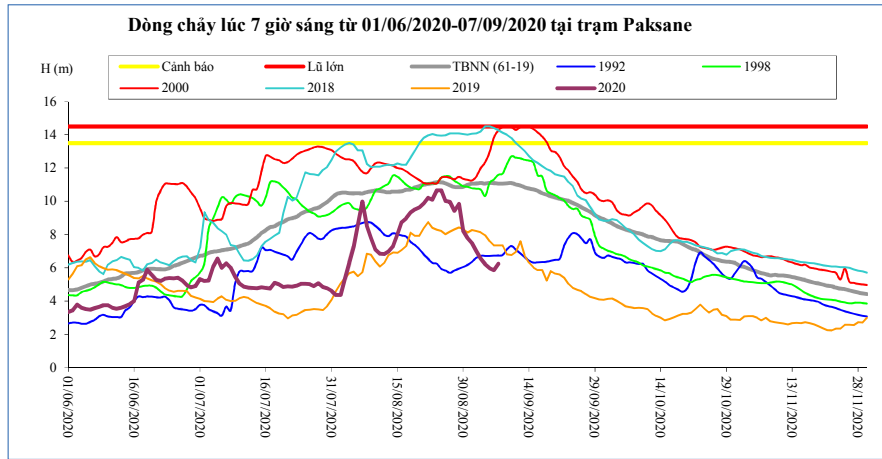

T. gian	H(m)	W(tỷ m <sup>3</sup> )
24/08/20	10,66	38,99
25/08/20	10,67	40,24
26/08/20	10,03	41,46
27/08/20	9,96	42,62
28/08/20	9,43	43,70
29/08/20	9,86	44,70
30/08/20	8,24	45,63
31/08/20	7,80	46,49
01/09/20	7,48	47,26
02/09/20	7,03	47,99
03/09/20	6,57	48,67
04/09/20	6,21	49,31
05/09/20	5,98	49,91
06/09/20	5,88	50,48
<b>07/09/20</b>	<b>6,25</b>	<b>51,03</b>

**Nakhon Phanom**

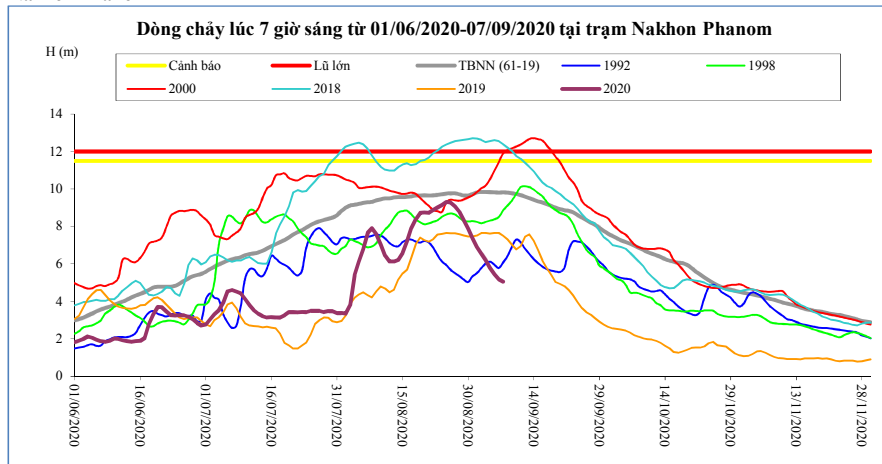

T. gian	H(m)	W(tỷ m <sup>3</sup> )
24/08/20	9,14	50,93
25/08/20	9,30	52,62
26/08/20	9,27	54,30
27/08/20	9,07	55,92
28/08/20	8,77	57,46
29/08/20	8,35	58,90
30/08/20	7,88	60,21
31/08/20	7,36	61,39
01/09/20	6,91	62,48
02/09/20	6,54	63,48
03/09/20	6,17	64,40
04/09/20	5,78	65,24
05/09/20	5,44	66,02
06/09/20	5,17	66,75
<b>07/09/20</b>	<b>5,05</b>	<b>67,46</b>

**Thakhek**

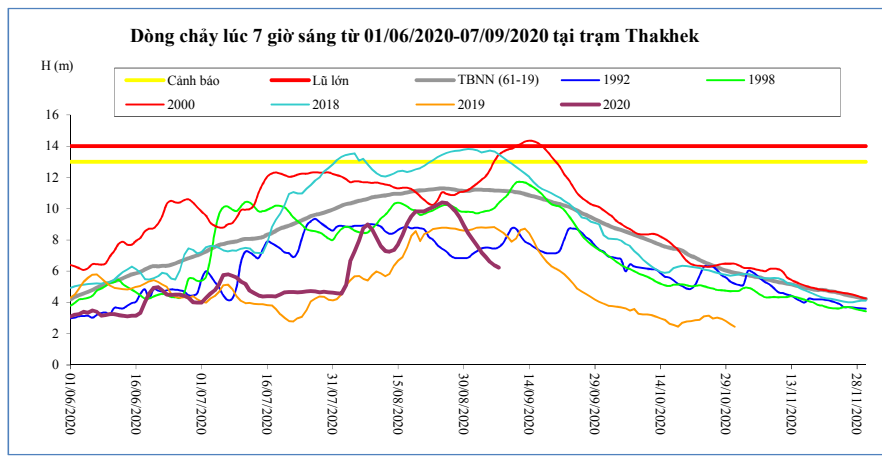

T. gian	H(m)	W(tỷ m <sup>3</sup> )
24/08/20	10,25	49,21
25/08/20	10,40	50,83
26/08/20	10,37	52,44
27/08/20	10,14	53,98
28/08/20	9,86	55,45
29/08/20	9,45	56,82
30/08/20	8,95	58,06
31/08/20	8,44	59,18
01/09/20	8,02	60,21
02/09/20	7,65	61,16
03/09/20	7,22	62,02
04/09/20	6,91	62,82
05/09/20	6,60	63,56
06/09/20	6,38	64,27
<b>07/09/20</b>	<b>6,24</b>	<b>64,95</b>

**Mukdahan**

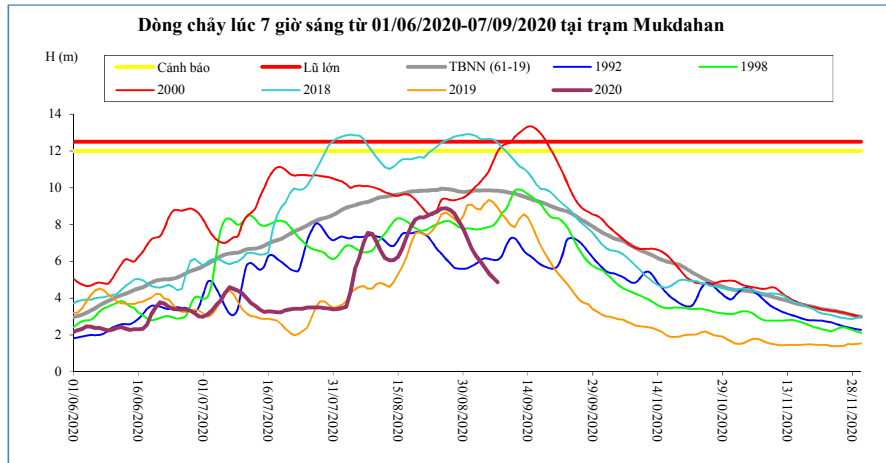

T. gian	H(m)	W(tỷ m <sup>3</sup> )
24/08/20	8,70	49,60
25/08/20	8,86	51,22
26/08/20	8,89	52,85
27/08/20	8,79	54,41
28/08/20	8,58	55,92
29/08/20	8,20	57,33
30/08/20	7,79	58,61
31/08/20	7,26	59,77
01/09/20	6,70	60,83
02/09/20	6,31	61,81
03/09/20	5,99	62,69
04/09/20	5,66	63,52
05/09/20	5,34	64,28
06/09/20	5,10	65,00
<b>07/09/20</b>	<b>4,87</b>	<b>65,69</b>

**Savannakhet**

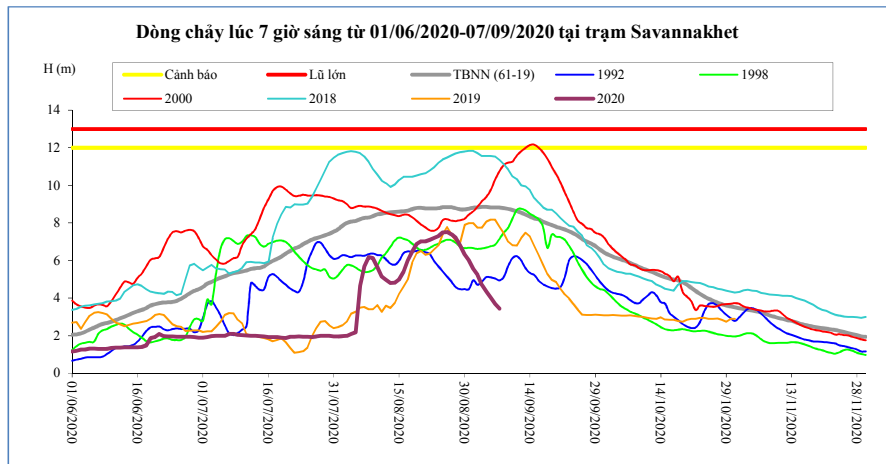

T. gian	H(m)	W(tỷ m <sup>3</sup> )
24/08/20	7,31	49,62
25/08/20	7,49	51,25
26/08/20	7,52	52,87
27/08/20	7,40	54,44
28/08/20	7,20	55,95
29/08/20	6,80	57,36
30/08/20	6,32	58,64
31/08/20	6,01	59,80
01/09/20	5,55	60,87
02/09/20	5,25	61,84
03/09/20	4,70	62,73
04/09/20	4,35	63,56
05/09/20	4,04	64,32
06/09/20	3,70	65,04
<b>07/09/20</b>	<b>3,45</b>	<b>65,73</b>

**Khong Chiam**

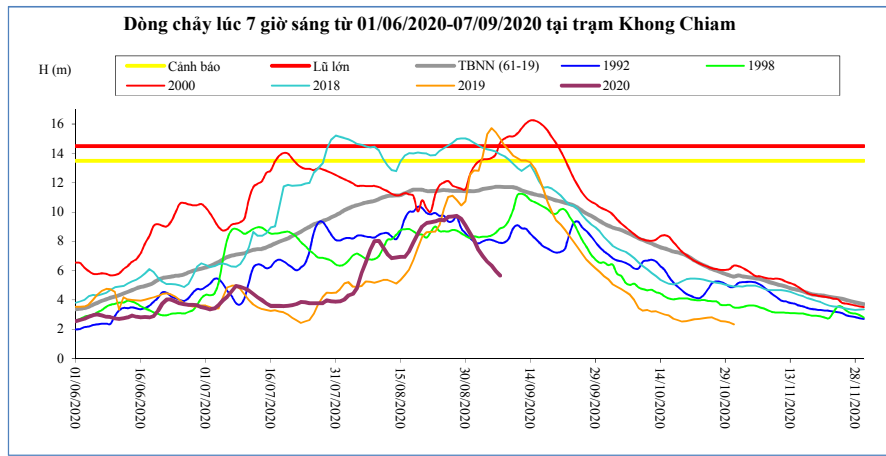

T. gian	H(m)	W(tỷ m <sup>3</sup> )
24/08/20	9,47	53,04
25/08/20	9,43	54,71
26/08/20	9,67	56,44
27/08/20	9,68	58,18
28/08/20	9,73	59,93
29/08/20	9,53	61,62
30/08/20	9,10	63,21
31/08/20	8,57	64,66
01/09/20	8,09	65,99
02/09/20	7,42	67,17
03/09/20	7,01	68,26
04/09/20	6,64	69,26
05/09/20	6,34	70,20
06/09/20	5,97	71,06
<b>07/09/20</b>	<b>5,68</b>	<b>71,87</b>

**Pakse**

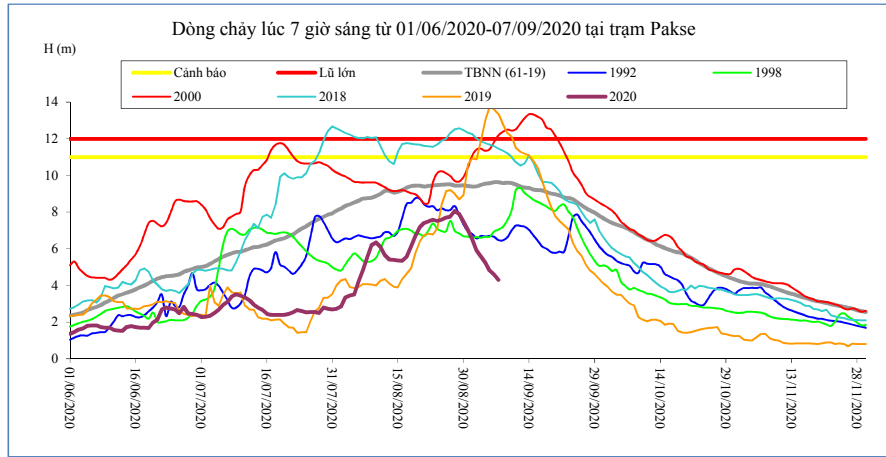

T. gian	H(m)	W(tỷ m <sup>3</sup> )
24/08/20	7,52	53,51
25/08/20	7,59	55,23
26/08/20	7,70	56,99
27/08/20	7,75	58,76
28/08/20	8,06	60,63
29/08/20	7,90	62,45
30/08/20	7,50	64,15
31/08/20	7,04	65,70
01/09/20	6,50	67,10
02/09/20	5,90	68,33
03/09/20	5,56	69,46
04/09/20	5,20	70,51
05/09/20	4,80	71,45
06/09/20	4,58	72,34
<b>07/09/20</b>	<b>4,30</b>	<b>73,16</b>

**Stung Treng**

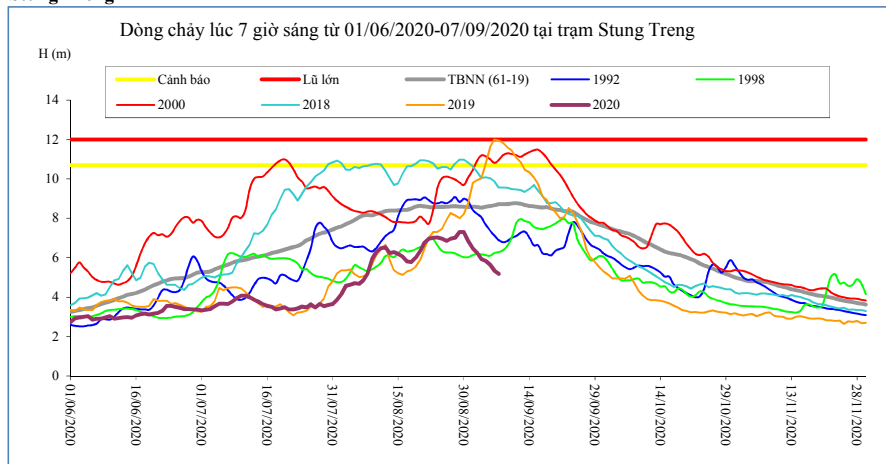

T. gian	H(m)	W(tỷ m <sup>3</sup> )
24/08/20	7,03	60,95
25/08/20	6,96	62,88
26/08/20	6,86	64,80
27/08/20	6,97	66,70
28/08/20	7,01	68,63
29/08/20	7,31	70,62
30/08/20	7,31	72,69
31/08/20	6,85	74,71
01/09/20	6,48	76,56
02/09/20	6,27	78,27
03/09/20	5,93	79,85
04/09/20	5,83	81,34
05/09/20	5,65	82,78
06/09/20	5,35	84,10
<b>07/09/20</b>	<b>5,18</b>	<b>85,30</b>

**Kratie**

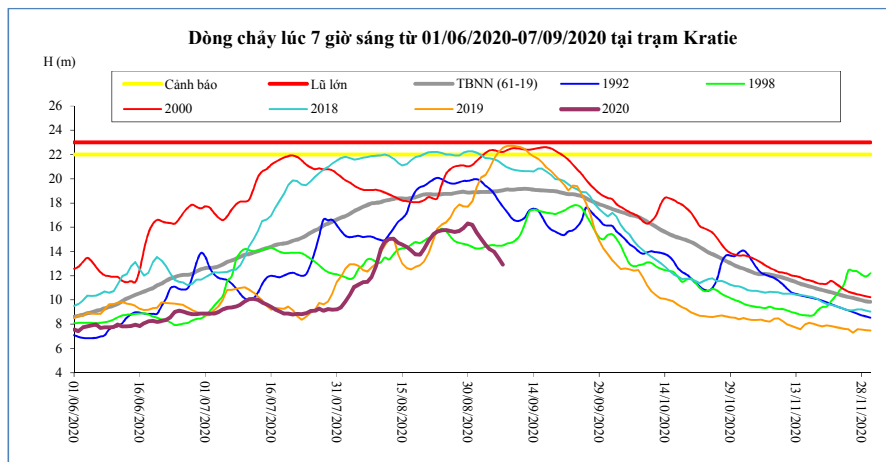

T. gian	H(m)	W(tỷ m <sup>3</sup> )
24/08/20	15,74	61,93
25/08/20	15,77	63,89
26/08/20	15,70	65,83
27/08/20	15,60	67,75
28/08/20	15,69	69,69
29/08/20	15,94	71,69
30/08/20	16,32	73,81
31/08/20	16,20	75,89
01/09/20	15,59	77,80
02/09/20	15,05	79,57
03/09/20	14,55	81,21
04/09/20	14,18	82,76
05/09/20	13,97	84,26
06/09/20	13,45	85,64
<b>07/09/20</b>	<b>12,93</b>	<b>86,90</b>

**Kompong Cham**

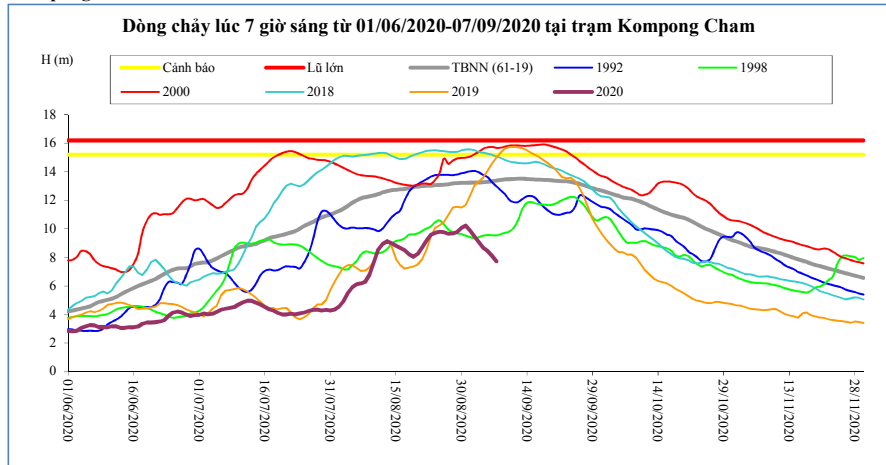

T. gian	H(m)	Hbq(m)
24/08/20	9,71	13,06
25/08/20	9,78	13,08
26/08/20	9,76	13,10
27/08/20	9,66	13,12
28/08/20	9,68	13,19
29/08/20	9,79	13,21
30/08/20	10,08	13,23
31/08/20	10,23	13,23
01/09/20	9,88	13,24
02/09/20	9,45	13,25
03/09/20	9,06	13,26
04/09/20	8,66	13,26
05/09/20	8,43	13,30
06/09/20	8,12	13,34
<b>07/09/20</b>	<b>7,72</b>	<b>13,39</b>

**Phnom Penh Bassac**

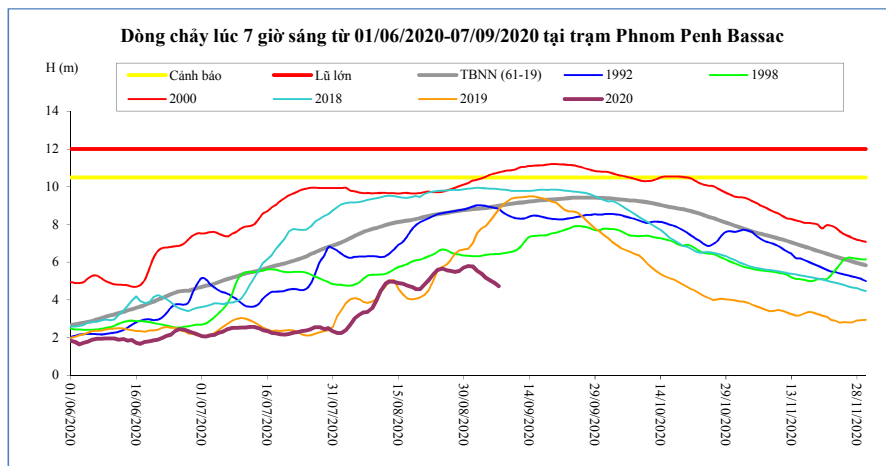

T. gian	H(m)	Hbq(m)
24/08/20	5,60	8,55
25/08/20	5,66	8,58
26/08/20	5,57	8,61
27/08/20	5,54	8,65
28/08/20	5,50	8,70
29/08/20	5,54	8,73
30/08/20	5,71	8,76
31/08/20	5,80	8,78
01/09/20	5,79	8,81
02/09/20	5,56	8,83
03/09/20	5,40	8,85
04/09/20	5,17	8,87
05/09/20	5,04	8,91
06/09/20	4,90	8,95
<b>07/09/20</b>	<b>4,73</b>	<b>8,99</b>

**Phnom Penh Port**

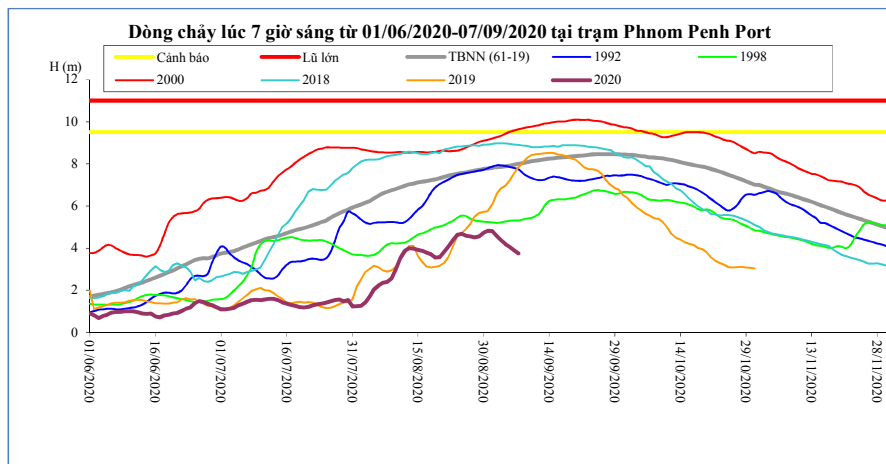

T. gian	H(m)	Hbq(m)
24/08/20	4,63	7,53
25/08/20	4,68	7,56
26/08/20	4,59	7,59
27/08/20	4,56	7,64
28/08/20	4,51	7,69
29/08/20	4,56	7,72
30/08/20	4,73	7,76
31/08/20	4,82	7,78
01/09/20	4,81	7,81
02/09/20	4,58	7,84
03/09/20	4,39	7,86
04/09/20	4,19	7,88
05/09/20	4,06	7,91
06/09/20	3,90	7,96
<b>07/09/20</b>	<b>3,75</b>	<b>8,00</b>

**Koh Khel**

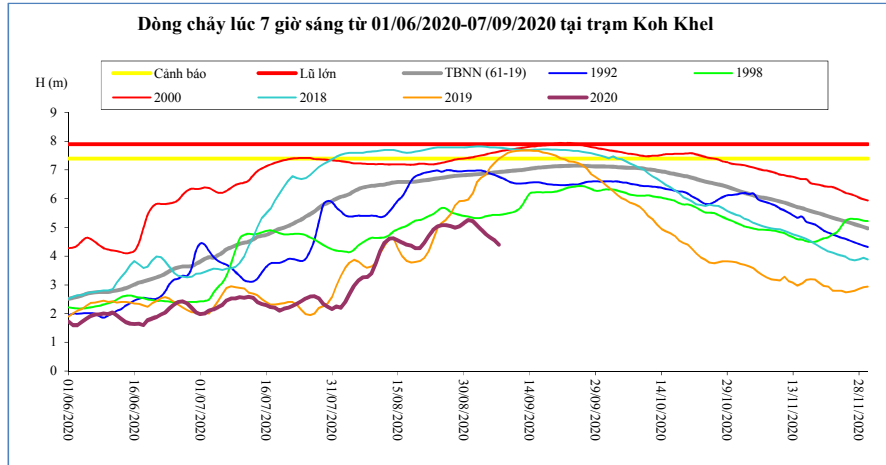

T. gian	H(m)	Hbq(m)
24/08/20	5,03	6,71
25/08/20	5,08	6,73
26/08/20	5,08	6,75
27/08/20	5,04	6,77
28/08/20	4,99	6,79
29/08/20	5,03	6,81
30/08/20	5,14	6,82
31/08/20	5,26	6,83
01/09/20	5,22	6,84
02/09/20	5,08	6,85
03/09/20	4,92	6,87
04/09/20	4,77	6,88
05/09/20	4,66	6,90
06/09/20	4,55	6,92
<b>07/09/20</b>	<b>4,40</b>	<b>6,93</b>

**Neak Luong**

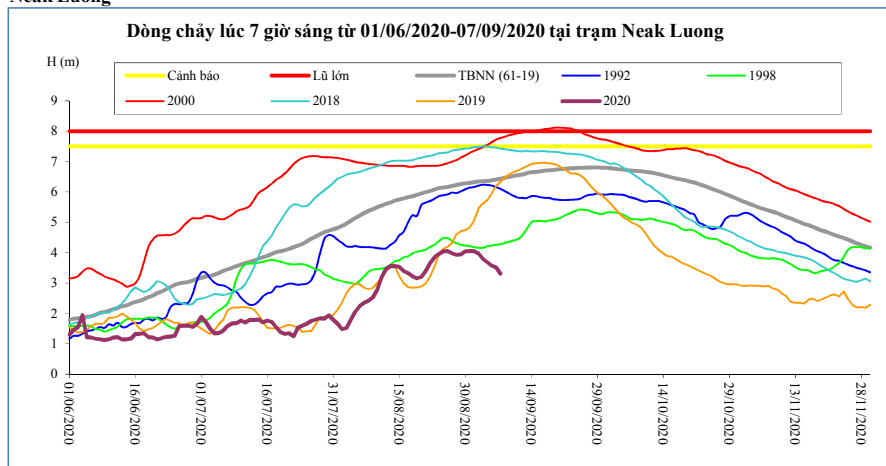

T. gian	H(m)	Hbq(m)
24/08/20	3,95	6,13
25/08/20	4,04	6,14
26/08/20	4,05	6,17
27/08/20	3,98	6,20
28/08/20	3,93	6,23
29/08/20	3,94	6,26
30/08/20	4,04	6,29
31/08/20	4,05	6,30
01/09/20	4,05	6,33
02/09/20	3,98	6,34
03/09/20	3,80	6,35
04/09/20	3,68	6,36
05/09/20	3,58	6,38
06/09/20	3,51	6,41
<b>07/09/20</b>	<b>3,30</b>	<b>6,44</b>

**Prek Kdam**

Biển Hồ chảy ra sông Mê Công.

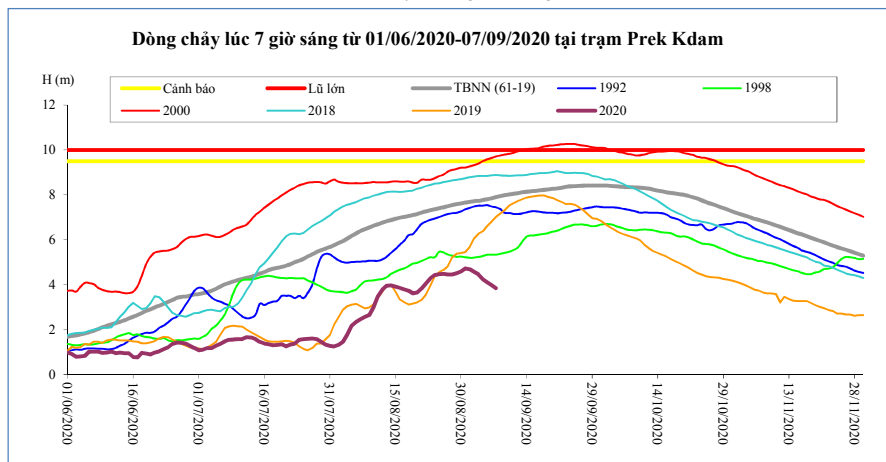

T. gian	H(m)	Biển Hồ W (tỷ m <sup>3</sup> )
24/08/20	4,42	5,53
25/08/20	4,47	5,86
26/08/20	4,49	6,23
27/08/20	4,46	6,69
28/08/20	4,45	6,98
29/08/20	4,51	7,30
30/08/20	4,59	7,77
31/08/20	4,72	8,19
01/09/20	4,69	8,56
02/09/20	4,57	9,08
03/09/20	4,45	9,40
04/09/20	4,24	9,82
05/09/20	4,12	10,18
06/09/20	3,99	10,39
<b>07/09/20</b>	<b>3,84</b>	<b>10,55</b>

**Tân Châu**

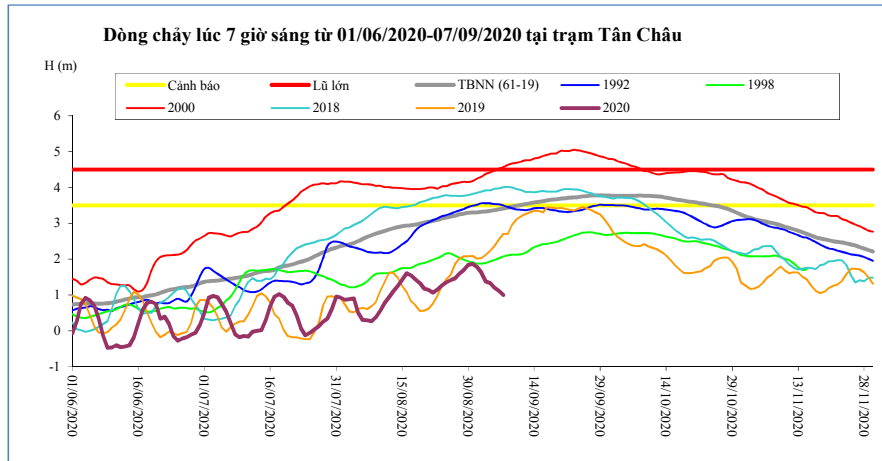

T. gian	H(m)	Hbq(m)
24/08/20	1,26	3,14
25/08/20	1,35	3,16
26/08/20	1,41	3,19
27/08/20	1,47	3,22
28/08/20	1,59	3,25
29/08/20	1,70	3,27
30/08/20	1,84	3,30
31/08/20	1,87	3,31
01/09/20	1,79	3,31
02/09/20	1,63	3,32
03/09/20	1,38	3,33
04/09/20	1,33	3,35
05/09/20	1,21	3,37
06/09/20	1,12	3,39
07/09/20	1,00	3,42

**Châu Đốc**

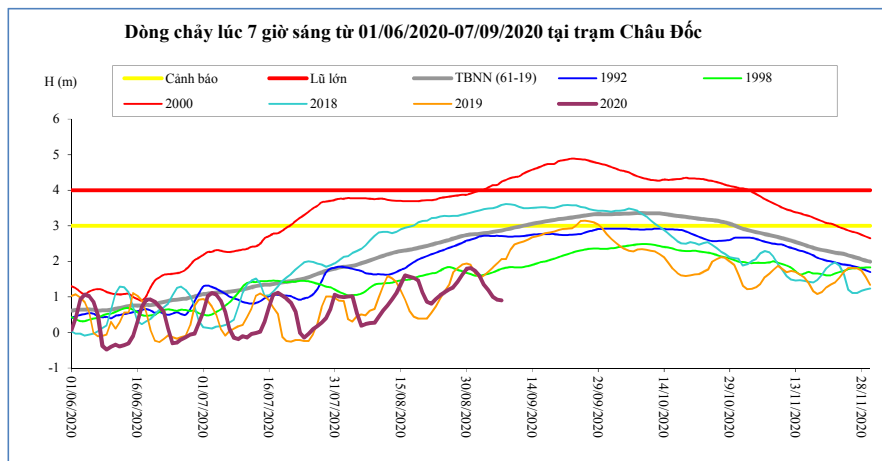

T. gian	H(m)	Hbq(m)
24/08/20	1,05	2,53
25/08/20	1,13	2,57
26/08/20	1,21	2,60
27/08/20	1,27	2,64
28/08/20	1,42	2,68
29/08/20	1,62	2,71
30/08/20	1,79	2,74
31/08/20	1,81	2,75
01/09/20	1,73	2,77
02/09/20	1,59	2,77
03/09/20	1,34	2,79
04/09/20	1,19	2,81
05/09/20	1,00	2,83
06/09/20	0,92	2,85
07/09/20	0,90	2,87

**Ghi chú:**

-: Không có số liệu

H(m): Mức nước lúc 7 giờ sáng lấy theo số liệu thực đo của MRC. W (tỷ m3): Ước tính của Viện Quy hoạch Thủy lợi Miền Nam. W là tổng lượng nước kể từ ngày 1 tháng 6. Riêng Biển Hồ là dung tích hiện tại. Hbq (m): Mức nước trung bình nhiều năm.



### BẢN ĐỒ VỊ TRÍ CÁC TRẠM DỌC DÒNG CHÍNH MÊ CÔNG

