

**DIỄN BIẾN DÒNG CHẢY TẠI CÁC TRẠM TRÊN DÒNG CHÍNH SÔNG MÊ CÔNG**  
**Dòng chảy lúc 7 giờ sáng từ 01/06/2020-10/09/2020**

**Jing Hong**

Hôm nay

10/09/20

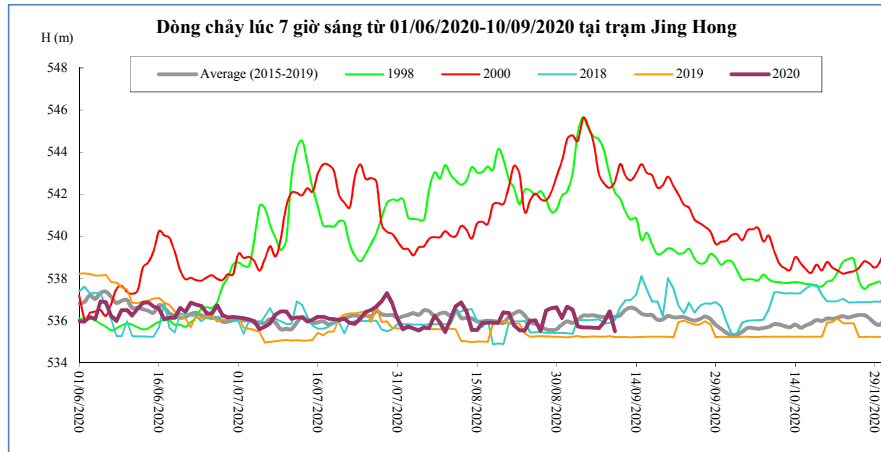

T. gian	H(m)	W(tỷ m <sup>3</sup> )
27/08/20	535,52	8,53
28/08/20	536,47	8,64
29/08/20	536,59	8,76
30/08/20	536,64	8,88
31/08/20	536,13	8,97
01/09/20	536,66	9,09
02/09/20	536,52	9,20
03/09/20	535,73	9,28
04/09/20	535,68	9,35
05/09/20	535,69	9,42
06/09/20	535,67	9,50
07/09/20	535,65	9,57
08/09/20	535,94	9,65
09/09/20	536,44	9,76
10/09/20	535,50	9,83

**Chiang Saen**

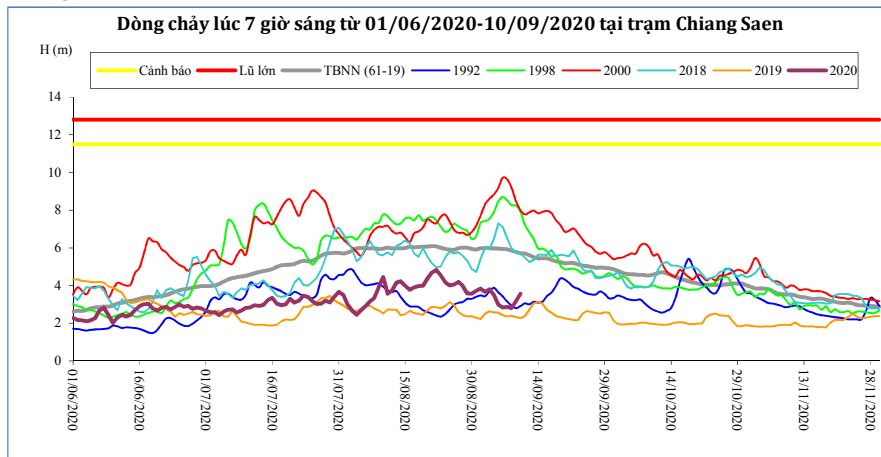

T. gian	H(m)	W(tỷ m <sup>3</sup> )
27/08/20	4,20	15,00
28/08/20	3,98	15,24
29/08/20	3,59	15,45
30/08/20	3,57	15,65
31/08/20	3,72	15,87
01/09/20	3,83	16,10
02/09/20	3,67	16,31
03/09/20	3,80	16,54
04/09/20	3,51	16,73
05/09/20	2,98	16,89
06/09/20	2,84	17,04
07/09/20	2,86	17,18
08/09/20	2,80	17,33
09/09/20	3,18	17,50
10/09/20	3,57	17,70

**Luang Prabang**

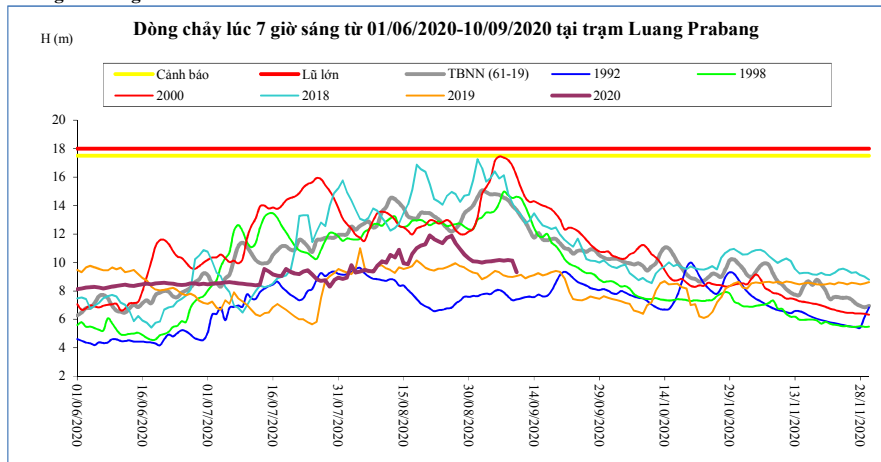

T. gian	H(m)	W(tỷ m <sup>3</sup> )
27/08/20	11,35	43,45
28/08/20	10,94	44,12
29/08/20	10,56	44,76
30/08/20	10,28	45,36
31/08/20	10,09	45,94
01/09/20	10,05	46,52
02/09/20	9,98	47,09
03/09/20	10,05	47,67
04/09/20	10,09	48,25
05/09/20	10,12	48,83
06/09/20	10,17	49,42
07/09/20	10,13	50,01
08/09/20	10,18	50,60
09/09/20	10,13	51,19
10/09/20	9,31	51,69

**Chiang Khan**      Vị trí sau hồ Xayabury

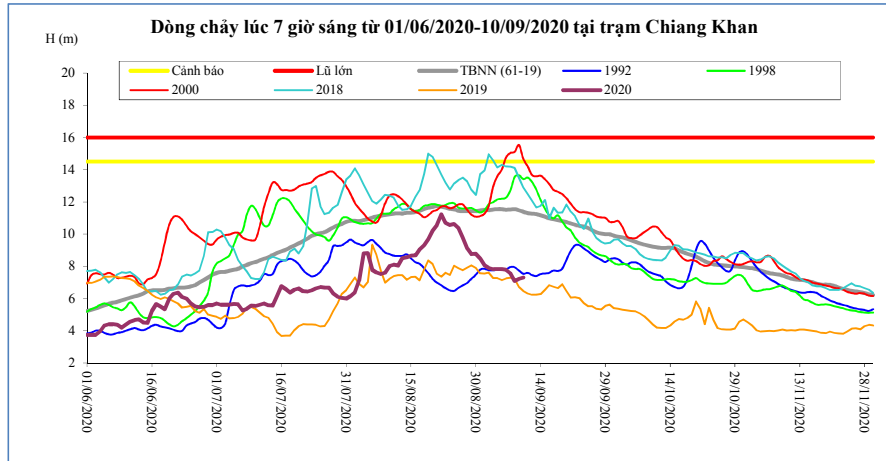

T. gian	H(m)	W(tỷ m <sup>3</sup> )
27/08/20	9,78	27,10
28/08/20	9,12	27,63
29/08/20	8,76	28,12
30/08/20	8,78	28,62
31/08/20	8,50	29,08
01/09/20	8,06	29,50
02/09/20	7,90	29,90
03/09/20	7,83	30,30
04/09/20	7,82	30,69
05/09/20	7,82	31,09
06/09/20	7,78	31,48
07/09/20	7,56	31,85
08/09/20	7,08	32,18
09/09/20	7,23	32,52
10/09/20	7,30	32,86

**Vientiane Km 4**

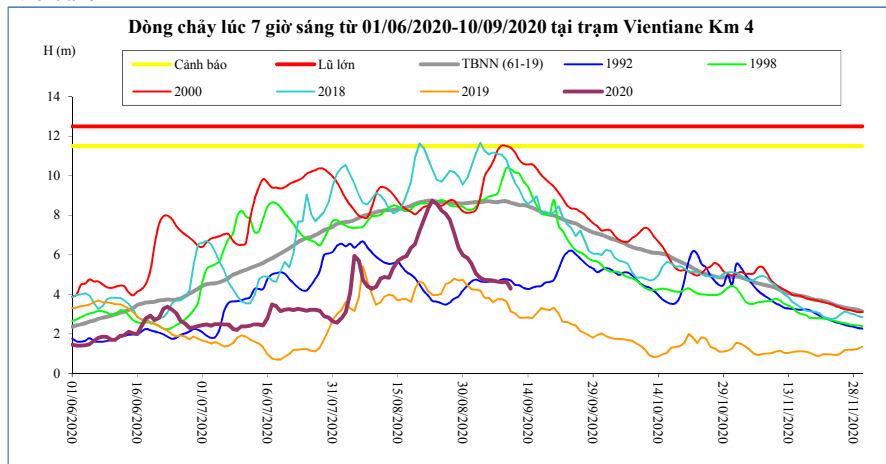

T. gian	H(m)	W(tỷ m <sup>3</sup> )
27/08/20	7,75	30,10
28/08/20	7,13	30,74
29/08/20	6,33	31,33
30/08/20	6,00	31,91
31/08/20	5,85	32,45
01/09/20	5,52	32,94
02/09/20	5,05	33,40
03/09/20	4,82	33,85
04/09/20	4,73	34,29
05/09/20	4,73	34,73
06/09/20	4,70	35,16
07/09/20	4,65	35,56
08/09/20	4,61	35,93
09/09/20	4,65	36,32
10/09/20	4,30	36,70

**Nong Khai**

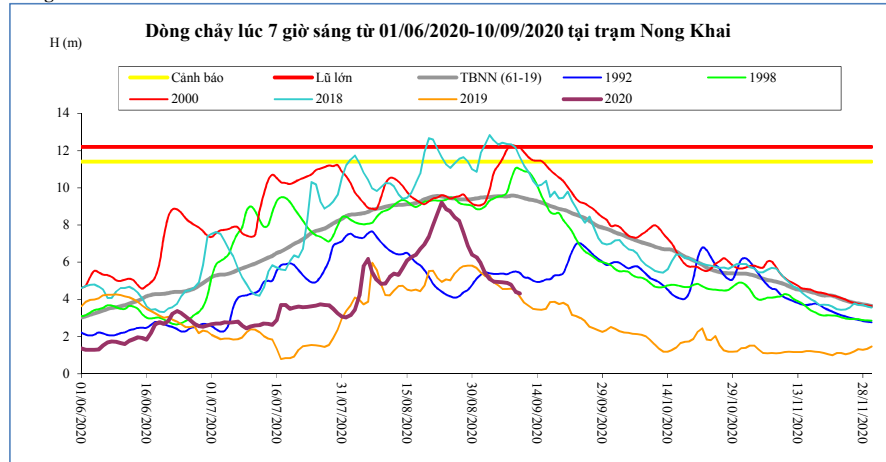

T. gian	H(m)	W(tỷ m <sup>3</sup> )
27/08/20	8,22	31,41
28/08/20	7,60	32,09
29/08/20	6,88	32,73
30/08/20	6,40	33,34
31/08/20	6,27	33,92
01/09/20	5,93	34,43
02/09/20	5,40	34,93
03/09/20	5,10	35,40
04/09/20	4,96	35,86
05/09/20	4,94	36,32
06/09/20	4,92	36,76
07/09/20	4,89	37,18
08/09/20	4,78	37,57
09/09/20	4,40	37,97
10/09/20	4,32	38,38

**Paksane**

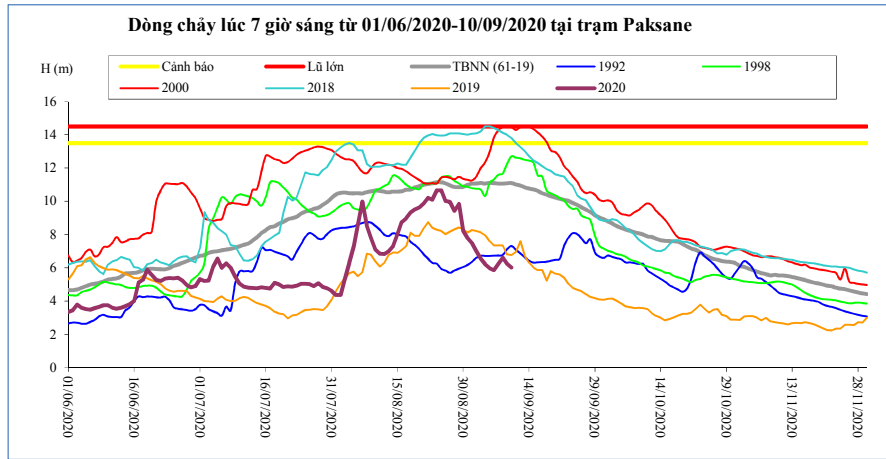

T. gian	H(m)	W(tỷ m <sup>3</sup> )
27/08/20	9,96	42,62
28/08/20	9,43	43,70
29/08/20	9,86	44,70
30/08/20	8,24	45,63
31/08/20	7,80	46,49
01/09/20	7,48	47,26
02/09/20	7,03	47,99
03/09/20	6,57	48,67
04/09/20	6,21	49,31
05/09/20	5,98	49,91
06/09/20	5,88	50,48
07/09/20	6,25	51,03
08/09/20	6,63	51,58
09/09/20	6,25	52,16
10/09/20	6,03	52,72

**Nakhon Phanom**

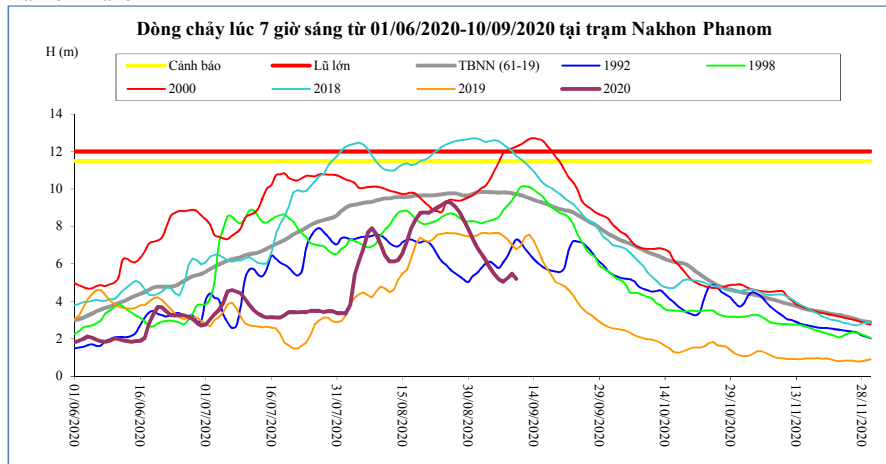

T. gian	H(m)	W(tỷ m <sup>3</sup> )
27/08/20	9,07	55,92
28/08/20	8,77	57,46
29/08/20	8,35	58,90
30/08/20	7,88	60,21
31/08/20	7,36	61,39
01/09/20	6,91	62,48
02/09/20	6,54	63,48
03/09/20	6,17	64,40
04/09/20	5,78	65,24
05/09/20	5,44	66,02
06/09/20	5,17	66,75
07/09/20	5,05	67,46
08/09/20	5,23	68,20
09/09/20	5,48	68,99
10/09/20	5,20	69,72

**Thakhek**

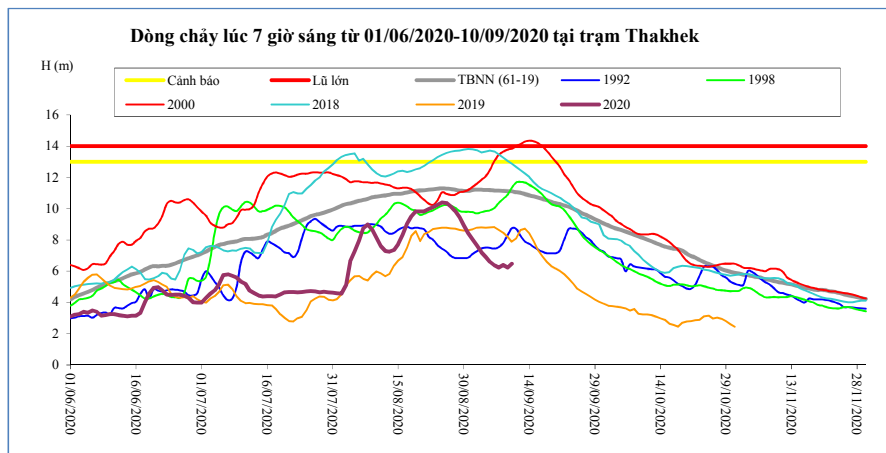

T. gian	H(m)	W(tỷ m <sup>3</sup> )
27/08/20	10,14	53,98
28/08/20	9,86	55,45
29/08/20	9,45	56,82
30/08/20	8,95	58,06
31/08/20	8,44	59,18
01/09/20	8,02	60,21
02/09/20	7,65	61,16
03/09/20	7,22	62,02
04/09/20	6,91	62,82
05/09/20	6,60	63,56
06/09/20	6,38	64,27
07/09/20	6,24	64,95
08/09/20	6,40	65,65
09/09/20	6,24	66,33
10/09/20	6,47	67,05

**Mukdahan**

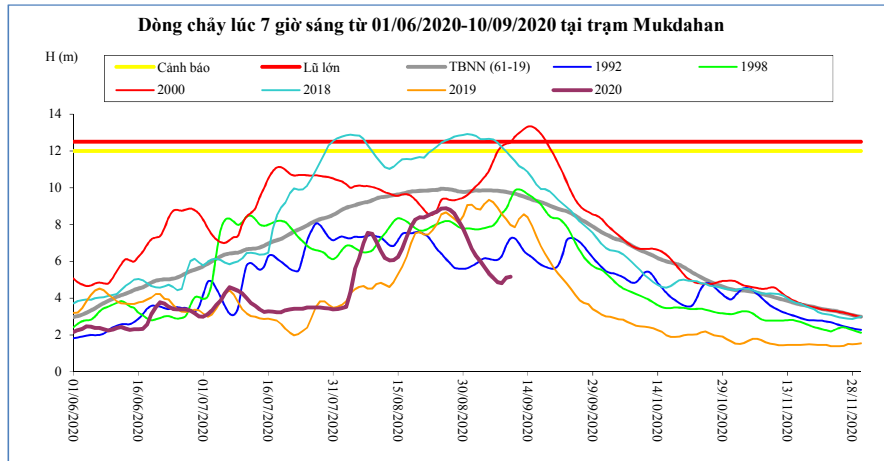

T. gian	H(m)	W(tỷ m <sup>3</sup> )
27/08/20	8,79	54,41
28/08/20	8,58	55,92
29/08/20	8,20	57,33
30/08/20	7,79	58,61
31/08/20	7,26	59,77
01/09/20	6,70	60,83
02/09/20	6,31	61,81
03/09/20	5,99	62,69
04/09/20	5,66	63,52
05/09/20	5,34	64,28
06/09/20	5,10	65,00
07/09/20	4,87	65,69
08/09/20	4,81	66,40
09/09/20	5,10	67,10
10/09/20	5,16	67,82

**Savannakhet**

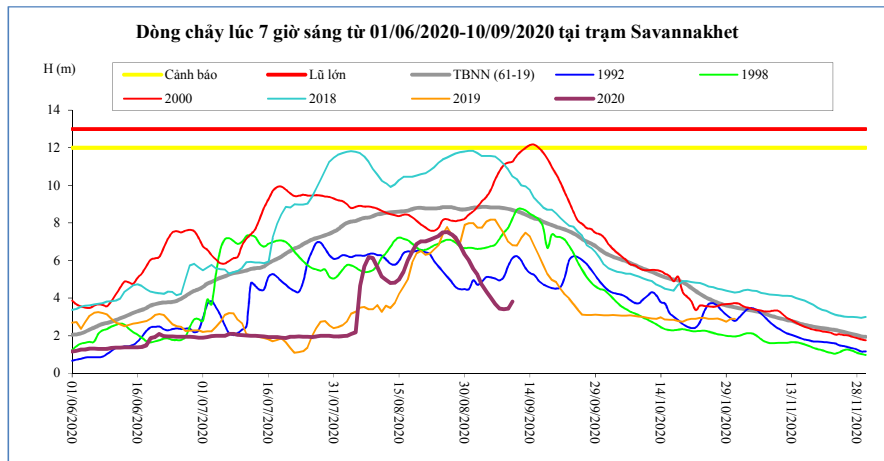

T. gian	H(m)	W(tỷ m <sup>3</sup> )
27/08/20	7,40	54,44
28/08/20	7,20	55,95
29/08/20	6,80	57,36
30/08/20	6,32	58,64
31/08/20	6,01	59,80
01/09/20	5,55	60,87
02/09/20	5,25	61,84
03/09/20	4,70	62,73
04/09/20	4,35	63,56
05/09/20	4,04	64,32
06/09/20	3,70	65,04
07/09/20	3,45	65,73
08/09/20	3,40	66,45
09/09/20	3,45	67,14
10/09/20	3,81	67,86

**Khong Chiam**

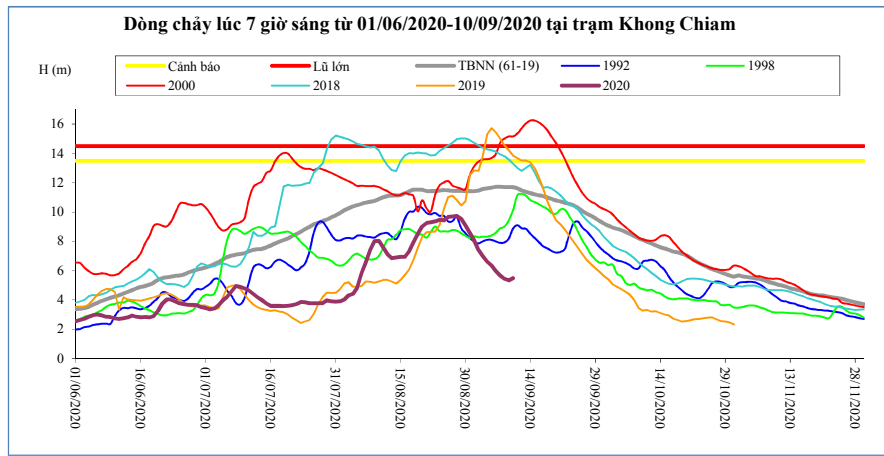

T. gian	H(m)	W(tỷ m <sup>3</sup> )
27/08/20	9,68	58,18
28/08/20	9,73	59,93
29/08/20	9,53	61,62
30/08/20	9,10	63,21
31/08/20	8,57	64,66
01/09/20	8,09	65,99
02/09/20	7,42	67,17
03/09/20	7,01	68,26
04/09/20	6,64	69,26
05/09/20	6,34	70,20
06/09/20	5,97	71,06
07/09/20	5,68	71,87
08/09/20	5,44	72,63
09/09/20	5,34	73,37
10/09/20	5,50	74,14

**Pakse**

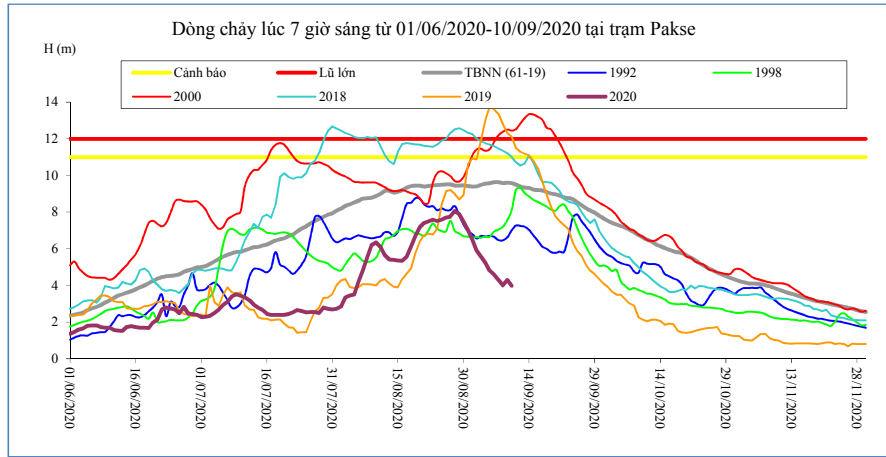

T. gian	H(m)	W(tỷ m <sup>3</sup> )
27/08/20	7,75	58,76
28/08/20	8,06	60,63
29/08/20	7,90	62,45
30/08/20	7,50	64,15
31/08/20	7,04	65,70
01/09/20	6,50	67,10
02/09/20	5,90	68,33
03/09/20	5,56	69,46
04/09/20	5,20	70,51
05/09/20	4,80	71,45
06/09/20	4,58	72,34
07/09/20	4,30	73,16
08/09/20	4,00	73,92
09/09/20	4,30	74,74
10/09/20	3,98	75,49

**Stung Treng**

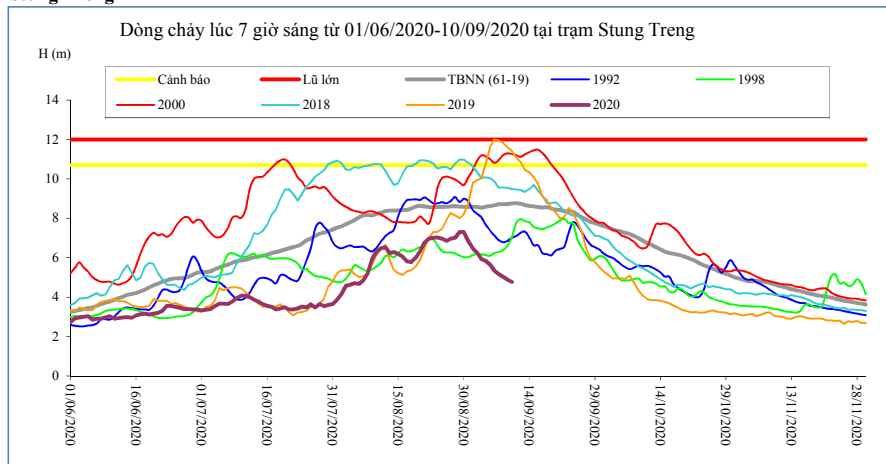

T. gian	H(m)	W(tỷ m <sup>3</sup> )
27/08/20	6,97	66,70
28/08/20	7,01	68,63
29/08/20	7,31	70,62
30/08/20	7,31	72,69
31/08/20	6,85	74,71
01/09/20	6,48	76,56
02/09/20	6,27	78,27
03/09/20	5,93	79,85
04/09/20	5,83	81,34
05/09/20	5,65	82,78
06/09/20	5,35	84,10
07/09/20	5,18	85,30
08/09/20	5,04	86,42
09/09/20	4,89	87,52
10/09/20	4,77	88,53

**Kratie**

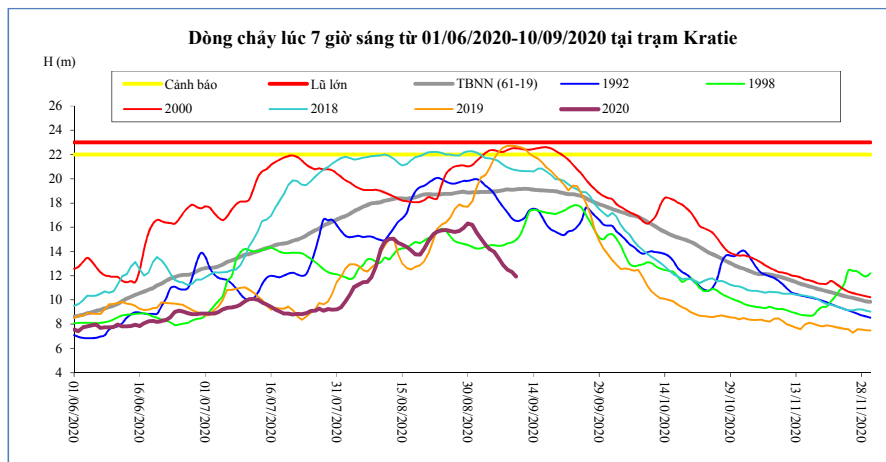

T. gian	H(m)	W(tỷ m <sup>3</sup> )
27/08/20	15,60	67,75
28/08/20	15,69	69,69
29/08/20	15,94	71,69
30/08/20	16,32	73,81
31/08/20	16,20	75,89
01/09/20	15,59	77,80
02/09/20	15,05	79,57
03/09/20	14,55	81,21
04/09/20	14,18	82,76
05/09/20	13,97	84,26
06/09/20	13,45	85,64
07/09/20	12,93	86,90
08/09/20	12,53	88,07
09/09/20	12,33	89,20
10/09/20	11,95	90,24

**Kompong Cham**

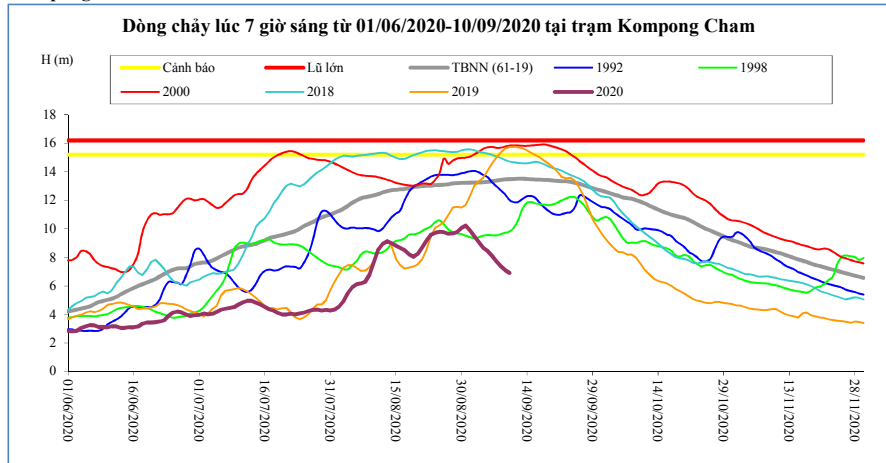

T. gian	H(m)	Hbq(m)
27/08/20	9,66	13,12
28/08/20	9,68	13,19
29/08/20	9,79	13,21
30/08/20	10,08	13,23
31/08/20	10,23	13,23
01/09/20	9,88	13,24
02/09/20	9,45	13,25
03/09/20	9,06	13,26
04/09/20	8,66	13,26
05/09/20	8,43	13,30
06/09/20	8,12	13,34
07/09/20	7,72	13,39
08/09/20	7,39	13,44
09/09/20	7,12	13,47
10/09/20	6,92	13,49

**Phnom Penh Bassac**

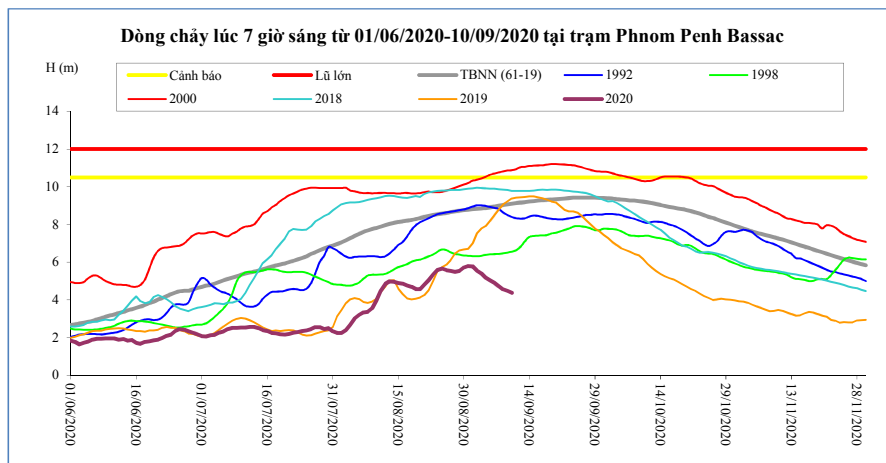

T. gian	H(m)	Hbq(m)
27/08/20	5,54	8,65
28/08/20	5,50	8,70
29/08/20	5,54	8,73
30/08/20	5,71	8,76
31/08/20	5,80	8,78
01/09/20	5,79	8,81
02/09/20	5,56	8,83
03/09/20	5,40	8,85
04/09/20	5,17	8,87
05/09/20	5,04	8,91
06/09/20	4,90	8,95
07/09/20	4,73	8,99
08/09/20	4,56	9,03
09/09/20	4,47	9,07
10/09/20	4,37	9,11

**Phnom Penh Port**

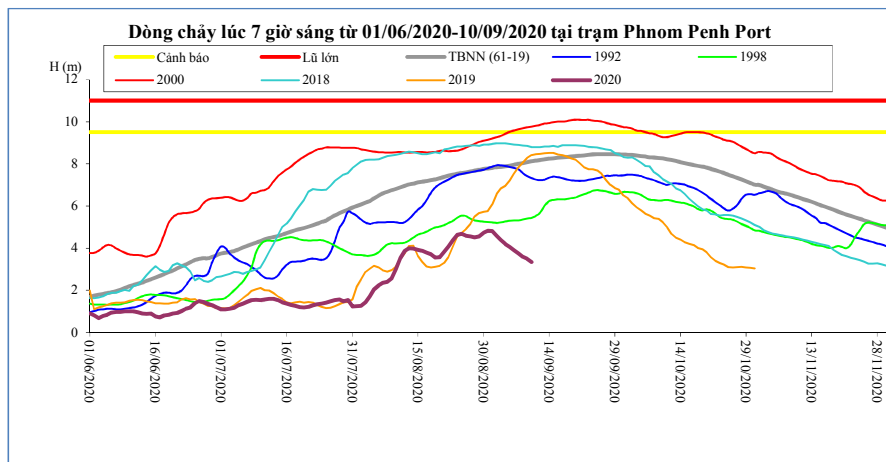

T. gian	H(m)	Hbq(m)
27/08/20	4,56	7,64
28/08/20	4,51	7,69
29/08/20	4,56	7,72
30/08/20	4,73	7,76
31/08/20	4,82	7,78
01/09/20	4,81	7,81
02/09/20	4,58	7,84
03/09/20	4,39	7,86
04/09/20	4,19	7,88
05/09/20	4,06	7,91
06/09/20	3,90	7,96
07/09/20	3,75	8,00
08/09/20	3,58	8,04
09/09/20	3,49	8,08
10/09/20	3,34	8,12

**Koh Khel**

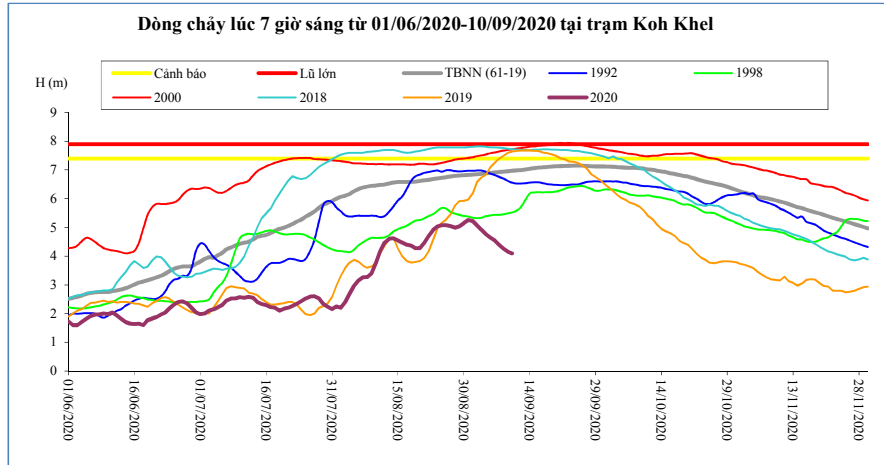

T. gian	H(m)	Hbq(m)
27/08/20	5,04	6,77
28/08/20	4,99	6,79
29/08/20	5,03	6,81
30/08/20	5,14	6,82
31/08/20	5,26	6,83
01/09/20	5,22	6,84
02/09/20	5,08	6,85
03/09/20	4,92	6,87
04/09/20	4,77	6,88
05/09/20	4,66	6,90
06/09/20	4,55	6,92
07/09/20	4,40	6,93
08/09/20	4,26	6,94
09/09/20	4,17	6,96
10/09/20	4,10	6,97

**Neak Luong**

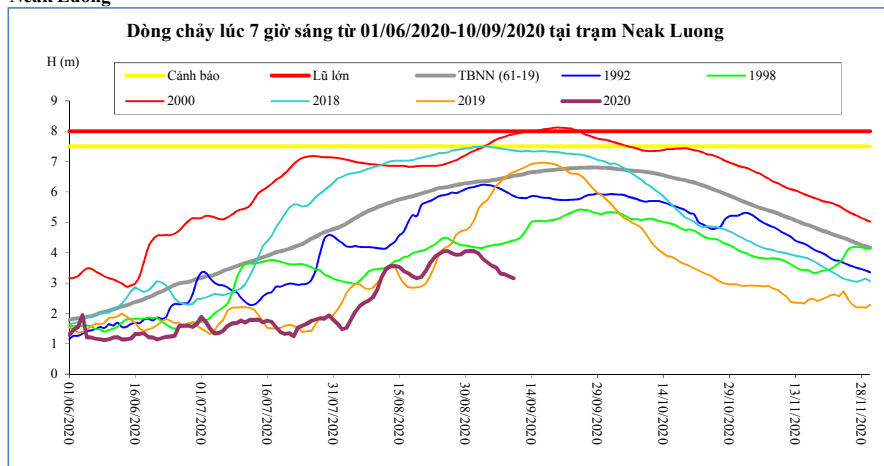

T. gian	H(m)	Hbq(m)
27/08/20	3,98	6,20
28/08/20	3,93	6,23
29/08/20	3,94	6,26
30/08/20	4,04	6,29
31/08/20	4,05	6,30
01/09/20	4,05	6,33
02/09/20	3,98	6,34
03/09/20	3,80	6,35
04/09/20	3,68	6,36
05/09/20	3,58	6,38
06/09/20	3,51	6,41
07/09/20	3,30	6,44
08/09/20	3,28	6,47
09/09/20	3,22	6,49
10/09/20	3,15	6,53

**Prek Kdam**

Biển Hồ chảy ra sông Mê Công.

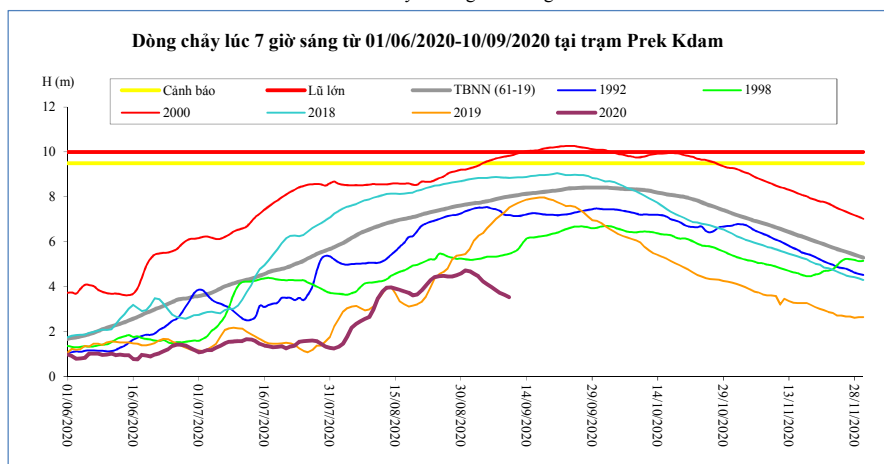

T. gian	H(m)	Biển Hồ W (tỷ m <sup>3</sup> )
27/08/20	4,46	6,69
28/08/20	4,45	6,98
29/08/20	4,51	7,30
30/08/20	4,59	7,77
31/08/20	4,72	8,19
01/09/20	4,69	8,56
02/09/20	4,57	9,08
03/09/20	4,45	9,40
04/09/20	4,24	9,82
05/09/20	4,12	10,18
06/09/20	3,99	10,39
07/09/20	3,84	10,55
08/09/20	3,72	10,66
09/09/20	3,63	10,71
10/09/20	3,53	10,71

**Tân Châu**

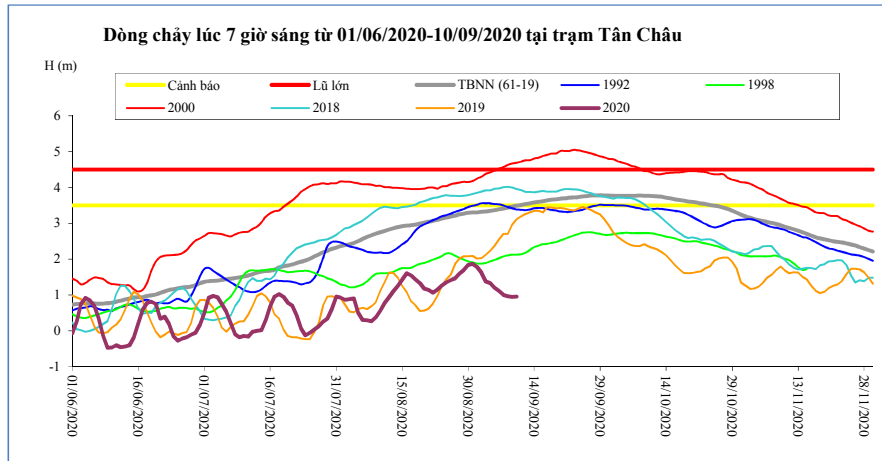

T. gian	H(m)	Hbq(m)
27/08/20	1,47	3,22
28/08/20	1,59	3,25
29/08/20	1,70	3,27
30/08/20	1,84	3,30
31/08/20	1,87	3,31
01/09/20	1,79	3,31
02/09/20	1,63	3,32
03/09/20	1,38	3,33
04/09/20	1,33	3,35
05/09/20	1,21	3,37
06/09/20	1,12	3,39
07/09/20	1,00	3,42
08/09/20	0,97	3,44
09/09/20	0,95	3,47
10/09/20	0,96	3,49

**Châu Đốc**

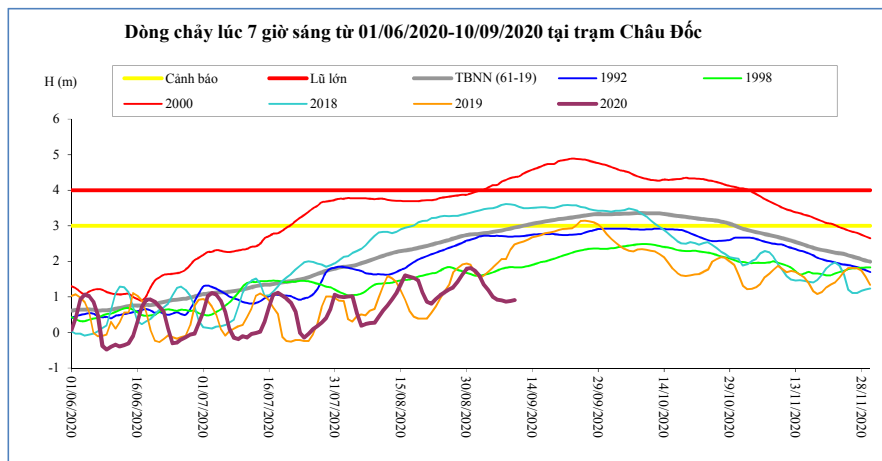

T. gian	H(m)	Hbq(m)
27/08/20	1,27	2,64
28/08/20	1,42	2,68
29/08/20	1,62	2,71
30/08/20	1,79	2,74
31/08/20	1,81	2,75
01/09/20	1,73	2,77
02/09/20	1,59	2,77
03/09/20	1,34	2,79
04/09/20	1,19	2,81
05/09/20	1,00	2,83
06/09/20	0,92	2,85
07/09/20	0,90	2,87
08/09/20	0,87	2,90
09/09/20	0,88	2,92
10/09/20	0,91	2,95

**Ghi chú:**

-: Không có số liệu

H(m): Mức nước lúc 7 giờ sáng lấy theo số liệu thực đo của MRC. W (tỷ m3): Ước tính của Viện Quy hoạch Thủy lợi Miền Nam. W là tổng lượng nước kể từ ngày 1 tháng 6. Riêng Biển Hồ là dung tích hiện tại. Hbq (m): Mức nước trung bình nhiều năm.



### BẢN ĐỒ VỊ TRÍ CÁC TRẠM DỌC DÒNG CHÍNH MÊ CÔNG

