

DIỄN BIẾN DÒNG CHẢY TẠI CÁC TRẠM TRÊN DÒNG CHÍNH SÔNG MÊ CÔNG
Dòng chảy lúc 7 giờ sáng từ 01/06/2020-13/09/2020

Jing Hong

Hôm nay

13/09/20

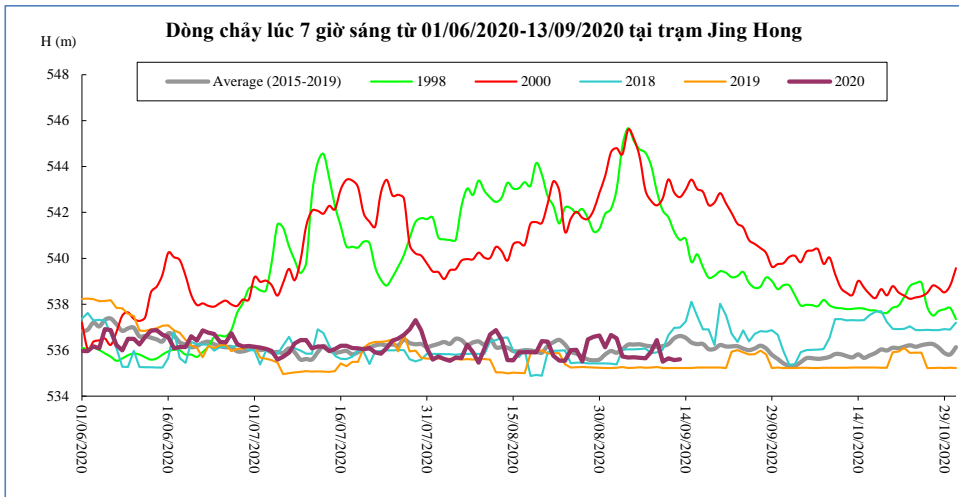

T. gian	H(m)	W(tỷ m ³)
30/08/20	536,64	8,88
31/08/20	536,13	8,97
01/09/20	536,66	9,09
02/09/20	536,52	9,20
03/09/20	535,73	9,28
04/09/20	535,68	9,35
05/09/20	535,69	9,42
06/09/20	535,67	9,50
07/09/20	535,65	9,57
08/09/20	535,94	9,65
09/09/20	536,44	9,76
10/09/20	535,50	9,83
11/09/20	535,65	9,90
12/09/20	535,57	9,97
13/09/20	535,60	10,04

Chiang Saen

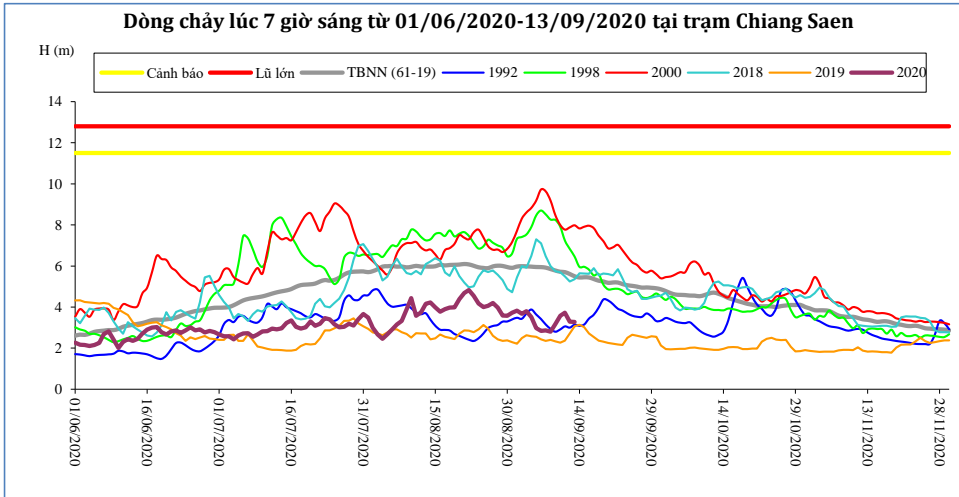

T. gian	H(m)	W(tỷ m ³)
30/08/20	3,57	15,65
31/08/20	3,72	15,87
01/09/20	3,83	16,10
02/09/20	3,67	16,31
03/09/20	3,80	16,54
04/09/20	3,51	16,73
05/09/20	2,98	16,89
06/09/20	2,84	17,04
07/09/20	2,86	17,18
08/09/20	2,80	17,33
09/09/20	3,18	17,50
10/09/20	3,57	17,70
11/09/20	3,73	17,92
12/09/20	3,29	18,10
13/09/20	3,28	18,28

Luang Prabang

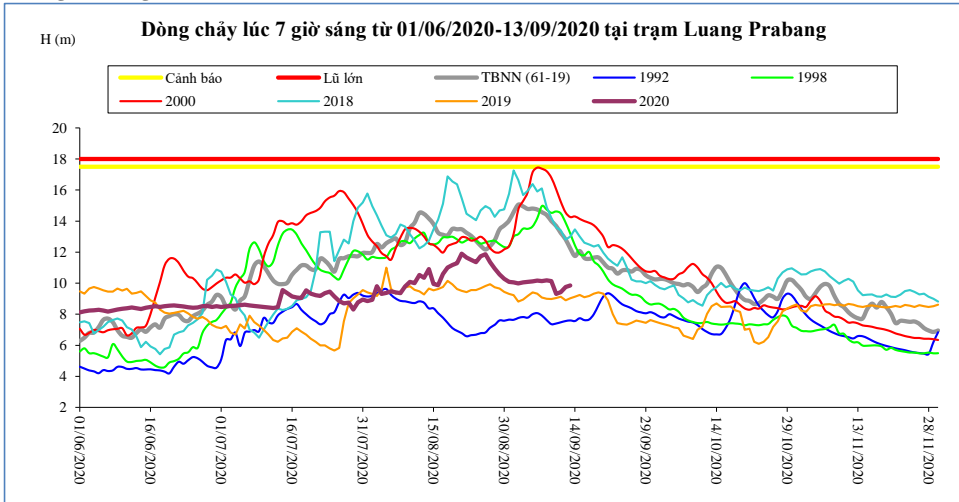

T. gian	H(m)	W(tỷ m ³)
30/08/20	10,28	45,36
31/08/20	10,09	45,94
01/09/20	10,05	46,52
02/09/20	9,98	47,09
03/09/20	10,05	47,67
04/09/20	10,09	48,25
05/09/20	10,12	48,83
06/09/20	10,17	49,42
07/09/20	10,13	50,01
08/09/20	10,18	50,60
09/09/20	10,13	51,19
10/09/20	9,31	51,69
11/09/20	9,42	52,20
12/09/20	9,76	52,74
13/09/20	9,85	53,30

Chiang Khan Vị trí sau hồ Xayabury

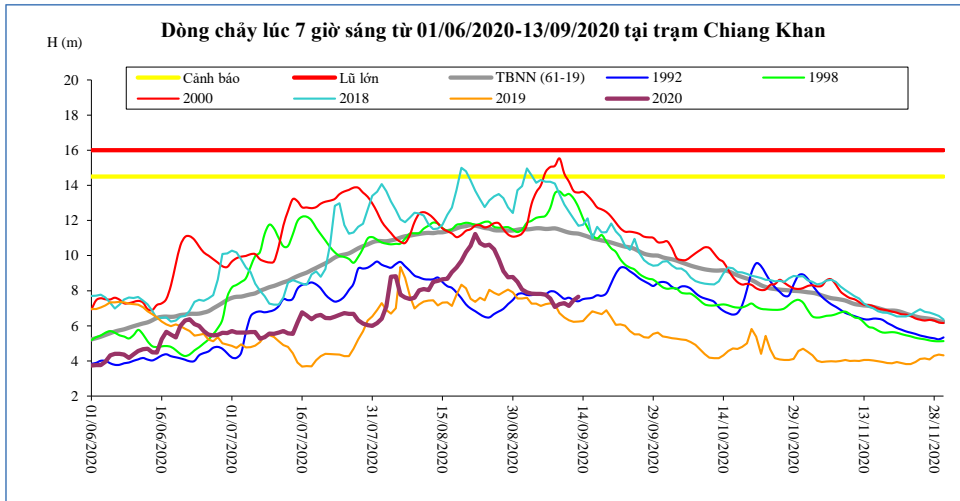

T. gian	H(m)	W(tỷ m ³)
30/08/20	8,78	28,62
31/08/20	8,50	29,08
01/09/20	8,06	29,50
02/09/20	7,90	29,90
03/09/20	7,83	30,30
04/09/20	7,82	30,69
05/09/20	7,82	31,09
06/09/20	7,78	31,48
07/09/20	7,56	31,85
08/09/20	7,08	32,18
09/09/20	7,23	32,52
10/09/20	7,30	32,86
11/09/20	7,14	33,20
12/09/20	7,46	33,56
13/09/20	7,66	33,94

Vientiane Km 4

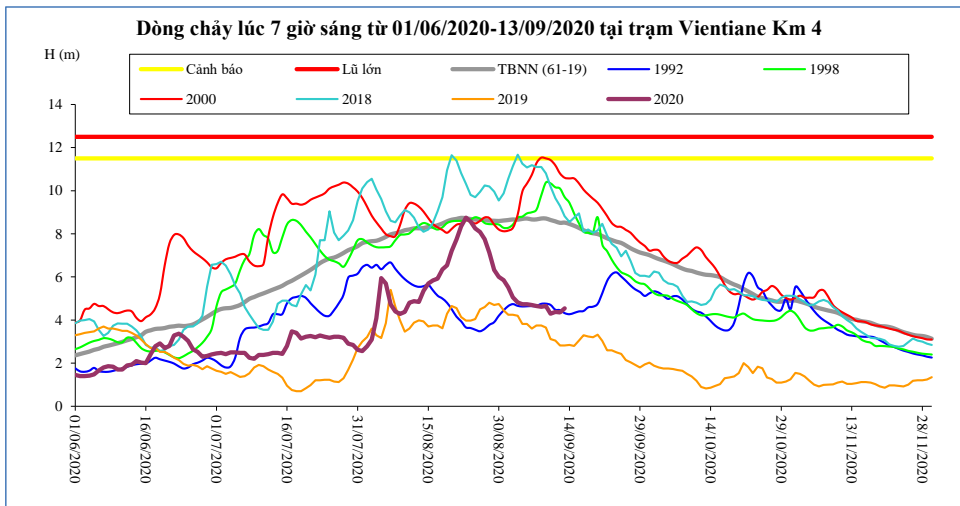

T. gian	H(m)	W(tỷ m ³)
30/08/20	6,00	31,91
31/08/20	5,85	32,45
01/09/20	5,52	32,94
02/09/20	5,05	33,40
03/09/20	4,82	33,85
04/09/20	4,73	34,29
05/09/20	4,73	34,73
06/09/20	4,70	35,16
07/09/20	4,65	35,56
08/09/20	4,61	35,93
09/09/20	4,65	36,32
10/09/20	4,30	36,70
11/09/20	4,38	37,08
12/09/20	4,35	37,48
13/09/20	4,54	37,90

Nong Khai

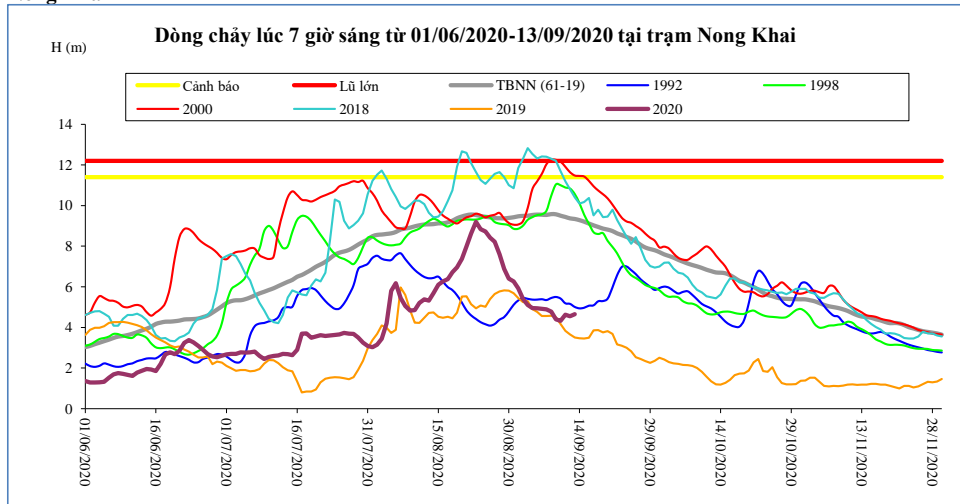

T. gian	H(m)	W(tỷ m ³)
30/08/20	6,40	33,34
31/08/20	6,27	33,92
01/09/20	5,93	34,43
02/09/20	5,40	34,93
03/09/20	5,10	35,40
04/09/20	4,96	35,86
05/09/20	4,94	36,32
06/09/20	4,92	36,76
07/09/20	4,89	37,18
08/09/20	4,78	37,57
09/09/20	4,40	37,97
10/09/20	4,32	38,38
11/09/20	4,63	38,77
12/09/20	4,55	39,19
13/09/20	4,65	39,62

Paksane

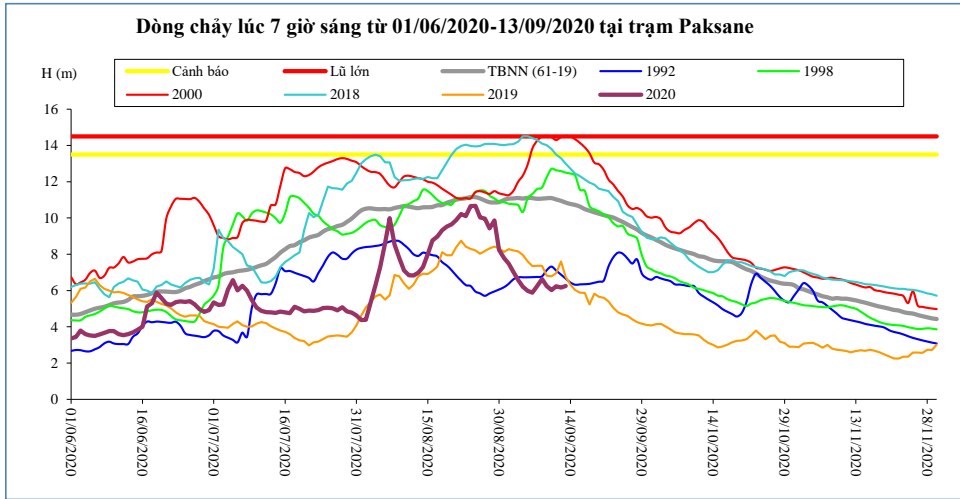

T. gian	H(m)	W(tỷ m ³)
30/08/20	8,24	45,63
31/08/20	7,80	46,49
01/09/20	7,48	47,26
02/09/20	7,03	47,99
03/09/20	6,57	48,67
04/09/20	6,21	49,31
05/09/20	5,98	49,91
06/09/20	5,88	50,48
07/09/20	6,25	51,03
08/09/20	6,63	51,58
09/09/20	6,25	52,16
10/09/20	6,03	52,72
11/09/20	6,23	53,26
12/09/20	6,16	53,84
13/09/20	6,25	54,41

Nakhon Phanom

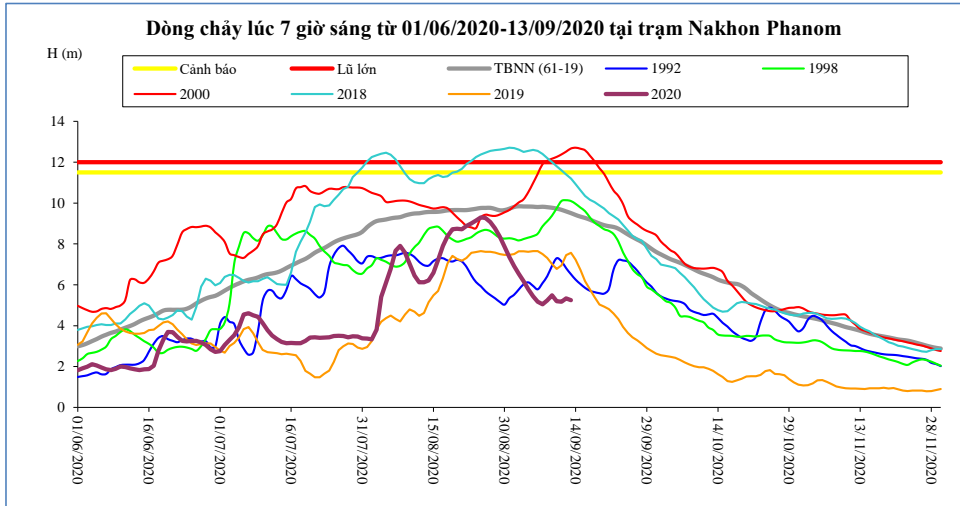

T. gian	H(m)	W(tỷ m ³)
30/08/20	7,88	60,21
31/08/20	7,36	61,39
01/09/20	6,91	62,48
02/09/20	6,54	63,48
03/09/20	6,17	64,40
04/09/20	5,78	65,24
05/09/20	5,44	66,02
06/09/20	5,17	66,75
07/09/20	5,05	67,46
08/09/20	5,23	68,20
09/09/20	5,48	68,99
10/09/20	5,20	69,72
11/09/20	5,17	70,45
12/09/20	5,33	71,21
13/09/20	5,25	71,95

Thakhek

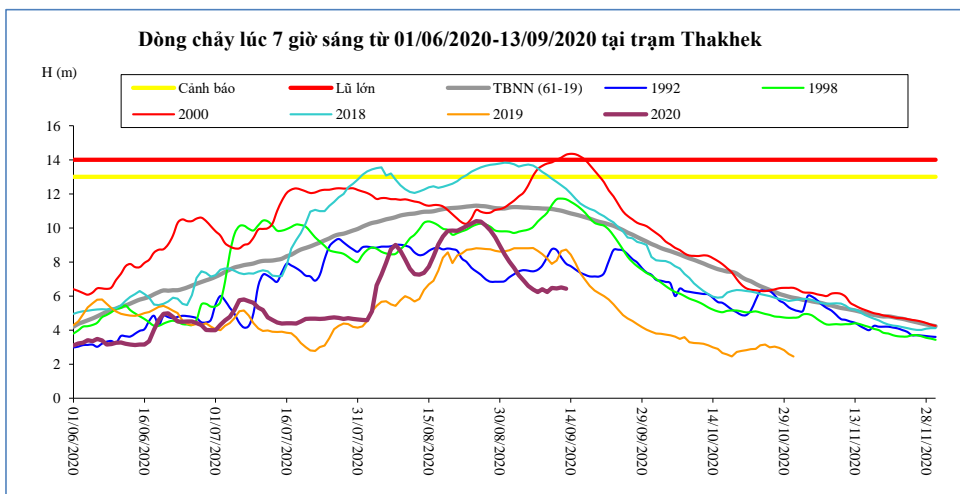

T. gian	H(m)	W(tỷ m ³)
30/08/20	8,95	58,06
31/08/20	8,44	59,18
01/09/20	8,02	60,21
02/09/20	7,65	61,16
03/09/20	7,22	62,02
04/09/20	6,91	62,82
05/09/20	6,60	63,56
06/09/20	6,38	64,27
07/09/20	6,24	64,95
08/09/20	6,40	65,65
09/09/20	6,24	66,33
10/09/20	6,47	67,05
11/09/20	6,45	67,77
12/09/20	6,51	68,50
13/09/20	6,43	69,21

Mukdahan

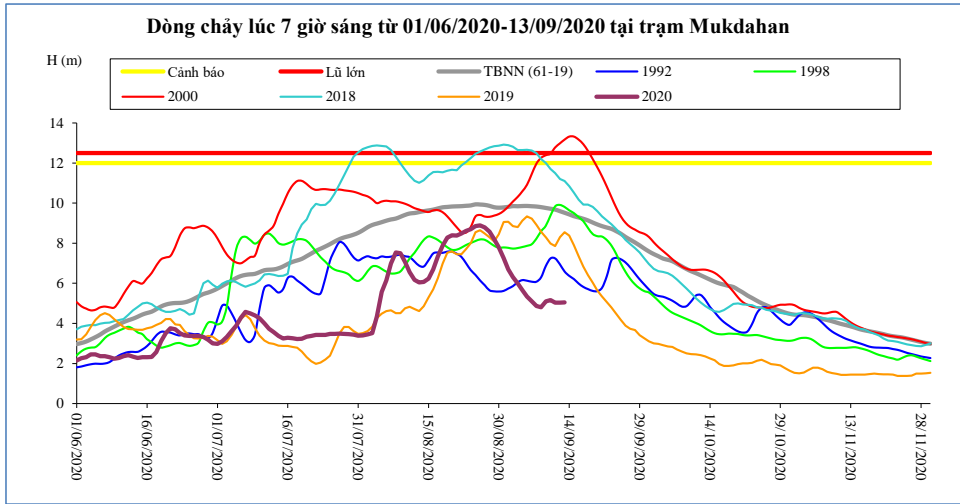

T. gian	H(m)	W(tỷ m ³)
30/08/20	7,79	58,61
31/08/20	7,26	59,77
01/09/20	6,70	60,83
02/09/20	6,31	61,81
03/09/20	5,99	62,69
04/09/20	5,66	63,52
05/09/20	5,34	64,28
06/09/20	5,10	65,00
07/09/20	4,87	65,69
08/09/20	4,81	66,40
09/09/20	5,10	67,10
10/09/20	5,16	67,82
11/09/20	5,03	68,54
12/09/20	5,03	69,27
13/09/20	5,05	69,99

Savannakhet

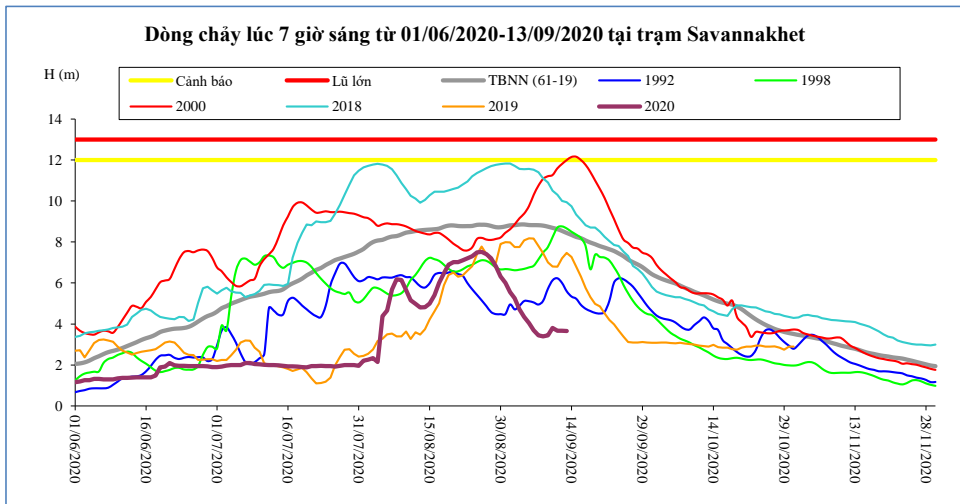

T. gian	H(m)	W(tỷ m ³)
30/08/20	6,32	58,64
31/08/20	6,01	59,80
01/09/20	5,55	60,87
02/09/20	5,25	61,84
03/09/20	4,70	62,73
04/09/20	4,35	63,56
05/09/20	4,04	64,32
06/09/20	3,70	65,04
07/09/20	3,45	65,73
08/09/20	3,40	66,45
09/09/20	3,45	67,14
10/09/20	3,81	67,86
11/09/20	3,67	68,58
12/09/20	3,67	69,32
13/09/20	3,66	70,04

Khong Chiam

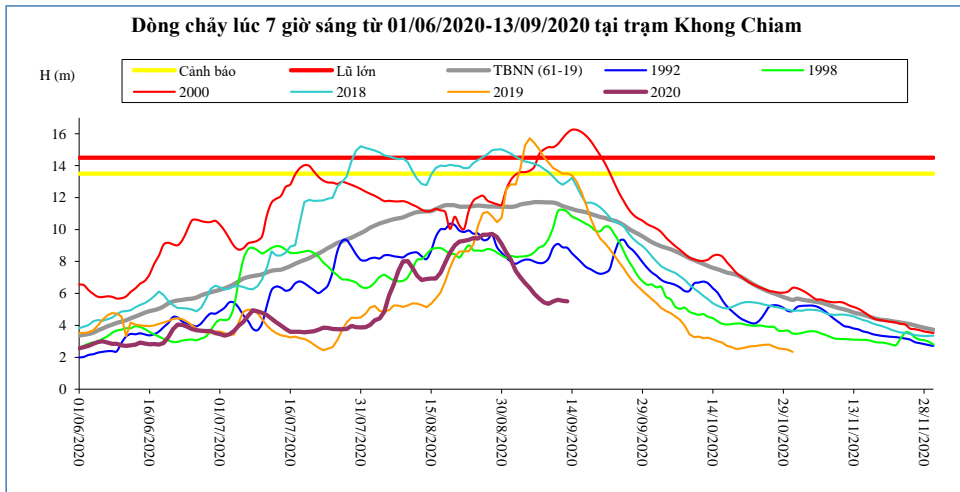

T. gian	H(m)	W(tỷ m ³)
30/08/20	9,10	63,21
31/08/20	8,57	64,66
01/09/20	8,09	65,99
02/09/20	7,42	67,17
03/09/20	7,01	68,26
04/09/20	6,64	69,26
05/09/20	6,34	70,20
06/09/20	5,97	71,06
07/09/20	5,68	71,87
08/09/20	5,44	72,63
09/09/20	5,34	73,37
10/09/20	5,50	74,14
11/09/20	5,60	74,93
12/09/20	5,54	75,71
13/09/20	5,51	76,48

Pakse

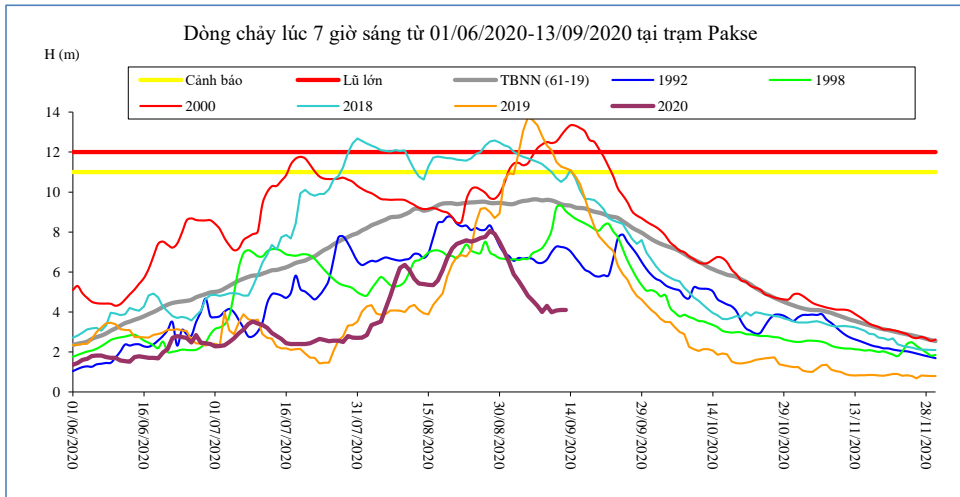

T. gian	H(m)	W(tỷ m ³)
30/08/20	7,50	64,15
31/08/20	7,04	65,70
01/09/20	6,50	67,10
02/09/20	5,90	68,33
03/09/20	5,56	69,46
04/09/20	5,20	70,51
05/09/20	4,80	71,45
06/09/20	4,58	72,34
07/09/20	4,30	73,16
08/09/20	4,00	73,92
09/09/20	4,30	74,74
10/09/20	3,98	75,49
11/09/20	4,08	76,26
12/09/20	4,10	77,04
13/09/20	4,10	77,82

Stung Treng

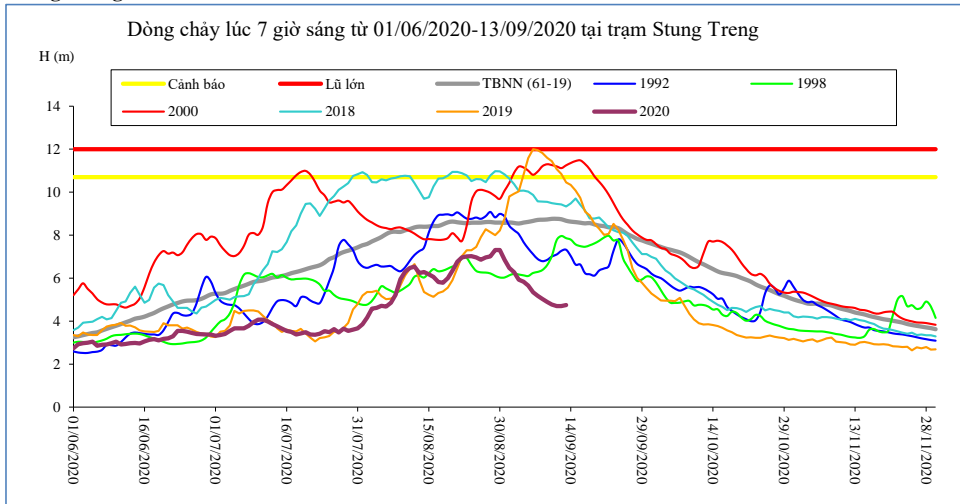

T. gian	H(m)	W(tỷ m ³)
30/08/20	7,31	72,69
31/08/20	6,85	74,71
01/09/20	6,48	76,56
02/09/20	6,27	78,27
03/09/20	5,93	79,85
04/09/20	5,83	81,34
05/09/20	5,65	82,78
06/09/20	5,35	84,10
07/09/20	5,18	85,30
08/09/20	5,04	86,42
09/09/20	4,89	87,52
10/09/20	4,77	88,53
11/09/20	4,70	89,51
12/09/20	4,70	90,46
13/09/20	4,75	91,42

Kratie

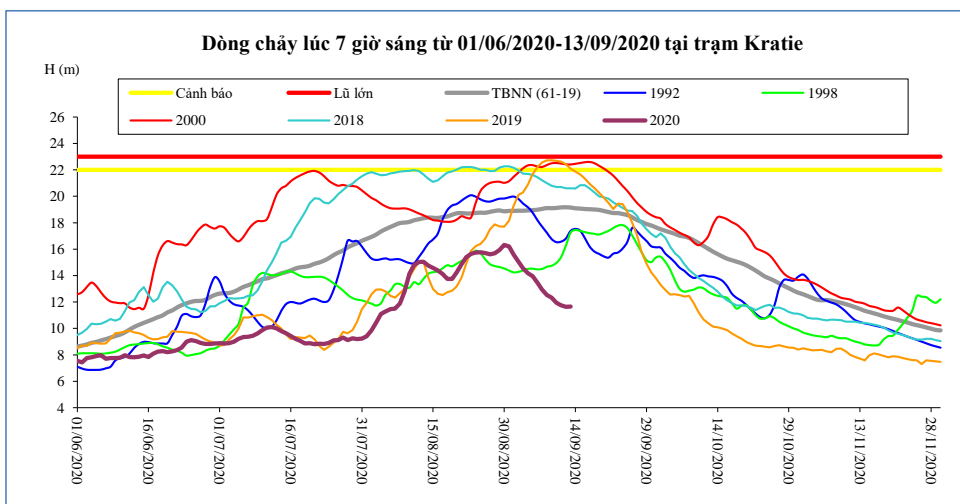

T. gian	H(m)	W(tỷ m ³)
30/08/20	16,32	73,81
31/08/20	16,20	75,89
01/09/20	15,59	77,80
02/09/20	15,05	79,57
03/09/20	14,55	81,21
04/09/20	14,18	82,76
05/09/20	13,97	84,26
06/09/20	13,45	85,64
07/09/20	12,93	86,90
08/09/20	12,53	88,07
09/09/20	12,33	89,20
10/09/20	11,95	90,24
11/09/20	11,76	91,25
12/09/20	11,63	92,23
13/09/20	11,65	93,21

Kompong Cham

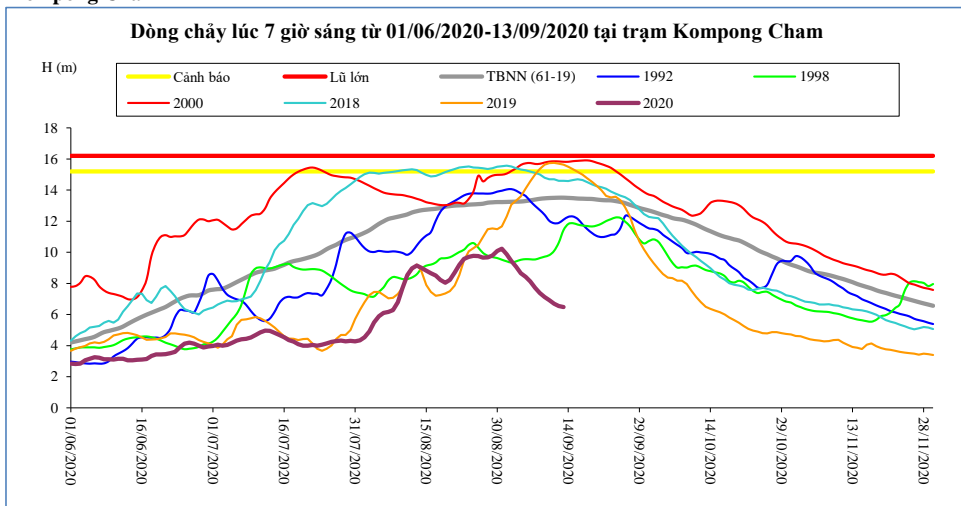

T. gian	H(m)	Hbq(m)
30/08/20	10,08	13,23
31/08/20	10,23	13,23
01/09/20	9,88	13,24
02/09/20	9,45	13,25
03/09/20	9,06	13,26
04/09/20	8,66	13,26
05/09/20	8,43	13,30
06/09/20	8,12	13,34
07/09/20	7,72	13,39
08/09/20	7,39	13,44
09/09/20	7,12	13,47
10/09/20	6,92	13,49
11/09/20	6,70	13,50
12/09/20	6,54	13,51
13/09/20	6,48	13,51

Phnom Penh Bassac

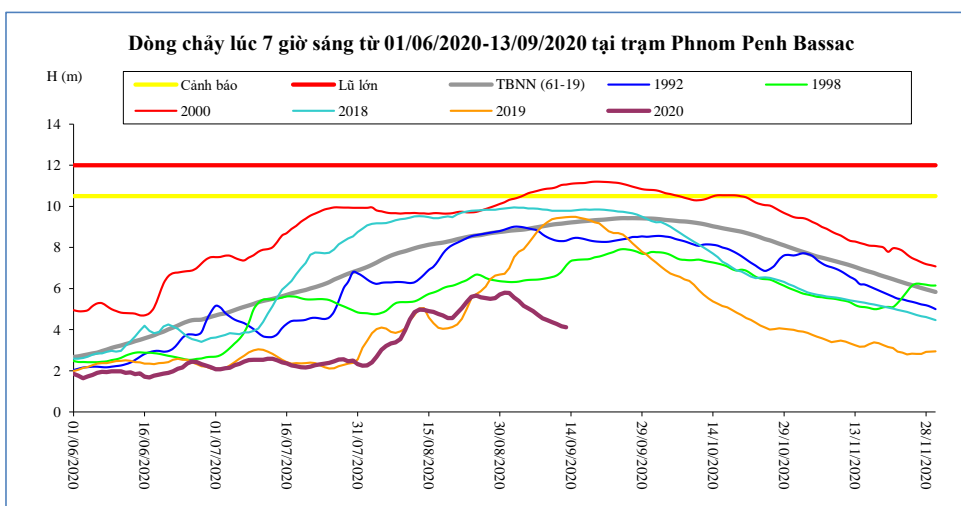

T. gian	H(m)	Hbq(m)
30/08/20	5,71	8,76
31/08/20	5,80	8,78
01/09/20	5,79	8,81
02/09/20	5,56	8,83
03/09/20	5,40	8,85
04/09/20	5,17	8,87
05/09/20	5,04	8,91
06/09/20	4,90	8,95
07/09/20	4,73	8,99
08/09/20	4,56	9,03
09/09/20	4,47	9,07
10/09/20	4,37	9,11
11/09/20	4,28	9,14
12/09/20	4,17	9,16
13/09/20	4,12	9,19

Phnom Penh Port

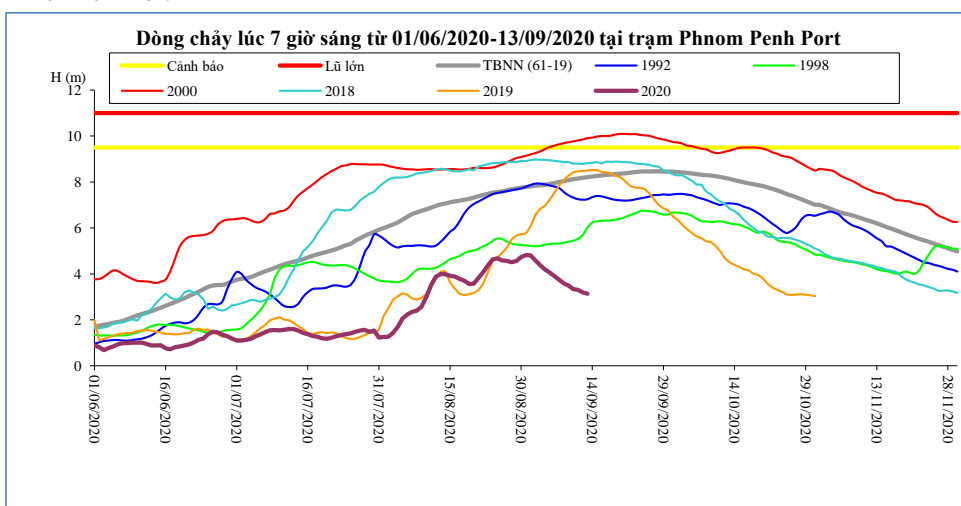

T. gian	H(m)	Hbq(m)
30/08/20	4,73	7,76
31/08/20	4,82	7,78
01/09/20	4,81	7,81
02/09/20	4,58	7,84
03/09/20	4,39	7,86
04/09/20	4,19	7,88
05/09/20	4,06	7,91
06/09/20	3,90	7,96
07/09/20	3,75	8,00
08/09/20	3,58	8,04
09/09/20	3,49	8,08
10/09/20	3,34	8,12
11/09/20	3,30	8,15
12/09/20	3,19	8,18
13/09/20	3,14	8,21

Koh Khel

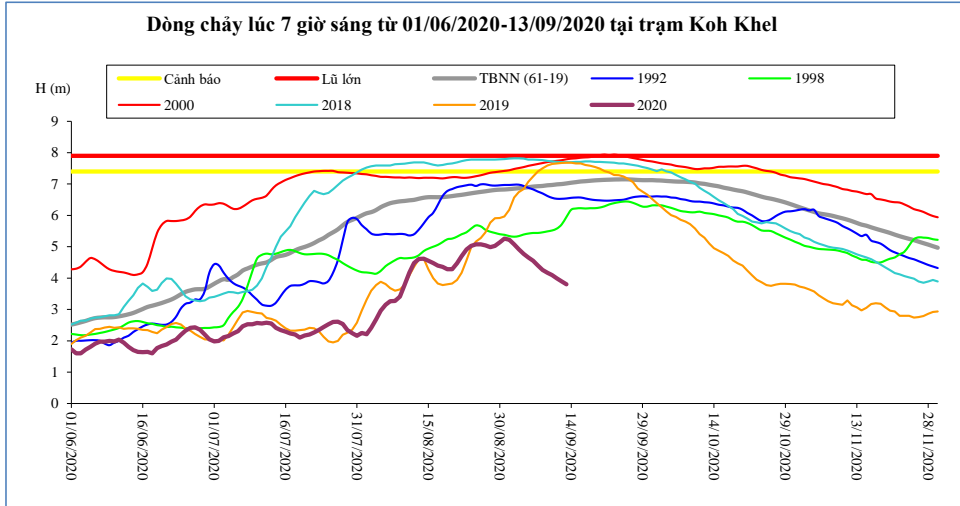

T. gian	H(m)	Hbq(m)
30/08/20	5,14	6,82
31/08/20	5,26	6,83
01/09/20	5,22	6,84
02/09/20	5,08	6,85
03/09/20	4,92	6,87
04/09/20	4,77	6,88
05/09/20	4,66	6,90
06/09/20	4,55	6,92
07/09/20	4,40	6,93
08/09/20	4,26	6,94
09/09/20	4,17	6,96
10/09/20	4,10	6,97
11/09/20	3,99	6,99
12/09/20	3,89	7,00
13/09/20	3,80	7,02

Neak Luong

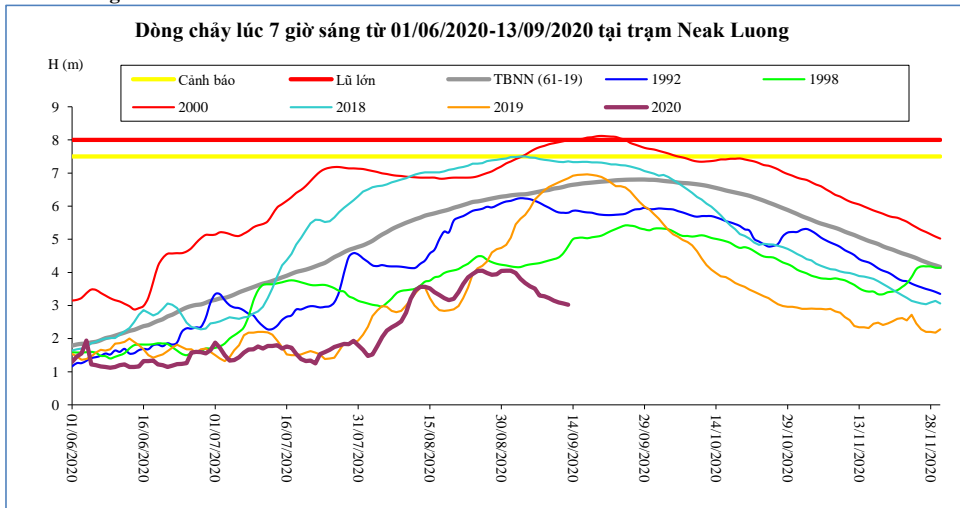

T. gian	H(m)	Hbq(m)
30/08/20	4,04	6,29
31/08/20	4,05	6,30
01/09/20	4,05	6,33
02/09/20	3,98	6,34
03/09/20	3,80	6,35
04/09/20	3,68	6,36
05/09/20	3,58	6,38
06/09/20	3,51	6,41
07/09/20	3,30	6,44
08/09/20	3,28	6,47
09/09/20	3,22	6,49
10/09/20	3,15	6,53
11/09/20	3,09	6,55
12/09/20	3,06	6,58
13/09/20	3,02	6,62

Prek Kdam

Biển Hồ chảy ra sông Mê Công.

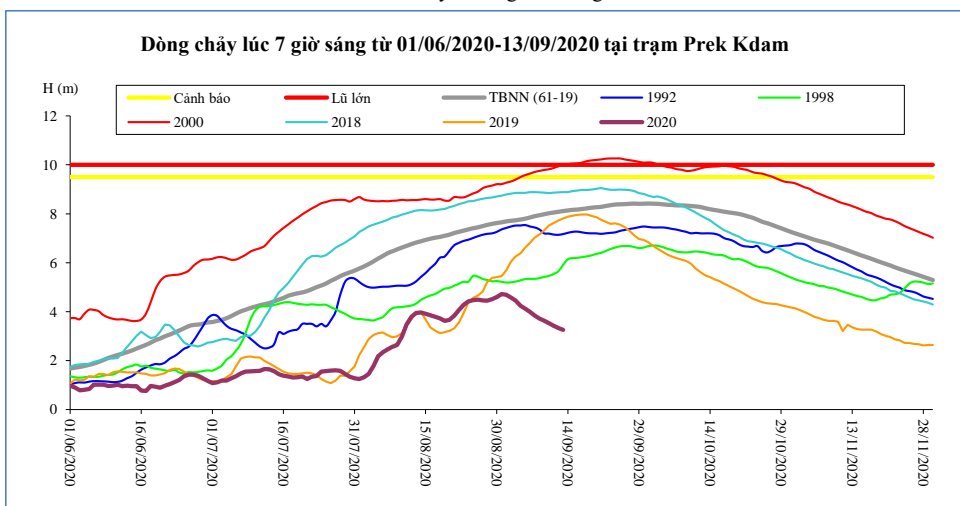

T. gian	H(m)	Biển Hồ (tỷ m ³)
30/08/20	4,59	7,77
31/08/20	4,72	8,19
01/09/20	4,69	8,56
02/09/20	4,57	9,08
03/09/20	4,45	9,40
04/09/20	4,24	9,82
05/09/20	4,12	10,18
06/09/20	3,99	10,39
07/09/20	3,84	10,55
08/09/20	3,72	10,66
09/09/20	3,63	10,71
10/09/20	3,53	10,66
11/09/20	3,42	10,71
12/09/20	3,33	10,45
13/09/20	3,26	10,29

Tân Châu

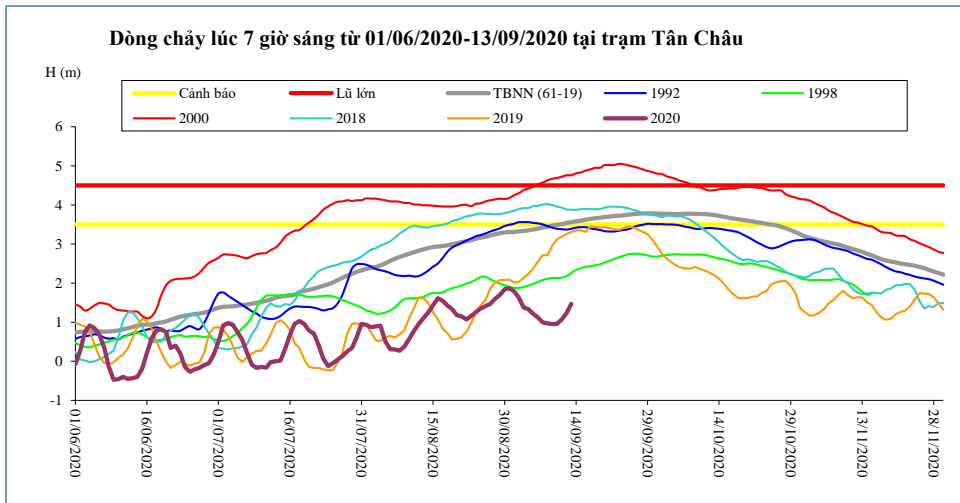

T. gian	H(m)	Hbq(m)
30/08/20	1,84	3,30
31/08/20	1,87	3,31
01/09/20	1,79	3,31
02/09/20	1,63	3,32
03/09/20	1,38	3,33
04/09/20	1,33	3,35
05/09/20	1,21	3,37
06/09/20	1,12	3,39
07/09/20	1,00	3,42
08/09/20	0,97	3,44
09/09/20	0,95	3,47
10/09/20	0,96	3,49
11/09/20	1,07	3,51
12/09/20	1,24	3,54
13/09/20	1,47	3,56

Châu Đốc

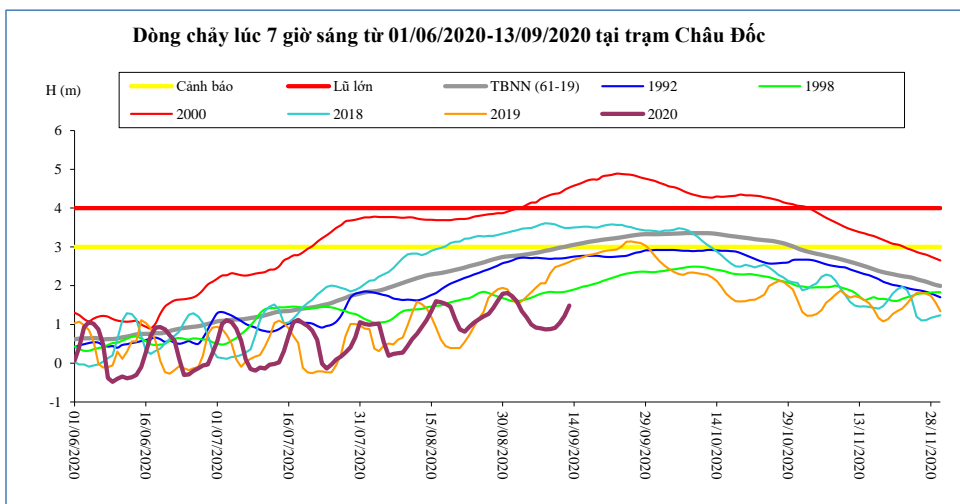

T. gian	H(m)	Hbq(m)
30/08/20	1,79	2,74
31/08/20	1,81	2,75
01/09/20	1,73	2,77
02/09/20	1,59	2,77
03/09/20	1,34	2,79
04/09/20	1,19	2,81
05/09/20	1,00	2,83
06/09/20	0,92	2,85
07/09/20	0,90	2,87
08/09/20	0,87	2,90
09/09/20	0,88	2,92
10/09/20	0,91	2,95
11/09/20	1,04	2,98
12/09/20	1,22	3,00
13/09/20	1,49	3,03

Ghi chú:

-: Không có số liệu

H(m): Mức nước lúc 7 giờ sáng lấy theo số liệu thực đo của MRC. W (tỷ m3): Ước tính của Viện Quy hoạch Thủy lợi Miền Nam. W là tổng lượng nước kể từ ngày 1 tháng 6. Riêng Biển Hồ là dung tích hiện tại. Hbq (m): Mức nước trung bình nhiều năm.

BẢN ĐỒ VỊ TRÍ CÁC TRẠM ĐỌC DÒNG CHÍNH MÊ CÔNG

