

DIỄN BIẾN DÒNG CHẢY TẠI CÁC TRẠM TRÊN DÒNG CHÍNH SÔNG MÊ CÔNG
Dòng chảy lúc 7 giờ sáng từ 01/06/2020-18/09/2020

Jing Hong

Hôm nay

18/09/20

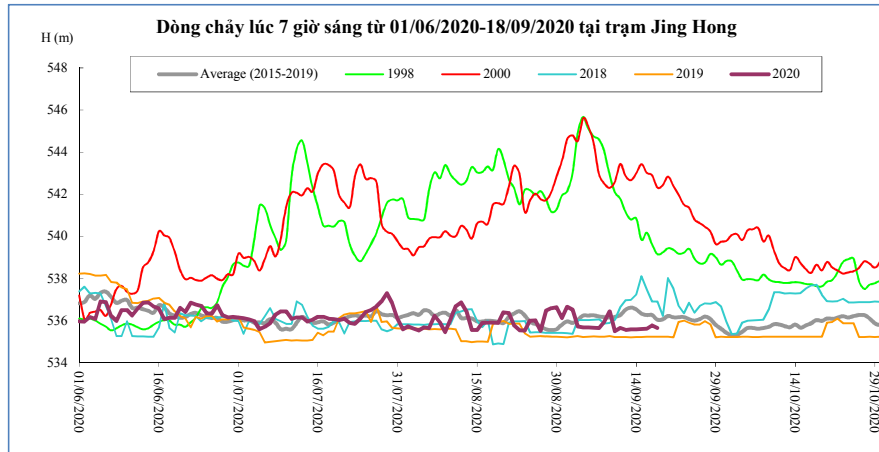

T. gian	H(m)	W(tỷ m ³)
04/09/20	535,68	9,35
05/09/20	535,69	9,42
06/09/20	535,67	9,50
07/09/20	535,65	9,57
08/09/20	535,94	9,65
09/09/20	536,44	9,76
10/09/20	535,50	9,83
11/09/20	535,65	9,90
12/09/20	535,57	9,97
13/09/20	535,60	10,04
14/09/20	535,60	10,11
15/09/20	535,61	10,18
16/09/20	535,62	10,25
17/09/20	535,78	10,32
18/09/20	535,65	10,40

Chiang Saen

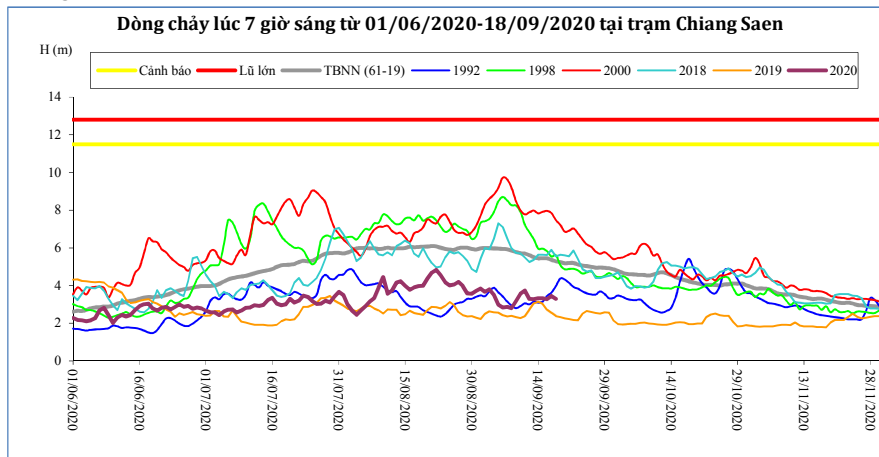

T. gian	H(m)	W(tỷ m ³)
04/09/20	3,51	16,73
05/09/20	2,98	16,89
06/09/20	2,84	17,04
07/09/20	2,86	17,18
08/09/20	2,80	17,33
09/09/20	3,18	17,50
10/09/20	3,57	17,70
11/09/20	3,73	17,92
12/09/20	3,29	18,10
13/09/20	3,28	18,28
14/09/20	3,33	18,46
15/09/20	3,33	18,65
16/09/20	3,28	18,83
17/09/20	3,44	19,02
18/09/20	3,30	19,20

Luang Prabang

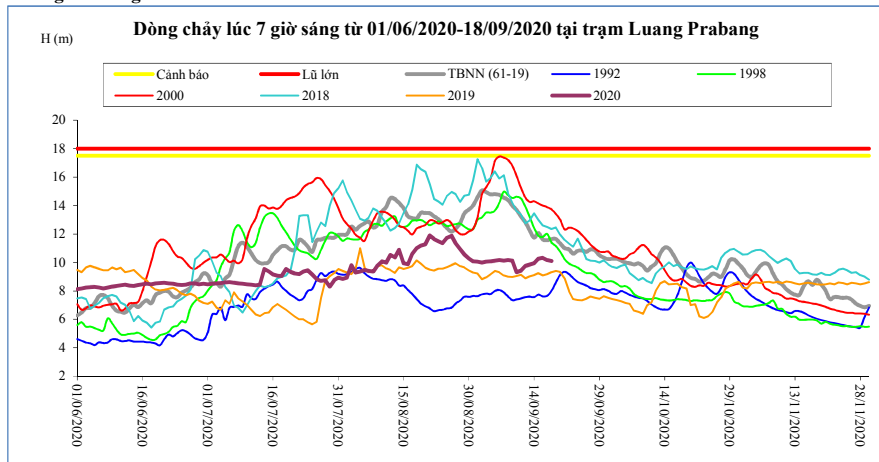

T. gian	H(m)	W(tỷ m ³)
04/09/20	10,09	48,25
05/09/20	10,12	48,83
06/09/20	10,17	49,42
07/09/20	10,13	50,01
08/09/20	10,18	50,60
09/09/20	10,13	51,19
10/09/20	9,31	51,69
11/09/20	9,42	52,20
12/09/20	9,76	52,74
13/09/20	9,85	53,30
14/09/20	9,94	53,87
15/09/20	10,25	54,47
16/09/20	10,32	55,07
17/09/20	10,16	55,66
18/09/20	10,10	56,24

Chiang Khan Vị trí sau hồ Xayabury

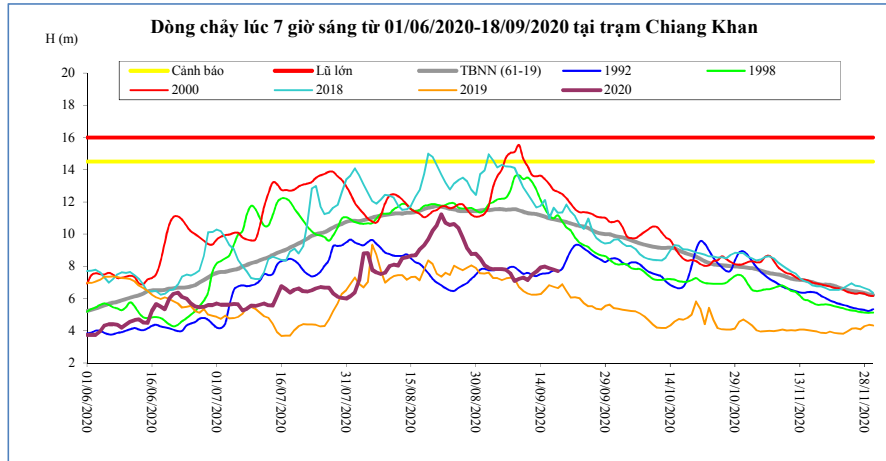

T. gian	H(m)	W(tỷ m ³)
04/09/20	7,82	30,69
05/09/20	7,82	31,09
06/09/20	7,78	31,48
07/09/20	7,56	31,85
08/09/20	7,08	32,18
09/09/20	7,23	32,52
10/09/20	7,30	32,86
11/09/20	7,14	33,20
12/09/20	7,46	33,56
13/09/20	7,66	33,94
14/09/20	7,92	34,34
15/09/20	7,98	34,75
16/09/20	7,88	35,15
17/09/20	7,80	35,54
18/09/20	7,70	35,93

Vientiane Km 4

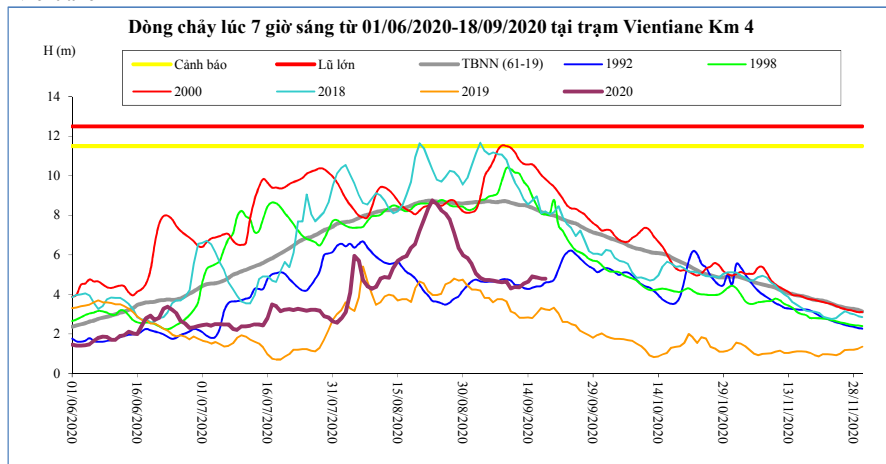

T. gian	H(m)	W(tỷ m ³)
04/09/20	4,73	34,29
05/09/20	4,73	34,73
06/09/20	4,70	35,16
07/09/20	4,65	35,56
08/09/20	4,61	35,93
09/09/20	4,65	36,32
10/09/20	4,30	36,70
11/09/20	4,38	37,08
12/09/20	4,35	37,48
13/09/20	4,54	37,90
14/09/20	4,63	38,34
15/09/20	4,90	38,78
16/09/20	4,86	39,21
17/09/20	4,80	39,63
18/09/20	4,80	40,05

Nong Khai

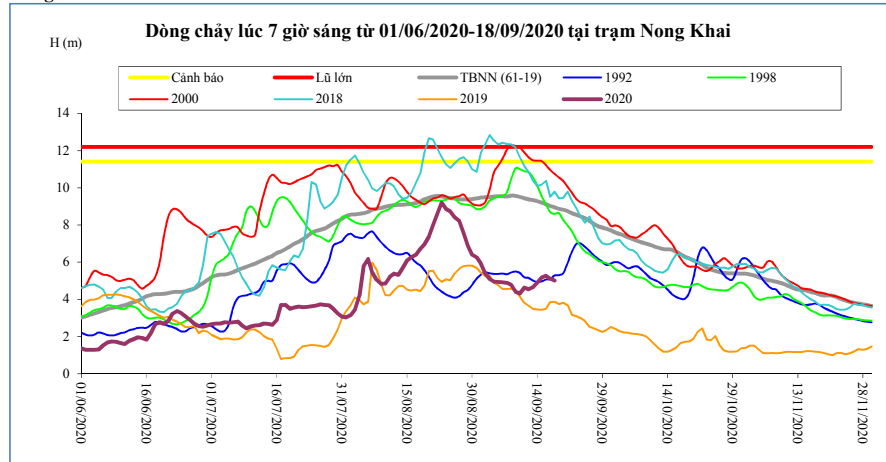

T. gian	H(m)	W(tỷ m ³)
04/09/20	4,96	35,86
05/09/20	4,94	36,32
06/09/20	4,92	36,76
07/09/20	4,89	37,18
08/09/20	4,78	37,57
09/09/20	4,40	37,97
10/09/20	4,32	38,38
11/09/20	4,63	38,77
12/09/20	4,55	39,19
13/09/20	4,65	39,62
14/09/20	4,91	40,07
15/09/20	5,16	40,53
16/09/20	5,26	40,98
17/09/20	5,12	41,42
18/09/20	5,01	41,85

Paksane

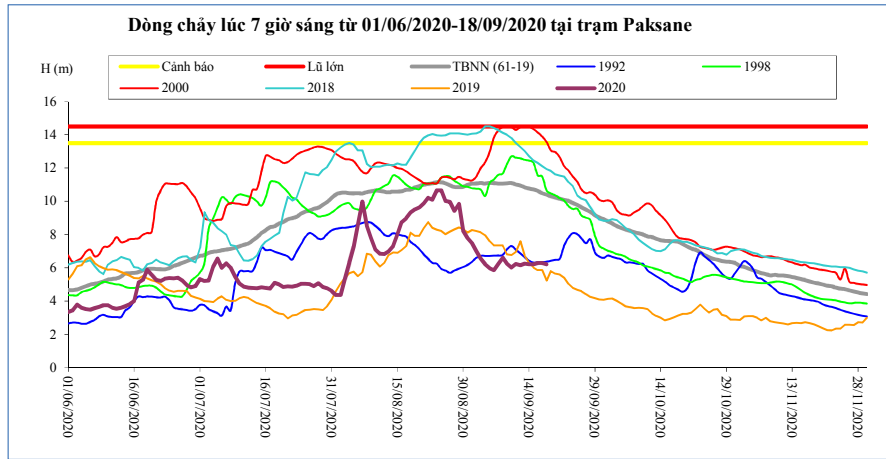

T. gian	H(m)	W(tỷ m ³)
04/09/20	6,21	49,31
05/09/20	5,98	49,91
06/09/20	5,88	50,48
07/09/20	6,25	51,03
08/09/20	6,63	51,58
09/09/20	6,25	52,16
10/09/20	6,03	52,72
11/09/20	6,23	53,26
12/09/20	6,16	53,84
13/09/20	6,25	54,41
14/09/20	6,21	54,99
15/09/20	6,22	55,56
16/09/20	6,29	56,12
17/09/20	6,29	56,69
18/09/20	6,22	57,25

Nakhon Phanom

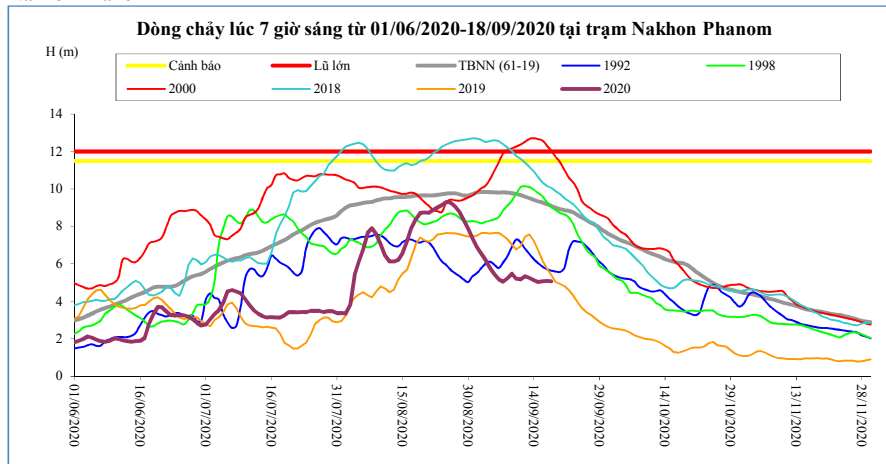

T. gian	H(m)	W(tỷ m ³)
04/09/20	5,78	65,24
05/09/20	5,44	66,02
06/09/20	5,17	66,75
07/09/20	5,05	67,46
08/09/20	5,23	68,20
09/09/20	5,48	68,99
10/09/20	5,20	69,72
11/09/20	5,17	70,45
12/09/20	5,33	71,21
13/09/20	5,25	71,95
14/09/20	5,13	72,67
15/09/20	5,03	73,37
16/09/20	5,07	74,08
17/09/20	5,08	74,80
18/09/20	5,06	75,51

Thakhek

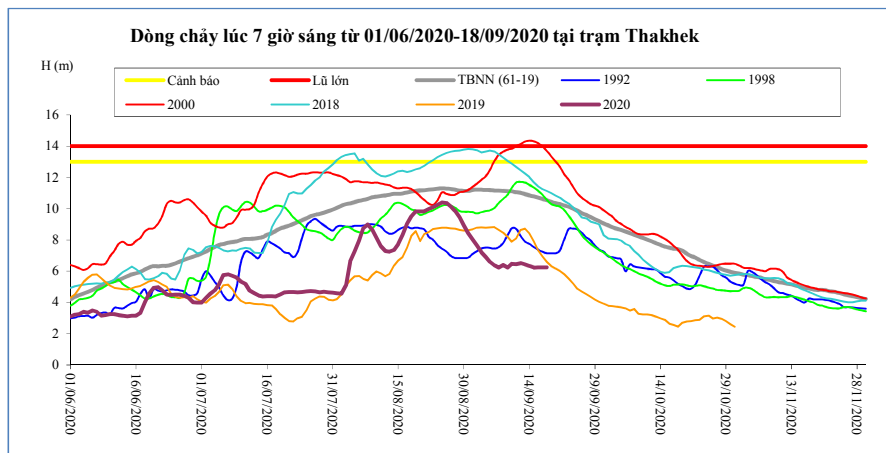

T. gian	H(m)	W(tỷ m ³)
04/09/20	6,91	62,82
05/09/20	6,60	63,56
06/09/20	6,38	64,27
07/09/20	6,24	64,95
08/09/20	6,40	65,65
09/09/20	6,24	66,33
10/09/20	6,47	67,05
11/09/20	6,45	67,77
12/09/20	6,51	68,50
13/09/20	6,43	69,21
14/09/20	6,34	69,91
15/09/20	6,24	70,59
16/09/20	6,25	71,27
17/09/20	6,25	71,95
18/09/20	6,25	72,63

Mukdahan

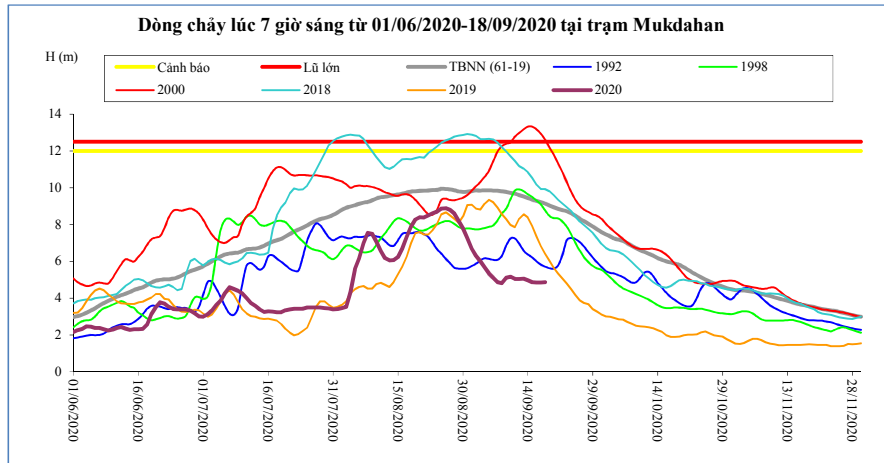

T. gian	H(m)	W(tỷ m ³)
04/09/20	5,66	63,52
05/09/20	5,34	64,28
06/09/20	5,10	65,00
07/09/20	4,87	65,69
08/09/20	4,81	66,40
09/09/20	5,10	67,10
10/09/20	5,16	67,82
11/09/20	5,03	68,54
12/09/20	5,03	69,27
13/09/20	5,05	69,99
14/09/20	4,96	70,70
15/09/20	4,87	71,39
16/09/20	4,85	72,08
17/09/20	4,85	72,76
18/09/20	4,86	73,45

Savannakhet

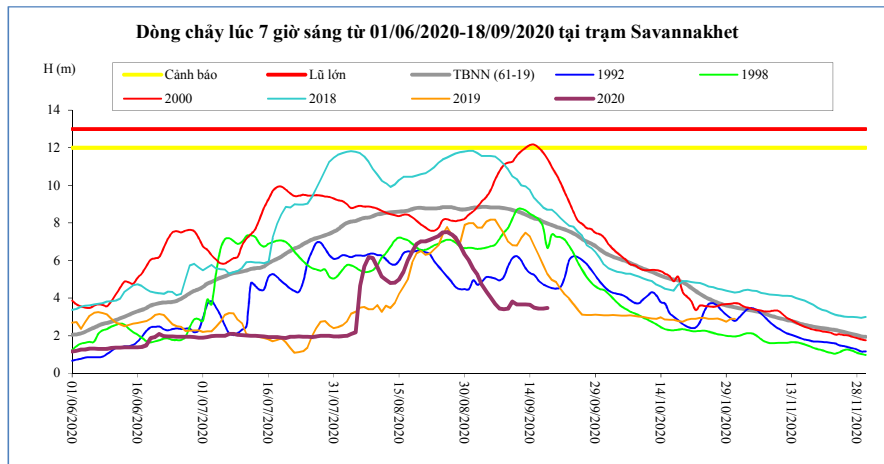

T. gian	H(m)	W(tỷ m ³)
04/09/20	4,35	63,56
05/09/20	4,04	64,32
06/09/20	3,70	65,04
07/09/20	3,45	65,73
08/09/20	3,40	66,45
09/09/20	3,45	67,14
10/09/20	3,81	67,86
11/09/20	3,67	68,58
12/09/20	3,67	69,32
13/09/20	3,66	70,04
14/09/20	3,64	70,74
15/09/20	3,50	71,43
16/09/20	3,45	72,12
17/09/20	3,45	72,81
18/09/20	3,47	73,50

Khong Chiam

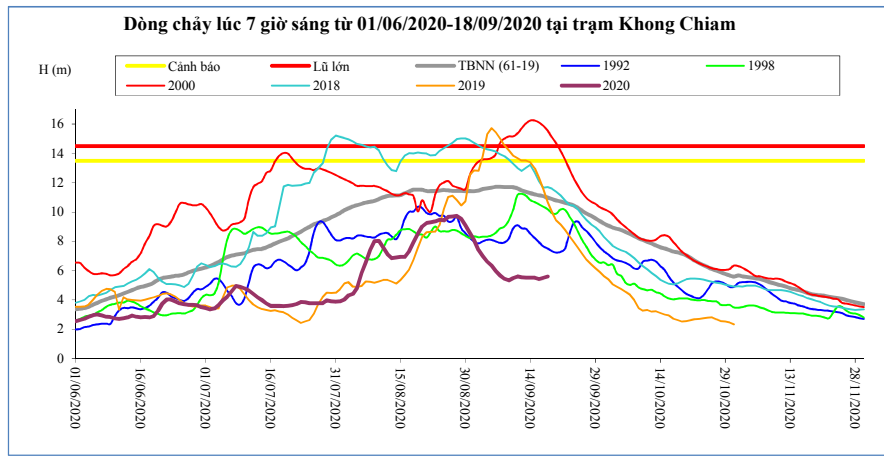

T. gian	H(m)	W(tỷ m ³)
04/09/20	6,64	69,26
05/09/20	6,34	70,20
06/09/20	5,97	71,06
07/09/20	5,68	71,87
08/09/20	5,44	72,63
09/09/20	5,34	73,37
10/09/20	5,50	74,14
11/09/20	5,60	74,93
12/09/20	5,54	75,71
13/09/20	5,51	76,48
14/09/20	5,52	77,25
15/09/20	5,52	78,03
16/09/20	5,42	78,78
17/09/20	5,51	79,56
18/09/20	5,61	80,35

Pakse

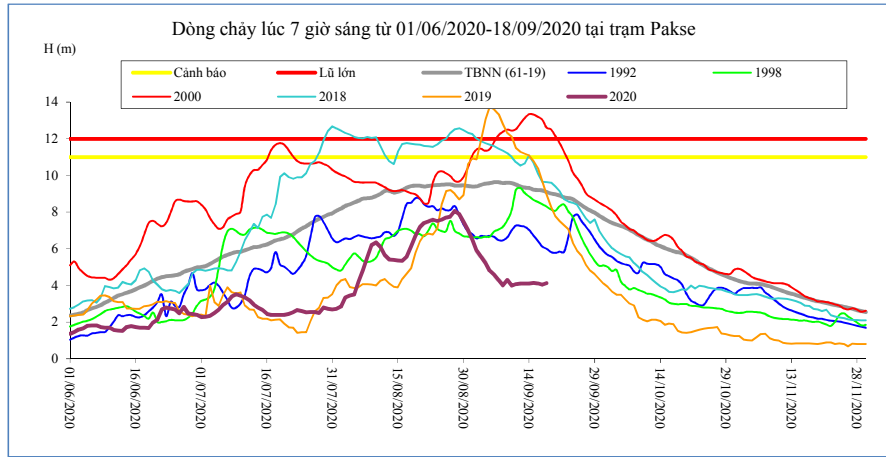

T. gian	H(m)	W(tỷ m ³)
04/09/20	5,20	70,51
05/09/20	4,80	71,45
06/09/20	4,58	72,34
07/09/20	4,30	73,16
08/09/20	4,00	73,92
09/09/20	4,30	74,74
10/09/20	3,98	75,49
11/09/20	4,08	76,26
12/09/20	4,10	77,04
13/09/20	4,10	77,82
14/09/20	4,10	78,60
15/09/20	4,15	79,39
16/09/20	4,10	80,16
17/09/20	4,04	80,93
18/09/20	4,12	81,71

Stung Treng

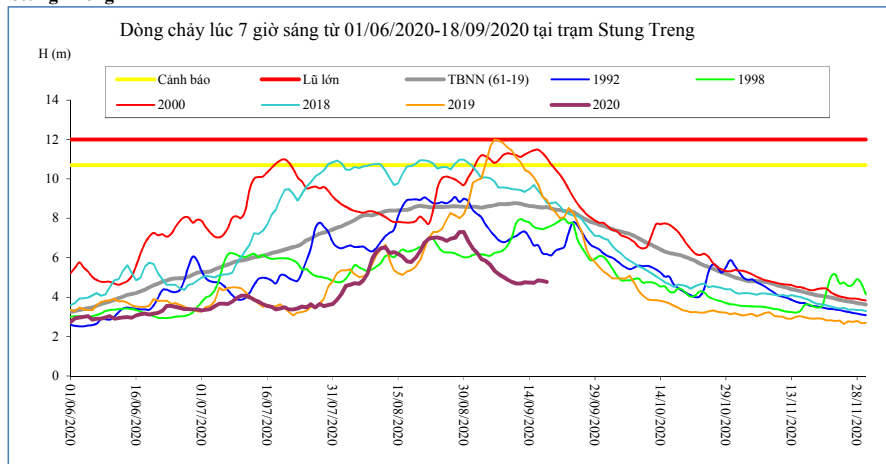

T. gian	H(m)	W(tỷ m ³)
04/09/20	5,83	81,34
05/09/20	5,65	82,78
06/09/20	5,35	84,10
07/09/20	5,18	85,30
08/09/20	5,04	86,42
09/09/20	4,89	87,52
10/09/20	4,77	88,53
11/09/20	4,70	89,51
12/09/20	4,70	90,46
13/09/20	4,75	91,42
14/09/20	4,74	92,40
15/09/20	4,73	93,38
16/09/20	4,86	94,36
17/09/20	4,83	95,35
18/09/20	4,78	96,33

Kratie

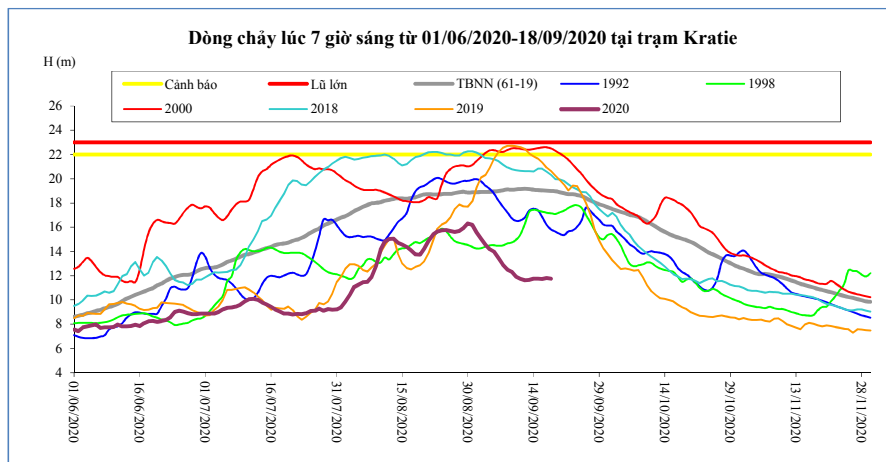

T. gian	H(m)	W(tỷ m ³)
04/09/20	14,18	82,76
05/09/20	13,97	84,26
06/09/20	13,45	85,64
07/09/20	12,93	86,90
08/09/20	12,53	88,07
09/09/20	12,33	89,20
10/09/20	11,95	90,24
11/09/20	11,76	91,25
12/09/20	11,63	92,23
13/09/20	11,65	93,21
14/09/20	11,75	94,22
15/09/20	11,76	95,22
16/09/20	11,74	96,23
17/09/20	11,82	97,25
18/09/20	11,76	98,25

Kompong Cham

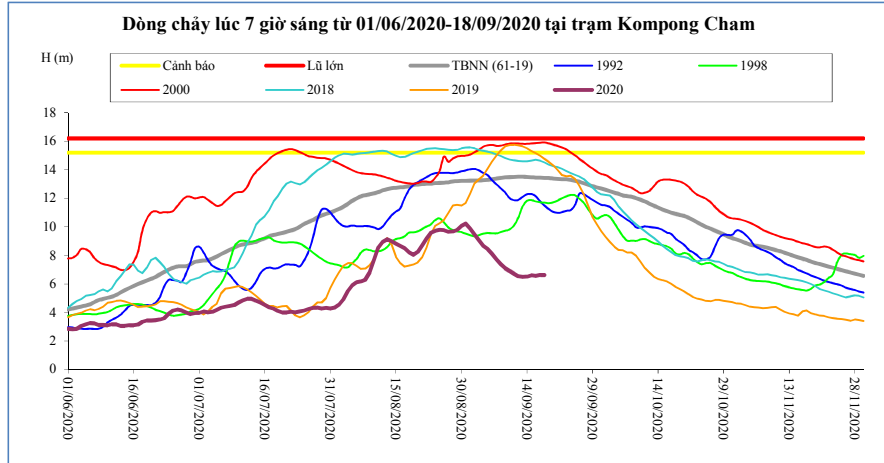

T. gian	H(m)	Hbq(m)
04/09/20	8,66	13,26
05/09/20	8,43	13,30
06/09/20	8,12	13,34
07/09/20	7,72	13,39
08/09/20	7,39	13,44
09/09/20	7,12	13,47
10/09/20	6,92	13,49
11/09/20	6,70	13,50
12/09/20	6,54	13,51
13/09/20	6,48	13,51
14/09/20	6,51	13,50
15/09/20	6,60	13,48
16/09/20	6,56	13,45
17/09/20	6,62	13,45
18/09/20	6,62	13,44

Phnom Penh Bassac

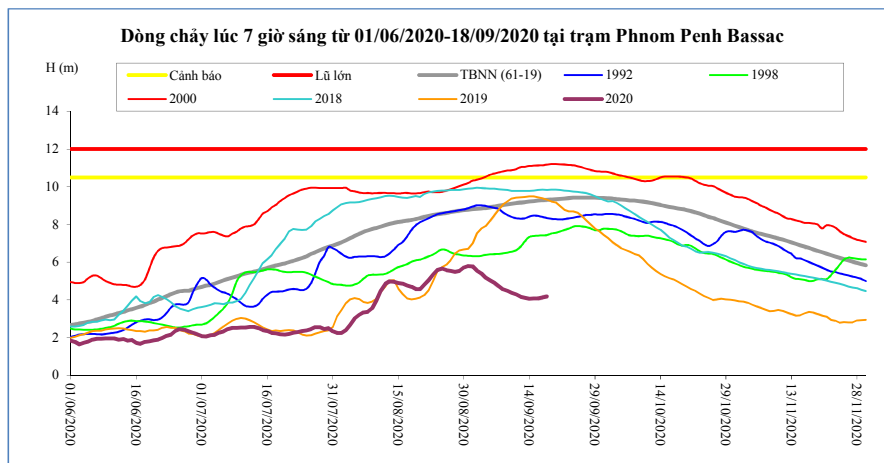

T. gian	H(m)	Hbq(m)
04/09/20	5,17	8,87
05/09/20	5,04	8,91
06/09/20	4,90	8,95
07/09/20	4,73	8,99
08/09/20	4,56	9,03
09/09/20	4,47	9,07
10/09/20	4,37	9,11
11/09/20	4,28	9,14
12/09/20	4,17	9,16
13/09/20	4,12	9,19
14/09/20	4,06	9,22
15/09/20	4,08	9,24
16/09/20	4,09	9,26
17/09/20	4,13	9,28
18/09/20	4,18	9,30

Phnom Penh Port

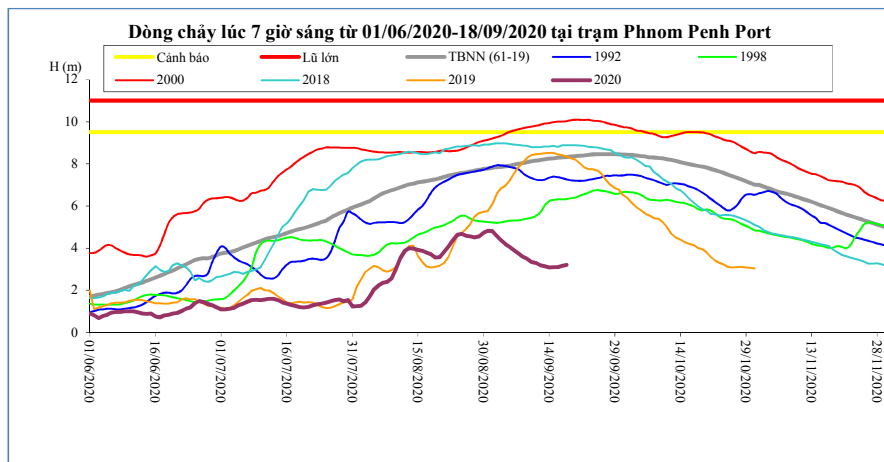

T. gian	H(m)	Hbq(m)
04/09/20	4,19	7,88
05/09/20	4,06	7,91
06/09/20	3,90	7,96
07/09/20	3,75	8,00
08/09/20	3,58	8,04
09/09/20	3,49	8,08
10/09/20	3,34	8,12
11/09/20	3,30	8,15
12/09/20	3,19	8,18
13/09/20	3,14	8,21
14/09/20	3,08	8,24
15/09/20	3,10	8,26
16/09/20	3,10	8,29
17/09/20	3,16	8,31
18/09/20	3,20	8,32

Koh Khel

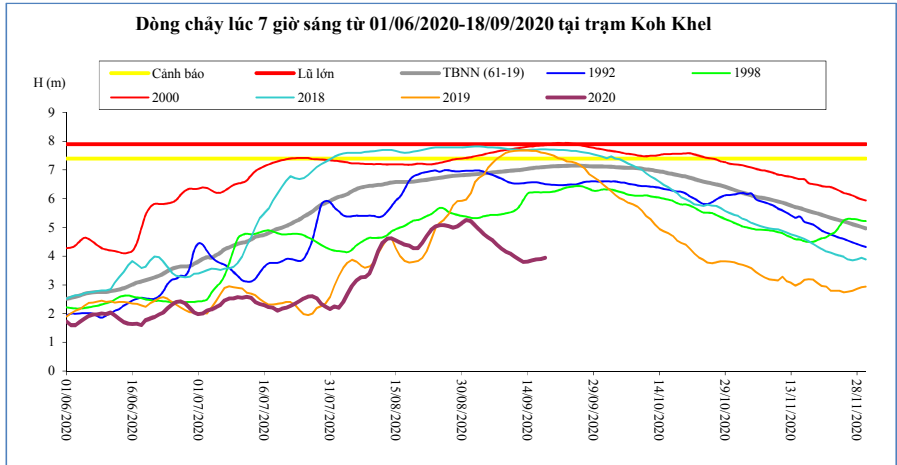

T. gian	H(m)	Hbq(m)
04/09/20	4,77	6,88
05/09/20	4,66	6,90
06/09/20	4,55	6,92
07/09/20	4,40	6,93
08/09/20	4,26	6,94
09/09/20	4,17	6,96
10/09/20	4,10	6,97
11/09/20	3,99	6,99
12/09/20	3,89	7,00
13/09/20	3,80	7,02
14/09/20	3,81	7,04
15/09/20	3,85	7,06
16/09/20	3,89	7,08
17/09/20	3,90	7,09
18/09/20	3,94	7,11

Neak Luong

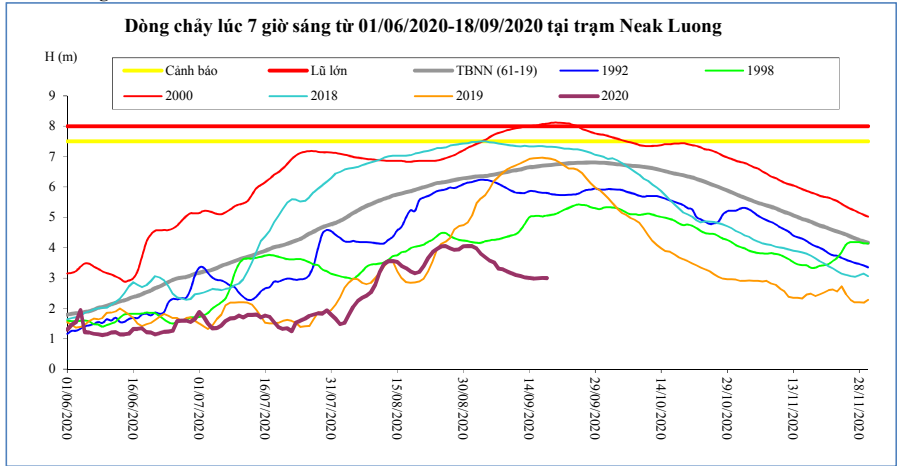

T. gian	H(m)	Hbq(m)
04/09/20	3,68	6,36
05/09/20	3,58	6,38
06/09/20	3,51	6,41
07/09/20	3,30	6,44
08/09/20	3,28	6,47
09/09/20	3,22	6,49
10/09/20	3,15	6,53
11/09/20	3,09	6,55
12/09/20	3,06	6,58
13/09/20	3,02	6,62
14/09/20	3,00	6,65
15/09/20	2,98	6,66
16/09/20	2,99	6,68
17/09/20	3,00	6,70
18/09/20	3,00	6,71

Prek Kdam

Biển Hồ chảy ra sông Mê Công.

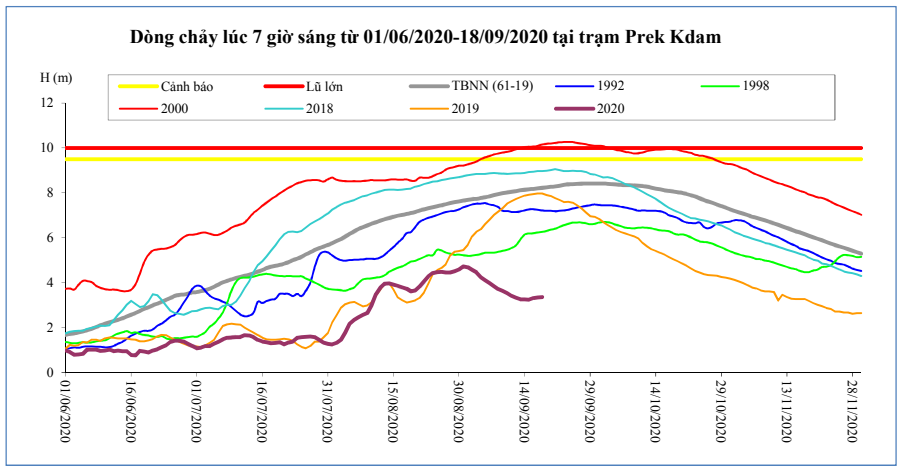

T. gian	H(m)	Biển Hồ W (tỷ m ³)
04/09/20	4,24	9,82
05/09/20	4,12	10,18
06/09/20	3,99	10,39
07/09/20	3,84	10,55
08/09/20	3,72	10,66
09/09/20	3,63	10,71
10/09/20	3,53	10,71
11/09/20	3,42	10,66
12/09/20	3,33	10,45
13/09/20	3,26	10,29
14/09/20	3,26	10,18
15/09/20	3,24	10,24
16/09/20	3,32	10,29
17/09/20	3,34	10,13
18/09/20	3,36	10,08

Tân Châu

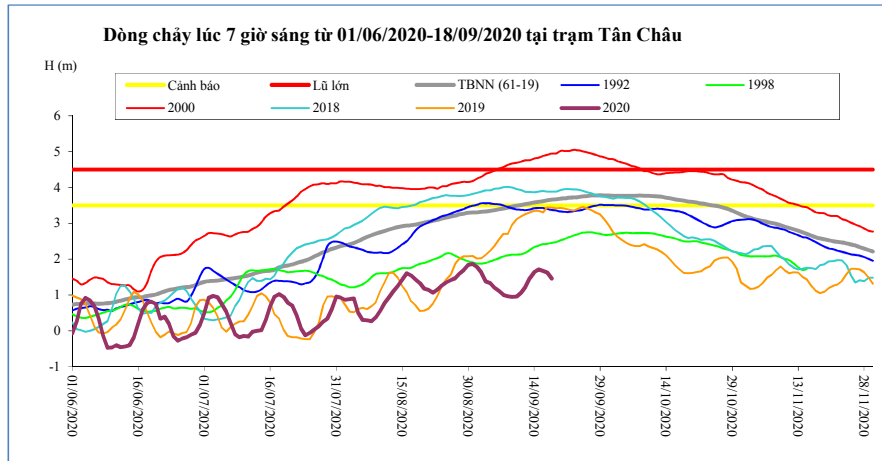

T. gian	H(m)	Hbq(m)
04/09/20	1,33	3,35
05/09/20	1,21	3,37
06/09/20	1,12	3,39
07/09/20	1,00	3,42
08/09/20	0,97	3,44
09/09/20	0,95	3,47
10/09/20	0,96	3,49
11/09/20	1,07	3,51
12/09/20	1,24	3,54
13/09/20	1,47	3,56
14/09/20	1,64	3,58
15/09/20	1,72	3,60
16/09/20	1,67	3,62
17/09/20	1,63	3,64
18/09/20	1,46	3,66

Châu Đốc

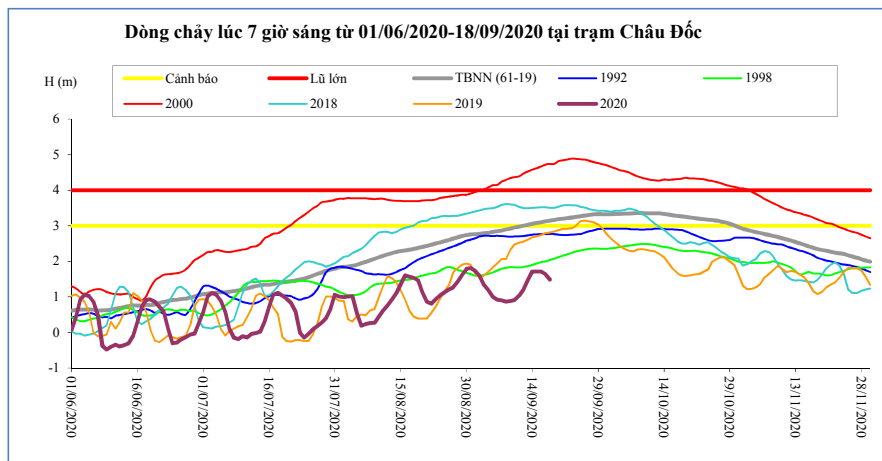

T. gian	H(m)	Hbq(m)
04/09/20	1,19	2,81
05/09/20	1,00	2,83
06/09/20	0,92	2,85
07/09/20	0,90	2,87
08/09/20	0,87	2,90
09/09/20	0,88	2,92
10/09/20	0,91	2,95
11/09/20	1,04	2,98
12/09/20	1,22	3,00
13/09/20	1,49	3,03
14/09/20	1,71	3,06
15/09/20	1,71	3,08
16/09/20	1,71	3,10
17/09/20	1,64	3,13
18/09/20	1,49	3,15

Ghi chú:

-: Không có số liệu

H(m): Mức nước lúc 7 giờ sáng lấy theo số liệu thực đo của MRC. W (tỷ m3): Ước tính của Viện Quy hoạch Thủy lợi Miền Nam. W là tổng lượng nước kể từ ngày 1 tháng 6. Riêng Biển Hồ là dung tích hiện tại. Hbq (m): Mức nước trung bình nhiều năm.

BẢN ĐỒ VỊ TRÍ CÁC TRẠM DỌC DÒNG CHÍNH MÊ KÔNG

