

DIỄN BIẾN DÒNG CHẢY TẠI CÁC TRẠM TRÊN DÒNG CHÍNH SÔNG MÊ CÔNG
Dòng chảy lúc 7 giờ sáng từ 01/06/2020-05/10/2020

Jing Hong

Hôm nay

05/10/20

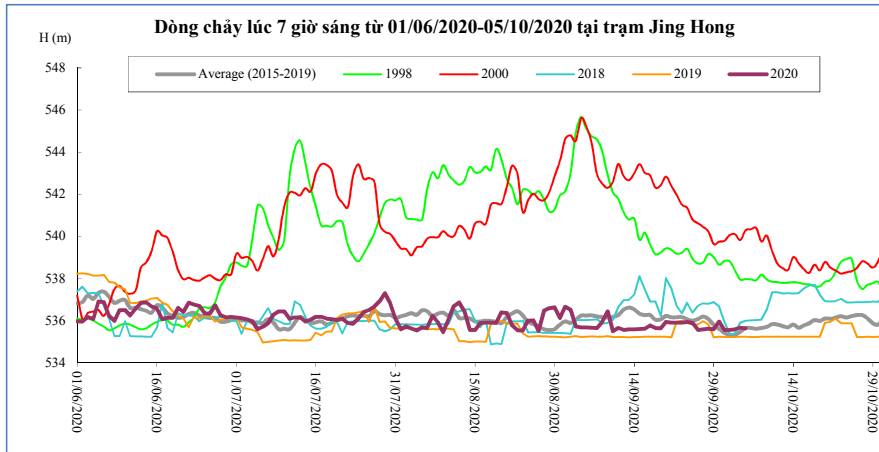

T. gian	H(m)	W(tỷ m ³)
21/09/20	535,91	10,63
22/09/20	535,91	10,72
23/09/20	535,92	10,80
24/09/20	535,94	10,88
25/09/20	535,90	10,96
26/09/20	535,57	11,03
27/09/20	535,59	11,10
28/09/20	535,62	11,17
29/09/20	535,59	11,24
30/09/20	535,96	11,33
01/10/20	535,56	11,40
02/10/20	535,56	11,46
03/10/20	535,60	11,53
04/10/20	535,67	11,61
05/10/20	535,64	11,68

Chiang Saen

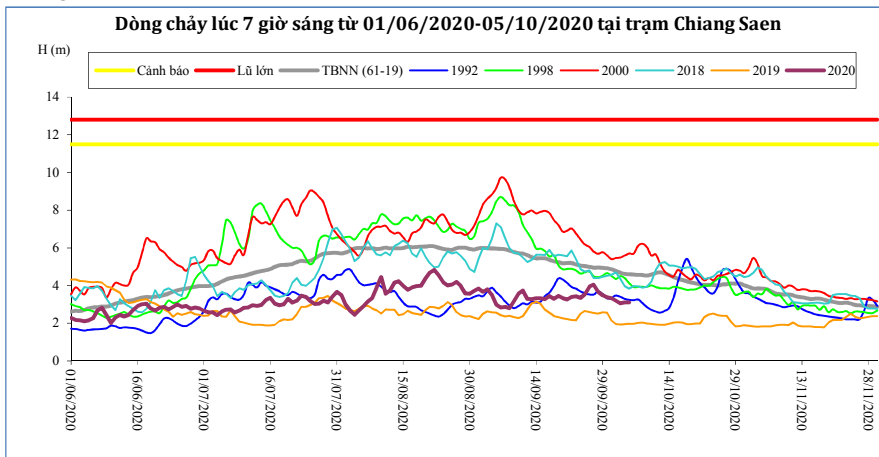

T. gian	H(m)	W(tỷ m ³)
21/09/20	3,26	19,75
22/09/20	3,39	19,94
23/09/20	3,43	20,13
24/09/20	3,35	20,32
25/09/20	3,55	20,52
26/09/20	3,93	20,76
27/09/20	4,04	21,01
28/09/20	3,66	21,22
29/09/20	3,48	21,42
30/09/20	3,37	21,60
01/10/20	3,32	21,79
02/10/20	3,19	21,96
03/10/20	3,06	22,12
04/10/20	3,11	22,28
05/10/20	3,10	22,45

Luang Prabang

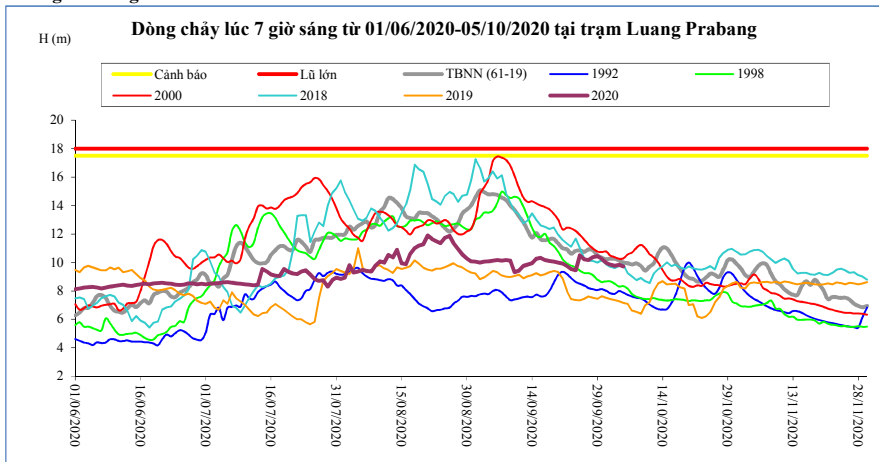

T. gian	H(m)	W(tỷ m ³)
21/09/20	9,92	57,96
22/09/20	9,75	58,50
23/09/20	9,54	59,03
24/09/20	9,44	59,54
25/09/20	10,50	60,17
26/09/20	10,22	60,76
27/09/20	10,17	61,35
28/09/20	10,38	61,96
29/09/20	10,44	62,58
30/09/20	10,25	63,18
01/10/20	10,00	63,76
02/10/20	9,85	64,31
03/10/20	9,76	64,86
04/10/20	9,83	65,41
05/10/20	9,73	65,96

Chiang Khan Vị trí sau hồ Xayabury

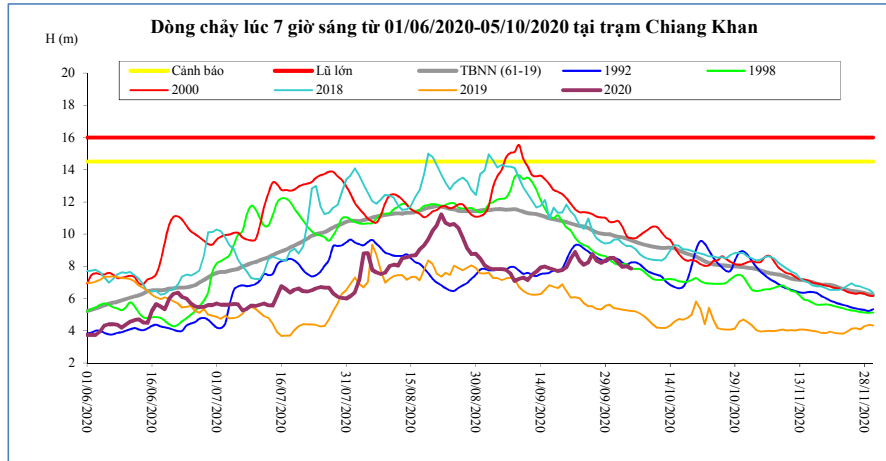

T. gian	H(m)	W(tỷ m ³)
21/09/20	8,50	37,19
22/09/20	8,90	37,70
23/09/20	8,36	38,15
24/09/20	8,10	38,57
25/09/20	8,24	39,01
26/09/20	8,76	39,50
27/09/20	8,36	39,95
28/09/20	8,23	40,38
29/09/20	8,36	40,83
30/09/20	8,52	41,30
01/10/20	8,51	41,76
02/10/20	8,24	42,20
03/10/20	7,96	42,61
04/10/20	8,00	43,02
05/10/20	7,86	43,42

Vientiane Km 4

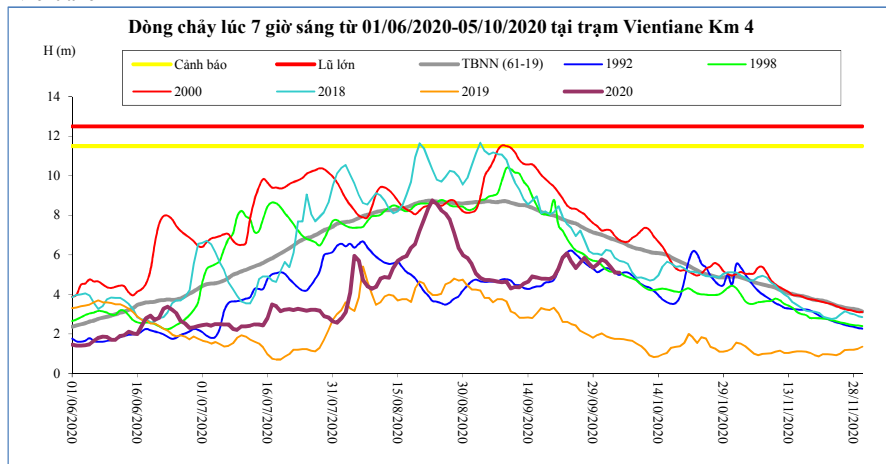

T. gian	H(m)	W(tỷ m ³)
21/09/20	5,30	41,41
22/09/20	5,85	41,95
23/09/20	6,08	42,45
24/09/20	5,65	42,92
25/09/20	5,33	43,41
26/09/20	5,60	43,94
27/09/20	5,85	44,44
28/09/20	5,55	44,93
29/09/20	5,35	45,42
30/09/20	5,52	45,93
01/10/20	5,77	46,44
02/10/20	5,65	46,92
03/10/20	5,40	47,38
04/10/20	5,10	47,83
05/10/20	5,10	48,27

Nong Khai

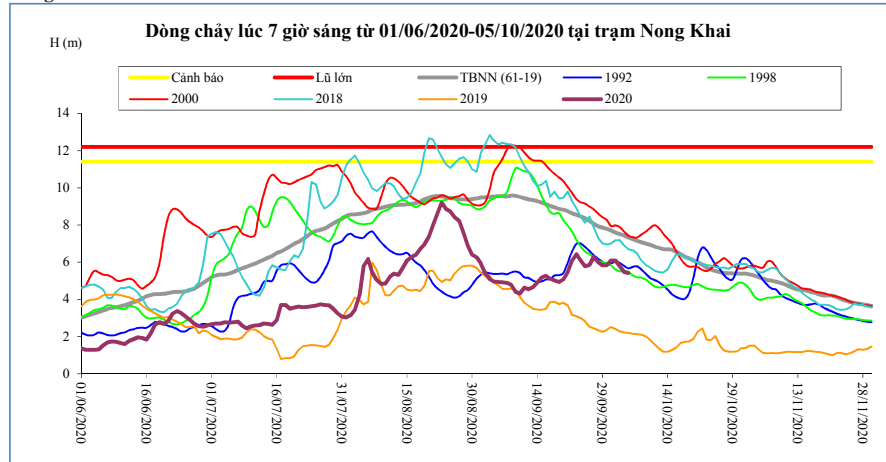

T. gian	H(m)	W(tỷ m ³)
21/09/20	5,47	43,25
22/09/20	6,08	43,80
23/09/20	6,44	44,32
24/09/20	6,10	44,81
25/09/20	5,79	45,32
26/09/20	5,85	45,88
27/09/20	6,29	46,40
28/09/20	6,01	46,91
29/09/20	5,83	47,42
30/09/20	5,83	47,95
01/10/20	6,10	48,47
02/10/20	6,10	48,98
03/10/20	5,80	49,45
04/10/20	5,48	49,93
05/10/20	5,42	50,38

Paksane

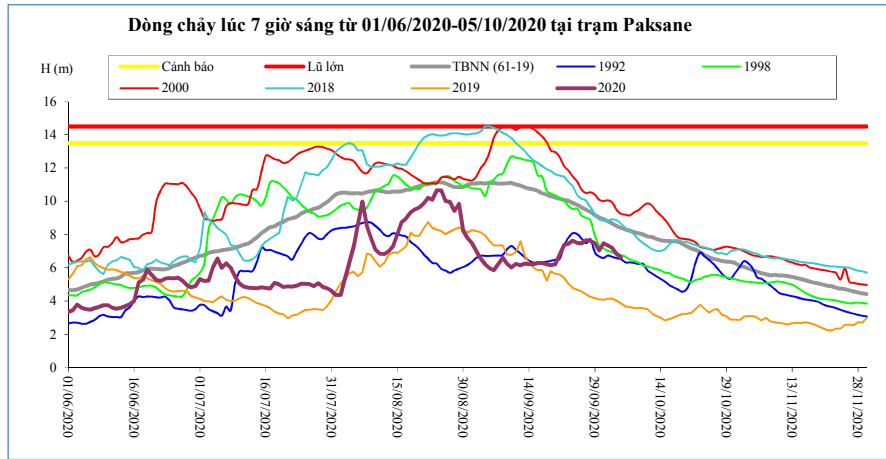

T. gian	H(m)	W(tỷ m ³)
21/09/20	6,81	59,00
22/09/20	7,39	59,69
23/09/20	7,44	60,38
24/09/20	7,64	61,06
25/09/20	7,51	61,76
26/09/20	7,47	62,48
27/09/20	7,66	63,18
28/09/20	7,64	63,87
29/09/20	7,46	64,56
30/09/20	7,05	65,25
01/10/20	7,49	65,93
02/10/20	7,35	66,60
03/10/20	7,19	67,25
04/10/20	6,83	67,89
05/10/20	6,63	68,49

Nakhon Phanom

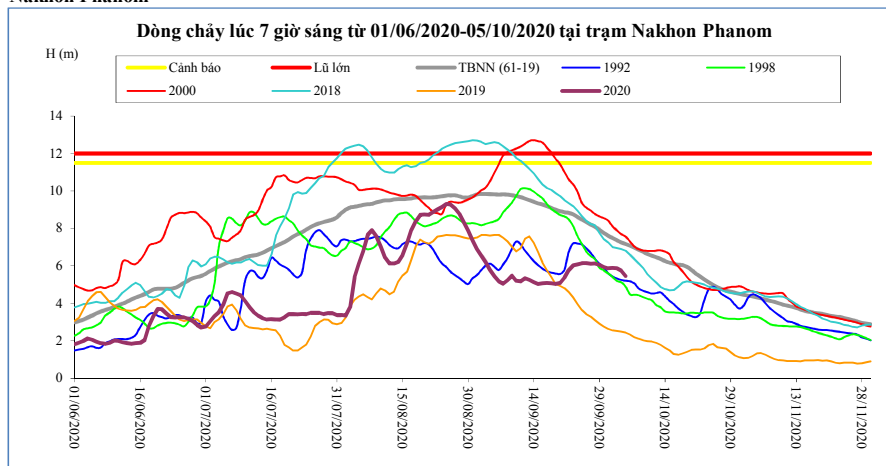

T. gian	H(m)	W(tỷ m ³)
21/09/20	5,38	77,69
22/09/20	5,77	78,53
23/09/20	6,02	79,42
24/09/20	6,07	80,33
25/09/20	6,14	81,24
26/09/20	6,14	82,16
27/09/20	6,11	83,07
28/09/20	6,12	83,99
29/09/20	6,05	84,88
30/09/20	5,93	85,76
01/10/20	5,87	86,62
02/10/20	5,89	87,49
03/10/20	5,87	88,35
04/10/20	5,74	89,19
05/10/20	5,45	89,97

Thakhek

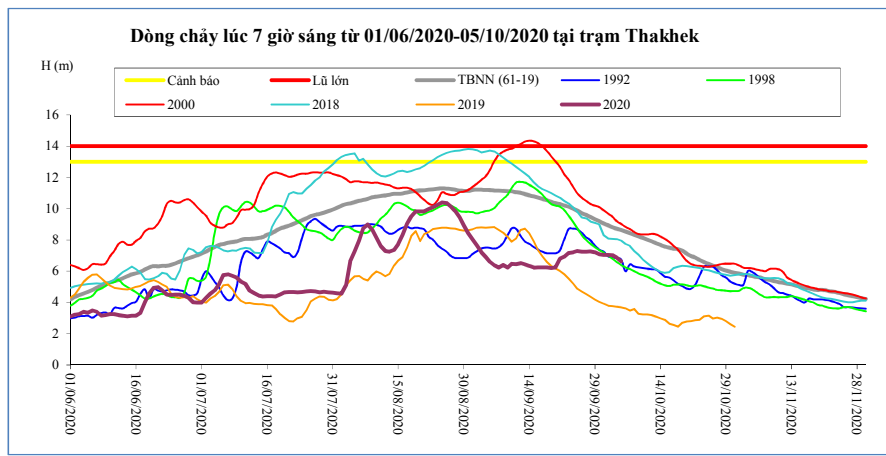

T. gian	H(m)	W(tỷ m ³)
21/09/20	6,81	74,77
22/09/20	6,92	75,57
23/09/20	7,17	76,43
24/09/20	7,21	77,29
25/09/20	7,30	78,16
26/09/20	7,26	79,03
27/09/20	7,26	79,90
28/09/20	7,27	80,78
29/09/20	7,21	81,64
30/09/20	7,10	82,47
01/10/20	7,05	83,30
02/10/20	7,05	84,13
03/10/20	7,02	84,95
04/10/20	6,87	85,75
05/10/20	6,63	86,50

Mukdahan

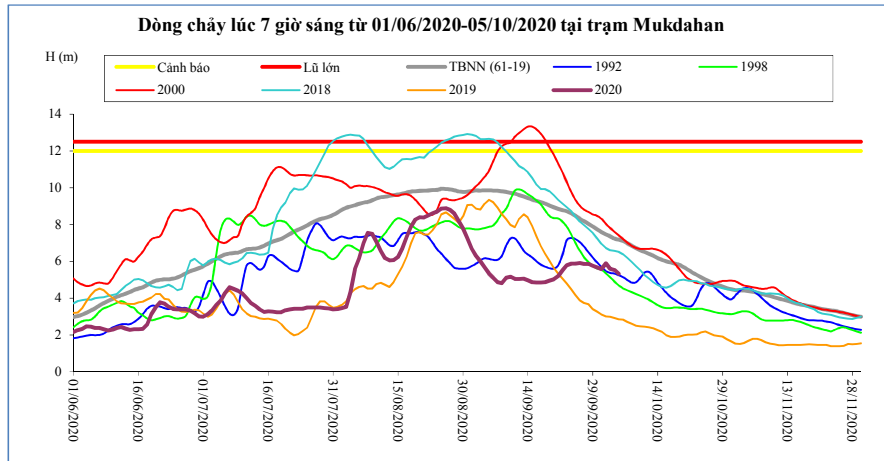

T. gian	H(m)	W(tỷ m ³)
21/09/20	5,20	75,77
22/09/20	5,52	76,62
23/09/20	5,78	77,50
24/09/20	5,87	78,39
25/09/20	5,88	79,30
26/09/20	5,90	80,21
27/09/20	5,85	81,11
28/09/20	5,85	82,01
29/09/20	5,75	82,89
30/09/20	5,67	83,75
01/10/20	5,58	84,59
02/10/20	5,89	85,44
03/10/20	5,59	86,28
04/10/20	5,52	87,09
05/10/20	5,31	87,86

Savannakhet

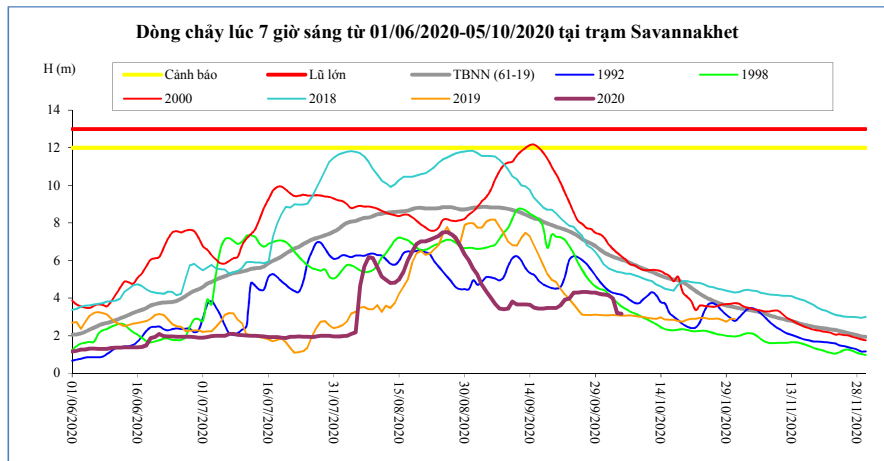

T. gian	H(m)	W(tỷ m ³)
21/09/20	3,62	75,83
22/09/20	3,92	76,67
23/09/20	3,97	77,56
24/09/20	4,30	78,46
25/09/20	4,29	79,37
26/09/20	4,32	80,27
27/09/20	4,32	81,18
28/09/20	4,30	82,08
29/09/20	4,29	82,96
30/09/20	4,22	83,82
01/10/20	4,20	84,67
02/10/20	4,15	85,51
03/10/20	3,98	86,35
04/10/20	3,20	87,17
05/10/20	3,17	87,94

Khong Chiam

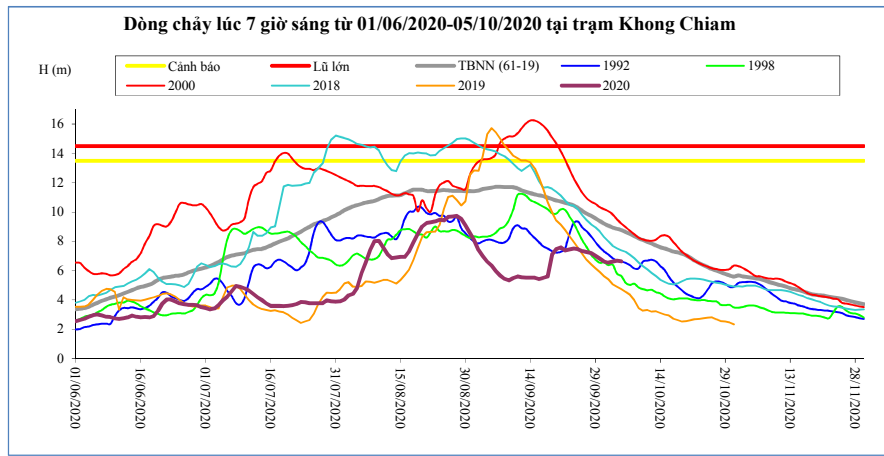

T. gian	H(m)	W(tỷ m ³)
21/09/20	7,59	83,86
22/09/20	7,37	85,03
23/09/20	7,44	86,21
24/09/20	7,50	87,40
25/09/20	7,46	88,59
26/09/20	7,32	89,75
27/09/20	7,26	90,89
28/09/20	7,20	92,01
29/09/20	7,02	93,10
30/09/20	6,82	94,14
01/10/20	6,62	95,14
02/10/20	6,55	96,13
03/10/20	6,60	97,12
04/10/20	6,68	98,14
05/10/20	6,62	99,14

Pakse

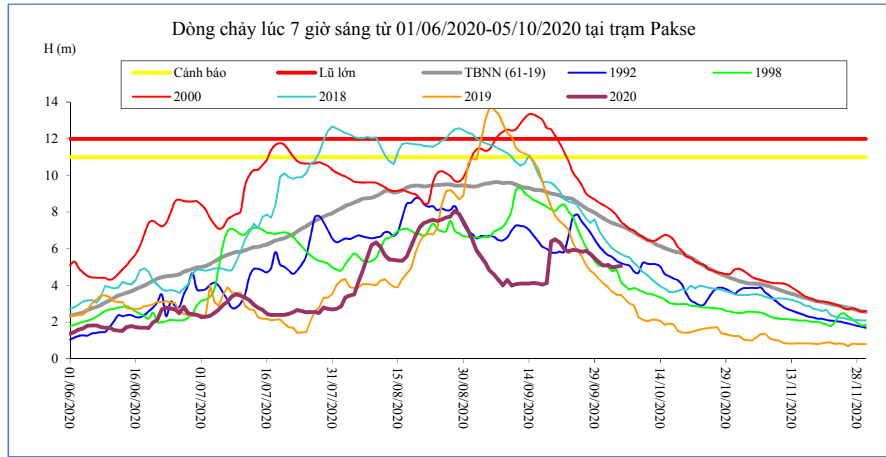

T. gian	H(m)	W(tỷ m ³)
21/09/20	6,34	85,83
22/09/20	5,98	87,08
23/09/20	5,83	88,29
24/09/20	5,94	89,53
25/09/20	5,92	90,76
26/09/20	5,84	91,97
27/09/20	5,88	93,19
28/09/20	5,74	94,38
29/09/20	5,48	95,49
30/09/20	5,26	96,55
01/10/20	5,08	97,56
02/10/20	5,12	98,59
03/10/20	4,98	99,57
04/10/20	5,04	100,57
05/10/20	5,06	101,58

Stung Treng

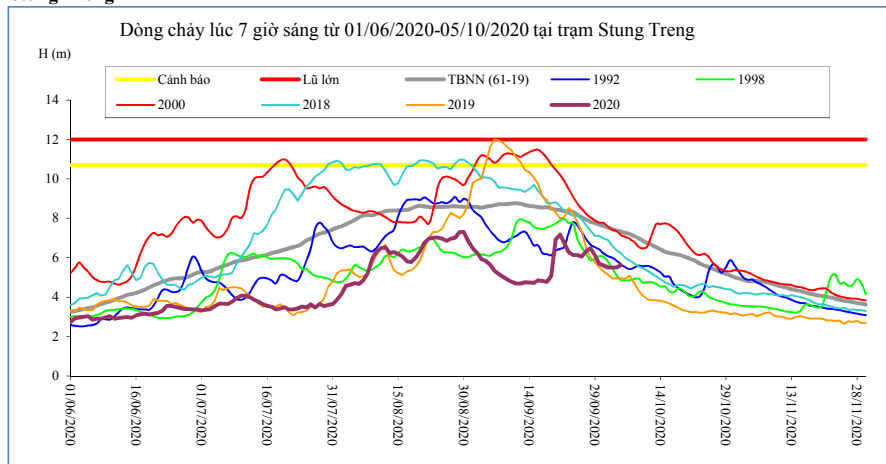

T. gian	H(m)	W(tỷ m ³)
21/09/20	7,18	100,65
22/09/20	6,75	102,60
23/09/20	6,29	104,40
24/09/20	6,13	106,09
25/09/20	6,14	107,71
26/09/20	6,05	109,29
27/09/20	6,33	110,84
28/09/20	6,48	112,50
29/09/20	6,12	114,19
30/09/20	5,70	115,74
01/10/20	5,60	117,16
02/10/20	5,50	118,52
03/10/20	5,51	119,83
04/10/20	5,50	121,14
05/10/20	5,62	122,47

Kratie

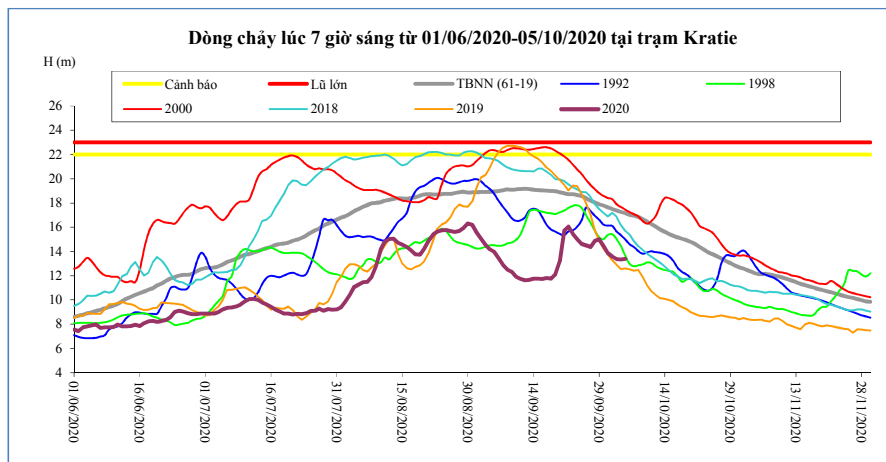

T. gian	H(m)	W(tỷ m ³)
21/09/20	15,75	102,60
22/09/20	16,05	104,64
23/09/20	15,44	106,51
24/09/20	15,00	108,27
25/09/20	14,63	109,93
26/09/20	14,50	111,56
27/09/20	14,38	113,16
28/09/20	14,87	114,89
29/09/20	15,00	116,64
30/09/20	14,44	118,26
01/10/20	13,88	119,74
02/10/20	13,57	121,14
03/10/20	13,36	122,50
04/10/20	13,34	123,85
05/10/20	13,39	125,21

Kompong Cham

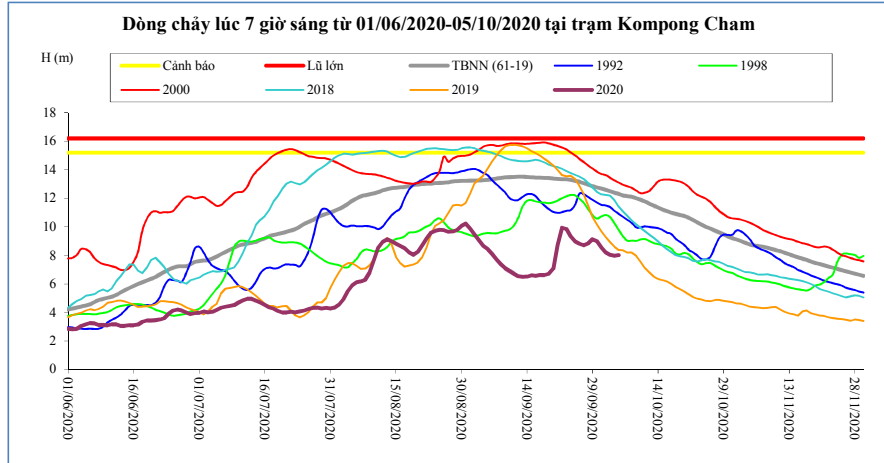

T. gian	H(m)	Hbq(m)
21/09/20	8,70	13,36
22/09/20	9,94	13,34
23/09/20	9,84	13,34
24/09/20	9,34	13,29
25/09/20	8,98	13,24
26/09/20	8,81	13,16
27/09/20	8,70	13,05
28/09/20	8,84	12,96
29/09/20	9,14	12,85
30/09/20	9,00	12,77
01/10/20	8,54	12,69
02/10/20	8,22	12,60
03/10/20	8,04	12,49
04/10/20	7,97	12,39
05/10/20	8,00	12,31

Phnom Penh Bassac

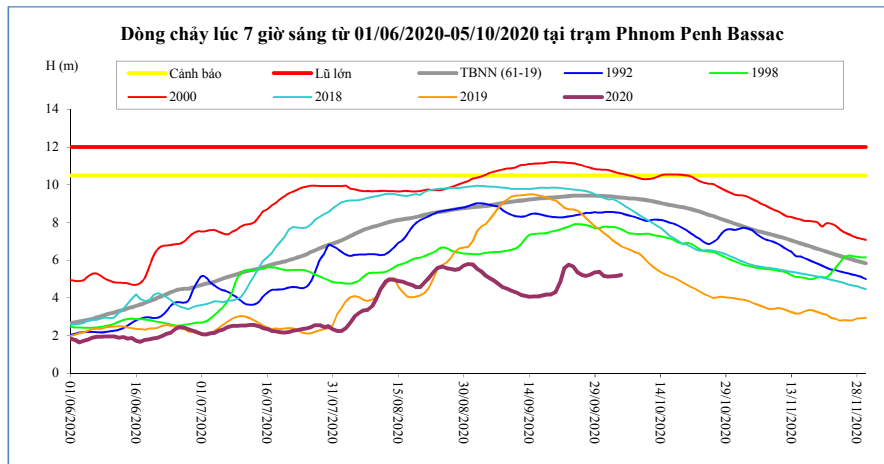

T. gian	H(m)	Hbq(m)
21/09/20	4,81	9,36
22/09/20	5,57	9,38
23/09/20	5,77	9,40
24/09/20	5,67	9,42
25/09/20	5,36	9,43
26/09/20	5,22	9,43
27/09/20	5,17	9,43
28/09/20	5,24	9,42
29/09/20	5,35	9,42
30/09/20	5,39	9,41
01/10/20	5,17	9,41
02/10/20	5,14	9,39
03/10/20	5,15	9,37
04/10/20	5,17	9,34
05/10/20	5,22	9,32

Phnom Penh Port

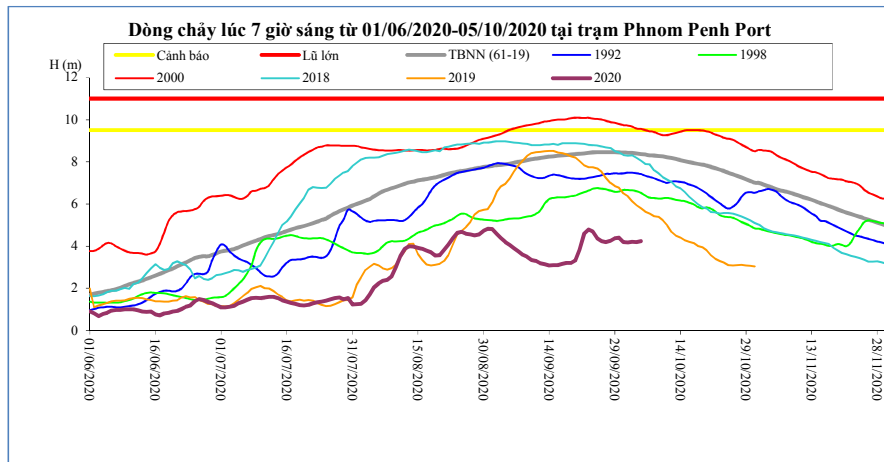

T. gian	H(m)	Hbq(m)
21/09/20	3,83	8,38
22/09/20	4,59	8,40
23/09/20	4,79	8,43
24/09/20	4,70	8,45
25/09/20	4,38	8,46
26/09/20	4,24	8,46
27/09/20	4,19	8,46
28/09/20	4,26	8,46
29/09/20	4,37	8,46
30/09/20	4,41	8,45
01/10/20	4,19	8,45
02/10/20	4,18	8,43
03/10/20	4,21	8,42
04/10/20	4,19	8,40
05/10/20	4,24	8,37

Koh Khel

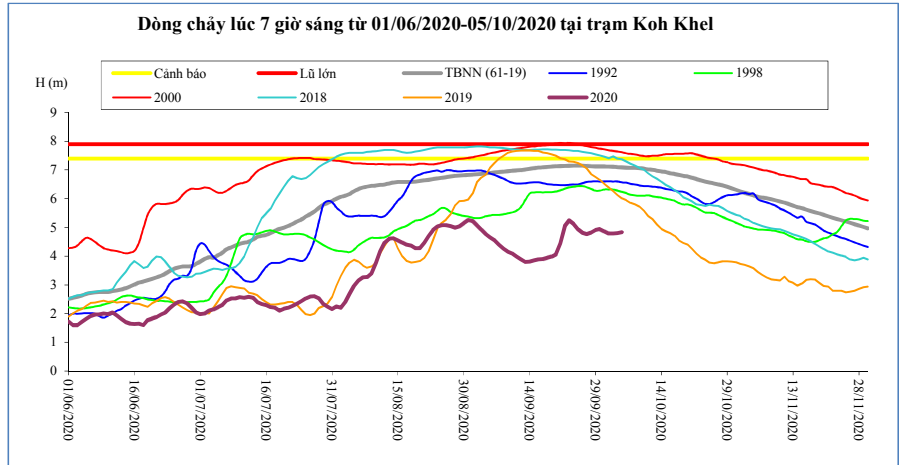

T. gian	H(m)	Hbq(m)
21/09/20	4,44	7,13
22/09/20	5,06	7,14
23/09/20	5,24	7,15
24/09/20	5,12	7,15
25/09/20	4,93	7,15
26/09/20	4,81	7,15
27/09/20	4,77	7,14
28/09/20	4,82	7,13
29/09/20	4,91	7,12
30/09/20	4,95	7,12
01/10/20	4,87	7,12
02/10/20	4,79	7,12
03/10/20	4,79	7,11
04/10/20	4,80	7,10
05/10/20	4,83	7,09

Neak Luong

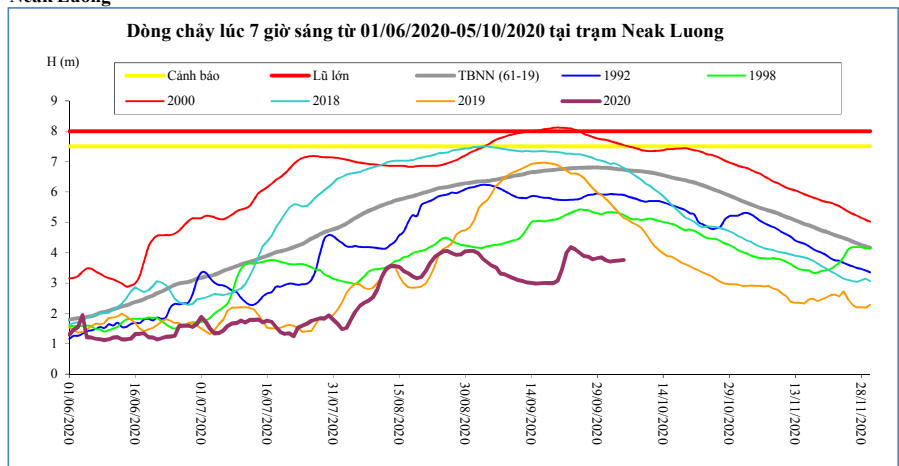

T. gian	H(m)	Hbq(m)
21/09/20	3,44	6,75
22/09/20	4,00	6,77
23/09/20	4,18	6,78
24/09/20	4,10	6,79
25/09/20	4,00	6,80
26/09/20	3,88	6,80
27/09/20	3,86	6,80
28/09/20	3,78	6,80
29/09/20	3,82	6,80
30/09/20	3,84	6,80
01/10/20	3,75	6,79
02/10/20	3,70	6,78
03/10/20	3,72	6,76
04/10/20	3,74	6,75
05/10/20	3,76	6,74

Prek Kdam

Biển Hồ chảy ra sông Mê Công.

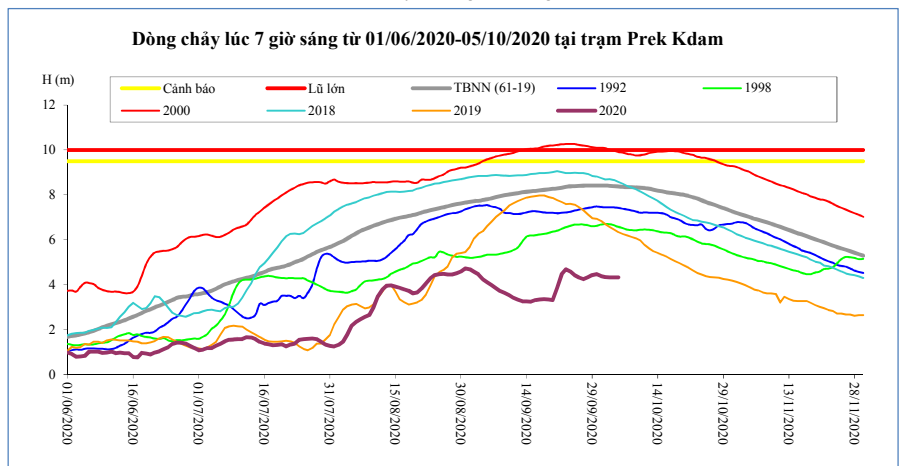

T. gian	H(m)	Biển Hồ W (tỷ m ³)
21/09/20	3,85	10,08
22/09/20	4,47	10,76
23/09/20	4,68	10,92
24/09/20	4,58	11,08
25/09/20	4,41	11,44
26/09/20	4,31	12,15
27/09/20	4,24	12,41
28/09/20	4,33	12,80
29/09/20	4,42	12,94
30/09/20	4,47	13,26
01/10/20	4,39	13,59
02/10/20	4,34	13,91
03/10/20	4,33	14,50
04/10/20	4,32	14,83
05/10/20	4,32	15,09

Tân Châu

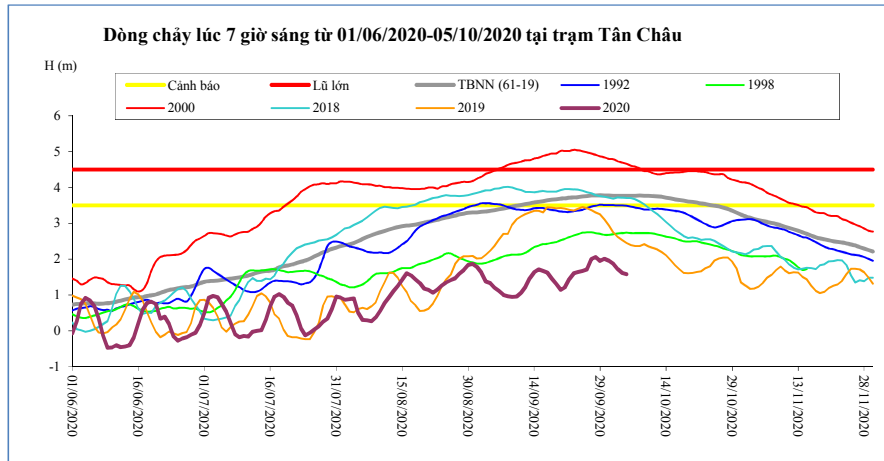

T. gian	H(m)	Hbq(m)
21/09/20	1,22	3,70
22/09/20	1,45	3,72
23/09/20	1,61	3,72
24/09/20	1,65	3,74
25/09/20	1,67	3,75
26/09/20	1,72	3,76
27/09/20	2,00	3,78
28/09/20	2,06	3,78
29/09/20	1,95	3,78
30/09/20	2,01	3,78
01/10/20	1,96	3,78
02/10/20	1,88	3,77
03/10/20	1,73	3,77
04/10/20	1,62	3,77
05/10/20	1,58	3,77

Châu Đốc

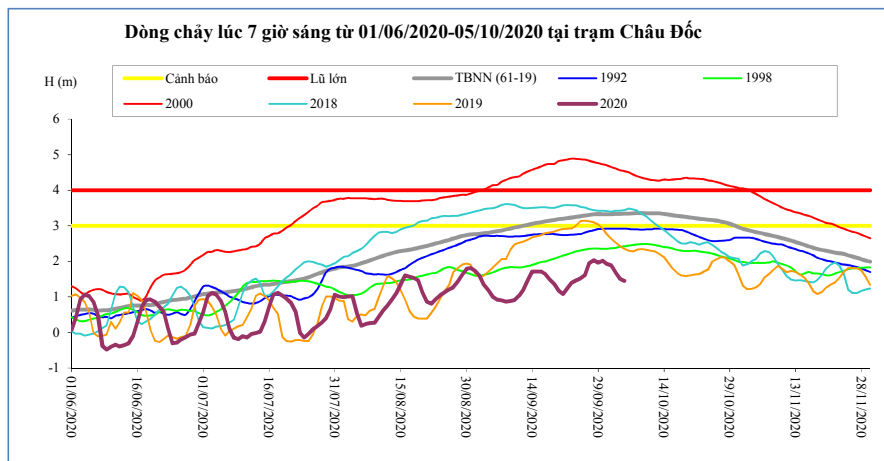

T. gian	H(m)	Hbq(m)
21/09/20	1,08	3,20
22/09/20	1,25	3,21
23/09/20	1,41	3,23
24/09/20	1,47	3,25
25/09/20	1,52	3,27
26/09/20	1,61	3,29
27/09/20	1,95	3,31
28/09/20	2,03	3,32
29/09/20	1,96	3,33
30/09/20	2,02	3,33
01/10/20	1,93	3,33
02/10/20	1,88	3,33
03/10/20	1,68	3,33
04/10/20	1,51	3,34
05/10/20	1,45	3,34

Ghi chú:

-: Không có số liệu

H(m): Mức nước lúc 7 giờ sáng lấy theo số liệu thực đo của MRC. W (tỷ m3): Ước tính của Viện Quy hoạch Thủy lợi Miền Nam. W là tổng lượng nước kể từ ngày 1 tháng 6. Riêng Biển Hồ là dung tích hiện tại. Hbq (m): Mức nước trung bình nhiều năm.

BẢN ĐỒ VỊ TRÍ CÁC TRẠM DỌC DÒNG CHÍNH MÊ KÔNG

