

DIỄN BIẾN DÒNG CHẢY TẠI CÁC TRẠM TRÊN DÒNG CHÍNH SÔNG MÊ CÔNG
Dòng chảy lúc 7 giờ sáng từ 01/06/2020-15/10/2020

Jing Hong

Hôm nay

15/10/20

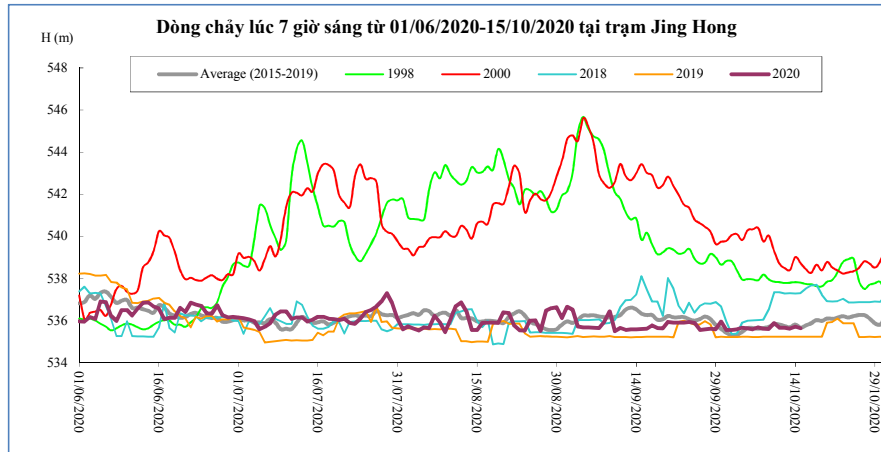

T. gian	H(m)	W(tỷ m ³)
01/10/20	535,56	11,40
02/10/20	535,56	11,46
03/10/20	535,60	11,53
04/10/20	535,67	11,61
05/10/20	535,64	11,68
06/10/20	535,60	11,75
07/10/20	535,68	11,82
08/10/20	535,62	11,89
09/10/20	535,61	11,96
10/10/20	535,88	12,04
11/10/20	535,67	12,11
12/10/20	535,67	12,19
13/10/20	535,62	12,26
14/10/20	535,71	12,33
15/10/20	535,64	12,40

Chiang Saen

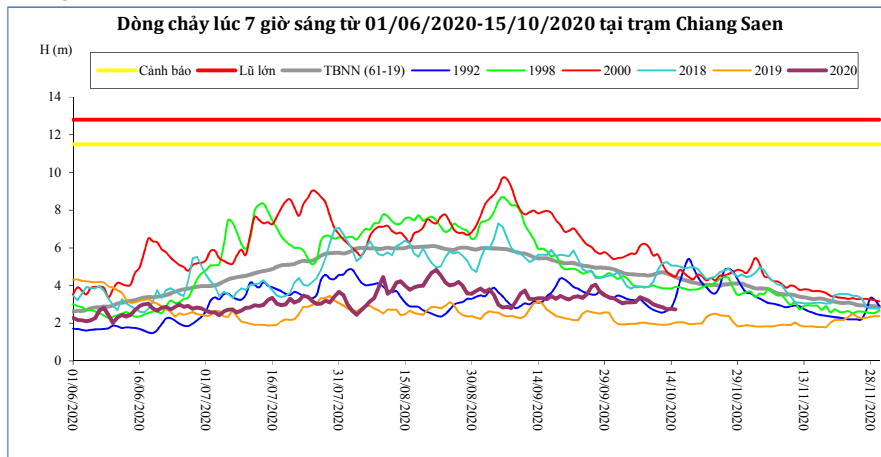

T. gian	H(m)	W(tỷ m ³)
01/10/20	3,32	21,79
02/10/20	3,19	21,96
03/10/20	3,06	22,12
04/10/20	3,11	22,28
05/10/20	3,10	22,45
06/10/20	3,13	22,62
07/10/20	3,37	22,80
08/10/20	3,27	22,98
09/10/20	3,18	23,15
10/10/20	3,01	23,31
11/10/20	2,92	23,46
12/10/20	2,85	23,61
13/10/20	2,73	23,75
14/10/20	2,76	23,89
15/10/20	2,73	24,03

Luang Prabang

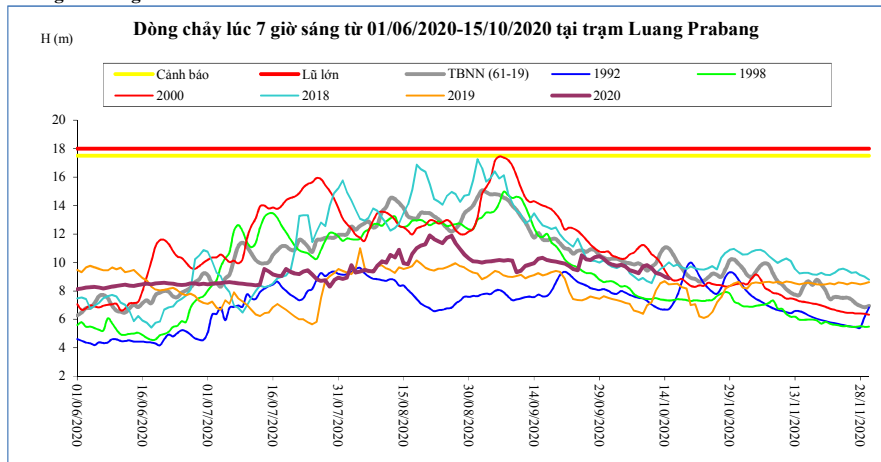

T. gian	H(m)	W(tỷ m ³)
01/10/20	10,00	63,76
02/10/20	9,85	64,31
03/10/20	9,76	64,86
04/10/20	9,83	65,41
05/10/20	9,73	65,96
06/10/20	9,44	66,47
07/10/20	9,36	66,97
08/10/20	9,24	67,47
09/10/20	9,72	68,01
10/10/20	9,82	68,56
11/10/20	9,60	69,09
12/10/20	9,26	69,59
13/10/20	9,18	70,08
14/10/20	9,00	70,55
15/10/20	8,89	71,01

Chiang Khan Vị trí sau hồ Xayabury

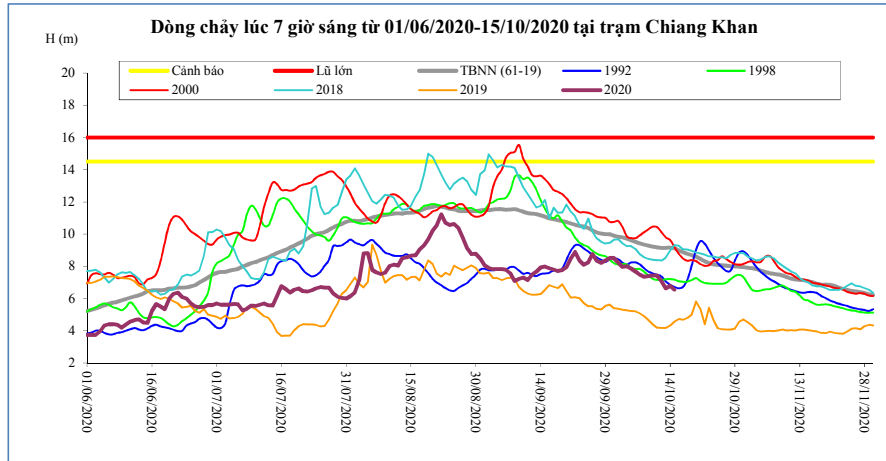

T. gian	H(m)	W(tỷ m ³)
01/10/20	8,51	41,76
02/10/20	8,24	42,20
03/10/20	7,96	42,61
04/10/20	8,00	43,02
05/10/20	7,86	43,42
06/10/20	7,68	43,80
07/10/20	7,48	44,16
08/10/20	7,35	44,52
09/10/20	7,38	44,87
10/10/20	7,43	45,23
11/10/20	7,42	45,58
12/10/20	7,06	45,91
13/10/20	6,63	46,20
14/10/20	6,80	46,50
15/10/20	6,56	46,79

Vientiane Km 4

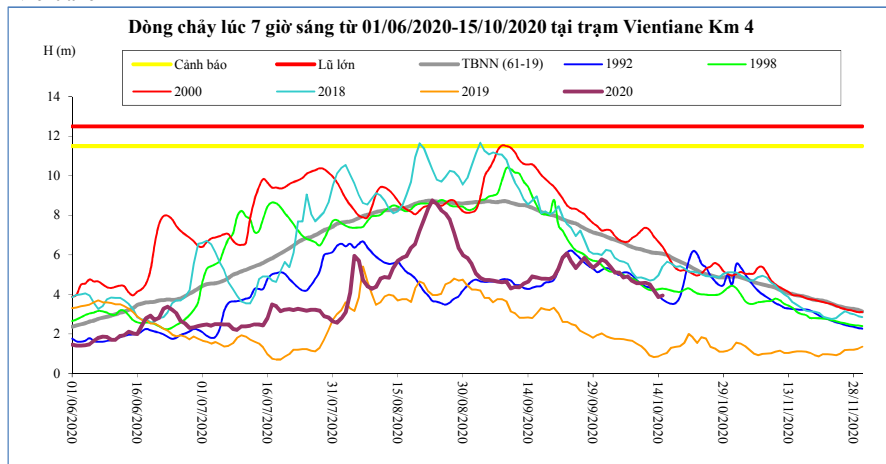

T. gian	H(m)	W(tỷ m ³)
01/10/20	5,77	46,44
02/10/20	5,65	46,92
03/10/20	5,40	47,38
04/10/20	5,10	47,83
05/10/20	5,10	48,27
06/10/20	4,84	48,69
07/10/20	4,91	49,09
08/10/20	4,68	49,48
09/10/20	4,57	49,86
10/10/20	4,56	50,25
11/10/20	4,59	50,63
12/10/20	4,51	50,99
13/10/20	4,19	51,31
14/10/20	3,86	51,64
15/10/20	3,93	51,94

Nong Khai

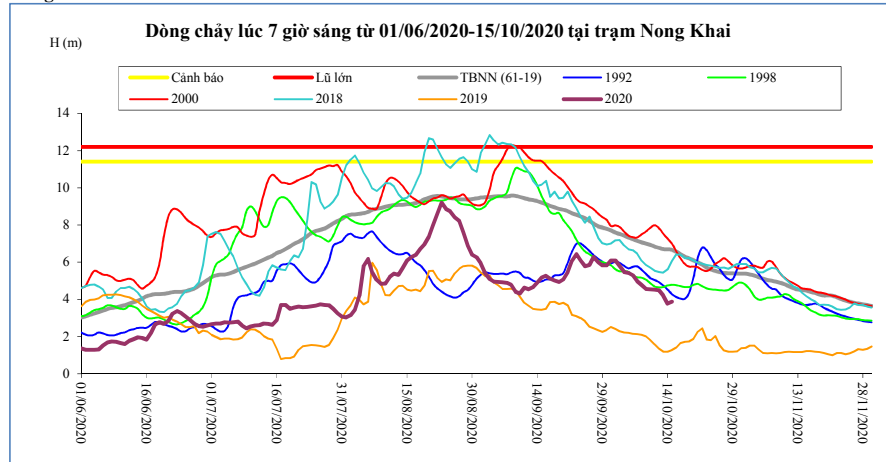

T. gian	H(m)	W(tỷ m ³)
01/10/20	6,10	48,47
02/10/20	6,10	48,98
03/10/20	5,80	49,45
04/10/20	5,48	49,93
05/10/20	5,42	50,38
06/10/20	5,31	50,82
07/10/20	4,98	51,24
08/10/20	4,78	51,64
09/10/20	4,56	52,04
10/10/20	4,55	52,44
11/10/20	4,52	52,83
12/10/20	4,50	53,20
13/10/20	4,22	53,53
14/10/20	3,77	53,87
15/10/20	3,88	54,19

Paksane

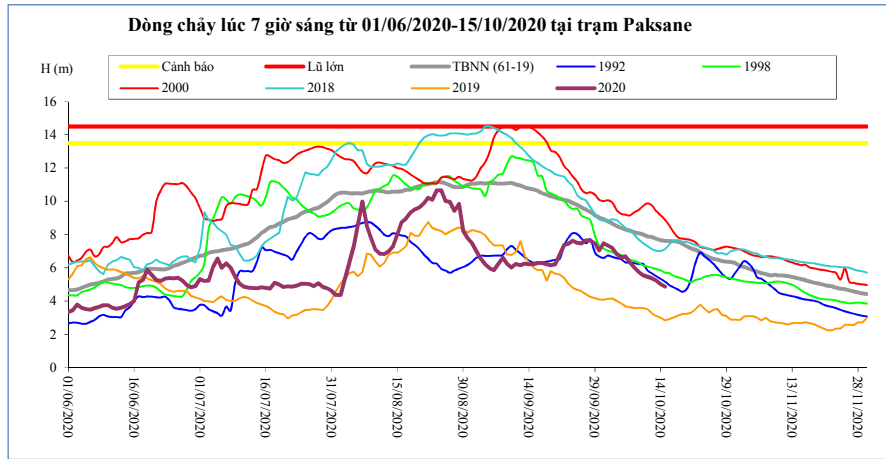

T. gian	H(m)	W(tỷ m ³)
01/10/20	7,49	65,93
02/10/20	7,35	66,60
03/10/20	7,19	67,25
04/10/20	6,83	67,89
05/10/20	6,63	68,49
06/10/20	6,69	69,07
07/10/20	6,34	69,63
08/10/20	6,02	70,17
09/10/20	5,76	70,69
10/10/20	5,56	71,20
11/10/20	5,46	71,69
12/10/20	5,37	72,16
13/10/20	5,26	72,61
14/10/20	5,02	73,04
15/10/20	4,87	73,44

Nakhon Phanom

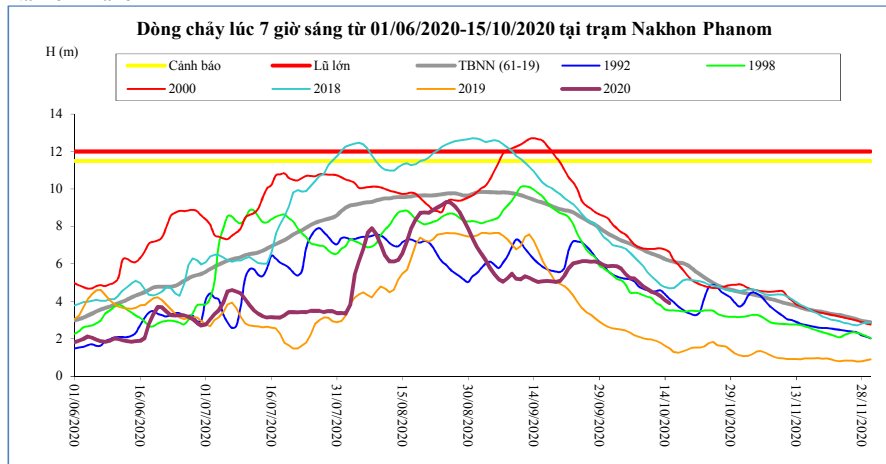

T. gian	H(m)	W(tỷ m ³)
01/10/20	5,87	86,62
02/10/20	5,89	87,49
03/10/20	5,87	88,35
04/10/20	5,74	89,19
05/10/20	5,45	89,97
06/10/20	5,23	90,71
07/10/20	5,22	91,44
08/10/20	5,01	92,14
09/10/20	4,79	92,81
10/10/20	4,65	93,44
11/10/20	4,50	94,05
12/10/20	4,41	94,65
13/10/20	4,27	95,22
14/10/20	4,05	95,76
15/10/20	3,91	96,28

Thakhek

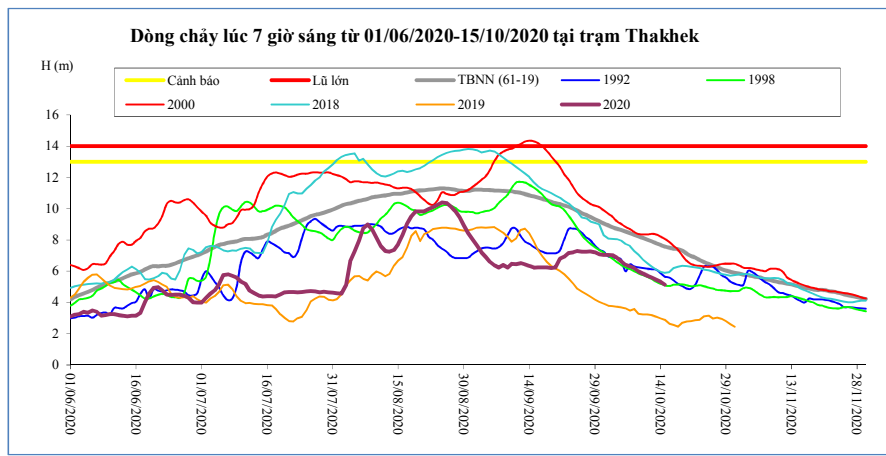

T. gian	H(m)	W(tỷ m ³)
01/10/20	7,05	83,30
02/10/20	7,05	84,13
03/10/20	7,02	84,95
04/10/20	6,87	85,75
05/10/20	6,63	86,50
06/10/20	6,42	87,21
07/10/20	6,31	87,90
08/10/20	6,18	88,57
09/10/20	5,99	89,21
10/10/20	5,84	89,82
11/10/20	5,70	90,40
12/10/20	5,60	90,98
13/10/20	5,46	91,53
14/10/20	5,32	92,05
15/10/20	5,15	92,55

Mukdahan

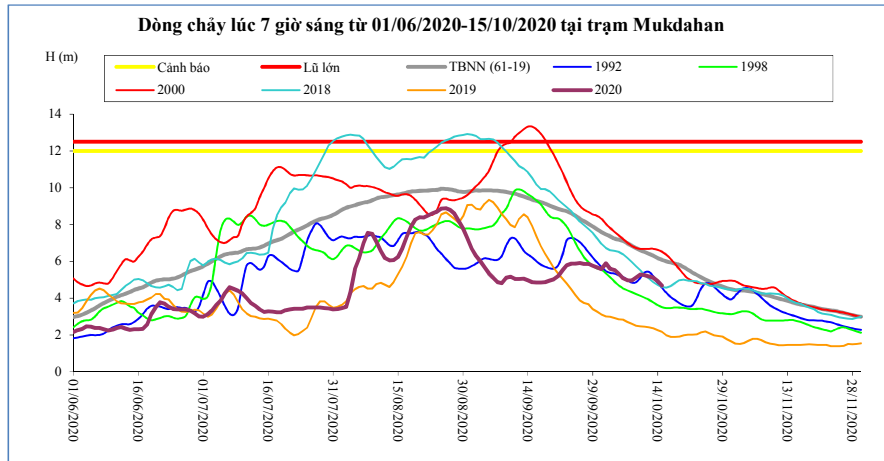

T. gian	H(m)	W(tỷ m ³)
01/10/20	5,58	84,59
02/10/20	5,89	85,44
03/10/20	5,59	86,28
04/10/20	5,52	87,09
05/10/20	5,31	87,86
06/10/20	5,08	88,60
07/10/20	4,96	89,31
08/10/20	4,95	90,01
09/10/20	5,10	90,67
10/10/20	5,28	91,35
11/10/20	5,25	92,01
12/10/20	5,18	92,66
13/10/20	5,11	93,31
14/10/20	4,91	93,94
15/10/20	4,67	94,54

Savannakhet

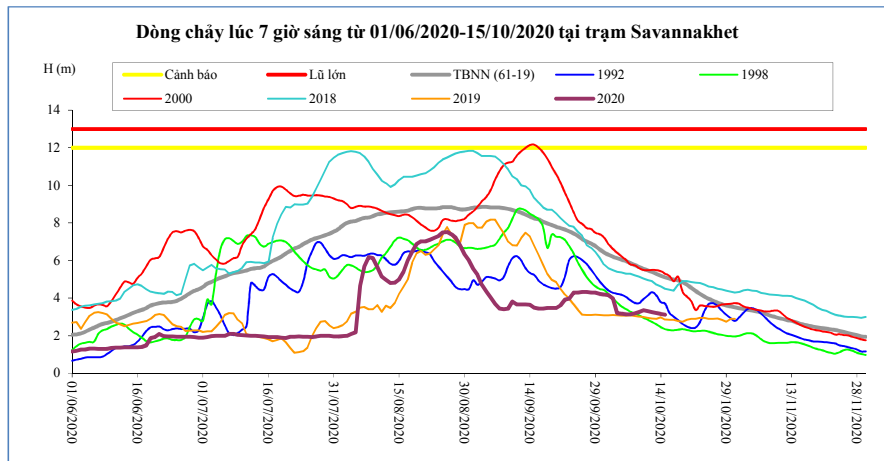

T. gian	H(m)	W(tỷ m ³)
01/10/20	4,20	84,67
02/10/20	4,15	85,51
03/10/20	3,98	86,35
04/10/20	3,20	87,17
05/10/20	3,17	87,94
06/10/20	3,13	88,68
07/10/20	3,13	89,40
08/10/20	3,18	90,09
09/10/20	3,25	90,76
10/10/20	3,35	91,44
11/10/20	3,30	92,10
12/10/20	3,25	92,76
13/10/20	3,20	93,41
14/10/20	3,15	94,05
15/10/20	3,12	94,65

Khong Chiam

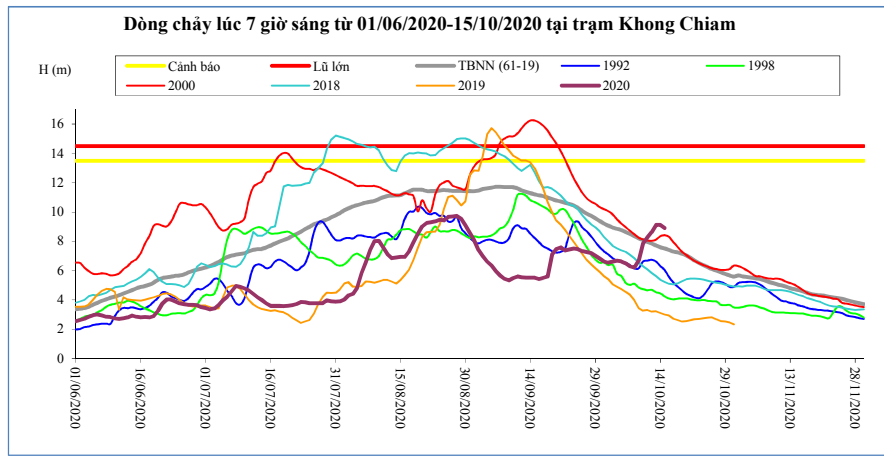

T. gian	H(m)	W(tỷ m ³)
01/10/20	6,62	95,14
02/10/20	6,55	96,13
03/10/20	6,60	97,12
04/10/20	6,68	98,14
05/10/20	6,62	99,14
06/10/20	6,49	100,11
07/10/20	6,30	101,04
08/10/20	6,22	101,96
09/10/20	6,71	102,98
10/10/20	7,85	104,25
11/10/20	8,30	105,64
12/10/20	8,61	107,10
13/10/20	9,12	108,69
14/10/20	9,11	110,28
15/10/20	8,89	111,81

Pakse

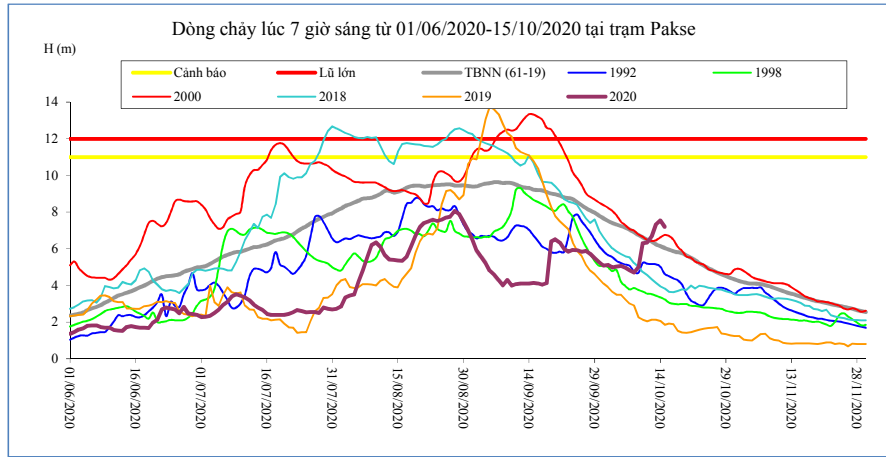

T. gian	H(m)	W(tỷ m ³)
01/10/20	5,08	97,56
02/10/20	5,12	98,59
03/10/20	4,98	99,57
04/10/20	5,04	100,57
05/10/20	5,06	101,58
06/10/20	4,97	102,57
07/10/20	4,82	103,51
08/10/20	4,70	104,43
09/10/20	5,00	105,42
10/10/20	6,31	106,77
11/10/20	6,35	108,12
12/10/20	6,68	109,57
13/10/20	7,32	111,21
14/10/20	7,54	112,91
15/10/20	7,20	114,52

Stung Treng

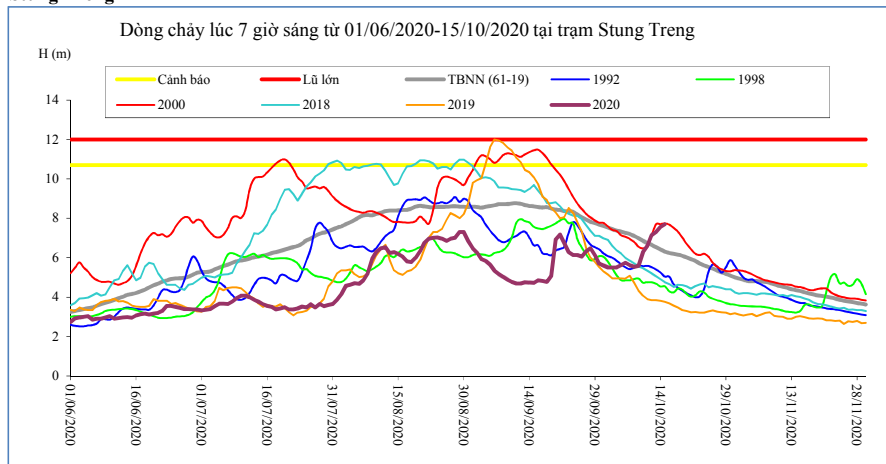

T. gian	H(m)	W(tỷ m ³)
01/10/20	5,60	117,16
02/10/20	5,50	118,52
03/10/20	5,51	119,83
04/10/20	5,50	121,14
05/10/20	5,62	122,47
06/10/20	5,74	123,86
07/10/20	5,62	125,29
08/10/20	5,54	126,69
09/10/20	5,59	128,05
10/10/20	6,29	129,49
11/10/20	6,61	131,23
12/10/20	7,14	133,17
13/10/20	7,31	135,30
14/10/20	7,57	137,48
15/10/20	7,70	139,76

Kratie

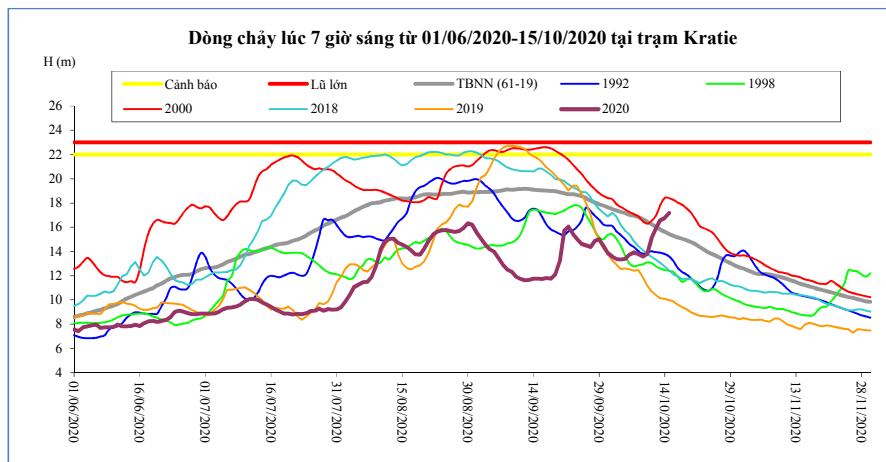

T. gian	H(m)	W(tỷ m ³)
01/10/20	13,88	119,74
02/10/20	13,57	121,14
03/10/20	13,36	122,50
04/10/20	13,34	123,85
05/10/20	13,39	125,21
06/10/20	13,75	126,66
07/10/20	13,96	128,16
08/10/20	13,79	129,61
09/10/20	13,59	131,02
10/10/20	13,80	132,48
11/10/20	15,12	134,27
12/10/20	15,92	136,27
13/10/20	16,59	138,46
14/10/20	16,76	140,71
15/10/20	17,18	143,08

Kompong Cham

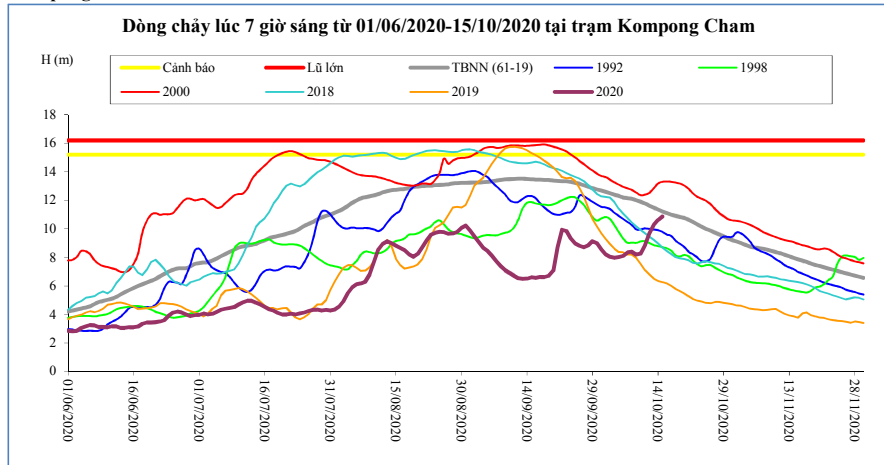

T. gian	H(m)	Hbq(m)
01/10/20	8,54	12,69
02/10/20	8,22	12,60
03/10/20	8,04	12,49
04/10/20	7,97	12,39
05/10/20	8,00	12,31
06/10/20	8,11	12,20
07/10/20	8,34	12,14
08/10/20	8,40	12,10
09/10/20	8,20	12,01
10/10/20	8,25	11,90
11/10/20	8,82	11,77
12/10/20	9,67	11,63
13/10/20	10,28	11,48
14/10/20	10,62	11,36
15/10/20	10,87	11,22

Phnom Penh Bassac

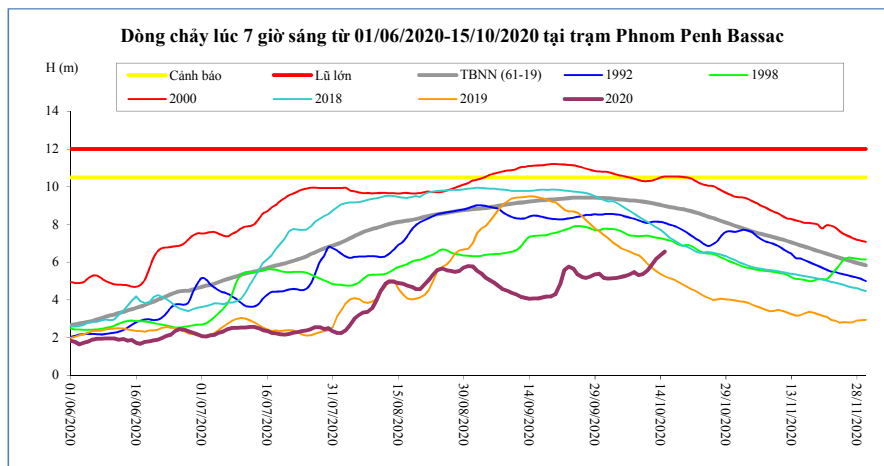

T. gian	H(m)	Hbq(m)
01/10/20	5,17	9,41
02/10/20	5,14	9,39
03/10/20	5,15	9,37
04/10/20	5,17	9,34
05/10/20	5,22	9,32
06/10/20	5,27	9,30
07/10/20	5,36	9,28
08/10/20	5,47	9,27
09/10/20	5,32	9,24
10/10/20	5,38	9,21
11/10/20	5,56	9,18
12/10/20	5,85	9,14
13/10/20	6,17	9,09
14/10/20	6,38	9,03
15/10/20	6,56	8,99

Phnom Penh Port

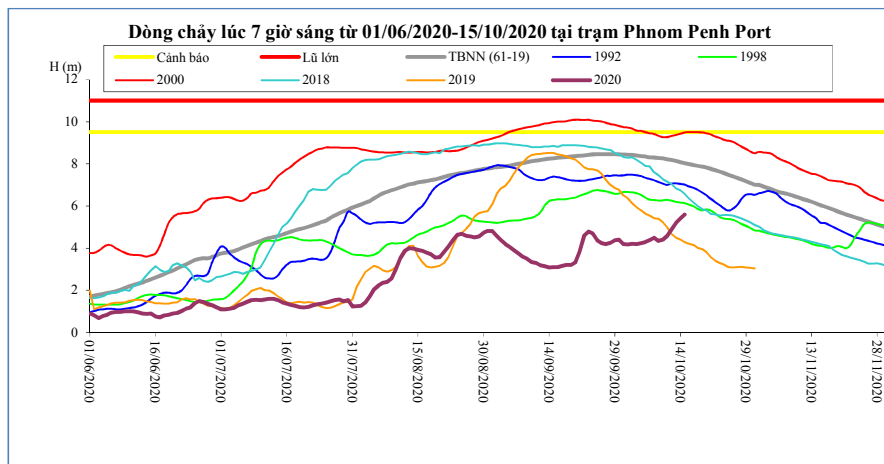

T. gian	H(m)	Hbq(m)
01/10/20	4,19	8,45
02/10/20	4,18	8,43
03/10/20	4,21	8,42
04/10/20	4,19	8,40
05/10/20	4,24	8,37
06/10/20	4,29	8,34
07/10/20	4,38	8,31
08/10/20	4,49	8,30
09/10/20	4,34	8,28
10/10/20	4,41	8,25
11/10/20	4,59	8,22
12/10/20	4,87	8,18
13/10/20	5,20	8,13
14/10/20	5,40	8,08
15/10/20	5,59	8,03

Koh Khel

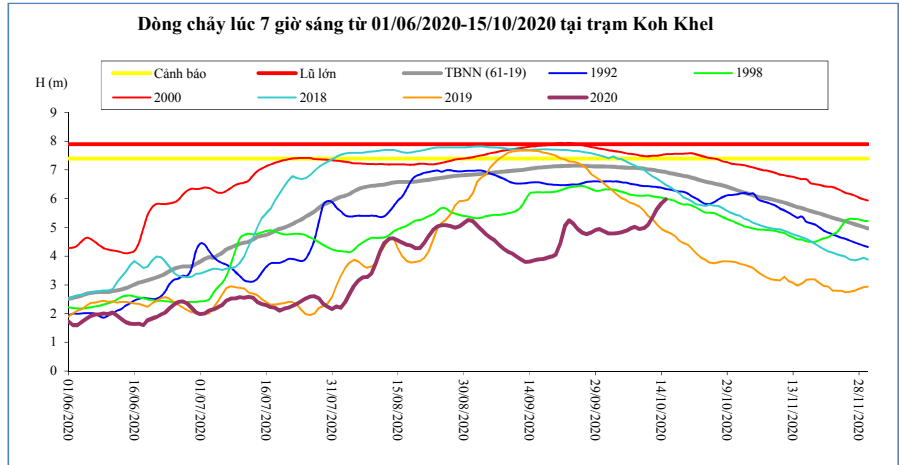

T. gian	H(m)	Hbq(m)
01/10/20	4,87	7,12
02/10/20	4,79	7,12
03/10/20	4,79	7,11
04/10/20	4,80	7,10
05/10/20	4,83	7,09
06/10/20	4,89	7,08
07/10/20	4,97	7,08
08/10/20	5,02	7,07
09/10/20	4,95	7,06
10/10/20	4,98	7,05
11/10/20	5,10	7,02
12/10/20	5,36	7,01
13/10/20	5,65	6,98
14/10/20	5,85	6,95
15/10/20	5,98	6,93

Neak Luong

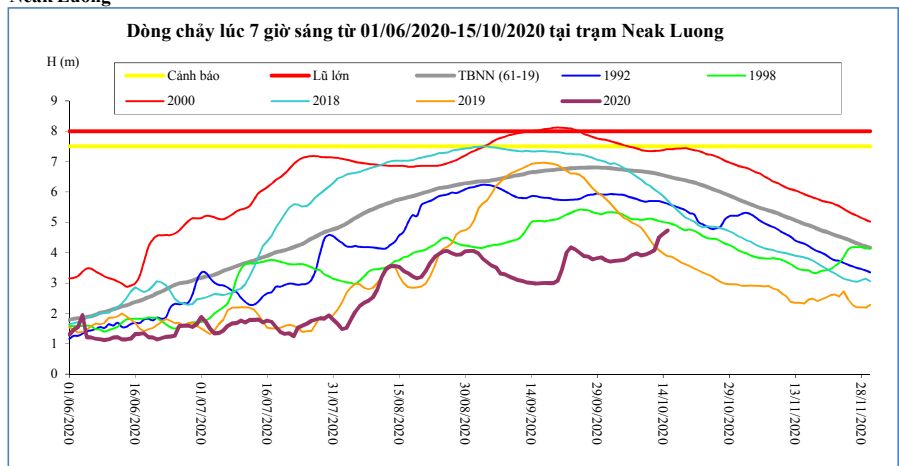

T. gian	H(m)	Hbq(m)
01/10/20	3,75	6,79
02/10/20	3,70	6,78
03/10/20	3,72	6,76
04/10/20	3,74	6,75
05/10/20	3,76	6,74
06/10/20	3,82	6,71
07/10/20	3,92	6,70
08/10/20	3,98	6,69
09/10/20	3,90	6,68
10/10/20	3,94	6,66
11/10/20	4,00	6,64
12/10/20	4,08	6,62
13/10/20	4,50	6,58
14/10/20	4,62	6,55
15/10/20	4,73	6,51

Prek Kdam

Sông Mê Công chảy vào Biển Hồ.

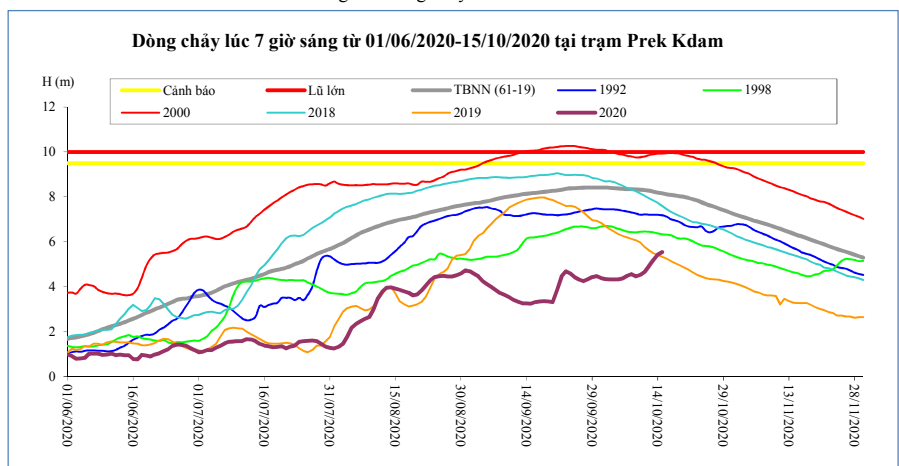

T. gian	H(m)	Biển Hồ W (tỷ m ³)
01/10/20	4,39	13,59
02/10/20	4,34	13,91
03/10/20	4,33	14,50
04/10/20	4,32	14,83
05/10/20	4,32	15,09
06/10/20	4,37	15,28
07/10/20	4,48	15,41
08/10/20	4,56	15,61
09/10/20	4,46	15,74
10/10/20	4,52	16,00
11/10/20	4,66	16,46
12/10/20	4,92	17,24
13/10/20	5,19	17,89
14/10/20	5,42	18,15
15/10/20	5,54	18,54

Tân Châu

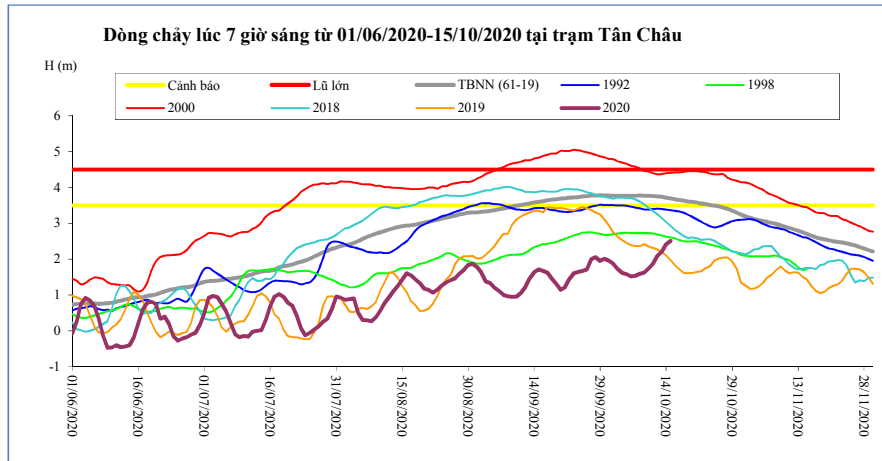

T. gian	H(m)	Hbq(m)
01/10/20	1,96	3,78
02/10/20	1,88	3,77
03/10/20	1,73	3,77
04/10/20	1,62	3,77
05/10/20	1,58	3,77
06/10/20	1,52	3,77
07/10/20	1,54	3,77
08/10/20	1,59	3,78
09/10/20	1,63	3,77
10/10/20	1,74	3,77
11/10/20	1,87	3,76
12/10/20	2,09	3,75
13/10/20	2,21	3,74
14/10/20	2,41	3,72
15/10/20	2,51	3,70

Châu Đốc

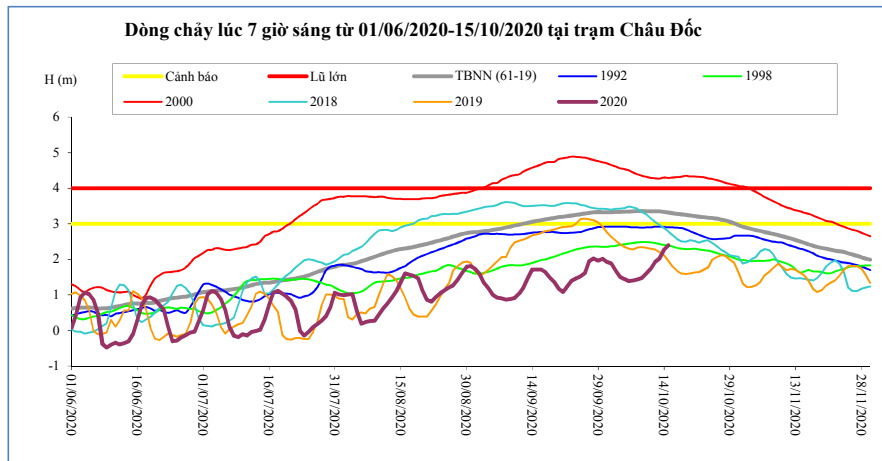

T. gian	H(m)	Hbq(m)
01/10/20	1,93	3,33
02/10/20	1,88	3,33
03/10/20	1,68	3,33
04/10/20	1,51	3,34
05/10/20	1,45	3,34
06/10/20	1,39	3,35
07/10/20	1,41	3,35
08/10/20	1,43	3,36
09/10/20	1,48	3,36
10/10/20	1,60	3,35
11/10/20	1,73	3,35
12/10/20	1,93	3,35
13/10/20	2,03	3,35
14/10/20	2,27	3,33
15/10/20	2,40	3,32

Ghi chú:

-: Không có số liệu

H(m): Mức nước lúc 7 giờ sáng lấy theo số liệu thực đo của MRC. W (tỷ m3): Ước tính của Viện Quy hoạch Thủy lợi Miền Nam. W là tổng lượng nước kể từ ngày 1 tháng 6. Riêng Biển Hồ là dung tích hiện tại. Hbq (m): Mức nước trung bình nhiều năm.

BẢN ĐỒ VỊ TRÍ CÁC TRẠM DỌC DÒNG CHÍNH MÊ CÔNG

