

**DIỄN BIẾN DÒNG CHẢY TẠI CÁC TRẠM TRÊN DÒNG CHÍNH SÔNG MÊ CÔNG**  
**Dòng chảy lúc 7 giờ sáng từ 01/06/2020-22/10/2020**

**Jing Hong**

Hôm nay

22/10/20

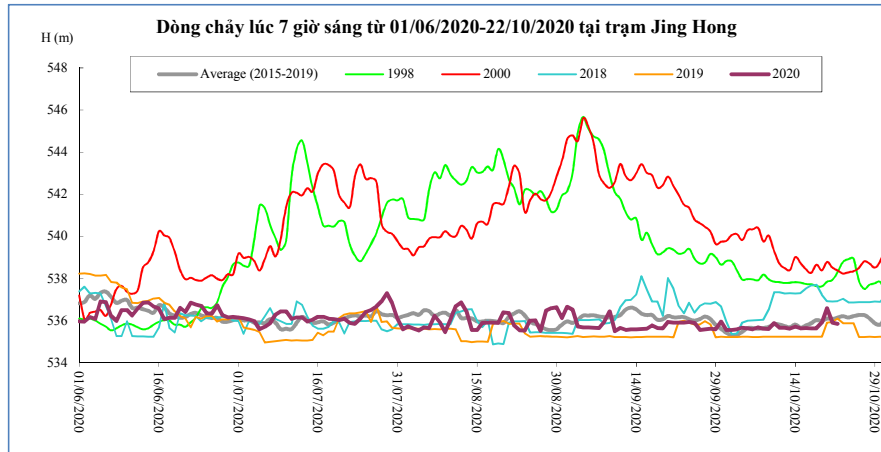

T. gian	H(m)	W(tỷ m <sup>3</sup> )
08/10/20	535,62	11,89
09/10/20	535,61	11,96
10/10/20	535,88	12,04
11/10/20	535,67	12,11
12/10/20	535,67	12,19
13/10/20	535,62	12,26
14/10/20	535,71	12,33
15/10/20	535,64	12,40
16/10/20	535,65	12,47
17/10/20	535,64	12,54
18/10/20	535,64	12,62
19/10/20	535,91	12,70
20/10/20	536,59	12,81
21/10/20	535,91	12,90
22/10/20	535,85	12,98

**Chiang Saen**

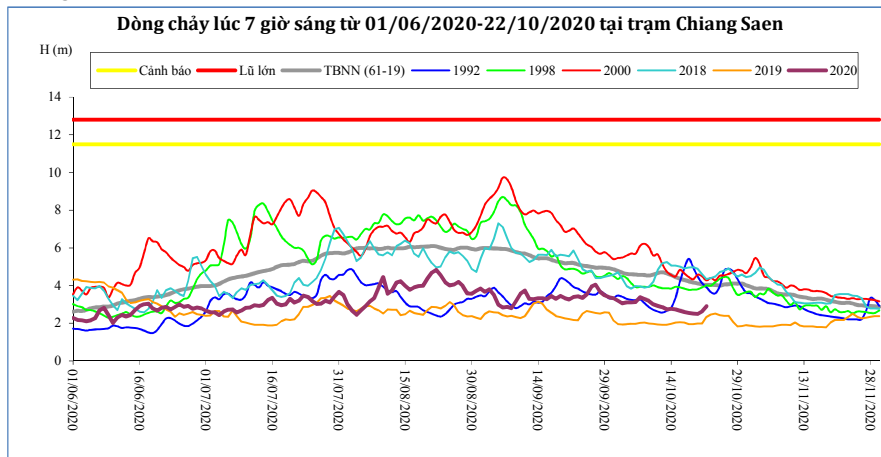

T. gian	H(m)	W(tỷ m <sup>3</sup> )
08/10/20	3,27	22,98
09/10/20	3,18	23,15
10/10/20	3,01	23,31
11/10/20	2,92	23,46
12/10/20	2,85	23,61
13/10/20	2,73	23,75
14/10/20	2,76	23,89
15/10/20	2,73	24,03
16/10/20	2,67	24,16
17/10/20	2,60	24,29
18/10/20	2,55	24,42
19/10/20	2,52	24,54
20/10/20	2,50	24,67
21/10/20	2,63	24,80
22/10/20	2,90	24,95

**Luang Prabang**

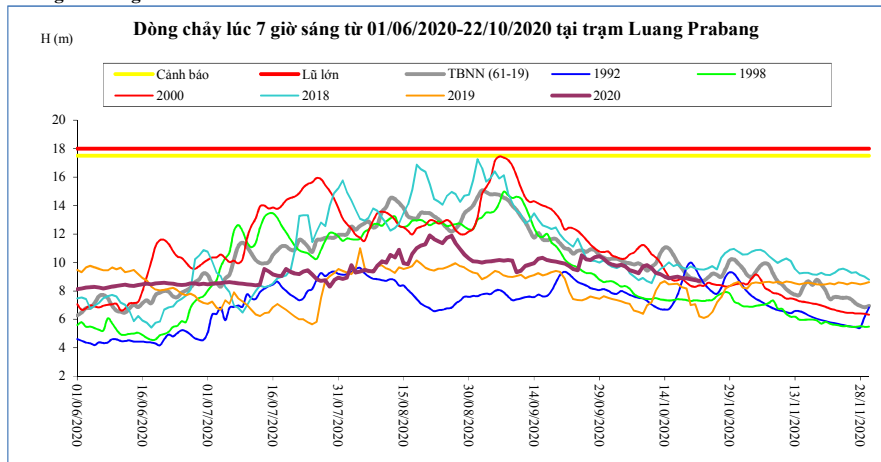

T. gian	H(m)	W(tỷ m <sup>3</sup> )
08/10/20	9,24	67,47
09/10/20	9,72	68,01
10/10/20	9,82	68,56
11/10/20	9,60	69,09
12/10/20	9,26	69,59
13/10/20	9,18	70,08
14/10/20	9,00	70,55
15/10/20	8,89	71,01
16/10/20	8,95	71,47
17/10/20	9,00	71,95
18/10/20	8,92	72,41
19/10/20	8,88	72,87
20/10/20	8,83	73,32
21/10/20	8,75	73,77
22/10/20	8,70	74,21

**Chiang Khan**      Vị trí sau hồ Xayabury

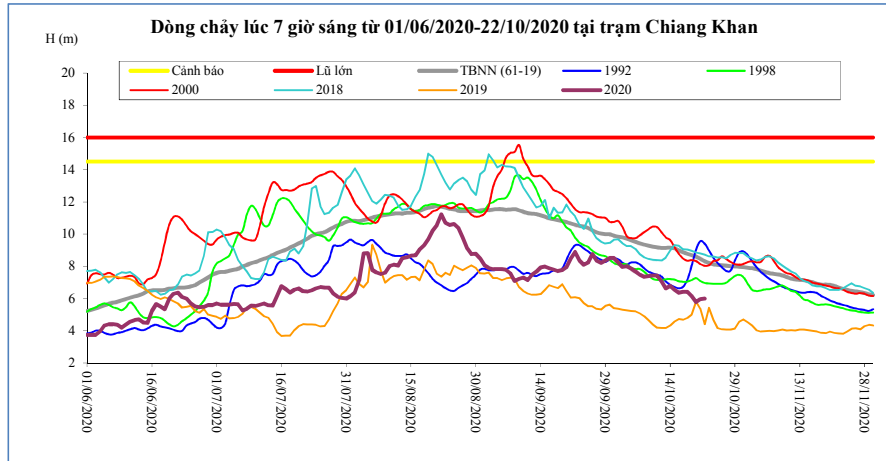

T. gian	H(m)	W(tỷ m <sup>3</sup> )
08/10/20	7,35	44,52
09/10/20	7,38	44,87
10/10/20	7,43	45,23
11/10/20	7,42	45,58
12/10/20	7,06	45,91
13/10/20	6,63	46,20
14/10/20	6,80	46,50
15/10/20	6,56	46,79
16/10/20	6,36	47,06
17/10/20	6,41	47,33
18/10/20	6,42	47,60
19/10/20	6,16	47,86
20/10/20	5,78	48,09
21/10/20	5,96	48,33
22/10/20	6,00	48,57

**Vientiane Km 4**

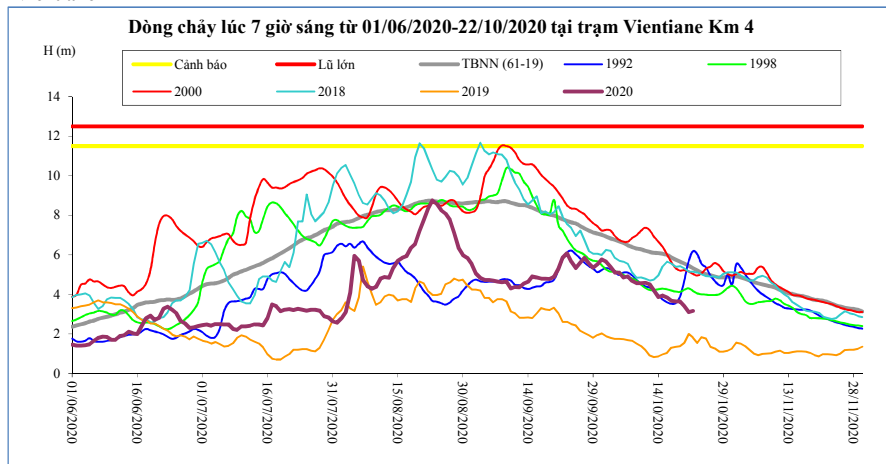

T. gian	H(m)	W(tỷ m <sup>3</sup> )
08/10/20	4,68	49,48
09/10/20	4,57	49,86
10/10/20	4,56	50,25
11/10/20	4,59	50,63
12/10/20	4,51	50,99
13/10/20	4,19	51,31
14/10/20	3,86	51,64
15/10/20	3,93	51,94
16/10/20	3,84	52,24
17/10/20	3,67	52,53
18/10/20	3,64	52,82
19/10/20	3,64	53,09
20/10/20	3,41	53,35
21/10/20	3,10	53,61
22/10/20	3,16	53,88

**Nong Khai**

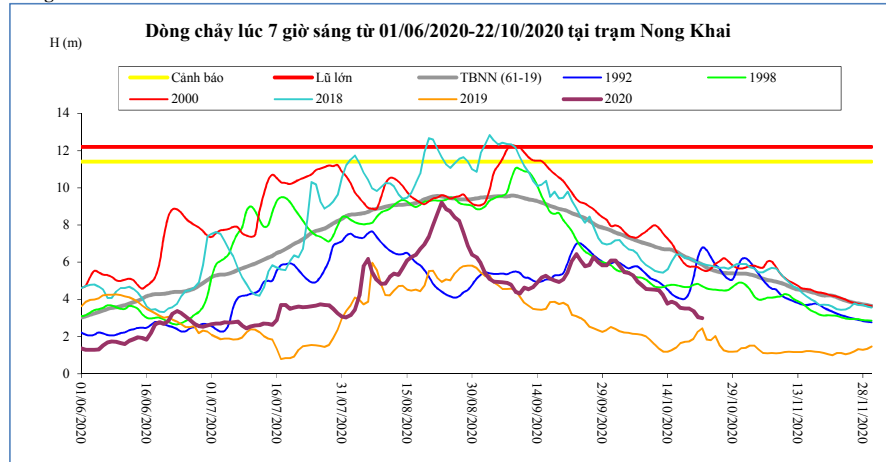

T. gian	H(m)	W(tỷ m <sup>3</sup> )
08/10/20	4,78	51,64
09/10/20	4,56	52,04
10/10/20	4,55	52,44
11/10/20	4,52	52,83
12/10/20	4,50	53,20
13/10/20	4,22	53,53
14/10/20	3,77	53,87
15/10/20	3,88	54,19
16/10/20	3,78	54,49
17/10/20	3,55	54,79
18/10/20	3,52	55,09
19/10/20	3,52	55,38
20/10/20	3,38	55,64
21/10/20	3,05	55,91
22/10/20	2,99	56,19

**Paksane**

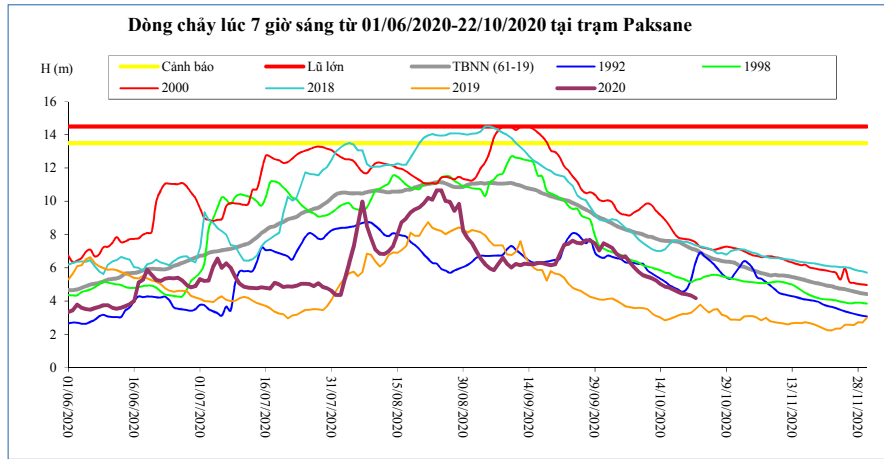

T. gian	H(m)	W(tỷ m <sup>3</sup> )
08/10/20	6,02	70,17
09/10/20	5,76	70,69
10/10/20	5,56	71,20
11/10/20	5,46	71,69
12/10/20	5,37	72,16
13/10/20	5,26	72,61
14/10/20	5,02	73,04
15/10/20	4,87	73,44
16/10/20	4,82	73,83
17/10/20	4,69	74,20
18/10/20	4,56	74,56
19/10/20	4,45	74,93
20/10/20	4,41	75,28
21/10/20	4,34	75,64
22/10/20	4,18	76,00

**Nakhon Phanom**

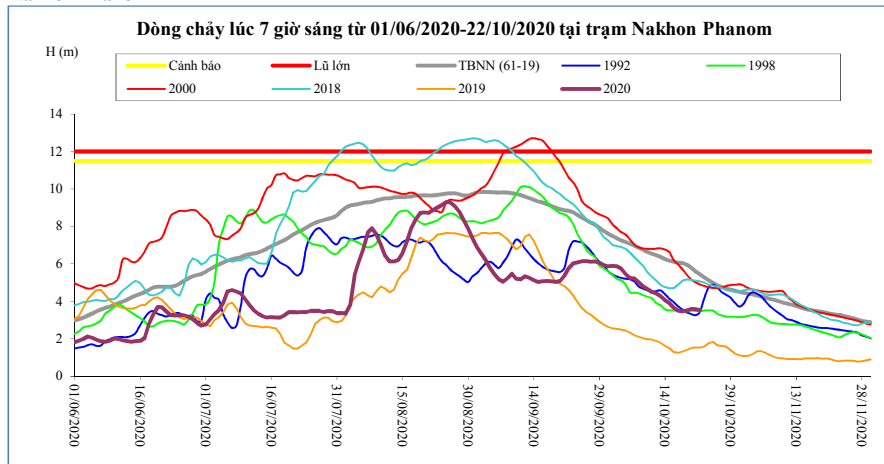

T. gian	H(m)	W(tỷ m <sup>3</sup> )
08/10/20	5,01	92,14
09/10/20	4,79	92,81
10/10/20	4,65	93,44
11/10/20	4,50	94,05
12/10/20	4,41	94,65
13/10/20	4,27	95,22
14/10/20	4,05	95,76
15/10/20	3,91	96,28
16/10/20	3,67	96,75
17/10/20	3,50	97,21
18/10/20	3,45	97,65
19/10/20	3,51	98,11
20/10/20	3,59	98,58
21/10/20	3,58	99,04
22/10/20	3,52	99,50

**Thakhek**

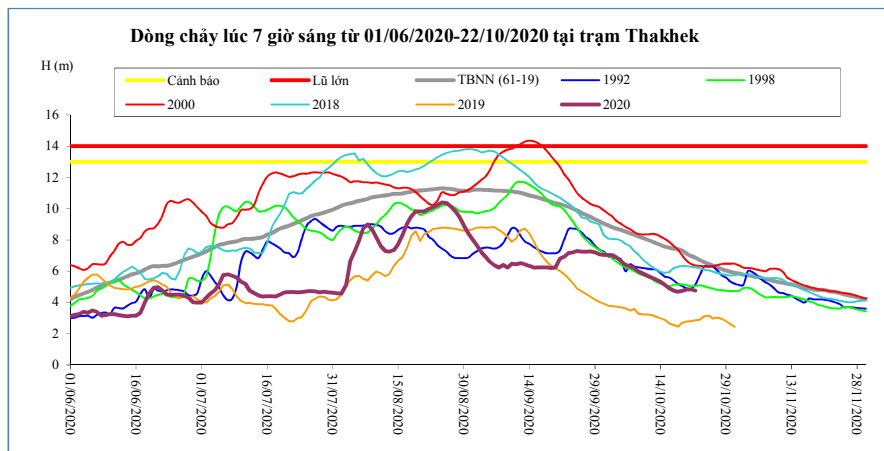

T. gian	H(m)	W(tỷ m <sup>3</sup> )
08/10/20	6,18	88,57
09/10/20	5,99	89,21
10/10/20	5,84	89,82
11/10/20	5,70	90,40
12/10/20	5,60	90,98
13/10/20	5,46	91,53
14/10/20	5,32	92,05
15/10/20	5,15	92,55
16/10/20	4,90	93,02
17/10/20	4,75	93,46
18/10/20	4,70	93,89
19/10/20	4,76	94,33
20/10/20	4,83	94,79
21/10/20	4,83	95,24
22/10/20	4,76	95,68

**Mukdahan**

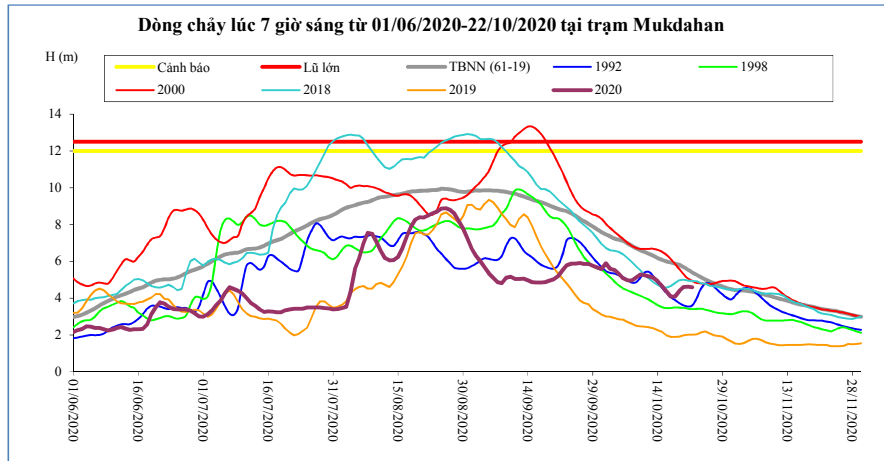

T. gian	H(m)	W(tỷ m <sup>3</sup> )
08/10/20	4,95	90,01
09/10/20	5,10	90,67
10/10/20	5,28	91,35
11/10/20	5,25	92,01
12/10/20	5,18	92,66
13/10/20	5,11	93,31
14/10/20	4,91	93,94
15/10/20	4,67	94,54
16/10/20	4,37	95,10
17/10/20	4,08	95,64
18/10/20	4,08	96,17
19/10/20	4,39	96,73
20/10/20	4,60	97,31
21/10/20	4,62	97,88
<b>22/10/20</b>	<b>4,58</b>	<b>98,44</b>

**Savannakhet**

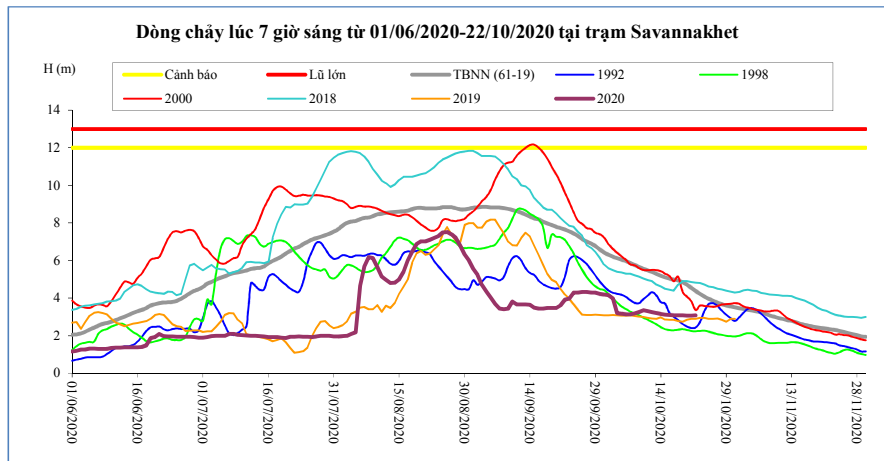

T. gian	H(m)	W(tỷ m <sup>3</sup> )
08/10/20	3,18	90,09
09/10/20	3,25	90,76
10/10/20	3,35	91,44
11/10/20	3,30	92,10
12/10/20	3,25	92,76
13/10/20	3,20	93,41
14/10/20	3,15	94,05
15/10/20	3,12	94,65
16/10/20	3,10	95,22
17/10/20	3,09	95,76
18/10/20	3,09	96,30
19/10/20	3,08	96,87
20/10/20	3,07	97,46
21/10/20	3,07	98,04
<b>22/10/20</b>	<b>3,09</b>	<b>98,60</b>

**Khong Chiam**

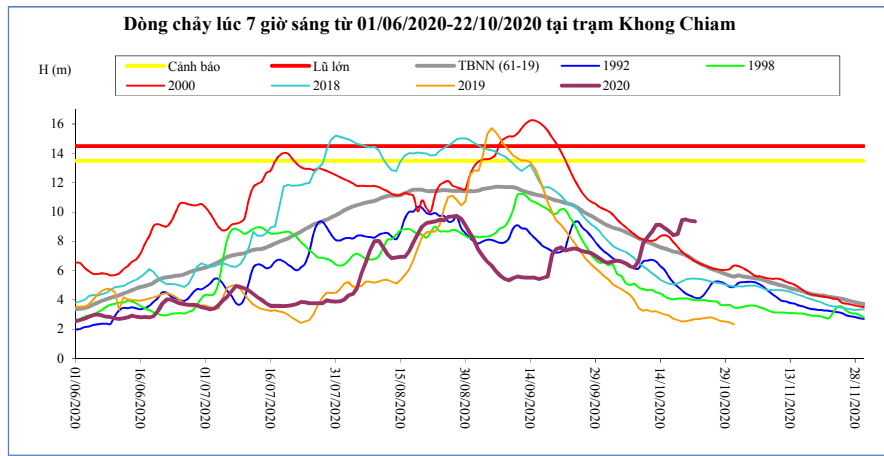

T. gian	H(m)	W(tỷ m <sup>3</sup> )
08/10/20	6,22	101,96
09/10/20	6,71	102,98
10/10/20	7,85	104,25
11/10/20	8,30	105,64
12/10/20	8,61	107,10
13/10/20	9,12	108,69
14/10/20	9,11	110,28
15/10/20	8,89	111,81
16/10/20	8,70	113,29
17/10/20	8,42	114,71
18/10/20	8,49	116,14
19/10/20	9,45	117,81
20/10/20	9,49	119,50
21/10/20	9,40	121,16
<b>22/10/20</b>	<b>9,35</b>	<b>122,81</b>

**Pakse**

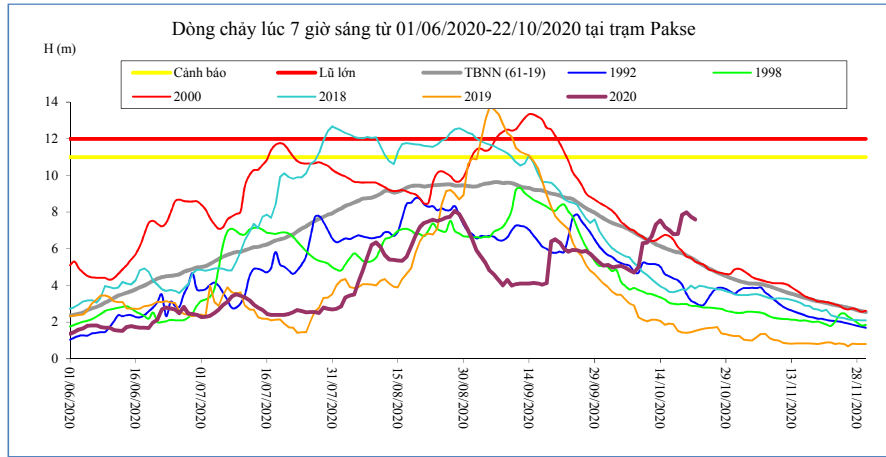

T. gian	H(m)	W(tỷ m <sup>3</sup> )
08/10/20	4,70	104,43
09/10/20	5,00	105,42
10/10/20	6,31	106,77
11/10/20	6,35	108,12
12/10/20	6,68	109,57
13/10/20	7,32	111,21
14/10/20	7,54	112,91
15/10/20	7,20	114,52
16/10/20	7,04	116,07
17/10/20	6,80	117,55
18/10/20	6,82	119,04
19/10/20	7,84	120,84
20/10/20	7,98	122,69
21/10/20	7,74	124,46
<b>22/10/20</b>	<b>7,60</b>	<b>126,18</b>

**Stung Treng**

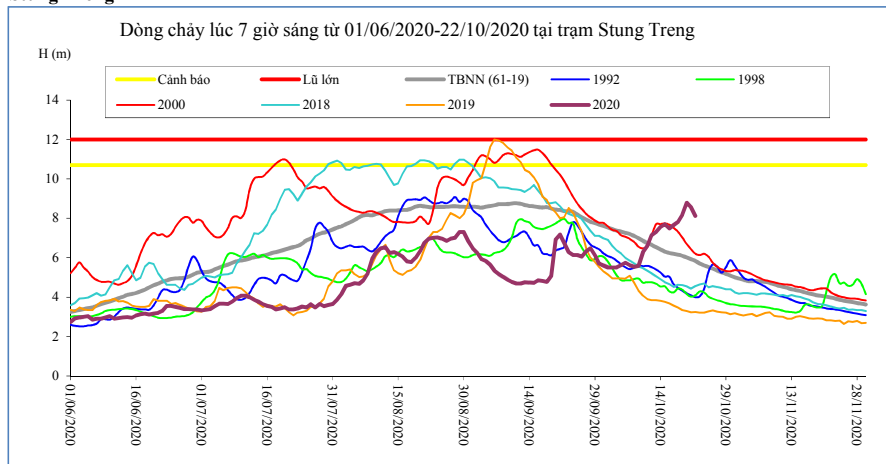

T. gian	H(m)	W(tỷ m <sup>3</sup> )
08/10/20	5,54	126,69
09/10/20	5,59	128,05
10/10/20	6,29	129,49
11/10/20	6,61	131,23
12/10/20	7,14	133,17
13/10/20	7,31	135,30
14/10/20	7,57	137,48
15/10/20	7,70	139,76
16/10/20	7,48	142,06
17/10/20	7,67	144,33
18/10/20	7,81	146,74
19/10/20	8,18	149,25
20/10/20	8,79	151,98
21/10/20	8,57	154,84
<b>22/10/20</b>	<b>8,12</b>	<b>157,58</b>

**Kratie**

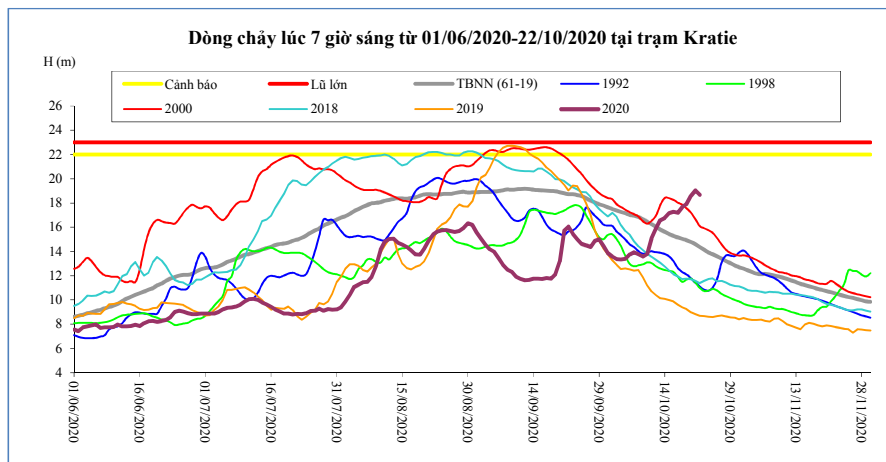

T. gian	H(m)	W(tỷ m <sup>3</sup> )
08/10/20	13,79	129,61
09/10/20	13,59	131,02
10/10/20	13,80	132,48
11/10/20	15,12	134,27
12/10/20	15,92	136,27
13/10/20	16,59	138,46
14/10/20	16,76	140,71
15/10/20	17,18	143,08
16/10/20	17,28	145,48
17/10/20	17,19	147,85
18/10/20	17,68	150,38
19/10/20	17,92	152,99
20/10/20	18,59	155,83
21/10/20	19,05	158,84
<b>22/10/20</b>	<b>18,68</b>	<b>161,71</b>

**Kompong Cham**

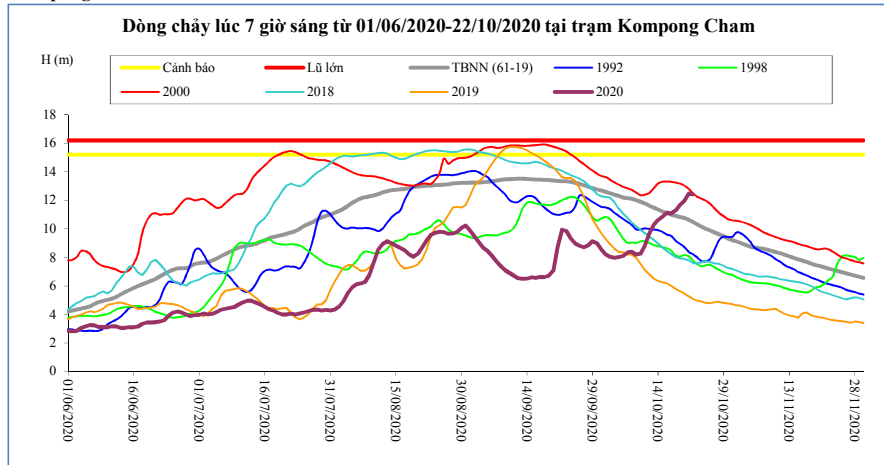

T. gian	H(m)	Hbq(m)
08/10/20	8,40	12,10
09/10/20	8,20	12,01
10/10/20	8,25	11,90
11/10/20	8,82	11,77
12/10/20	9,67	11,63
13/10/20	10,28	11,48
14/10/20	10,62	11,36
15/10/20	10,87	11,22
16/10/20	11,13	11,10
17/10/20	11,07	11,00
18/10/20	11,28	10,92
19/10/20	11,68	10,83
20/10/20	11,95	10,76
21/10/20	12,47	10,63
22/10/20	12,42	10,47

**Phnom Penh Bassac**

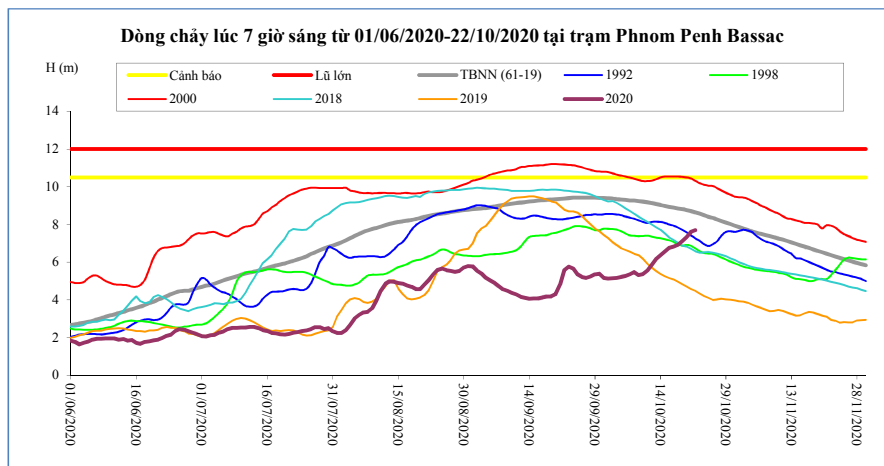

T. gian	H(m)	Hbq(m)
08/10/20	5,47	9,27
09/10/20	5,32	9,24
10/10/20	5,38	9,21
11/10/20	5,56	9,18
12/10/20	5,85	9,14
13/10/20	6,17	9,09
14/10/20	6,38	9,03
15/10/20	6,56	8,99
16/10/20	6,76	8,94
17/10/20	6,83	8,89
18/10/20	6,92	8,85
19/10/20	7,12	8,81
20/10/20	7,33	8,77
21/10/20	7,61	8,71
22/10/20	7,70	8,64

**Phnom Penh Port**

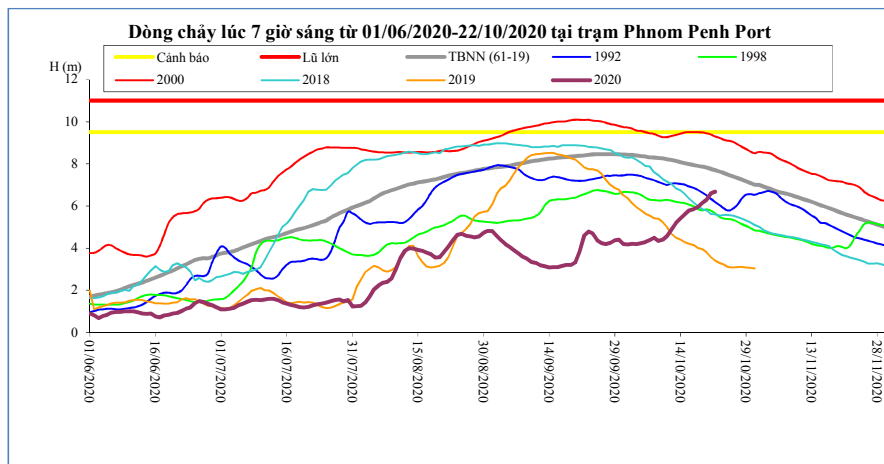

T. gian	H(m)	Hbq(m)
08/10/20	4,49	8,30
09/10/20	4,34	8,28
10/10/20	4,41	8,25
11/10/20	4,59	8,22
12/10/20	4,87	8,18
13/10/20	5,20	8,13
14/10/20	5,40	8,08
15/10/20	5,59	8,03
16/10/20	5,78	7,98
17/10/20	5,85	7,94
18/10/20	5,94	7,90
19/10/20	6,14	7,86
20/10/20	6,31	7,82
21/10/20	6,59	7,76
22/10/20	6,68	7,70

**Koh Khel**

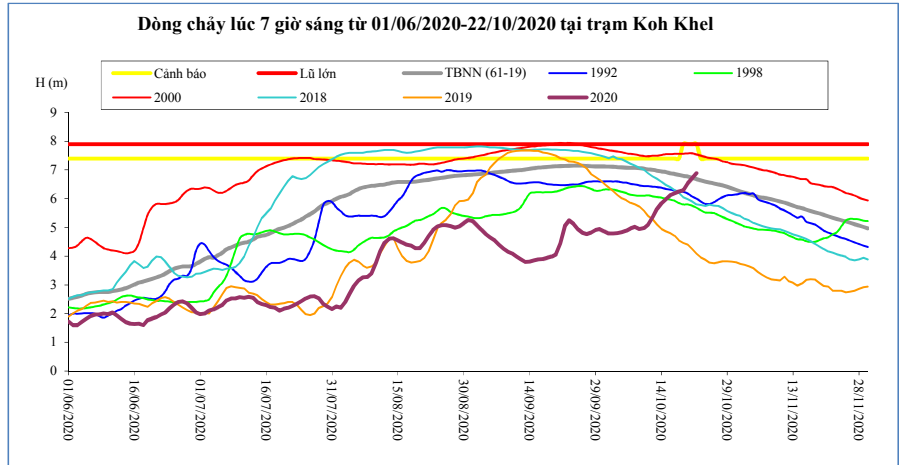

T. gian	H(m)	Hbq(m)
08/10/20	5,02	7,07
09/10/20	4,95	7,06
10/10/20	4,98	7,05
11/10/20	5,10	7,02
12/10/20	5,36	7,01
13/10/20	5,65	6,98
14/10/20	5,85	6,95
15/10/20	5,98	6,93
16/10/20	6,13	6,89
17/10/20	6,19	6,86
18/10/20	6,25	6,83
19/10/20	6,29	6,79
20/10/20	6,54	6,77
21/10/20	6,72	6,73
22/10/20	6,89	6,69

**Neak Luong**

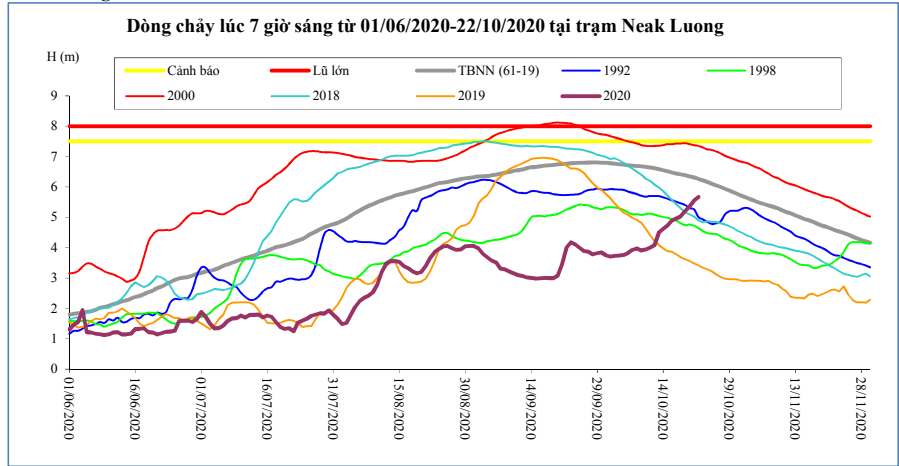

T. gian	H(m)	Hbq(m)
08/10/20	3,98	6,69
09/10/20	3,90	6,68
10/10/20	3,94	6,66
11/10/20	4,00	6,64
12/10/20	4,08	6,62
13/10/20	4,50	6,58
14/10/20	4,62	6,55
15/10/20	4,73	6,51
16/10/20	4,89	6,48
17/10/20	4,97	6,44
18/10/20	5,03	6,41
19/10/20	5,20	6,38
20/10/20	5,36	6,35
21/10/20	5,56	6,31
22/10/20	5,67	6,26

**Prek Kdam**

Sông Mê Công chảy vào Biển Hồ.

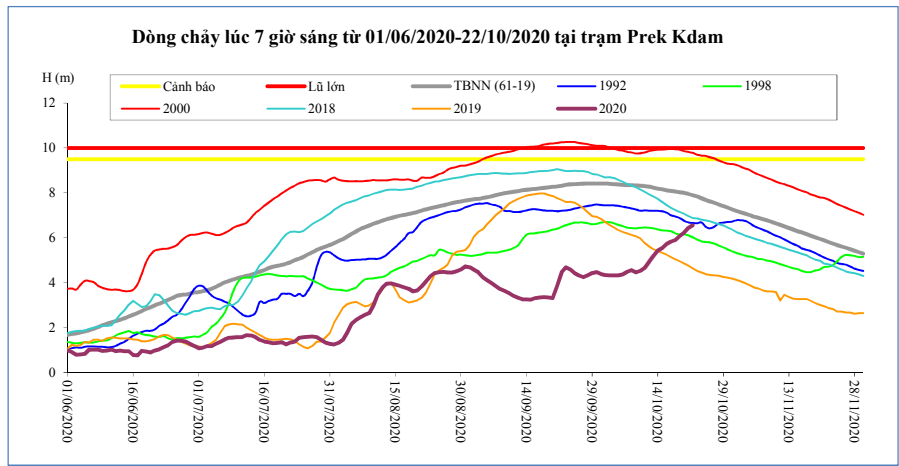

T. gian	H(m)	Biển Hồ W (tỷ m <sup>3</sup> )
08/10/20	4,56	15,61
09/10/20	4,46	15,74
10/10/20	4,52	16,00
11/10/20	4,66	16,46
12/10/20	4,92	17,24
13/10/20	5,19	17,89
14/10/20	5,42	18,15
15/10/20	5,54	18,54
16/10/20	5,72	19,73
17/10/20	5,83	20,43
18/10/20	5,89	21,69
19/10/20	6,07	22,16
20/10/20	6,22	23,34
21/10/20	6,44	24,52
22/10/20	6,55	25,47

**Tân Châu**

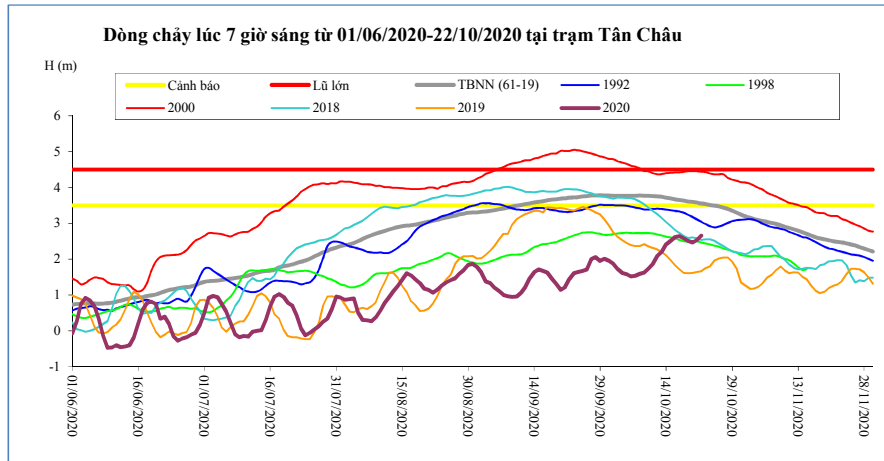

T. gian	H(m)	Hbq(m)
08/10/20	1,59	3,78
09/10/20	1,63	3,77
10/10/20	1,74	3,77
11/10/20	1,87	3,76
12/10/20	2,09	3,75
13/10/20	2,21	3,74
14/10/20	2,41	3,72
15/10/20	2,51	3,70
16/10/20	2,62	3,67
17/10/20	2,65	3,65
18/10/20	2,58	3,63
19/10/20	2,51	3,61
20/10/20	2,47	3,60
21/10/20	2,54	3,58
22/10/20	2,66	3,56

**Châu Đốc**

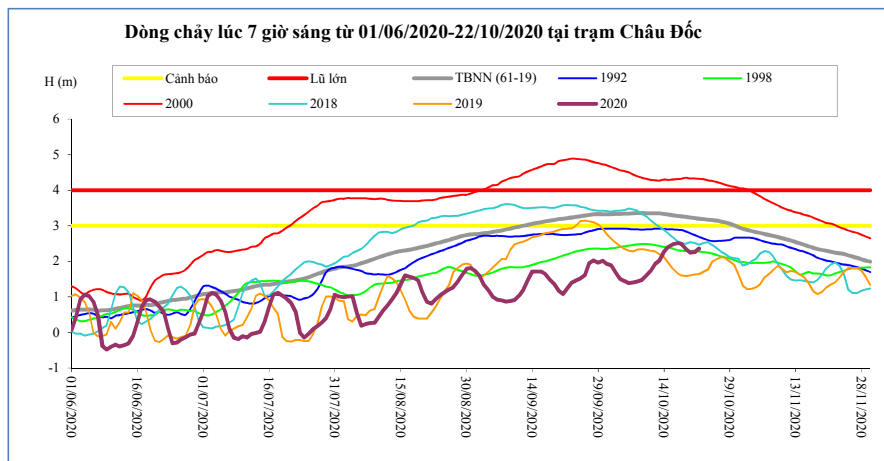

T. gian	H(m)	Hbq(m)
08/10/20	1,43	3,36
09/10/20	1,48	3,36
10/10/20	1,60	3,35
11/10/20	1,73	3,35
12/10/20	1,93	3,35
13/10/20	2,03	3,35
14/10/20	2,27	3,33
15/10/20	2,40	3,32
16/10/20	2,48	3,30
17/10/20	2,51	3,28
18/10/20	2,49	3,27
19/10/20	2,35	3,25
20/10/20	2,24	3,23
21/10/20	2,26	3,22
22/10/20	2,36	3,20

**Ghi chú:**

-: Không có số liệu

H(m): Mức nước lúc 7 giờ sáng lấy theo số liệu thực đo của MRC. W (tỷ m3): Ước tính của Viện Quy hoạch Thủy lợi Miền Nam. W là tổng lượng nước kể từ ngày 1 tháng 6. Riêng Biển Hồ là dung tích hiện tại. Hbq (m): Mức nước trung bình nhiều năm.



### BẢN ĐỒ VỊ TRÍ CÁC TRẠM DỤC DÒNG CHÍNH MÊ KÔNG

