

**DIỄN BIẾN DÒNG CHẢY TẠI CÁC TRẠM TRÊN DÒNG CHÍNH SÔNG MÊ CÔNG**  
**Dòng chảy lúc 7 giờ sáng từ 01/06/2020-28/10/2020**

**Jing Hong**

Hôm nay

**28/10/20**

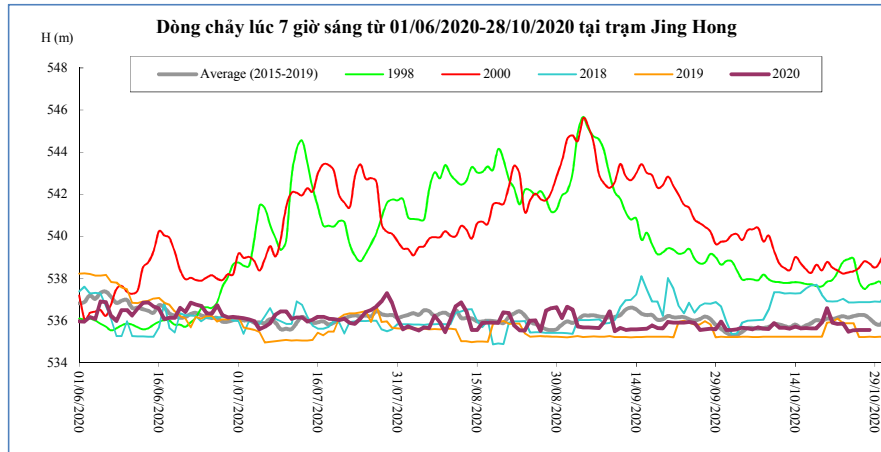

T. gian	H(m)	W(tỷ m <sup>3</sup> )
14/10/20	535,71	12,33
15/10/20	535,64	12,40
16/10/20	535,65	12,47
17/10/20	535,64	12,54
18/10/20	535,64	12,62
19/10/20	535,91	12,70
20/10/20	536,59	12,81
21/10/20	535,91	12,90
22/10/20	535,85	12,98
23/10/20	535,87	13,06
24/10/20	535,48	13,12
25/10/20	535,55	13,19
26/10/20	535,57	13,26
27/10/20	535,57	13,33
<b>28/10/20</b>	<b>535,56</b>	<b>13,40</b>

**Chiang Saen**

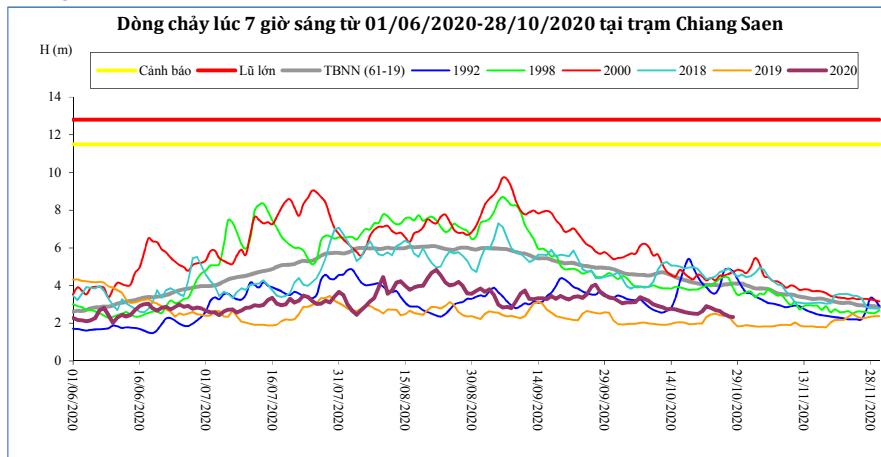

T. gian	H(m)	W(tỷ m <sup>3</sup> )
14/10/20	2,76	23,89
15/10/20	2,73	24,03
16/10/20	2,67	24,16
17/10/20	2,60	24,29
18/10/20	2,55	24,42
19/10/20	2,52	24,54
20/10/20	2,50	24,67
21/10/20	2,63	24,80
22/10/20	2,90	24,95
23/10/20	2,81	25,09
24/10/20	2,70	25,23
25/10/20	2,65	25,36
26/10/20	2,48	25,48
27/10/20	2,36	25,60
<b>28/10/20</b>	<b>2,33</b>	<b>25,71</b>

**Luang Prabang**

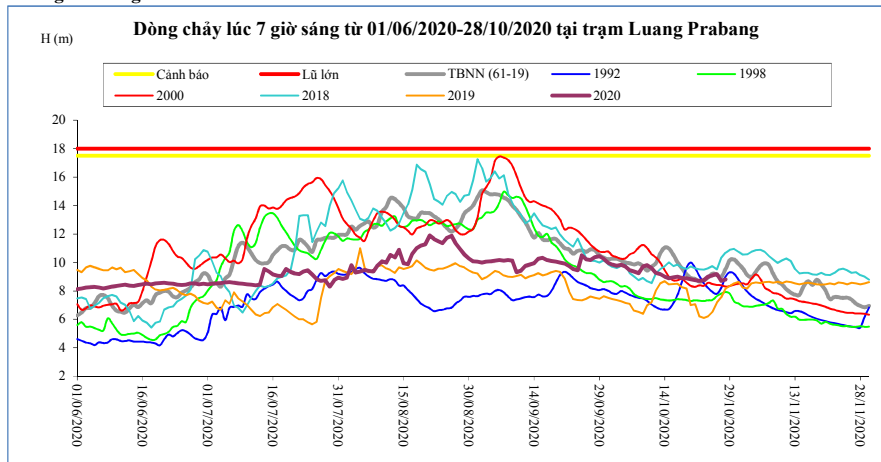

T. gian	H(m)	W(tỷ m <sup>3</sup> )
14/10/20	9,00	70,55
15/10/20	8,89	71,01
16/10/20	8,95	71,47
17/10/20	9,00	71,95
18/10/20	8,92	72,41
19/10/20	8,88	72,87
20/10/20	8,83	73,32
21/10/20	8,75	73,77
22/10/20	8,70	74,21
23/10/20	8,75	74,66
24/10/20	9,00	75,13
25/10/20	9,10	75,61
26/10/20	9,17	76,10
27/10/20	8,72	76,54
<b>28/10/20</b>	<b>8,80</b>	<b>77,00</b>

**Chiang Khan** Vị trí sau hồ Xayabury

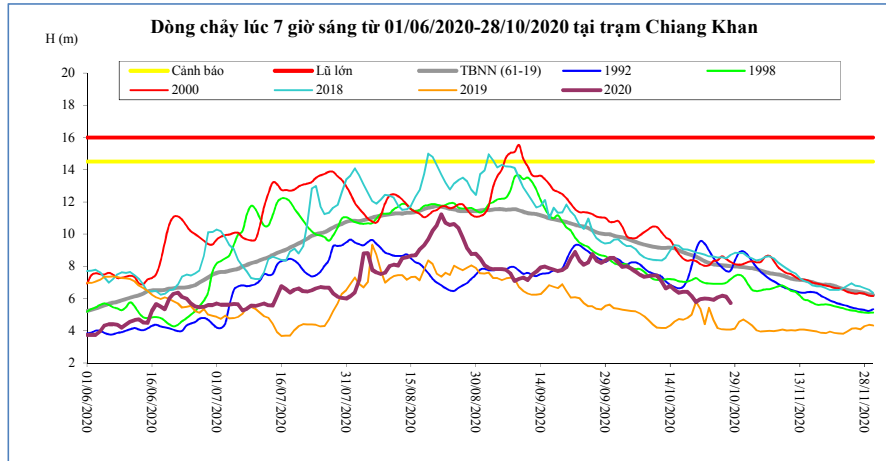

T. gian	H(m)	W(tỷ m <sup>3</sup> )
14/10/20	6,80	46,50
15/10/20	6,56	46,79
16/10/20	6,36	47,06
17/10/20	6,41	47,33
18/10/20	6,42	47,60
19/10/20	6,16	47,86
20/10/20	5,78	48,09
21/10/20	5,96	48,33
22/10/20	6,00	48,57
23/10/20	5,98	48,81
24/10/20	5,92	49,05
25/10/20	6,07	49,29
26/10/20	6,18	49,55
27/10/20	6,12	49,80
28/10/20	5,72	50,03

**Vientiane Km 4**

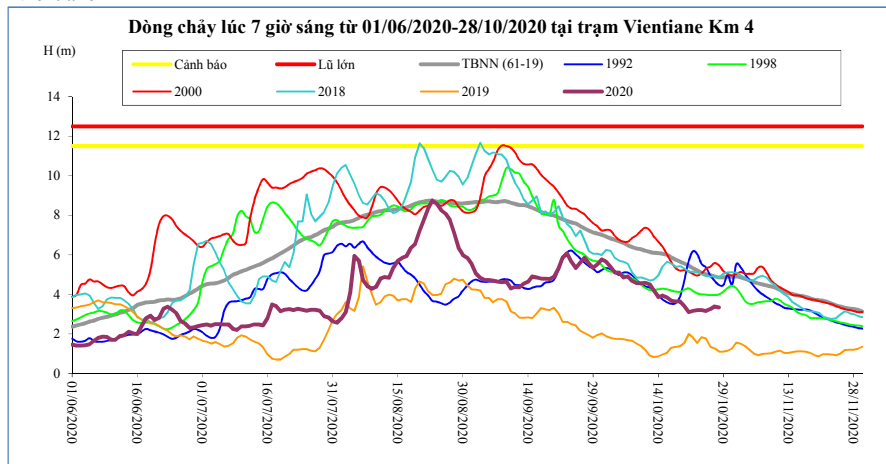

T. gian	H(m)	W(tỷ m <sup>3</sup> )
14/10/20	3,86	51,64
15/10/20	3,93	51,94
16/10/20	3,84	52,24
17/10/20	3,67	52,53
18/10/20	3,64	52,82
19/10/20	3,64	53,09
20/10/20	3,41	53,35
21/10/20	3,10	53,61
22/10/20	3,16	53,88
23/10/20	3,21	54,14
24/10/20	3,21	54,39
25/10/20	3,16	54,65
26/10/20	3,25	54,92
27/10/20	3,38	55,18
28/10/20	3,33	55,42

**Nong Khai**

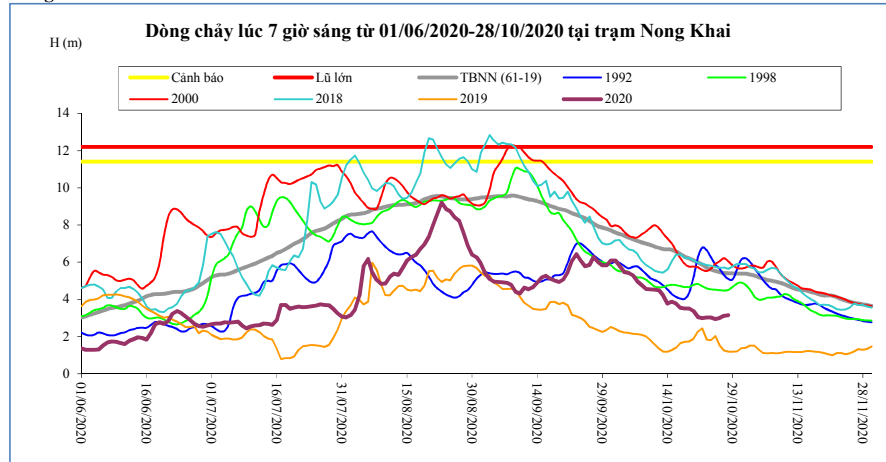

T. gian	H(m)	W(tỷ m <sup>3</sup> )
14/10/20	3,77	53,87
15/10/20	3,88	54,19
16/10/20	3,78	54,49
17/10/20	3,55	54,79
18/10/20	3,52	55,09
19/10/20	3,52	55,38
20/10/20	3,38	55,64
21/10/20	3,05	55,91
22/10/20	2,99	56,19
23/10/20	3,03	56,46
24/10/20	3,03	56,72
25/10/20	2,95	56,99
26/10/20	2,99	57,26
27/10/20	3,11	57,53
28/10/20	3,16	57,77

**Paksane**

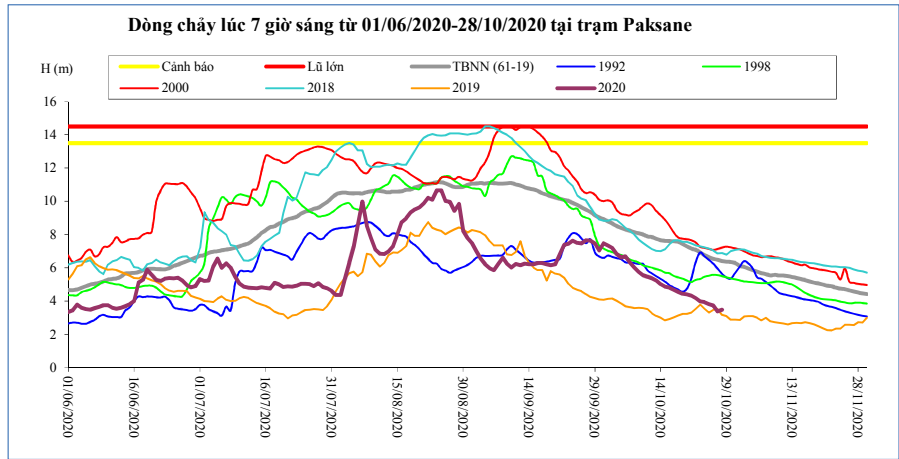

T. gian	H(m)	W(tỷ m <sup>3</sup> )
14/10/20	5,02	73,04
15/10/20	4,87	73,44
16/10/20	4,82	73,83
17/10/20	4,69	74,20
18/10/20	4,56	74,56
19/10/20	4,45	74,93
20/10/20	4,41	75,28
21/10/20	4,34	75,64
22/10/20	4,18	76,00
23/10/20	3,99	76,35
24/10/20	3,94	76,67
25/10/20	3,83	77,00
26/10/20	3,73	77,31
27/10/20	3,39	77,62
<b>28/10/20</b>	<b>3,49</b>	<b>77,91</b>

**Nakhon Phanom**

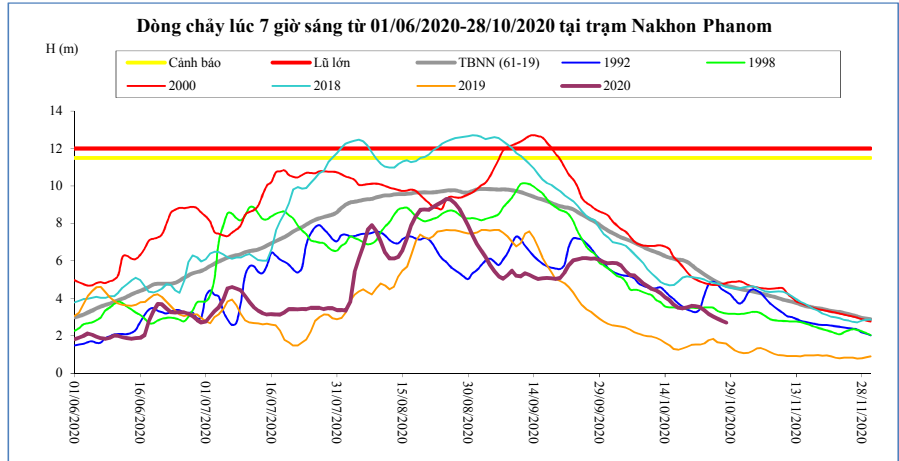

T. gian	H(m)	W(tỷ m <sup>3</sup> )
14/10/20	4,05	95,76
15/10/20	3,91	96,28
16/10/20	3,67	96,75
17/10/20	3,50	97,21
18/10/20	3,45	97,65
19/10/20	3,51	98,11
20/10/20	3,59	98,58
21/10/20	3,58	99,04
22/10/20	3,52	99,50
23/10/20	3,36	99,93
24/10/20	3,17	100,34
25/10/20	3,03	100,72
26/10/20	2,91	101,09
27/10/20	2,81	101,45
<b>28/10/20</b>	<b>2,71</b>	<b>101,79</b>

**Thakhek**

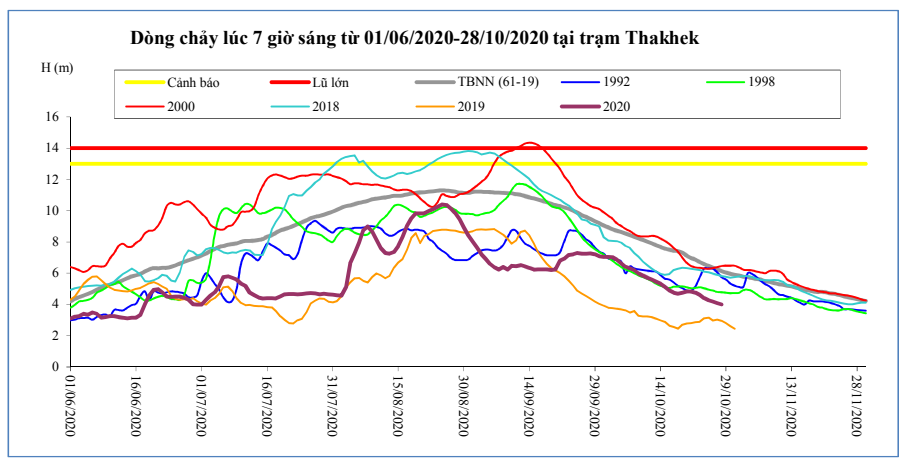

T. gian	H(m)	W(tỷ m <sup>3</sup> )
14/10/20	5,32	92,05
15/10/20	5,15	92,55
16/10/20	4,90	93,02
17/10/20	4,75	93,46
18/10/20	4,70	93,89
19/10/20	4,76	94,33
20/10/20	4,83	94,79
21/10/20	4,83	95,24
22/10/20	4,76	95,68
23/10/20	4,61	96,10
24/10/20	4,41	96,50
25/10/20	4,26	96,87
26/10/20	4,18	97,23
27/10/20	4,07	97,58
<b>28/10/20</b>	<b>4,00</b>	<b>97,92</b>

**Mukdahan**

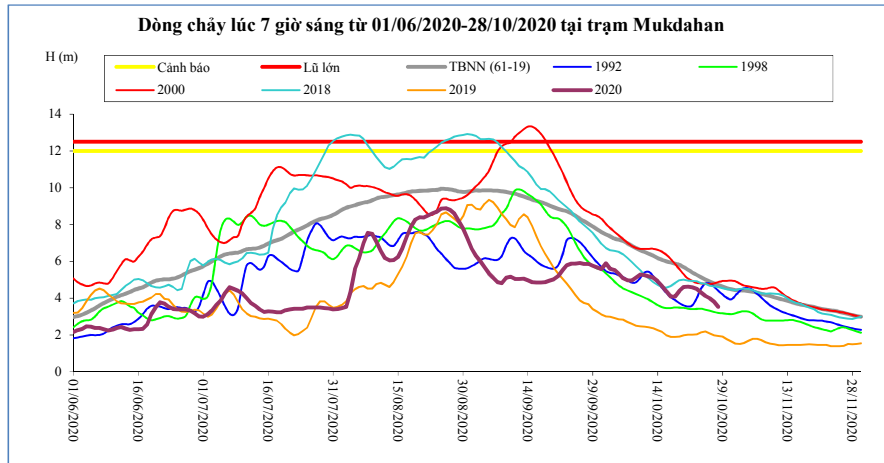

T. gian	H(m)	W(tỷ m <sup>3</sup> )
14/10/20	4,91	93,94
15/10/20	4,67	94,54
16/10/20	4,37	95,10
17/10/20	4,08	95,64
18/10/20	4,08	96,17
19/10/20	4,39	96,73
20/10/20	4,60	97,31
21/10/20	4,62	97,88
22/10/20	4,58	98,44
23/10/20	4,50	98,98
24/10/20	4,31	99,49
25/10/20	4,11	99,97
26/10/20	4,00	100,43
27/10/20	3,81	100,88
<b>28/10/20</b>	<b>3,53</b>	<b>101,30</b>

**Savannakhet**

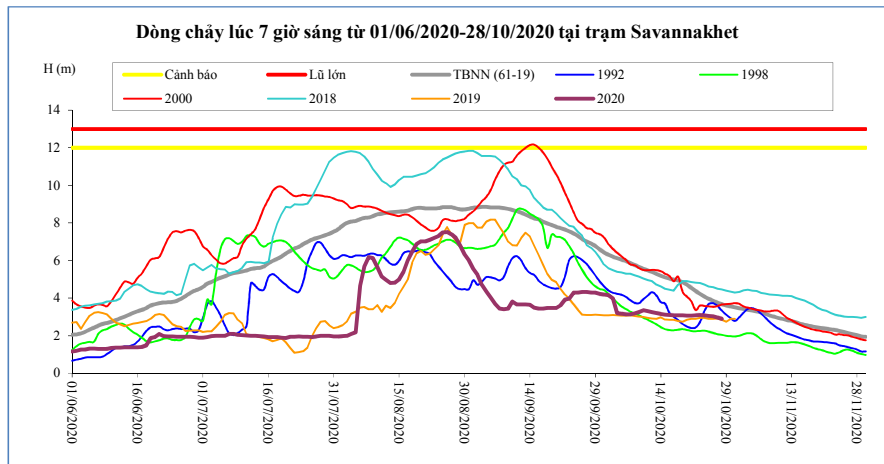

T. gian	H(m)	W(tỷ m <sup>3</sup> )
14/10/20	3,15	94,05
15/10/20	3,12	94,65
16/10/20	3,10	95,22
17/10/20	3,09	95,76
18/10/20	3,09	96,30
19/10/20	3,08	96,87
20/10/20	3,07	97,46
21/10/20	3,07	98,04
22/10/20	3,09	98,60
23/10/20	3,10	99,14
24/10/20	3,08	99,66
25/10/20	3,05	100,15
26/10/20	3,03	100,62
27/10/20	2,97	101,06
<b>28/10/20</b>	<b>2,90</b>	<b>101,49</b>

**Khong Chiam**

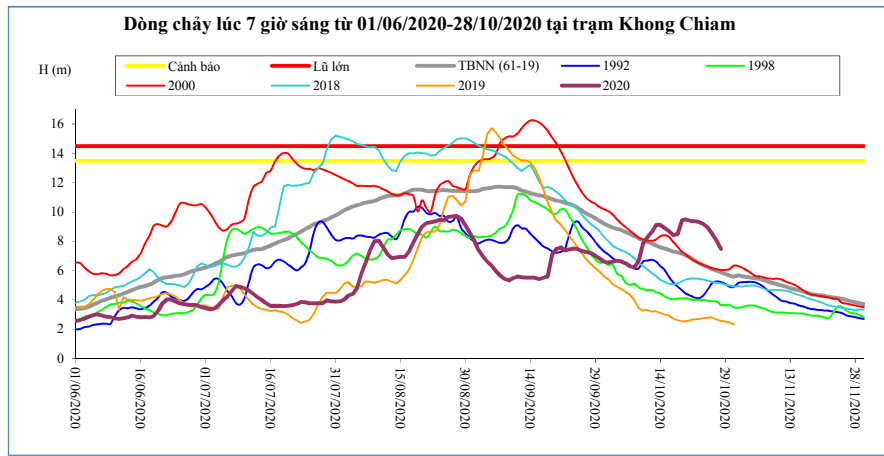

T. gian	H(m)	W(tỷ m <sup>3</sup> )
14/10/20	9,11	110,28
15/10/20	8,89	111,81
16/10/20	8,70	113,29
17/10/20	8,42	114,71
18/10/20	8,49	116,14
19/10/20	9,45	117,81
20/10/20	9,49	119,50
21/10/20	9,40	121,16
22/10/20	9,35	122,81
23/10/20	9,31	124,45
24/10/20	9,19	126,06
25/10/20	8,92	127,59
26/10/20	8,50	129,03
27/10/20	8,05	130,35
<b>28/10/20</b>	<b>7,49</b>	<b>131,55</b>

**Pakse**

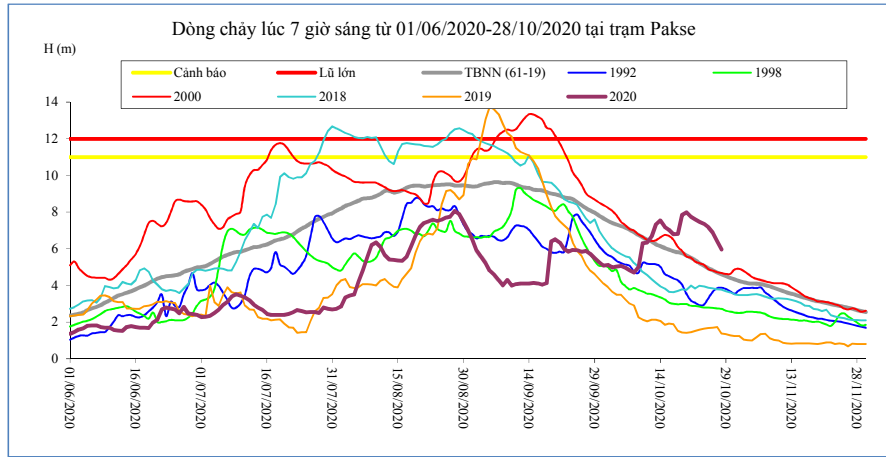

T. gian	H(m)	W(tỷ m <sup>3</sup> )
14/10/20	7,54	112,91
15/10/20	7,20	114,52
16/10/20	7,04	116,07
17/10/20	6,80	117,55
18/10/20	6,82	119,04
19/10/20	7,84	120,84
20/10/20	7,98	122,69
21/10/20	7,74	124,46
22/10/20	7,60	126,18
23/10/20	7,46	127,87
24/10/20	7,36	129,52
25/10/20	7,18	131,11
26/10/20	6,89	132,62
27/10/20	6,42	134,00
28/10/20	5,96	135,24

**Stung Treng**

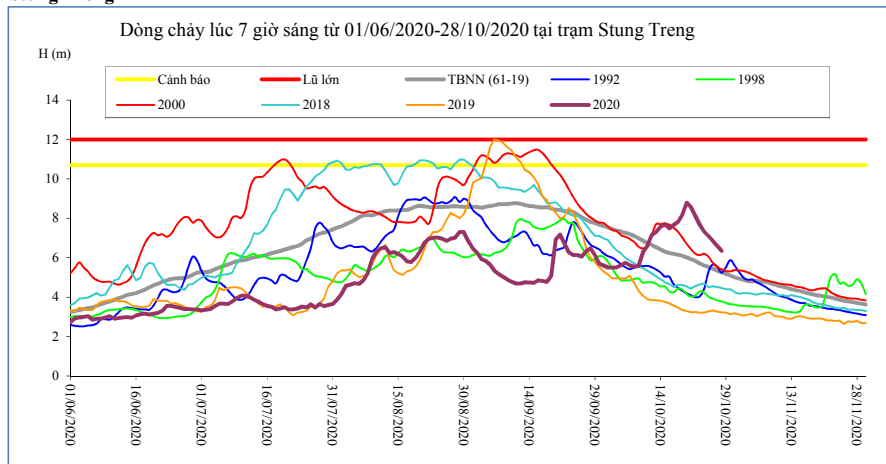

T. gian	H(m)	W(tỷ m <sup>3</sup> )
14/10/20	7,57	137,48
15/10/20	7,70	139,76
16/10/20	7,48	142,06
17/10/20	7,67	144,33
18/10/20	7,81	146,74
19/10/20	8,18	149,25
20/10/20	8,79	151,98
21/10/20	8,57	154,84
22/10/20	8,12	157,58
23/10/20	7,69	160,13
24/10/20	7,33	162,48
25/10/20	7,10	164,67
26/10/20	6,87	166,74
27/10/20	6,61	168,69
28/10/20	6,35	170,51

**Kratie**

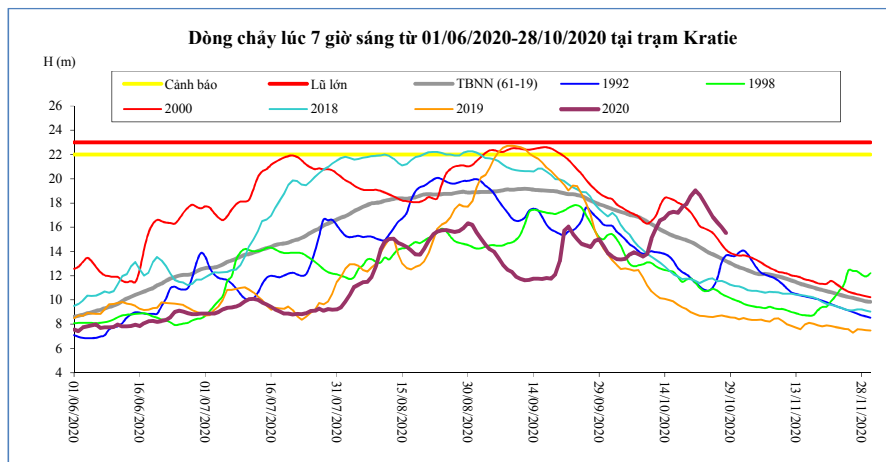

T. gian	H(m)	W(tỷ m <sup>3</sup> )
14/10/20	16,76	140,71
15/10/20	17,18	143,08
16/10/20	17,28	145,48
17/10/20	17,19	147,85
18/10/20	17,68	150,38
19/10/20	17,92	152,99
20/10/20	18,59	155,83
21/10/20	19,05	158,84
22/10/20	18,68	161,71
23/10/20	18,07	164,37
24/10/20	17,42	166,81
25/10/20	16,86	169,08
26/10/20	16,41	171,22
27/10/20	16,00	173,25
28/10/20	15,52	175,14

**Kompong Cham**

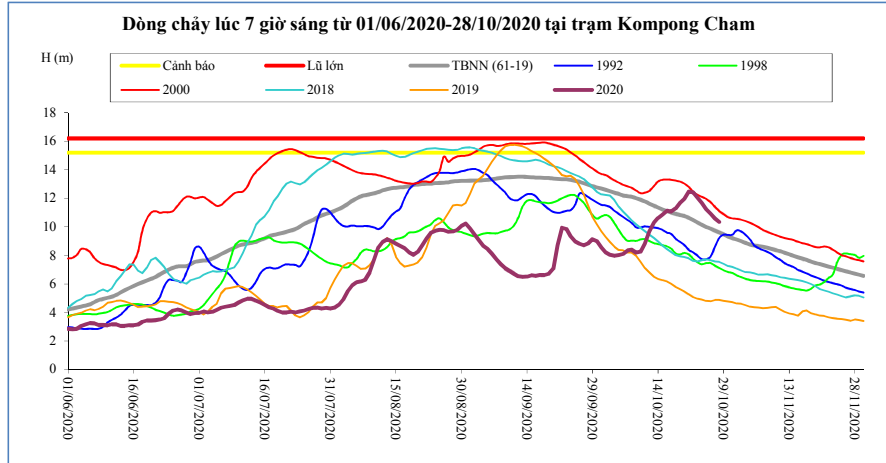

T. gian	H(m)	Hbq(m)
14/10/20	10,62	11,36
15/10/20	10,87	11,22
16/10/20	11,13	11,10
17/10/20	11,07	11,00
18/10/20	11,28	10,92
19/10/20	11,68	10,83
20/10/20	11,95	10,76
21/10/20	12,47	10,63
22/10/20	12,42	10,47
23/10/20	12,05	10,31
24/10/20	11,67	10,14
25/10/20	11,24	9,99
26/10/20	10,92	9,87
27/10/20	10,60	9,73
28/10/20	10,34	9,61

**Phnom Penh Bassac**

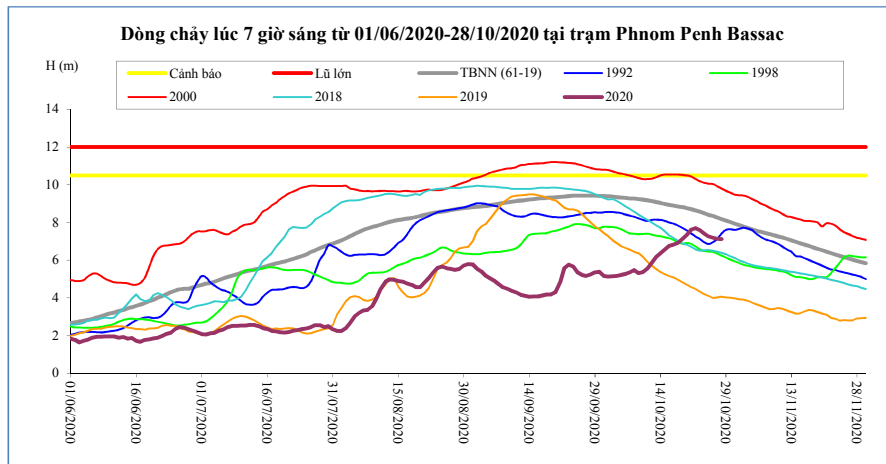

T. gian	H(m)	Hbq(m)
14/10/20	6,38	9,03
15/10/20	6,56	8,99
16/10/20	6,76	8,94
17/10/20	6,83	8,89
18/10/20	6,92	8,85
19/10/20	7,12	8,81
20/10/20	7,33	8,77
21/10/20	7,61	8,71
22/10/20	7,70	8,64
23/10/20	7,60	8,57
24/10/20	7,41	8,49
25/10/20	7,26	8,41
26/10/20	7,19	8,35
27/10/20	7,14	8,27
28/10/20	7,12	8,18

**Phnom Penh Port**

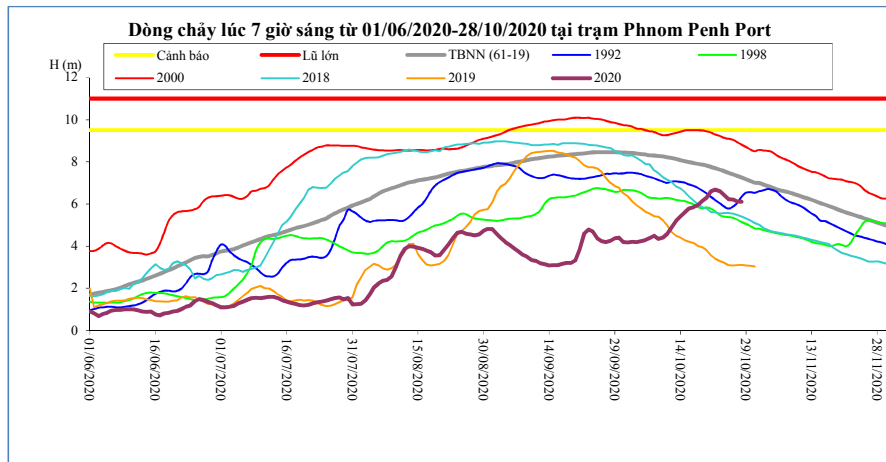

T. gian	H(m)	Hbq(m)
14/10/20	5,40	8,08
15/10/20	5,59	8,03
16/10/20	5,78	7,98
17/10/20	5,85	7,94
18/10/20	5,94	7,90
19/10/20	6,14	7,86
20/10/20	6,31	7,82
21/10/20	6,59	7,76
22/10/20	6,68	7,70
23/10/20	6,60	7,63
24/10/20	6,43	7,56
25/10/20	6,23	7,47
26/10/20	6,21	7,41
27/10/20	6,12	7,33
28/10/20	6,11	7,26

**Koh Khel**

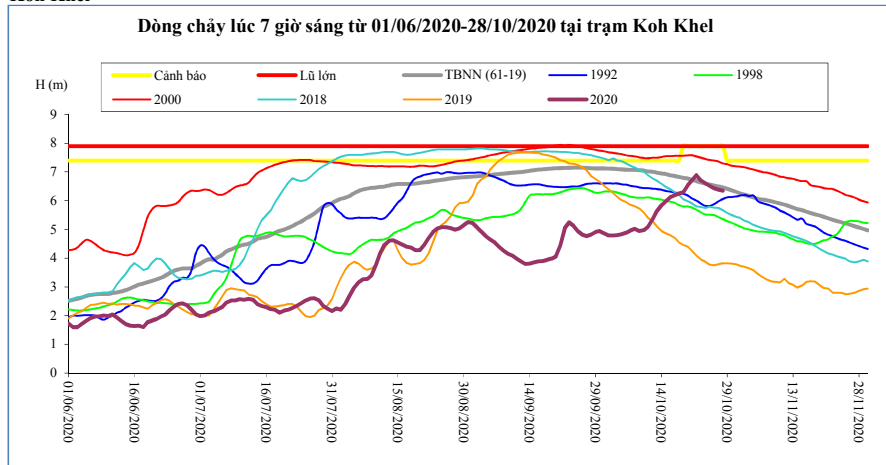

T. gian	H(m)	Hbq(m)
14/10/20	5,85	6,95
15/10/20	5,98	6,93
16/10/20	6,13	6,89
17/10/20	6,19	6,86
18/10/20	6,25	6,83
19/10/20	6,29	6,79
20/10/20	6,54	6,77
21/10/20	6,72	6,73
22/10/20	6,89	6,69
23/10/20	6,70	6,64
24/10/20	6,60	6,60
25/10/20	6,51	6,56
26/10/20	6,44	6,53
27/10/20	6,38	6,50
<b>28/10/20</b>	<b>6,35</b>	<b>6,46</b>

**Neak Luong**

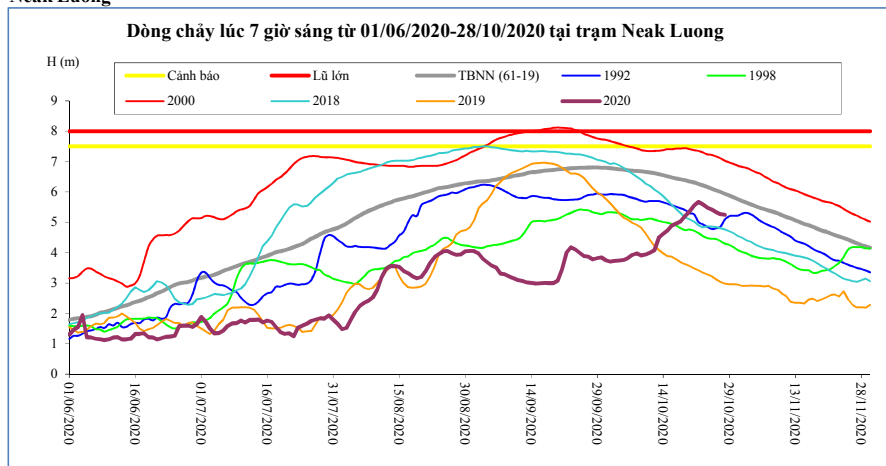

T. gian	H(m)	Hbq(m)
14/10/20	4,62	6,55
15/10/20	4,73	6,51
16/10/20	4,89	6,48
17/10/20	4,97	6,44
18/10/20	5,03	6,41
19/10/20	5,20	6,38
20/10/20	5,36	6,35
21/10/20	5,56	6,31
22/10/20	5,67	6,26
23/10/20	5,59	6,22
24/10/20	5,49	6,16
25/10/20	5,42	6,11
26/10/20	5,34	6,06
27/10/20	5,26	6,00
<b>28/10/20</b>	<b>5,24</b>	<b>5,94</b>

**Prek Kdam**

Biển Hồ chảy ra sông Mê Công.

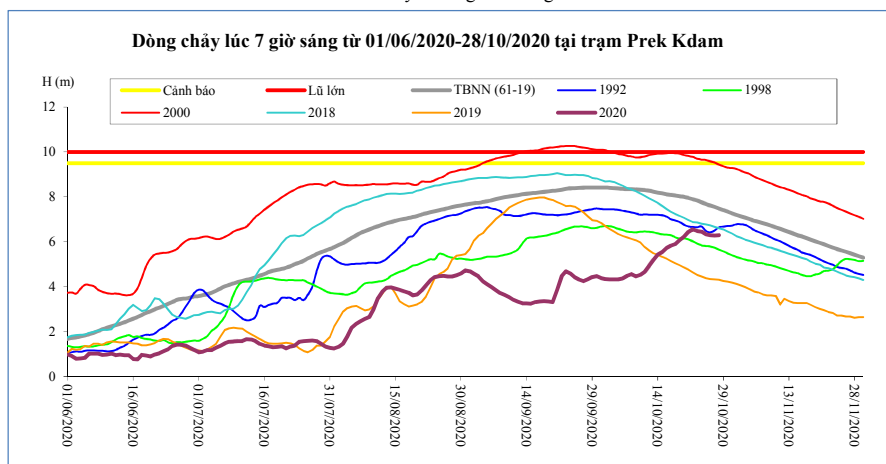

T. gian	H(m)	Biển Hồ W (tỷ m <sup>3</sup> )
14/10/20	5,42	18,15
15/10/20	5,54	18,54
16/10/20	5,72	19,73
17/10/20	5,83	20,43
18/10/20	5,89	21,69
19/10/20	6,07	22,16
20/10/20	6,22	23,34
21/10/20	6,44	24,52
22/10/20	6,55	25,47
23/10/20	6,48	26,50
24/10/20	6,45	26,96
25/10/20	6,34	27,87
26/10/20	6,29	28,42
27/10/20	6,28	29,05
<b>28/10/20</b>	<b>6,29</b>	<b>29,51</b>

**Tân Châu**

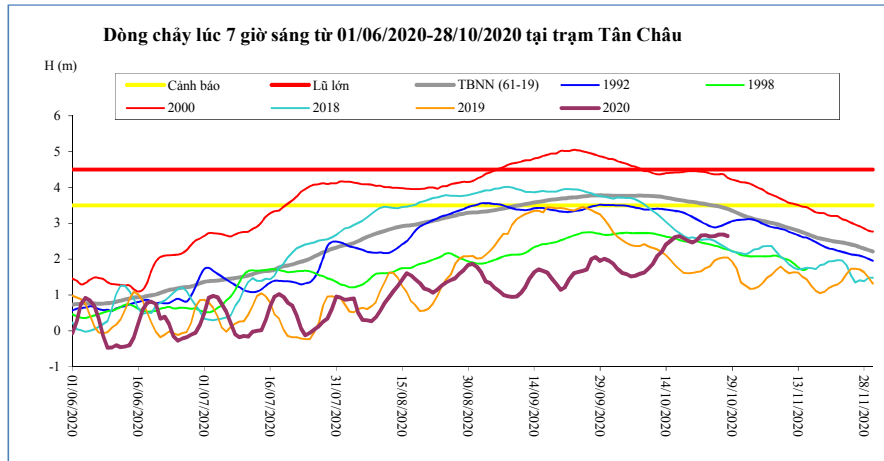

T. gian	H(m)	Hbq(m)
14/10/20	2,41	3,72
15/10/20	2,51	3,70
16/10/20	2,62	3,67
17/10/20	2,65	3,65
18/10/20	2,58	3,63
19/10/20	2,51	3,61
20/10/20	2,47	3,60
21/10/20	2,54	3,58
22/10/20	2,66	3,56
23/10/20	2,67	3,54
24/10/20	2,64	3,51
25/10/20	2,65	3,50
26/10/20	2,69	3,47
27/10/20	2,69	3,44
28/10/20	2,65	3,40

**Châu Đốc**

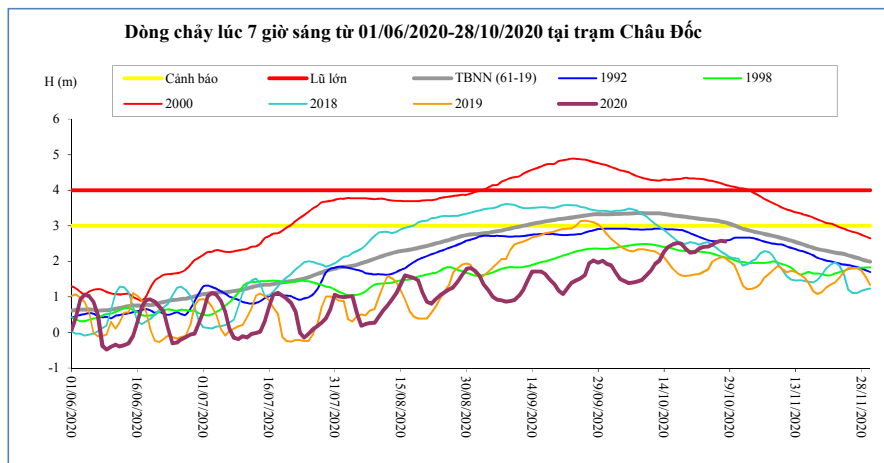

T. gian	H(m)	Hbq(m)
14/10/20	2,27	3,33
15/10/20	2,40	3,32
16/10/20	2,48	3,30
17/10/20	2,51	3,28
18/10/20	2,49	3,27
19/10/20	2,35	3,25
20/10/20	2,24	3,23
21/10/20	2,26	3,22
22/10/20	2,36	3,20
23/10/20	2,40	3,19
24/10/20	2,41	3,17
25/10/20	2,47	3,16
26/10/20	2,54	3,15
27/10/20	2,58	3,12
28/10/20	2,56	3,09

**Ghi chú:**

-: Không có số liệu

H(m): Mức nước lúc 7 giờ sáng lấy theo số liệu thực đo của MRC. W (tỷ m3): Ước tính của Viện Quy hoạch Thủy lợi Miền Nam. W là tổng lượng nước kể từ ngày 1 tháng 6. Riêng Biển Hồ là dung tích hiện tại. Hbq (m): Mức nước trung bình nhiều năm.



### BẢN ĐỒ VỊ TRÍ CÁC TRẠM DỌC DÒNG CHÍNH MÊ CÔNG

