

DIỄN BIẾN DÒNG CHẢY TẠI CÁC TRẠM TRÊN DÒNG CHÍNH SÔNG MÊ CÔNG
Dòng chảy lúc 7 giờ sáng từ 01/06/2020-09/11/2020

Jing Hong

Hôm nay

09/11/20

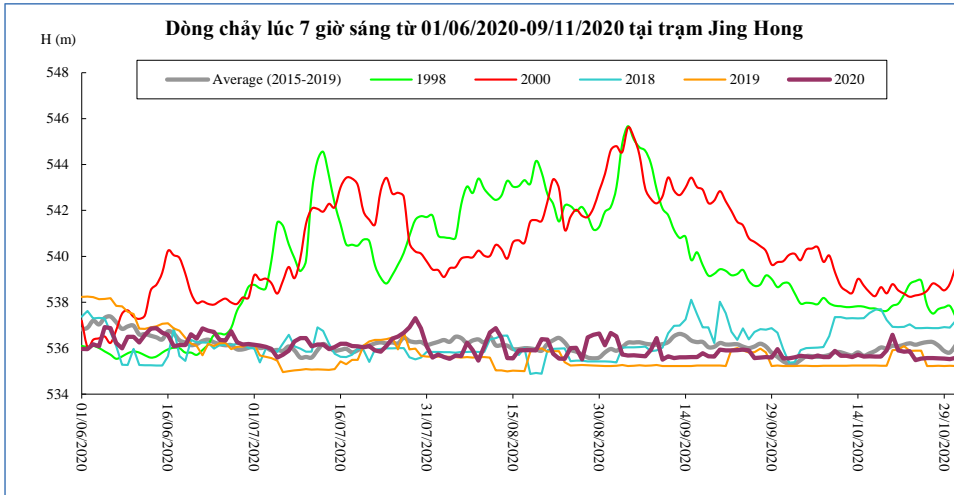

T. gian	H(m)	W(tỷ m ³)
26/10/20	535,57	13,26
27/10/20	535,57	13,33
28/10/20	535,56	13,40
29/10/20	535,55	13,46
30/10/20	535,53	13,53
31/10/20	535,58	13,60
01/11/20	#N/A	#N/A
02/11/20	#N/A	#N/A
03/11/20	0,00	#N/A
04/11/20	0,00	#N/A
05/11/20	0,00	#N/A
06/11/20	0,00	#N/A
07/11/20	0,00	#N/A
08/11/20	0,00	#N/A
09/11/20	0,00	#N/A

Chiang Saen

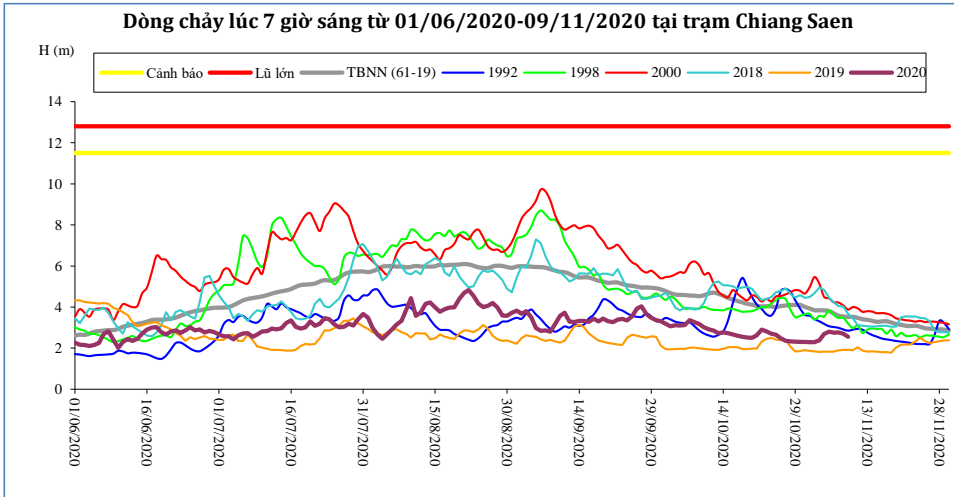

T. gian	H(m)	W(tỷ m ³)
26/10/20	2,48	25,48
27/10/20	2,36	25,60
28/10/20	2,33	25,71
29/10/20	2,32	25,82
30/10/20	2,30	25,94
31/10/20	2,30	26,05
01/11/20	2,29	26,16
02/11/20	2,29	26,27
03/11/20	2,38	26,38
04/11/20	2,69	26,52
05/11/20	2,80	26,66
06/11/20	2,75	26,80
07/11/20	2,76	26,94
08/11/20	2,70	27,08
09/11/20	2,55	27,21

Luang Prabang

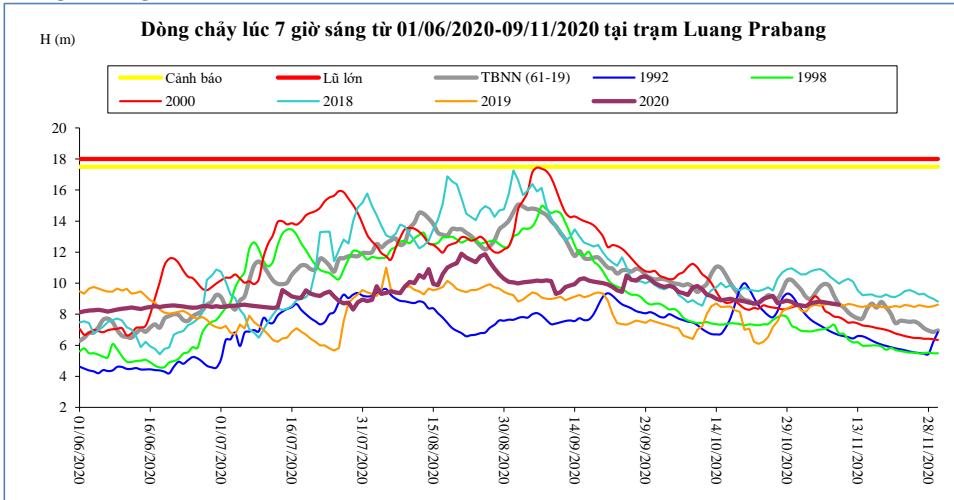

T. gian	H(m)	W(tỷ m ³)
26/10/20	9,17	76,10
27/10/20	8,72	76,54
28/10/20	8,80	77,00
29/10/20	8,88	77,45
30/10/20	8,79	77,91
31/10/20	8,62	78,34
01/11/20	8,57	78,77
02/11/20	8,52	79,20
03/11/20	8,71	79,64
04/11/20	8,76	80,09
05/11/20	8,82	80,54
06/11/20	8,77	80,99
07/11/20	8,72	81,44
08/11/20	8,67	81,88
09/11/20	8,62	82,31

Chiang Khan Vị trí sau hồ Xayabury

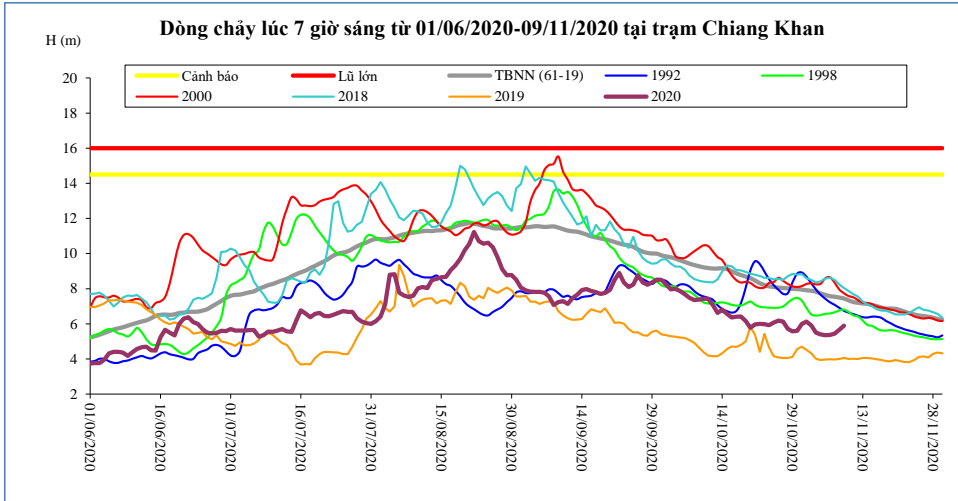

T. gian	H(m)	W(tỷ m ³)
26/10/20	6,18	49,55
27/10/20	6,12	49,80
28/10/20	5,72	50,03
29/10/20	5,58	50,24
30/10/20	5,60	50,45
31/10/20	6,00	50,70
01/11/20	6,12	50,95
02/11/20	5,91	51,18
03/11/20	5,50	51,39
04/11/20	5,40	51,60
05/11/20	5,36	51,79
06/11/20	5,37	51,99
07/11/20	5,44	52,20
08/11/20	5,66	52,42
09/11/20	5,90	52,65

Vientiane Km 4

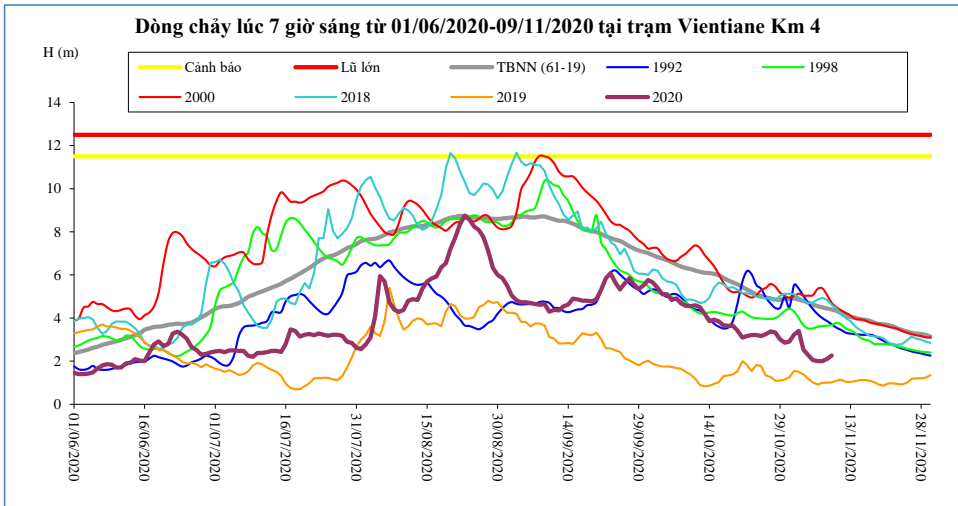

T. gian	H(m)	W(tỷ m ³)
26/10/20	3,25	54,92
27/10/20	3,38	55,18
28/10/20	3,33	55,42
29/10/20	3,01	55,65
30/10/20	2,86	55,88
31/10/20	2,91	56,13
01/11/20	3,24	56,39
02/11/20	3,40	56,64
03/11/20	2,54	56,86
04/11/20	2,27	57,08
05/11/20	2,05	57,30
06/11/20	2,00	57,51
07/11/20	2,00	57,73
08/11/20	2,10	57,95
09/11/20	2,26	58,19

Nong Khai

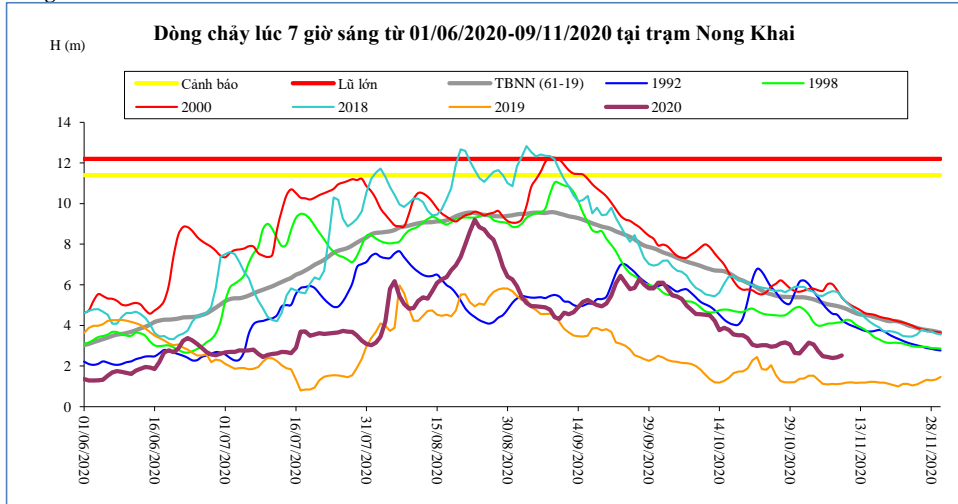

T. gian	H(m)	W(tỷ m ³)
26/10/20	2,99	57,26
27/10/20	3,11	57,53
28/10/20	3,16	57,77
29/10/20	3,06	58,00
30/10/20	2,65	58,24
31/10/20	2,62	58,50
01/11/20	2,89	58,76
02/11/20	3,15	59,02
03/11/20	3,07	59,25
04/11/20	2,73	59,47
05/11/20	2,48	59,69
06/11/20	2,44	59,91
07/11/20	2,40	60,13
08/11/20	2,43	60,36
09/11/20	2,52	60,61

Paksane

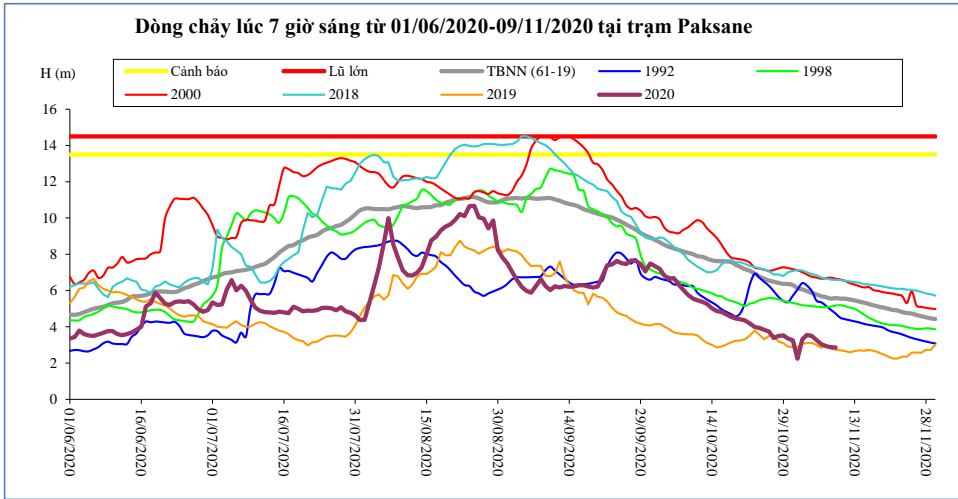

T. gian	H(m)	W(tỷ m ³)
26/10/20	3,73	77,31
27/10/20	3,39	77,62
28/10/20	3,49	77,91
29/10/20	3,52	78,19
30/10/20	3,36	78,48
31/10/20	3,25	78,78
01/11/20	2,24	79,09
02/11/20	3,32	79,39
03/11/20	3,55	79,67
04/11/20	3,50	79,95
05/11/20	3,27	80,23
06/11/20	3,04	80,51
07/11/20	2,93	80,77
08/11/20	2,87	81,03
09/11/20	2,86	81,29

Nakhon Phanom

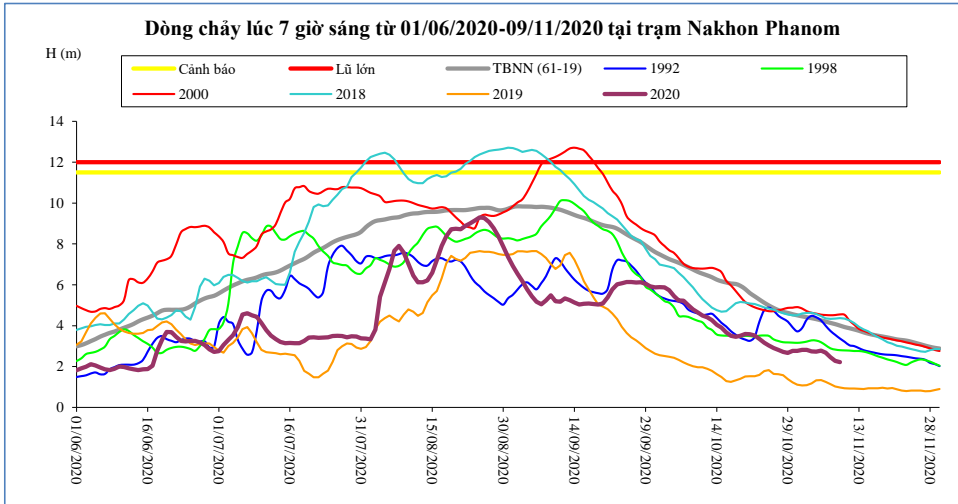

T. gian	H(m)	W(tỷ m ³)
26/10/20	2,91	101,09
27/10/20	2,81	101,45
28/10/20	2,71	101,79
29/10/20	2,67	102,13
30/10/20	2,76	102,48
31/10/20	2,76	102,83
01/11/20	2,82	103,19
02/11/20	2,81	103,55
03/11/20	2,74	103,89
04/11/20	2,73	104,24
05/11/20	2,78	104,59
06/11/20	2,68	104,93
07/11/20	2,45	105,24
08/11/20	2,28	105,53
09/11/20	2,22	105,81

Thakhek

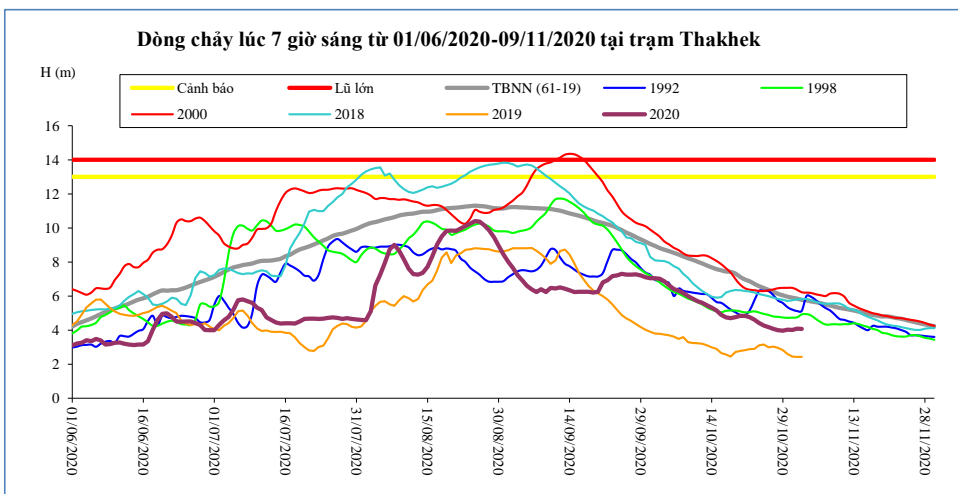

T. gian	H(m)	W(tỷ m ³)
26/10/20	4,18	97,23
27/10/20	4,07	97,58
28/10/20	4,00	97,92
29/10/20	3,97	98,25
30/10/20	4,02	98,59
31/10/20	4,01	98,93
01/11/20	4,09	99,28
02/11/20	4,07	99,63
03/11/20	0,00	99,67
04/11/20	0,00	99,71
05/11/20	0,00	99,75
06/11/20	0,00	99,79
07/11/20	0,00	99,83
08/11/20	0,00	99,87
09/11/20	0,00	99,91

Mukdahan

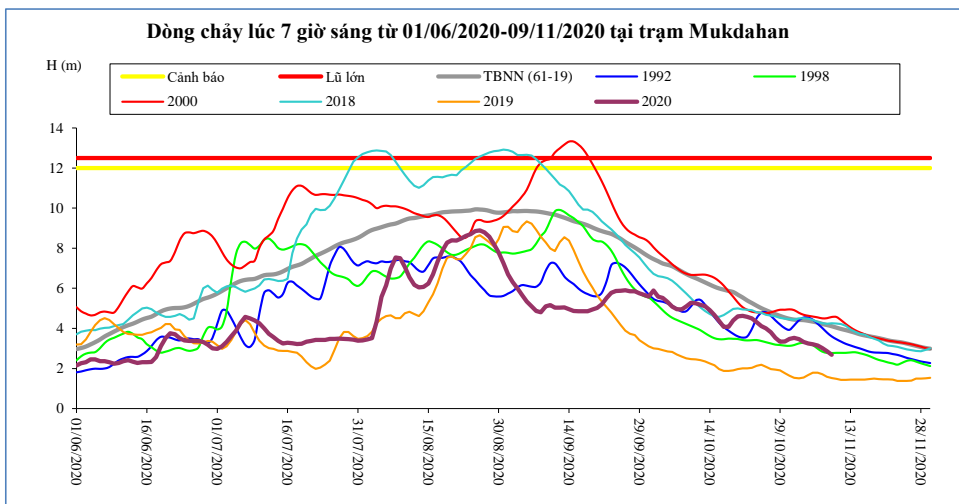

T. gian	H(m)	W(tỷ m ³)
26/10/20	4,00	100,43
27/10/20	3,81	100,88
28/10/20	3,53	101,30
29/10/20	3,34	101,70
30/10/20	3,35	102,12
31/10/20	3,47	102,54
01/11/20	3,53	102,96
02/11/20	3,46	103,37
03/11/20	3,32	103,49
04/11/20	3,24	103,61
05/11/20	3,21	103,71
06/11/20	3,15	103,82
07/11/20	3,02	103,92
08/11/20	2,86	104,02
09/11/20	2,68	104,11

Savannakhet

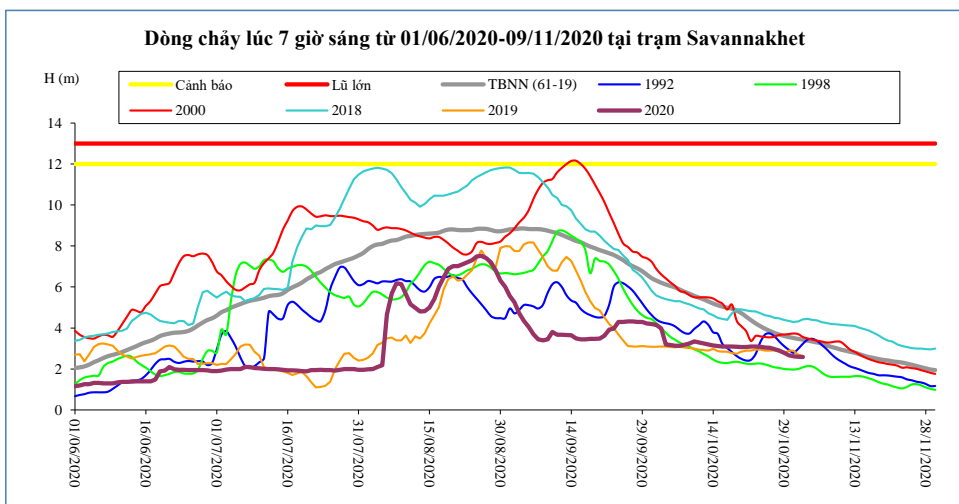

T. gian	H(m)	W(tỷ m ³)
26/10/20	3,03	100,62
27/10/20	2,97	101,06
28/10/20	2,90	101,49
29/10/20	2,80	101,90
30/10/20	2,67	102,33
31/10/20	2,62	102,74
01/11/20	2,60	103,17
02/11/20	2,58	103,58
03/11/20	0,00	103,71
04/11/20	0,00	103,83
05/11/20	0,00	103,94
06/11/20	0,00	104,05
07/11/20	0,00	104,15
08/11/20	0,00	104,25
09/11/20	0,00	104,35

Khong Chiam

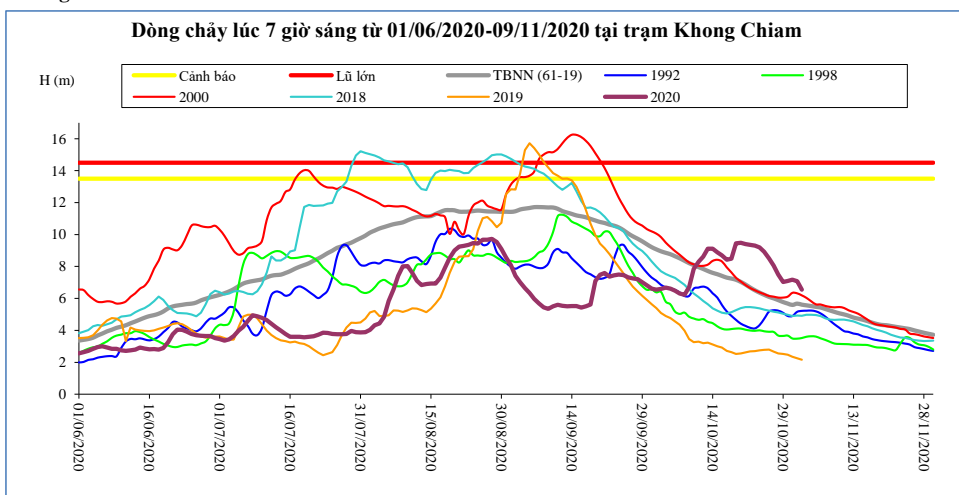

T. gian	H(m)	W(tỷ m ³)
26/10/20	8,50	129,03
27/10/20	8,05	130,35
28/10/20	7,49	131,55
29/10/20	7,03	132,64
30/10/20	7,10	133,74
31/10/20	7,17	134,86
01/11/20	7,08	135,96
02/11/20	6,55	136,95
03/11/20	0,00	136,87
04/11/20	0,00	136,79
05/11/20	0,00	136,71
06/11/20	0,00	136,63
07/11/20	0,00	136,54
08/11/20	0,00	136,46
09/11/20	0,00	136,38

Pakse

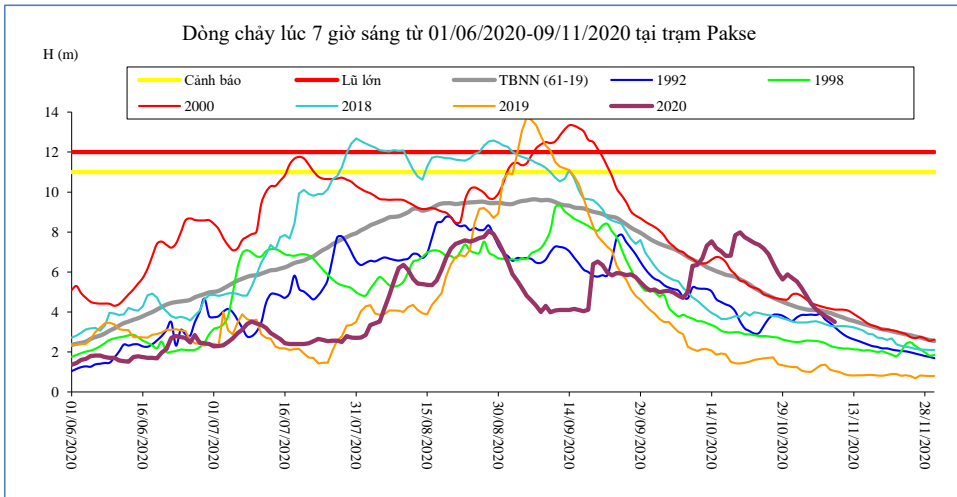

T. gian	H(m)	W(tỷ m ³)
26/10/20	6,89	132,62
27/10/20	6,42	134,00
28/10/20	5,96	135,24
29/10/20	5,62	136,39
30/10/20	5,88	137,61
31/10/20	5,70	138,79
01/11/20	5,52	139,91
02/11/20	5,20	140,96
03/11/20	4,80	141,90
04/11/20	4,42	142,75
05/11/20	4,14	143,54
06/11/20	3,96	144,28
07/11/20	3,79	144,99
08/11/20	3,66	145,67
09/11/20	3,50	146,32

Stung Treng

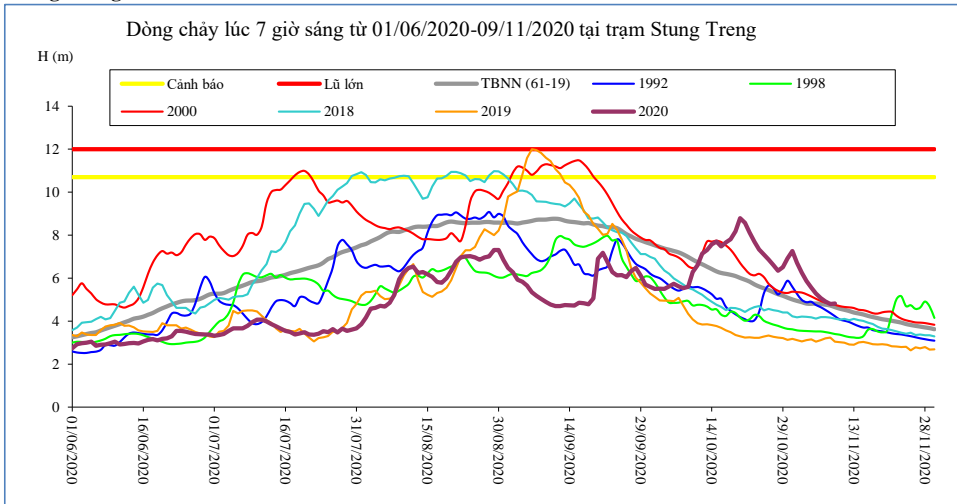

T. gian	H(m)	W(tỷ m ³)
26/10/20	6,87	166,74
27/10/20	6,61	168,69
28/10/20	6,35	170,51
29/10/20	6,51	172,22
30/10/20	6,92	174,05
31/10/20	7,26	176,02
01/11/20	6,72	178,04
02/11/20	6,25	179,86
03/11/20	5,87	181,49
04/11/20	5,56	182,95
05/11/20	5,29	184,28
06/11/20	5,07	185,48
07/11/20	4,91	186,60
08/11/20	4,80	187,65
09/11/20	4,82	188,65

Kratie

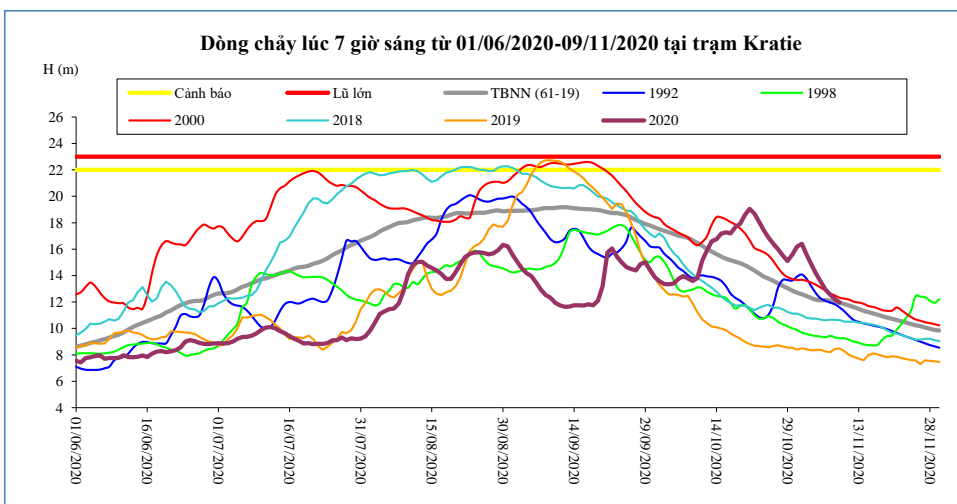

T. gian	H(m)	W(tỷ m ³)
26/10/20	16,41	171,22
27/10/20	16,00	173,25
28/10/20	15,52	175,14
29/10/20	15,11	176,93
30/10/20	15,58	178,84
31/10/20	16,19	180,92
01/11/20	16,41	183,06
02/11/20	15,60	184,97
03/11/20	14,86	186,69
04/11/20	14,15	188,24
05/11/20	13,54	189,63
06/11/20	12,96	190,90
07/11/20	12,54	192,07
08/11/20	12,20	193,17
09/11/20	11,97	194,22

Kompong Cham

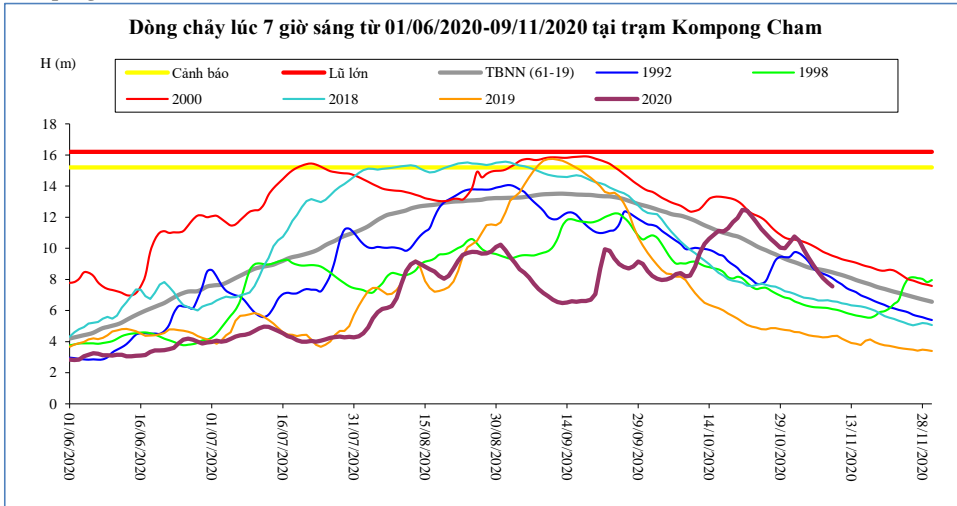

T. gian	H(m)	Hbq(m)
26/10/20	10,92	9,87
27/10/20	10,60	9,73
28/10/20	10,34	9,61
29/10/20	10,04	9,46
30/10/20	10,00	9,32
31/10/20	10,38	9,21
01/11/20	10,76	9,11
02/11/20	10,48	9,00
03/11/20	9,90	8,87
04/11/20	9,38	8,77
05/11/20	8,92	8,69
06/11/20	8,47	8,66
07/11/20	8,10	8,60
08/11/20	7,79	8,53
09/11/20	7,55	8,45

Phnom Penh Bassac

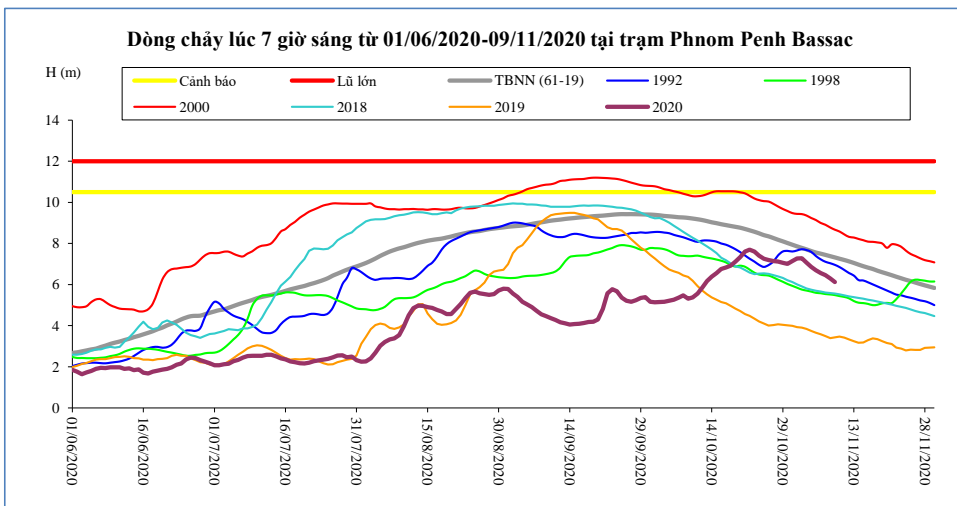

T. gian	H(m)	Hbq(m)
26/10/20	7,19	8,35
27/10/20	7,14	8,27
28/10/20	7,12	8,18
29/10/20	7,06	8,10
30/10/20	7,01	8,02
31/10/20	7,15	7,94
01/11/20	7,27	7,86
02/11/20	7,28	7,79
03/11/20	7,07	7,71
04/11/20	6,86	7,63
05/11/20	6,70	7,56
06/11/20	6,56	7,50
07/11/20	6,46	7,45
08/11/20	6,30	7,38
09/11/20	6,12	7,32

Phnom Penh Port

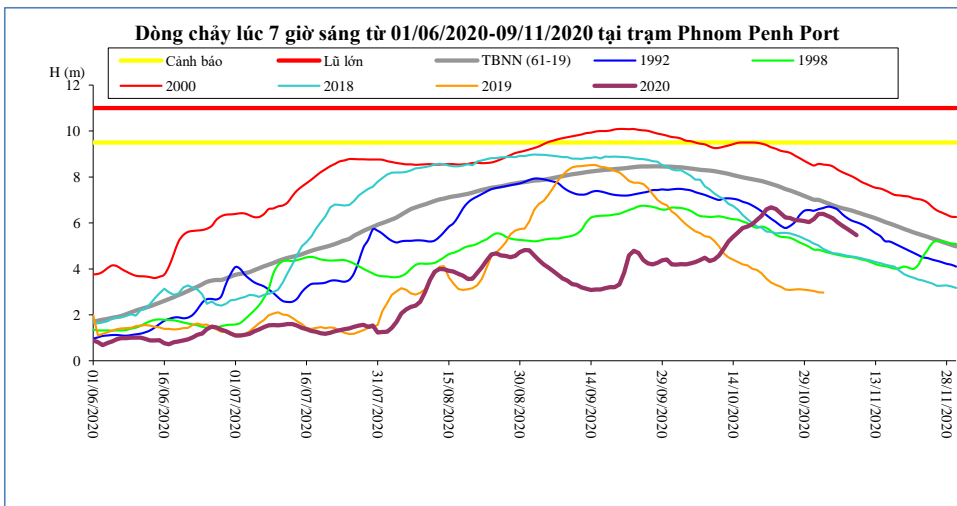

T. gian	H(m)	Hbq(m)
26/10/20	6,21	7,41
27/10/20	6,12	7,33
28/10/20	6,11	7,26
29/10/20	6,08	7,17
30/10/20	6,03	7,09
31/10/20	6,17	7,01
01/11/20	6,39	7,00
02/11/20	6,39	6,92
03/11/20	6,30	6,85
04/11/20	6,20	6,77
05/11/20	6,02	6,70
06/11/20	5,88	6,64
07/11/20	5,74	6,59
08/11/20	5,61	6,54
09/11/20	5,47	6,47

Koh Khel

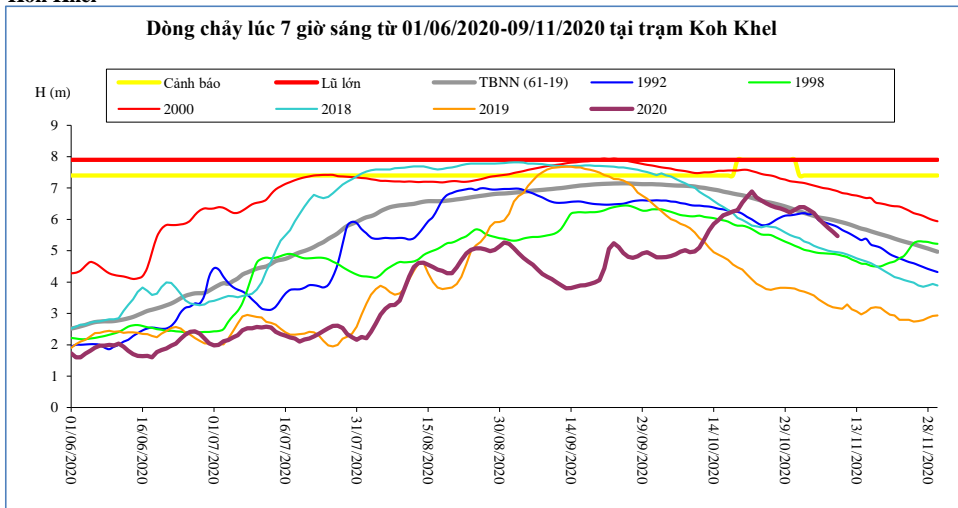

T. gian	H(m)	Hbq(m)
26/10/20	6,44	6,53
27/10/20	6,38	6,50
28/10/20	6,35	6,46
29/10/20	6,29	6,41
30/10/20	6,22	6,36
31/10/20	6,30	6,31
01/11/20	6,39	6,26
02/11/20	6,39	6,21
03/11/20	6,30	6,16
04/11/20	6,20	6,11
05/11/20	6,02	6,07
06/11/20	5,88	6,04
07/11/20	5,74	6,01
08/11/20	5,61	5,98
09/11/20	5,47	5,94

Neak Luong

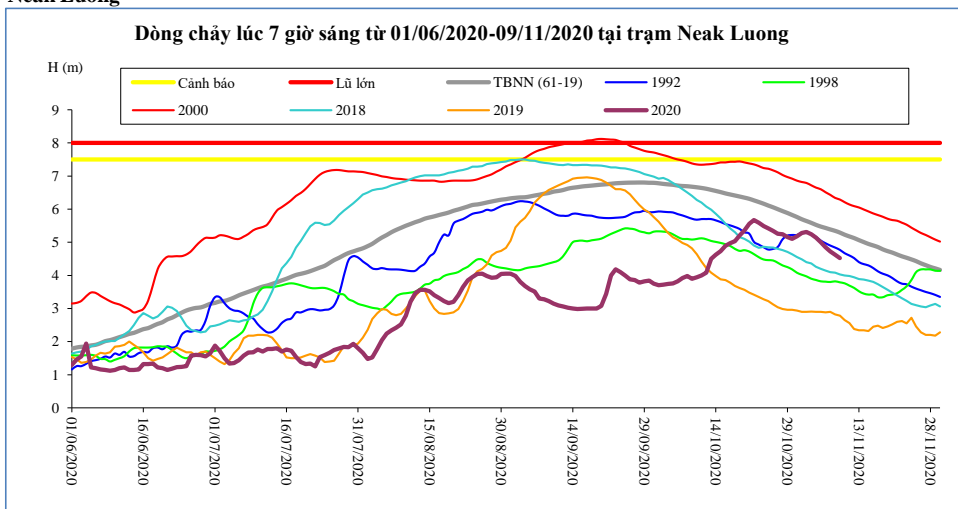

T. gian	H(m)	Hbq(m)
26/10/20	5,34	6,06
27/10/20	5,26	6,00
28/10/20	5,24	5,94
29/10/20	5,16	5,88
30/10/20	5,10	5,82
31/10/20	5,18	5,76
01/11/20	5,28	5,70
02/11/20	5,31	5,64
03/11/20	5,24	5,59
04/11/20	5,14	5,53
05/11/20	5,00	5,47
06/11/20	4,85	5,43
07/11/20	4,72	5,39
08/11/20	4,62	5,34
09/11/20	4,52	5,29

Prek Kdam

Biển Hồ chảy ra sông Mê Công.

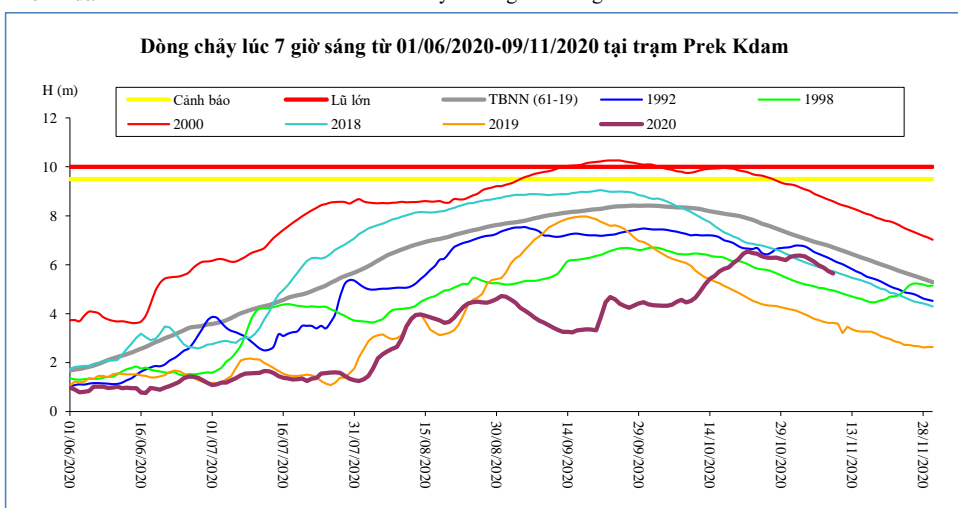

T. gian	H(m)	W (tỷ m ³)
26/10/20	6,29	28,42
27/10/20	6,28	29,05
28/10/20	6,29	29,51
29/10/20	6,24	30,33
30/10/20	6,19	30,69
31/10/20	6,32	30,60
01/11/20	6,36	30,87
02/11/20	6,37	31,15
03/11/20	6,34	31,51
04/11/20	6,24	31,88
05/11/20	6,12	31,69
06/11/20	5,98	31,69
07/11/20	5,88	31,69
08/11/20	5,74	31,42
09/11/20	5,64	31,15

Tân Châu

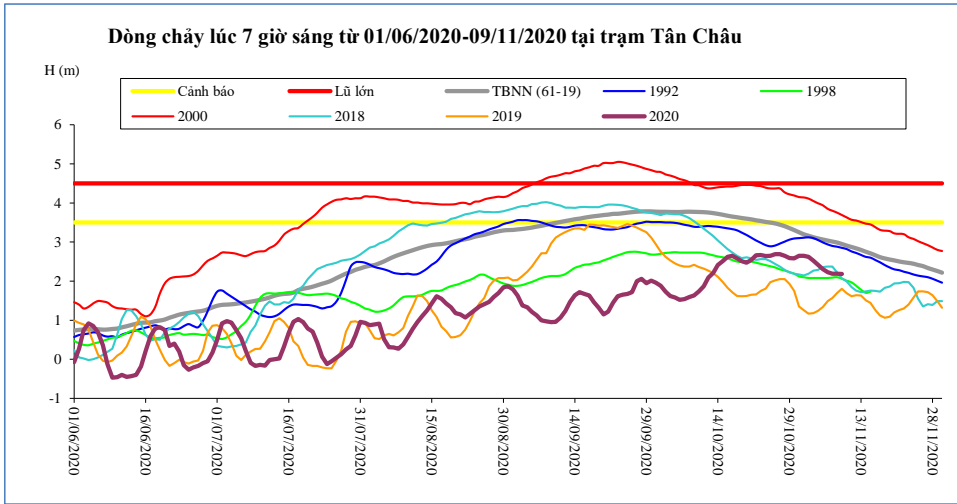

T. gian	H(m)	Hbq(m)
26/10/20	2,69	3,47
27/10/20	2,69	3,44
28/10/20	2,65	3,40
29/10/20	2,59	3,36
30/10/20	2,58	3,30
31/10/20	2,65	3,25
01/11/20	2,65	3,20
02/11/20	2,62	3,16
03/11/20	2,52	3,12
04/11/20	2,42	3,09
05/11/20	2,31	3,06
06/11/20	2,23	3,04
07/11/20	2,19	3,01
08/11/20	2,19	2,99
09/11/20	2,18	2,95

Châu Đốc

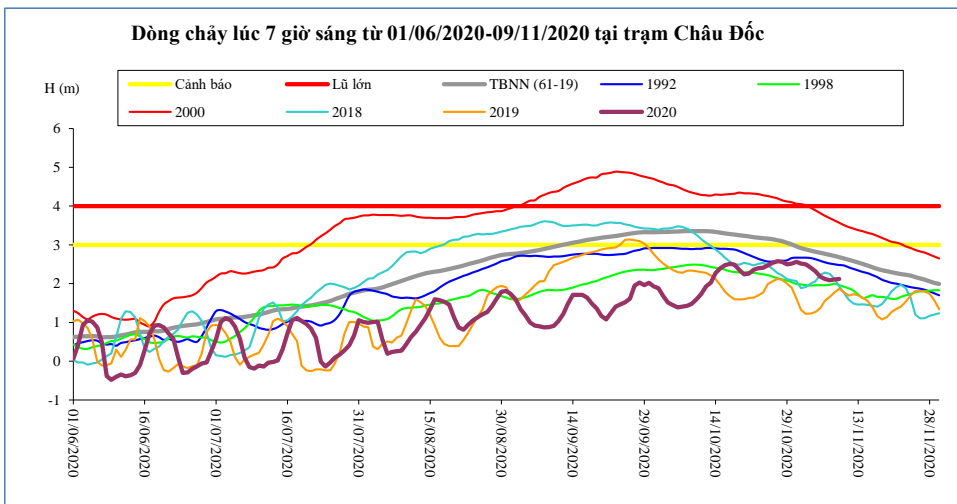

T. gian	H(m)	Hbq(m)
26/10/20	2,54	3,15
27/10/20	2,58	3,12
28/10/20	2,56	3,09
29/10/20	2,50	3,05
30/10/20	2,52	3,01
31/10/20	2,56	2,96
01/11/20	2,52	2,92
02/11/20	2,50	2,88
03/11/20	2,41	2,85
04/11/20	2,32	2,82
05/11/20	2,18	2,80
06/11/20	2,12	2,77
07/11/20	2,09	2,74
08/11/20	2,11	2,72
09/11/20	2,12	2,68

Ghi chú:

-: Không có số liệu

H(m): Mức nước lúc 7 giờ sáng lấy theo số liệu thực đo của MRC. W (tỷ m3): Ước tính của Viện Quy hoạch Thủy lợi Miền Nam. W là tổng lượng nước kể từ ngày 1 tháng 6. Riêng Biển Hồ là dung tích hiện tại. Hbq (m): Mức nước trung bình nhiều năm.

BẢN ĐỒ VỊ TRÍ CÁC TRẠM ĐỌC DÒNG CHÍNH MÊ CÔNG

