

**DIỄN BIẾN DÒNG CHẢY TẠI CÁC TRẠM TRÊN DÒNG CHÍNH SÔNG MÊ CÔNG**  
**Dòng chảy lúc 7 giờ sáng từ 01/06/2021-06/07/2021**

**Jing Hong**

Hôm nay

**06/07/2021**

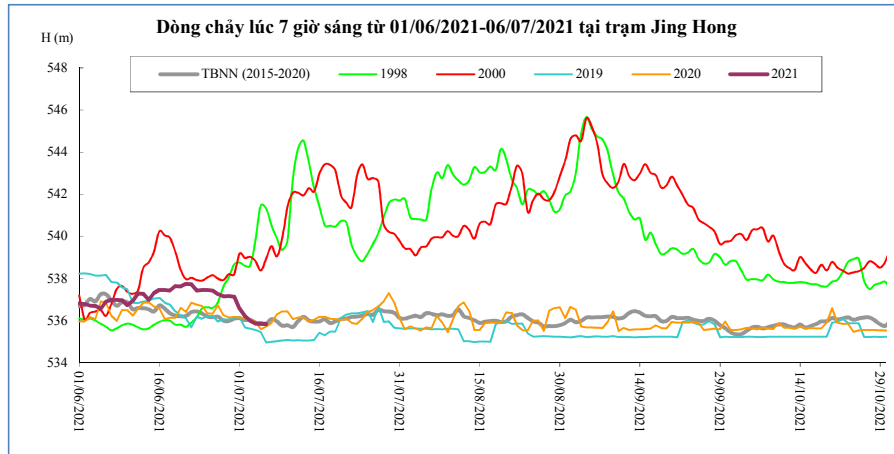

Thời gian	H(m)	W(tỷ m <sup>3</sup> )
22/06/2021	537,73	3,25
23/06/2021	537,44	3,41
24/06/2021	537,46	3,58
25/06/2021	537,46	3,74
26/06/2021	537,44	3,91
27/06/2021	537,27	4,06
28/06/2021	537,16	4,21
29/06/2021	537,18	4,36
30/06/2021	537,15	4,51
01/07/2021	536,58	4,62
02/07/2021	536,22	4,72
03/07/2021	535,99	4,81
04/07/2021	535,87	4,89
05/07/2021	535,86	4,97
<b>06/07/2021</b>	<b>535,84</b>	<b>5,05</b>

**Chiang Saen**

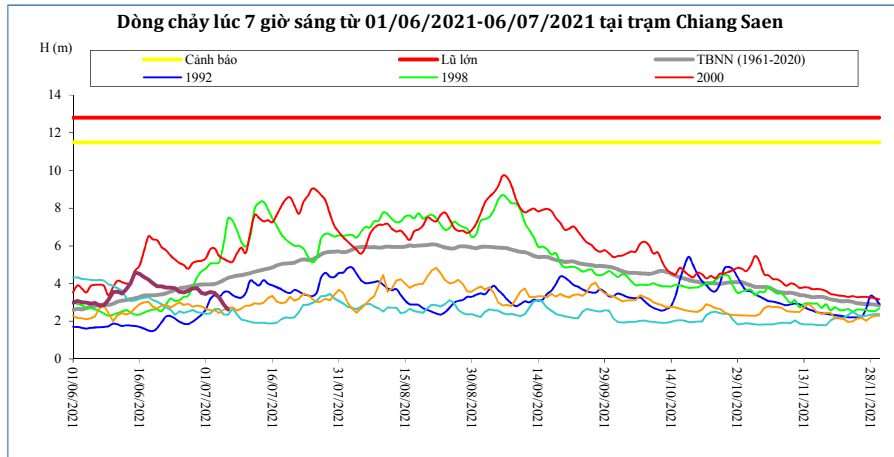

Thời gian	H(m)	W(tỷ m <sup>3</sup> )
22/06/2021	3,79	4,55
23/06/2021	3,79	4,77
24/06/2021	3,76	5,00
25/06/2021	3,57	5,20
26/06/2021	3,53	5,40
27/06/2021	3,61	5,61
28/06/2021	3,74	5,83
29/06/2021	3,75	6,05
30/06/2021	3,49	6,25
01/07/2021	3,45	6,44
02/07/2021	3,55	6,64
03/07/2021	3,49	6,84
04/07/2021	3,26	7,02
05/07/2021	2,88	7,17
<b>06/07/2021</b>	<b>2,62</b>	<b>7,30</b>

**Luang Prabang**

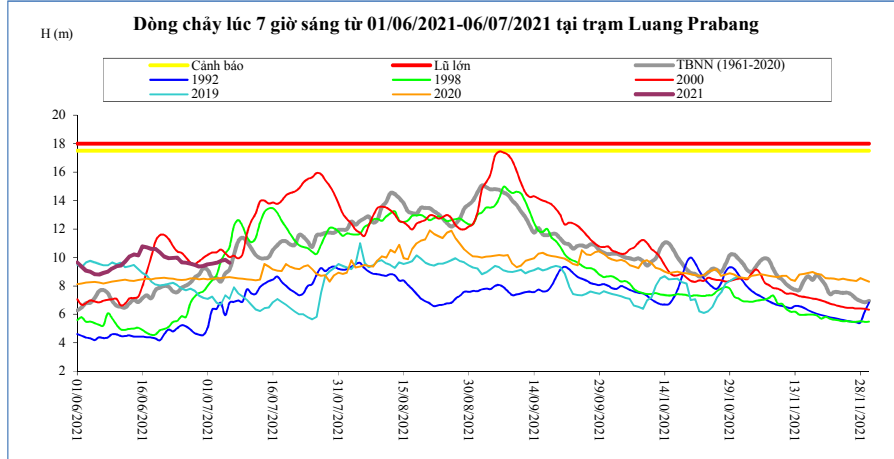

Thời gian	H(m)	W(tỷ m <sup>3</sup> )
22/06/2021	9,94	11,98
23/06/2021	9,96	12,54
24/06/2021	9,98	13,11
25/06/2021	9,66	13,65
26/06/2021	9,64	14,18
27/06/2021	9,56	14,71
28/06/2021	9,48	15,23
29/06/2021	9,36	15,73
30/06/2021	9,40	16,24
01/07/2021	9,52	16,76
02/07/2021	9,56	17,29
03/07/2021	9,62	17,82
04/07/2021	9,76	18,37
05/07/2021	9,84	18,92
<b>06/07/2021</b>	<b>9,62</b>	<b>19,46</b>

**Chiang Khan** Vị trí sau hồ Xayabury

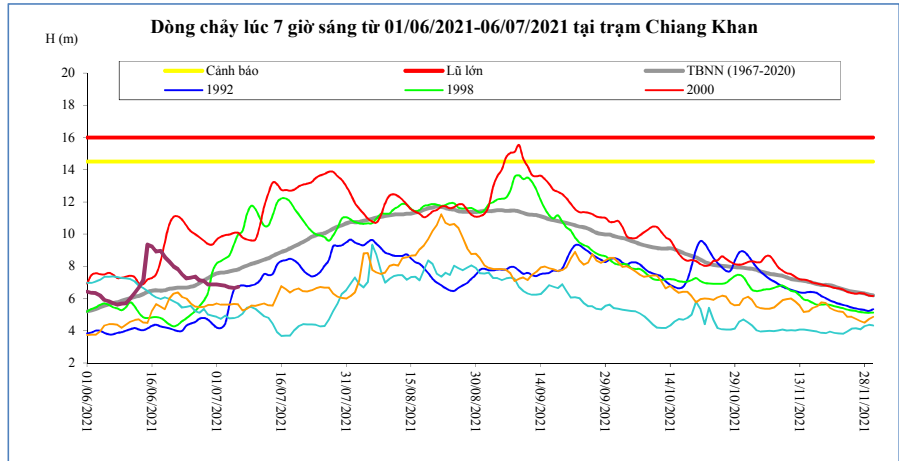

Thời gian	H(m)	W(tỷ m <sup>3</sup> )
22/06/2021	7,82	7,42
23/06/2021	7,50	7,78
24/06/2021	7,25	8,12
25/06/2021	7,28	8,47
26/06/2021	7,37	8,82
27/06/2021	7,12	9,15
28/06/2021	7,08	9,48
29/06/2021	6,86	9,79
30/06/2021	6,87	10,10
01/07/2021	6,86	10,41
02/07/2021	6,83	10,71
03/07/2021	6,79	11,02
04/07/2021	6,69	11,31
05/07/2021	6,65	11,60
<b>06/07/2021</b>	<b>6,74</b>	<b>11,90</b>

**Vientiane Km 4**

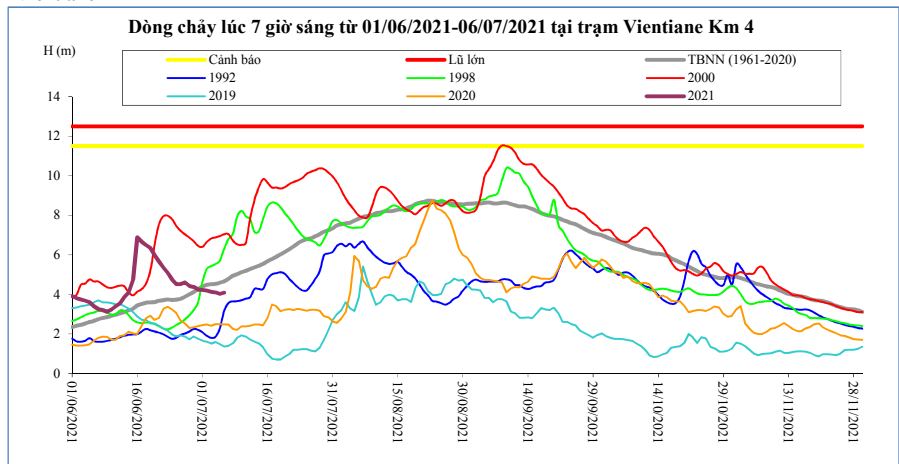

T, gian	H(m)	W(tỷ m <sup>3</sup> )
22/06/2021	5,35	7,93
23/06/2021	5,08	8,33
24/06/2021	4,75	8,70
25/06/2021	4,52	9,08
26/06/2021	4,52	9,46
27/06/2021	4,60	9,82
28/06/2021	4,42	10,17
29/06/2021	4,38	10,51
30/06/2021	4,24	10,85
01/07/2021	4,22	11,20
02/07/2021	4,20	11,54
03/07/2021	4,13	11,88
04/07/2021	4,10	12,21
05/07/2021	4,02	12,53
<b>06/07/2021</b>	<b>4,08</b>	<b>12,85</b>

**Nong Khai**

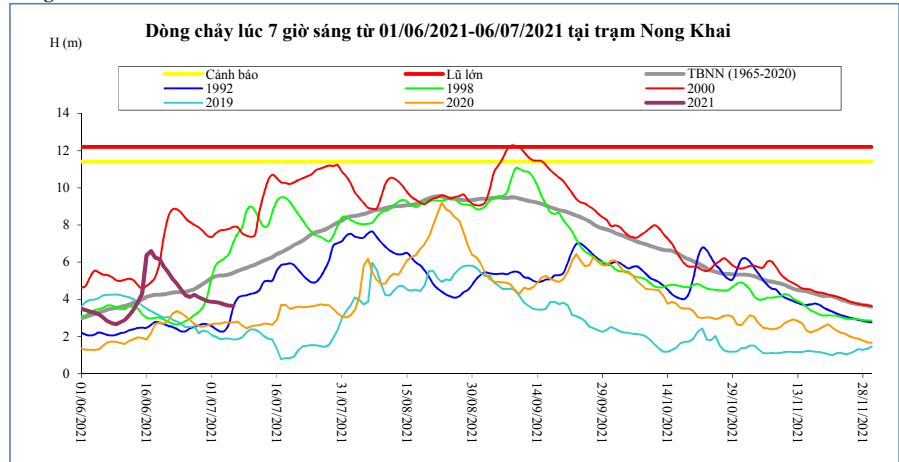

Thời gian	H(m)	W(tỷ m <sup>3</sup> )
22/06/2021	5,12	8,15
23/06/2021	4,83	8,57
24/06/2021	4,51	8,96
25/06/2021	4,22	9,35
26/06/2021	4,14	9,74
27/06/2021	4,25	10,11
28/06/2021	4,12	10,47
29/06/2021	4,02	10,82
30/06/2021	3,91	11,18
01/07/2021	3,88	11,54
02/07/2021	3,86	11,90
03/07/2021	3,80	12,25
04/07/2021	3,72	12,60
05/07/2021	3,66	12,93
<b>06/07/2021</b>	<b>3,65</b>	<b>13,26</b>

**Paksane**

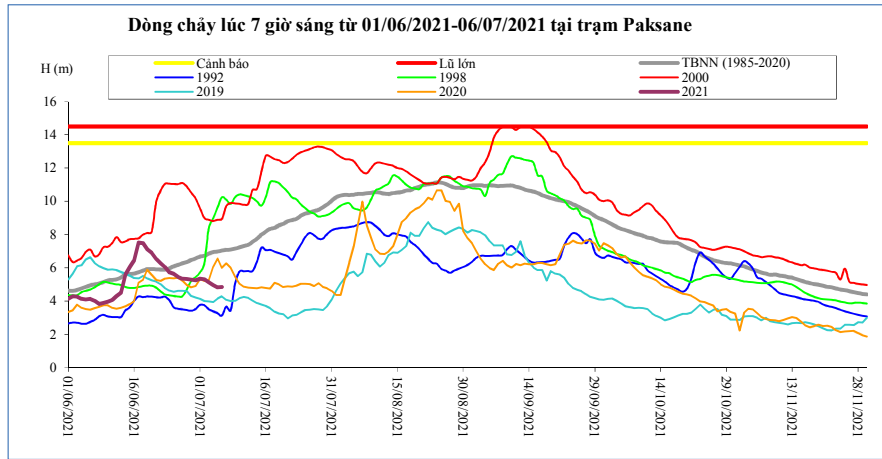

Thời gian	H(m)	W(tỷ m <sup>3</sup> )
22/06/2021	6,28	10,07
23/06/2021	6,06	10,61
24/06/2021	5,74	11,12
25/06/2021	5,65	11,63
26/06/2021	5,47	12,12
27/06/2021	5,36	12,60
28/06/2021	5,33	13,06
29/06/2021	5,29	13,52
30/06/2021	5,26	13,99
01/07/2021	5,36	14,48
02/07/2021	5,32	14,99
03/07/2021	5,14	15,47
04/07/2021	4,97	15,94
05/07/2021	4,84	16,38
<b>06/07/2021</b>	<b>4,86</b>	<b>16,80</b>

**Nakhon Phanom**

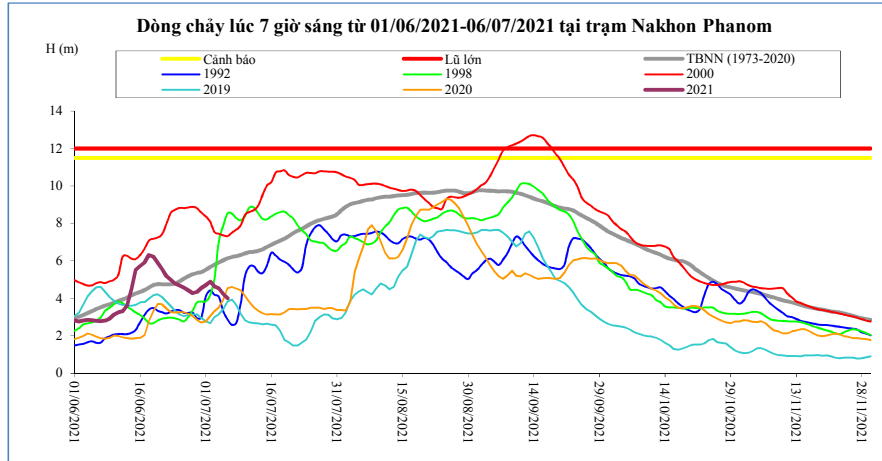

Thời gian	H(m)	W(tỷ m <sup>3</sup> )
22/06/2021	5,18	12,33
23/06/2021	4,98	13,03
24/06/2021	4,79	13,69
25/06/2021	4,69	14,33
26/06/2021	4,57	14,95
27/06/2021	4,43	15,55
28/06/2021	4,27	16,13
29/06/2021	4,34	16,71
30/06/2021	4,55	17,33
01/07/2021	4,71	17,98
02/07/2021	4,90	18,66
03/07/2021	4,63	19,29
04/07/2021	4,53	19,91
05/07/2021	4,23	20,47
<b>06/07/2021</b>	<b>4,01</b>	<b>21,00</b>

**Thakhek**

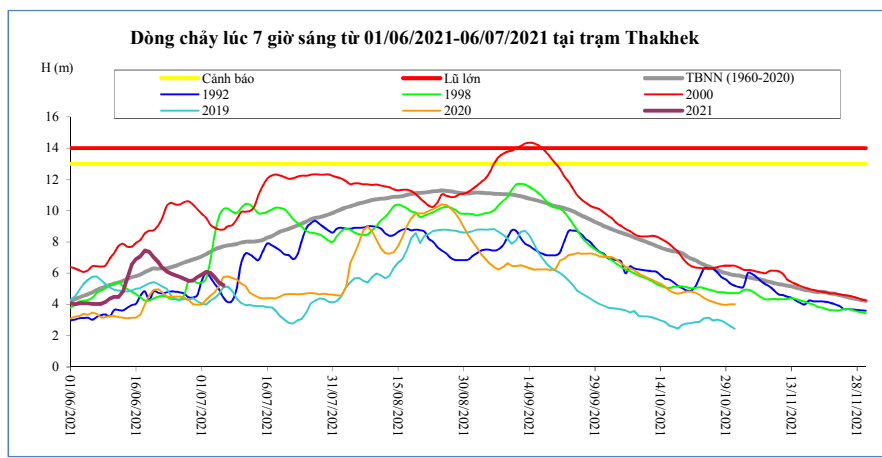

Thời gian	H(m)	W(tỷ m <sup>3</sup> )
22/06/2021	6,36	11,82
23/06/2021	6,11	12,47
24/06/2021	5,97	13,11
25/06/2021	5,86	13,72
26/06/2021	5,76	14,32
27/06/2021	5,63	14,89
28/06/2021	5,51	15,45
29/06/2021	5,54	16,01
30/06/2021	5,74	16,61
01/07/2021	5,91	17,23
02/07/2021	6,08	17,88
03/07/2021	6,02	18,52
04/07/2021	5,73	19,12
05/07/2021	5,40	19,66
<b>06/07/2021</b>	<b>5,23</b>	<b>20,17</b>

**Mukdahan**

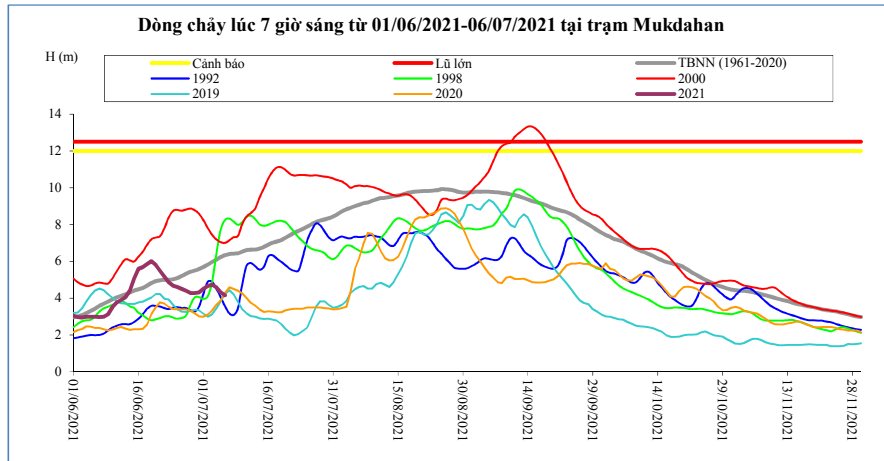

Thời gian	H(m)	W(tỷ m <sup>3</sup> )
22/06/2021	5,16	12,01
23/06/2021	4,86	12,68
24/06/2021	4,68	13,33
25/06/2021	4,60	13,95
26/06/2021	4,50	14,56
27/06/2021	4,40	15,14
28/06/2021	4,28	15,71
29/06/2021	4,28	16,28
30/06/2021	4,30	16,88
01/07/2021	4,49	17,50
02/07/2021	4,65	18,15
03/07/2021	4,72	18,79
04/07/2021	4,59	19,39
05/07/2021	4,31	19,94
<b>06/07/2021</b>	<b>4,15</b>	<b>20,46</b>

**Savannakhet**

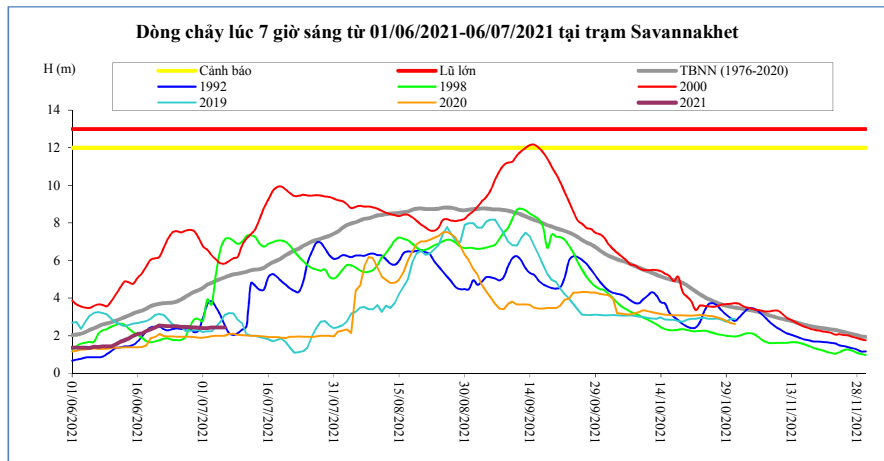

Thời gian	H(m)	W(tỷ m <sup>3</sup> )
22/06/2021	2,52	12,02
23/06/2021	2,50	12,69
24/06/2021	2,50	13,34
25/06/2021	2,50	13,97
26/06/2021	2,48	14,57
27/06/2021	2,47	15,16
28/06/2021	2,45	15,72
29/06/2021	2,44	16,29
30/06/2021	2,42	16,89
01/07/2021	2,40	17,51
02/07/2021	2,40	18,16
03/07/2021	2,44	18,80
04/07/2021	2,44	19,40
05/07/2021	2,43	19,95
<b>06/07/2021</b>	<b>2,44</b>	<b>20,48</b>

**Khong Chiam**

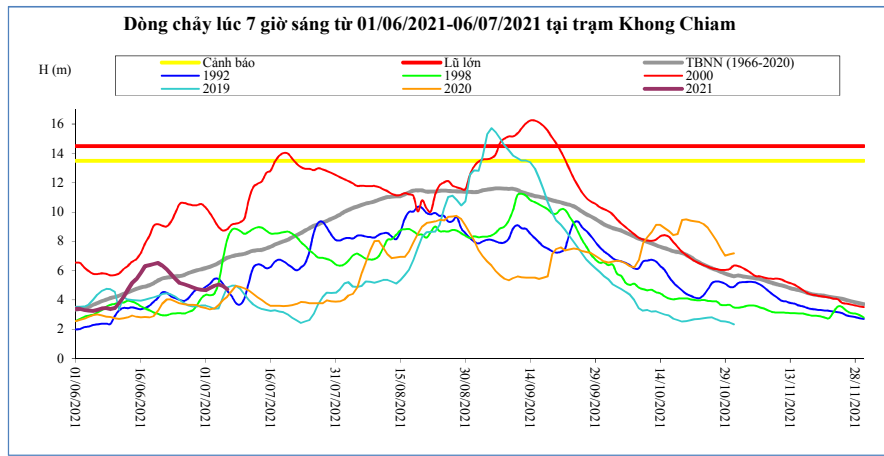

Thời gian	H(m)	W(tỷ m <sup>3</sup> )
22/06/2021	6,08	13,50
23/06/2021	5,78	14,33
24/06/2021	5,42	15,08
25/06/2021	5,17	15,79
26/06/2021	5,08	16,48
27/06/2021	4,97	17,15
28/06/2021	4,86	17,80
29/06/2021	4,76	18,43
30/06/2021	4,68	19,05
01/07/2021	4,66	19,66
02/07/2021	4,81	20,30
03/07/2021	4,96	20,97
04/07/2021	5,05	21,66
05/07/2021	4,94	22,32
<b>06/07/2021</b>	<b>4,72</b>	<b>22,94</b>

**Pakse**

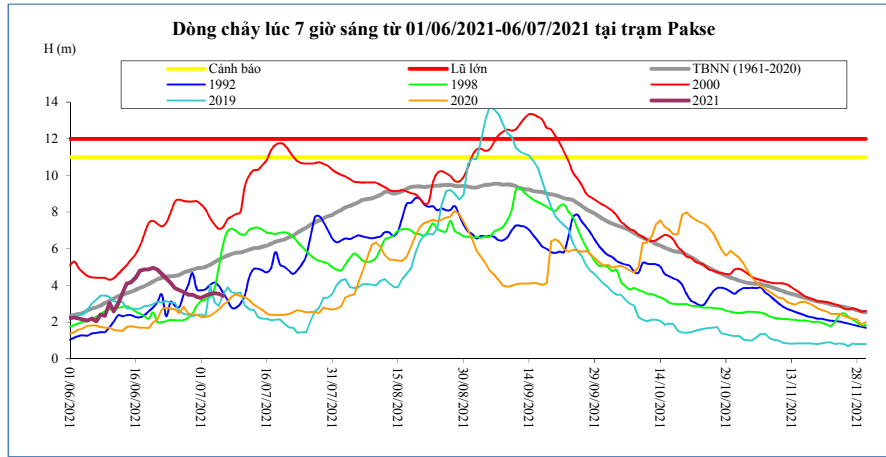

Thời gian	H(m)	W(tỷ m <sup>3</sup> )
22/06/2021	4,62	13,93
23/06/2021	4,38	14,77
24/06/2021	4,14	15,56
25/06/2021	3,84	16,28
26/06/2021	3,74	16,98
27/06/2021	3,64	17,65
28/06/2021	3,50	18,30
29/06/2021	3,49	18,94
30/06/2021	3,38	19,56
01/07/2021	3,33	20,18
02/07/2021	3,42	20,81
03/07/2021	3,53	21,46
04/07/2021	3,58	22,12
05/07/2021	3,54	22,78
<b>06/07/2021</b>	<b>3,42</b>	<b>23,41</b>

**Stung Treng**

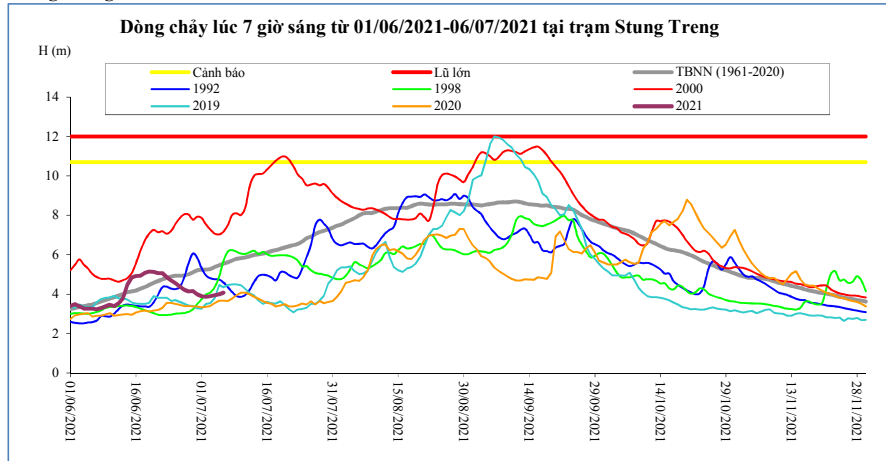

Thời gian	H(m)	W(tỷ m <sup>3</sup> )
22/06/2021	5,07	14,73
23/06/2021	4,86	15,78
24/06/2021	4,70	16,77
25/06/2021	4,57	17,69
26/06/2021	4,39	18,56
27/06/2021	4,22	19,37
28/06/2021	4,14	20,12
29/06/2021	4,15	20,84
30/06/2021	4,00	21,56
01/07/2021	3,90	22,24
02/07/2021	3,87	22,89
03/07/2021	3,89	23,54
04/07/2021	3,94	24,19
05/07/2021	3,99	24,84
<b>06/07/2021</b>	<b>4,07</b>	<b>25,52</b>

**Kratie**

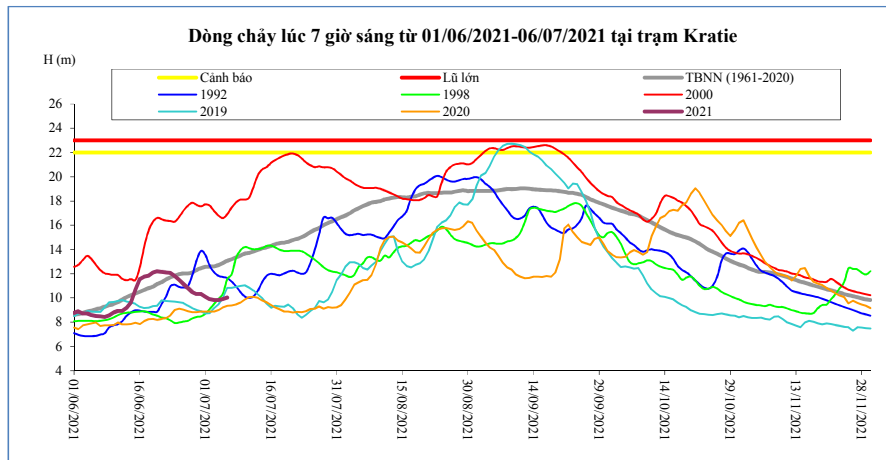

Thời gian	H(m)	W(tỷ m <sup>3</sup> )
22/06/2021	12,11	14,84
23/06/2021	12,07	15,91
24/06/2021	11,81	16,92
25/06/2021	11,50	17,88
26/06/2021	11,18	18,77
27/06/2021	10,84	19,59
28/06/2021	10,50	20,36
29/06/2021	10,34	21,09
30/06/2021	10,34	21,82
01/07/2021	10,10	22,51
02/07/2021	9,90	23,17
03/07/2021	9,82	23,81
04/07/2021	9,84	24,46
05/07/2021	9,92	25,12
<b>06/07/2021</b>	<b>10,04</b>	<b>25,80</b>

**Kompong Cham**

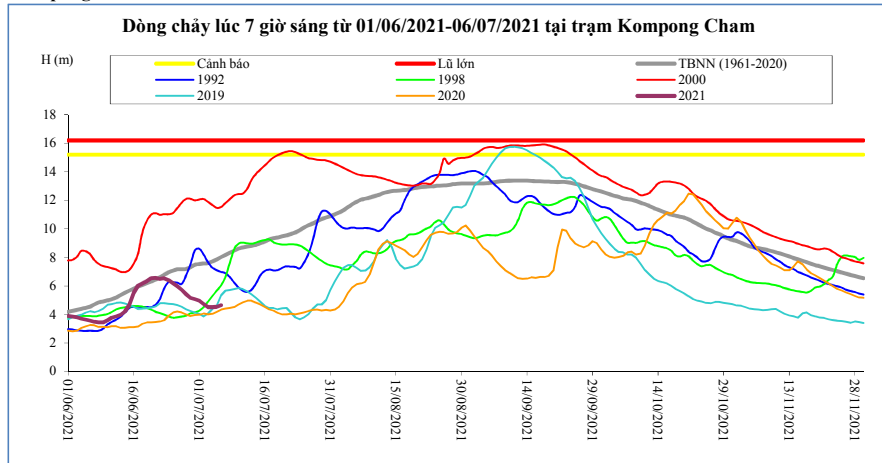

Thời gian	H(m)	Hbq(m)
22/06/2021	6,49	6,61
23/06/2021	6,53	6,78
24/06/2021	6,40	6,95
25/06/2021	6,18	7,07
26/06/2021	5,96	7,17
27/06/2021	5,72	7,18
28/06/2021	5,41	7,19
29/06/2021	5,16	7,31
30/06/2021	5,08	7,48
01/07/2021	4,95	7,54
02/07/2021	4,74	7,57
03/07/2021	4,52	7,59
04/07/2021	4,52	7,71
05/07/2021	4,53	7,86
06/07/2021	4,64	8,02

**Phnom Penh Bassac**

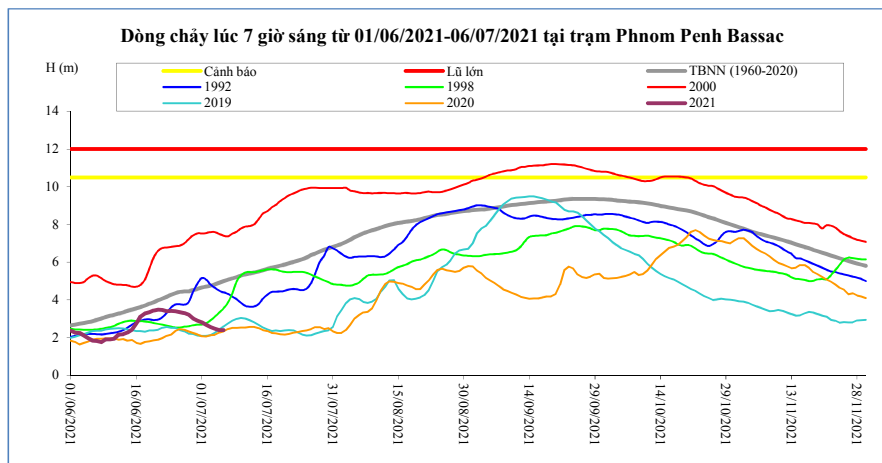

Thời gian	H(m)	Hbq(m)
22/06/2021	3,47	4,07
23/06/2021	3,40	4,17
24/06/2021	3,42	4,28
25/06/2021	3,40	4,36
26/06/2021	3,36	4,43
27/06/2021	3,31	4,45
28/06/2021	3,22	4,45
29/06/2021	3,01	4,52
30/06/2021	2,90	4,59
01/07/2021	2,81	4,65
02/07/2021	2,67	4,71
03/07/2021	2,55	4,75
04/07/2021	2,47	4,83
05/07/2021	2,41	4,91
06/07/2021	2,41	4,99

**Phnom Penh Port**

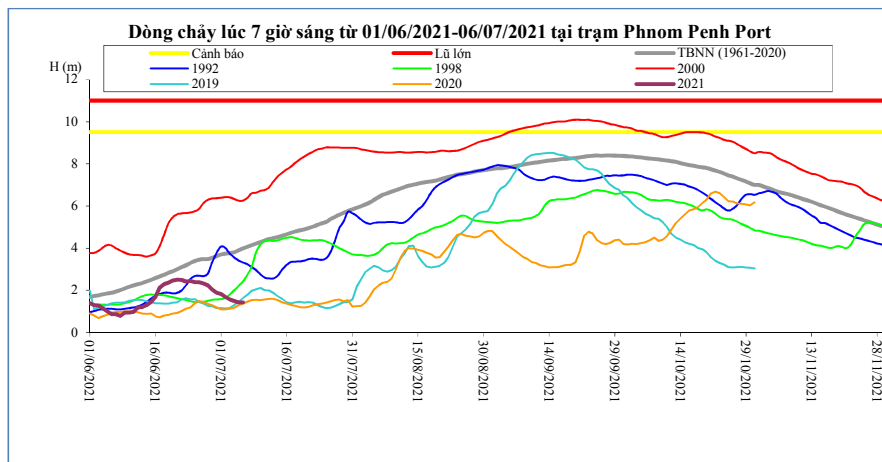

Thời gian	H(m)	Hbq(m)
22/06/2021	2,49	3,10
23/06/2021	2,42	3,19
24/06/2021	2,44	3,30
25/06/2021	2,39	3,39
26/06/2021	2,38	3,45
27/06/2021	2,33	3,48
28/06/2021	2,24	3,48
29/06/2021	2,03	3,55
30/06/2021	1,88	3,63
01/07/2021	1,83	3,70
02/07/2021	1,69	3,74
03/07/2021	1,57	3,77
04/07/2021	1,49	3,80
05/07/2021	1,43	3,89
06/07/2021	1,43	3,98

**Koh Khel**

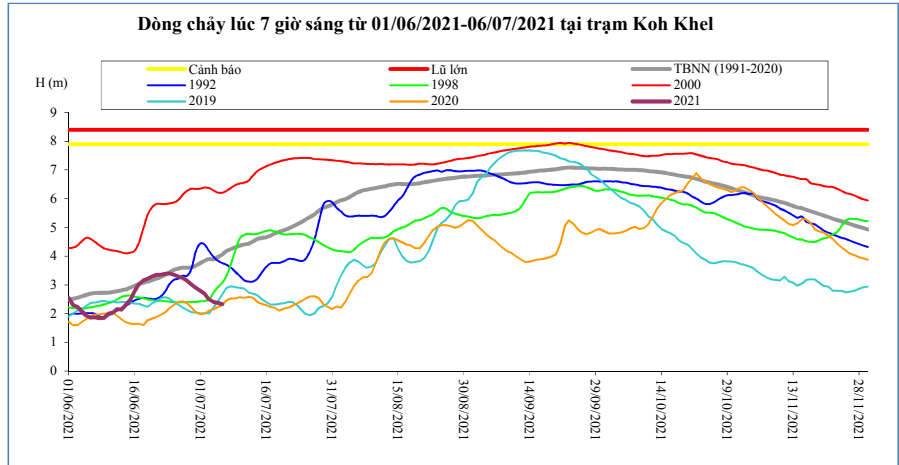

Thời gian	H(m)	Hbq(m)
22/06/2021	3,35	3,27
23/06/2021	3,39	3,35
24/06/2021	3,40	3,44
25/06/2021	3,35	3,52
26/06/2021	3,30	3,57
27/06/2021	3,24	3,60
28/06/2021	3,14	3,60
29/06/2021	3,01	3,61
30/06/2021	2,89	3,68
01/07/2021	2,79	3,76
02/07/2021	2,68	3,84
03/07/2021	2,49	3,90
04/07/2021	2,41	3,89
05/07/2021	2,37	3,97
<b>06/07/2021</b>	<b>2,33</b>	<b>4,06</b>

**Neak Luong**

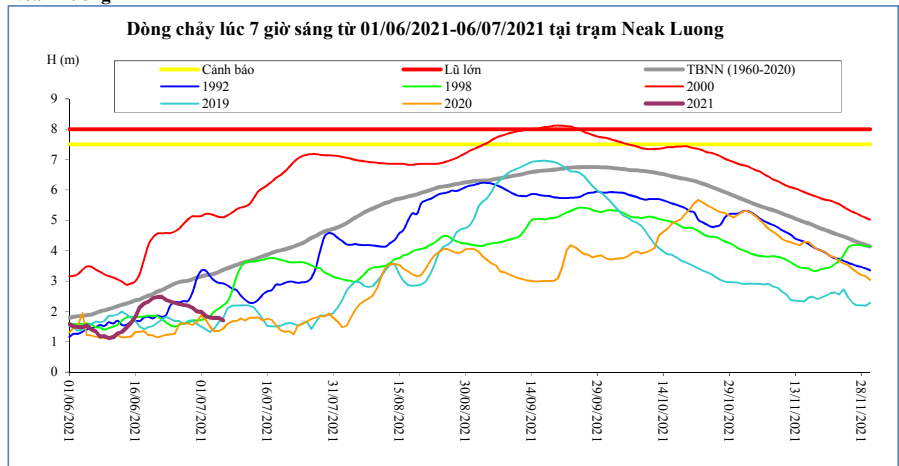

Thời gian	H(m)	Hbq(m)
22/06/2021	2,48	2,70
23/06/2021	2,38	2,77
24/06/2021	2,32	2,85
25/06/2021	2,28	2,91
26/06/2021	2,24	2,96
27/06/2021	2,21	2,99
28/06/2021	2,18	3,01
29/06/2021	2,12	3,06
30/06/2021	2,00	3,12
01/07/2021	1,98	3,15
02/07/2021	1,85	3,19
03/07/2021	1,80	3,20
04/07/2021	1,78	3,25
05/07/2021	1,78	3,30
<b>06/07/2021</b>	<b>1,70</b>	<b>3,37</b>

**Prek Kdam**

Biển Hồ chảy ra sông Mê Công.

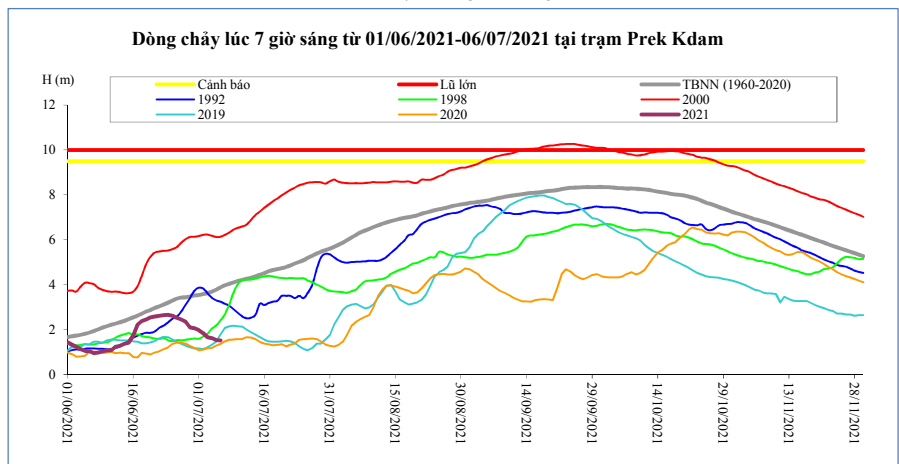

Thời gian	H(m)	Biển Hồ W (tỷ m <sup>3</sup> )
22/06/2021	2,61	1,38
23/06/2021	2,64	1,44
24/06/2021	2,66	1,50
25/06/2021	2,62	1,56
26/06/2021	2,52	1,62
27/06/2021	2,45	1,65
28/06/2021	2,34	1,71
29/06/2021	2,11	1,83
30/06/2021	2,06	2,07
01/07/2021	1,98	2,07
02/07/2021	1,84	2,04
03/07/2021	1,66	1,98
04/07/2021	1,62	1,98
05/07/2021	1,53	1,98
<b>06/07/2021</b>	<b>1,52</b>	<b>2,01</b>

**Tân Châu**

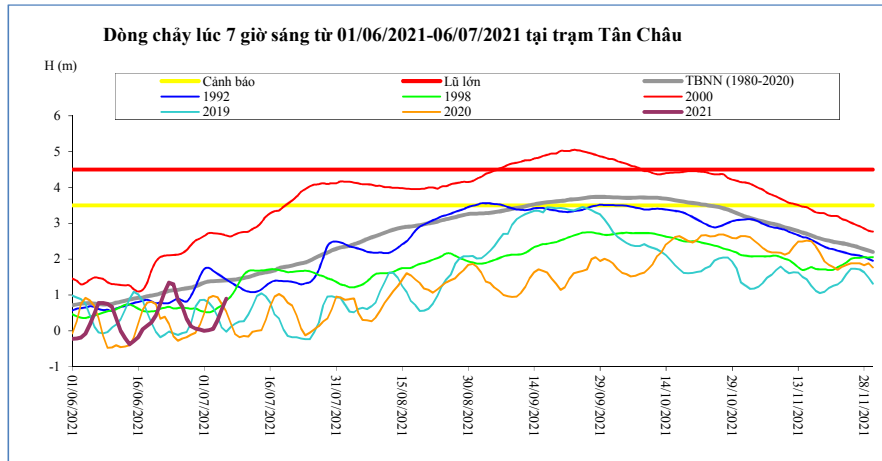

Thời gian	H(m)	Hbq(m)
22/06/2021	1,10	1,08
23/06/2021	1,35	1,12
24/06/2021	1,30	1,13
25/06/2021	0,87	1,15
26/06/2021	0,67	1,17
27/06/2021	0,34	1,19
28/06/2021	0,13	1,21
29/06/2021	0,07	1,25
30/06/2021	0,04	1,30
01/07/2021	0,00	1,35
02/07/2021	0,02	1,38
03/07/2021	0,06	1,39
04/07/2021	0,30	1,40
05/07/2021	0,60	1,40
06/07/2021	0,90	1,42

**Châu Đốc**

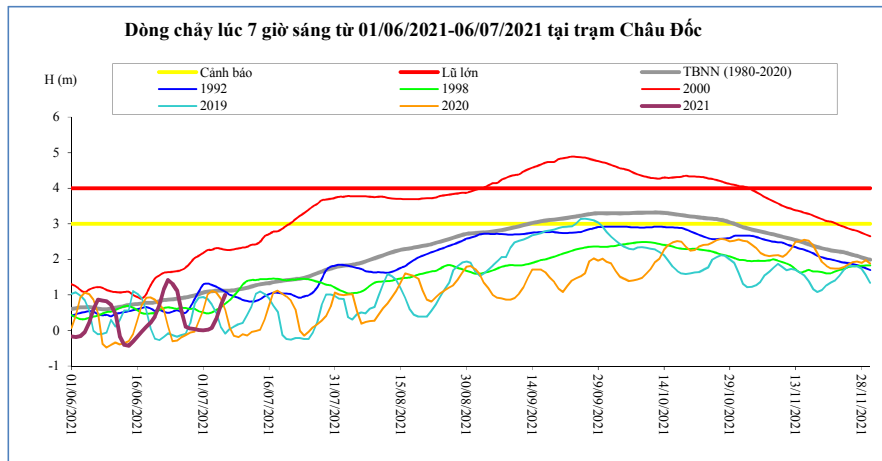

Thời gian	H(m)	Hbq(m)
22/06/2021	1,16	0,86
23/06/2021	1,42	0,87
24/06/2021	1,32	0,88
25/06/2021	1,13	0,89
26/06/2021	0,57	0,91
27/06/2021	0,11	0,93
28/06/2021	0,06	0,96
29/06/2021	0,04	0,99
30/06/2021	0,01	1,02
01/07/2021	0,00	1,07
02/07/2021	0,02	1,09
03/07/2021	0,07	1,10
04/07/2021	0,33	1,12
05/07/2021	0,70	1,12
06/07/2021	1,00	1,12

Ghi chú:

-: Không có số liệu

H(m): Mức nước lúc 7 giờ sáng lấy theo số liệu thực đo của MRC, W (tỷ m3): Ước tính của Viện Quy hoạch Thủy lợi Miền Nam, W là tổng lượng nước kể từ ngày 1 tháng 6, Riêng Biển Hồ là dung tích hiện tại, Hbq (m): Mức nước trung bình nhiều năm,



### BẢN ĐỒ VỊ TRÍ CÁC TRẠM DỌC DÒNG CHÍNH MÊ KÔNG

