

**DIỄN BIẾN DÒNG CHẢY TẠI CÁC TRẠM TRÊN DÒNG CHÍNH SÔNG MÊ CÔNG**  
**Dòng chảy lúc 7 giờ sáng từ 01/06/2021-13/07/2021**

**Jing Hong**

Hôm nay

13/07/2021

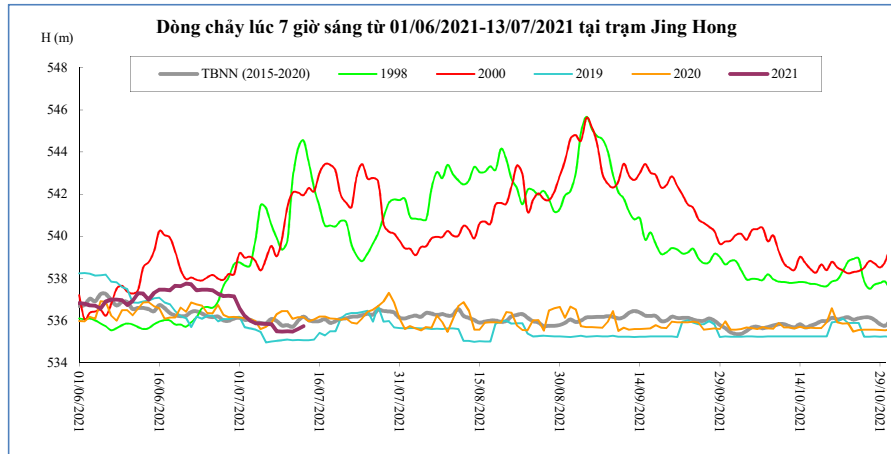

Thời gian	H(m)	W(tỷ m <sup>3</sup> )
29/06/2021	537,18	4,36
30/06/2021	537,15	4,51
01/07/2021	536,58	4,62
02/07/2021	536,22	4,72
03/07/2021	535,99	4,81
04/07/2021	535,87	4,89
05/07/2021	535,86	4,97
06/07/2021	535,84	5,05
07/07/2021	535,83	5,13
08/07/2021	535,49	5,19
09/07/2021	535,47	5,26
10/07/2021	535,49	5,32
11/07/2021	535,47	5,39
12/07/2021	535,60	5,46
13/07/2021	535,74	5,53

**Chiang Saen**

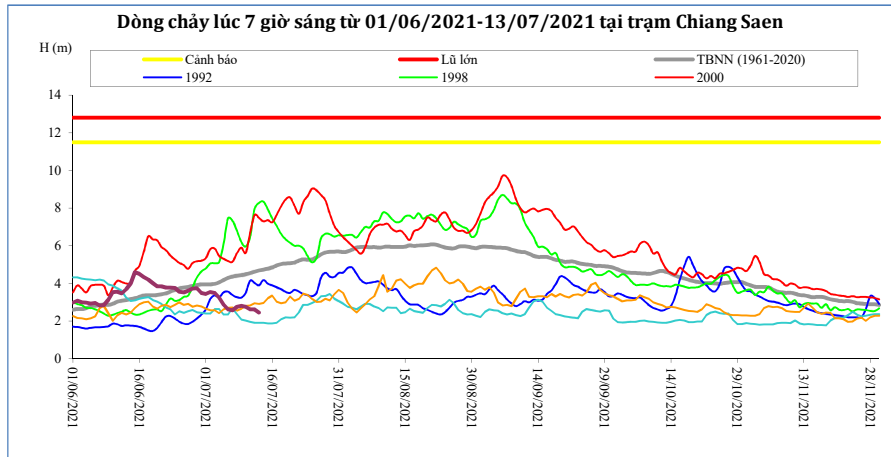

Thời gian	H(m)	W(tỷ m <sup>3</sup> )
29/06/2021	3,75	6,05
30/06/2021	3,49	6,25
01/07/2021	3,45	6,44
02/07/2021	3,55	6,64
03/07/2021	3,49	6,84
04/07/2021	3,26	7,02
05/07/2021	2,88	7,17
06/07/2021	2,62	7,30
07/07/2021	2,58	7,43
08/07/2021	2,77	7,57
09/07/2021	2,81	7,71
10/07/2021	2,76	7,85
11/07/2021	2,62	7,98
12/07/2021	2,62	8,11
13/07/2021	2,46	8,23

**Luang Prabang**

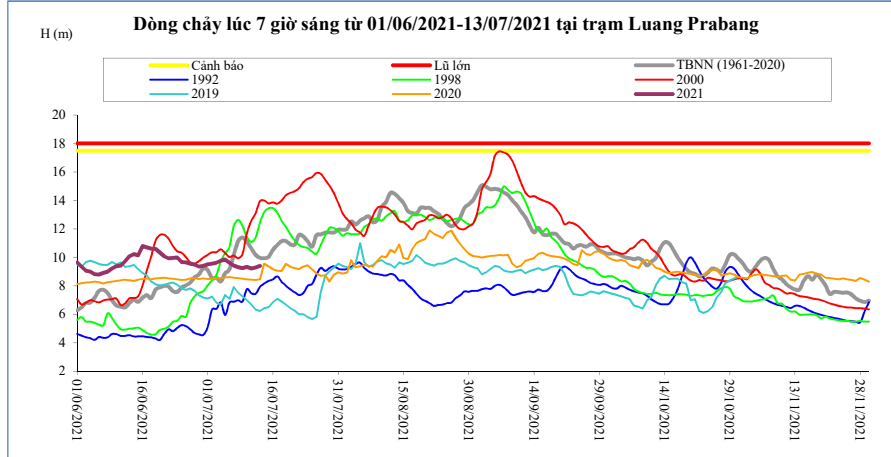

Thời gian	H(m)	W(tỷ m <sup>3</sup> )
29/06/2021	9,36	15,73
30/06/2021	9,40	16,24
01/07/2021	9,52	16,76
02/07/2021	9,56	17,29
03/07/2021	9,62	17,82
04/07/2021	9,76	18,37
05/07/2021	9,84	18,92
06/07/2021	9,62	19,46
07/07/2021	9,42	19,97
08/07/2021	9,30	20,47
09/07/2021	9,24	20,96
10/07/2021	9,32	21,46
11/07/2021	9,22	21,96
12/07/2021	9,28	22,45
13/07/2021	9,39	22,96

**Chiang Khan**      Vị trí sau hồ Xayabury

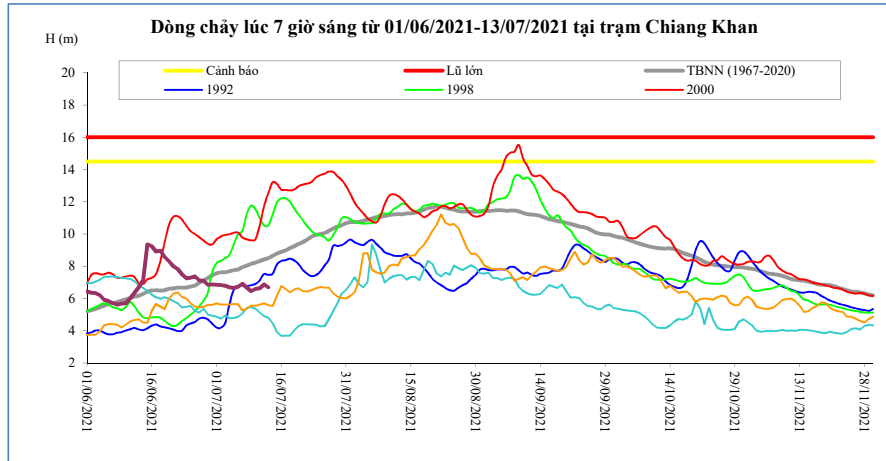

Thời gian	H(m)	W(tỷ m <sup>3</sup> )
29/06/2021	6,86	9,79
30/06/2021	6,87	10,10
01/07/2021	6,86	10,41
02/07/2021	6,83	10,71
03/07/2021	6,79	11,02
04/07/2021	6,69	11,31
05/07/2021	6,65	11,60
06/07/2021	6,74	11,90
07/07/2021	6,91	12,21
08/07/2021	6,67	12,51
09/07/2021	6,45	12,78
10/07/2021	6,60	13,07
11/07/2021	6,63	13,36
12/07/2021	6,88	13,67
<b>13/07/2021</b>	<b>6,69</b>	<b>13,97</b>

**Vientiane Km 4**

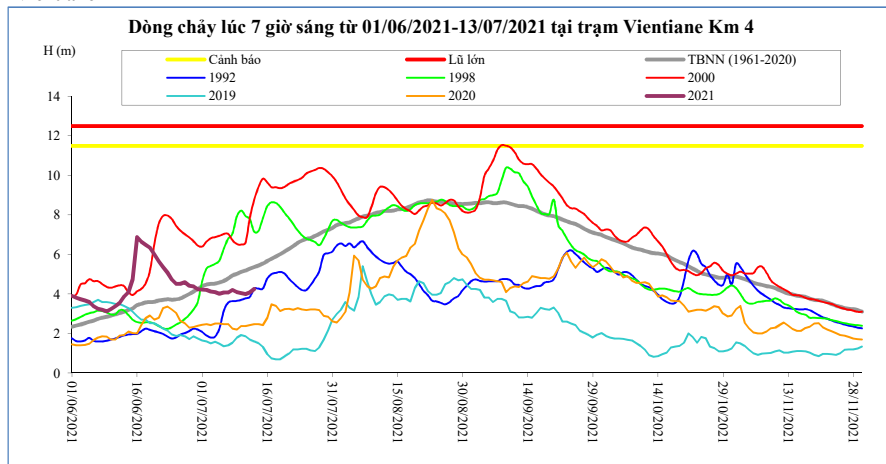

T, gian	H(m)	W(tỷ m <sup>3</sup> )
29/06/2021	4,38	10,51
30/06/2021	4,24	10,85
01/07/2021	4,22	11,20
02/07/2021	4,20	11,54
03/07/2021	4,13	11,88
04/07/2021	4,10	12,21
05/07/2021	4,02	12,53
06/07/2021	4,08	12,85
07/07/2021	4,08	13,18
08/07/2021	4,20	13,50
09/07/2021	4,10	13,81
10/07/2021	4,04	14,13
11/07/2021	4,00	14,46
12/07/2021	4,08	14,80
<b>13/07/2021</b>	<b>4,25</b>	<b>15,13</b>

**Nong Khai**

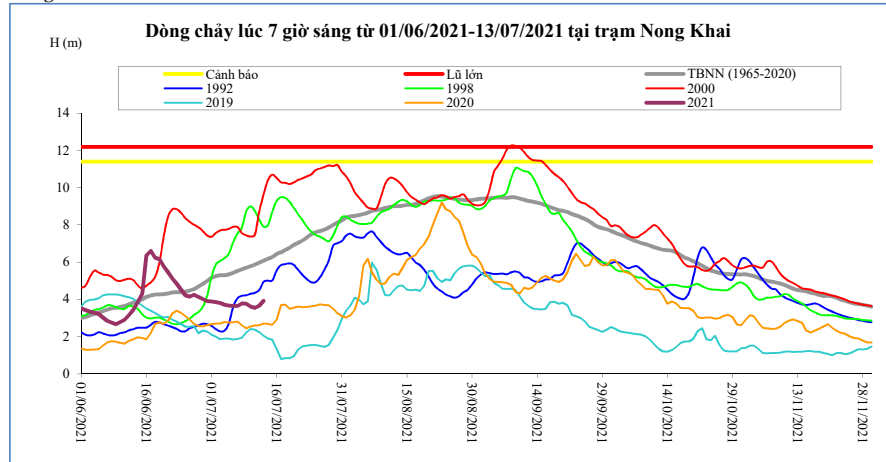

Thời gian	H(m)	W(tỷ m <sup>3</sup> )
29/06/2021	4,02	10,82
30/06/2021	3,91	11,18
01/07/2021	3,88	11,54
02/07/2021	3,86	11,90
03/07/2021	3,80	12,25
04/07/2021	3,72	12,60
05/07/2021	3,66	12,93
06/07/2021	3,65	13,26
07/07/2021	3,65	13,61
08/07/2021	3,78	13,93
09/07/2021	3,77	14,25
10/07/2021	3,62	14,59
11/07/2021	3,55	14,94
12/07/2021	3,67	15,29
<b>13/07/2021</b>	<b>3,92</b>	<b>15,63</b>

**Paksane**

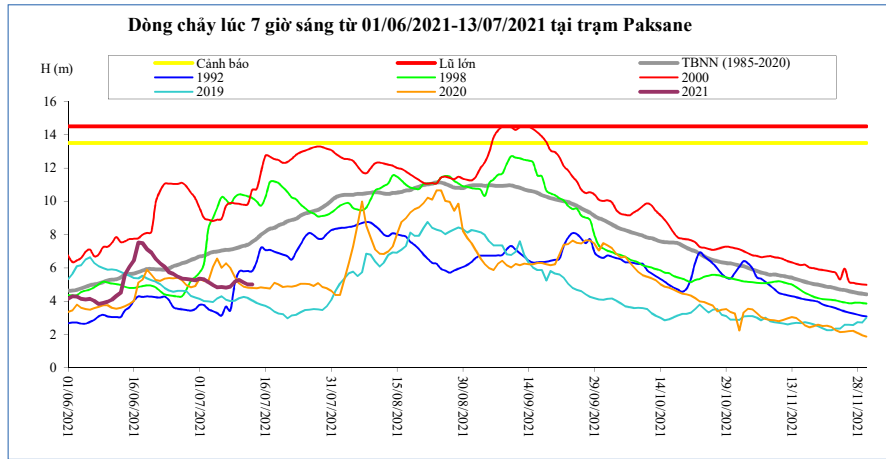

Thời gian	H(m)	W(tỷ m <sup>3</sup> )
29/06/2021	5,29	13,52
30/06/2021	5,26	13,99
01/07/2021	5,36	14,48
02/07/2021	5,32	14,99
03/07/2021	5,14	15,47
04/07/2021	4,97	15,94
05/07/2021	4,84	16,38
06/07/2021	4,86	16,80
07/07/2021	4,81	17,23
08/07/2021	4,87	17,64
09/07/2021	5,16	18,08
10/07/2021	5,28	18,55
11/07/2021	5,13	19,03
12/07/2021	5,01	19,50
<b>13/07/2021</b>	<b>5,01</b>	<b>19,96</b>

**Nakhon Phanom**

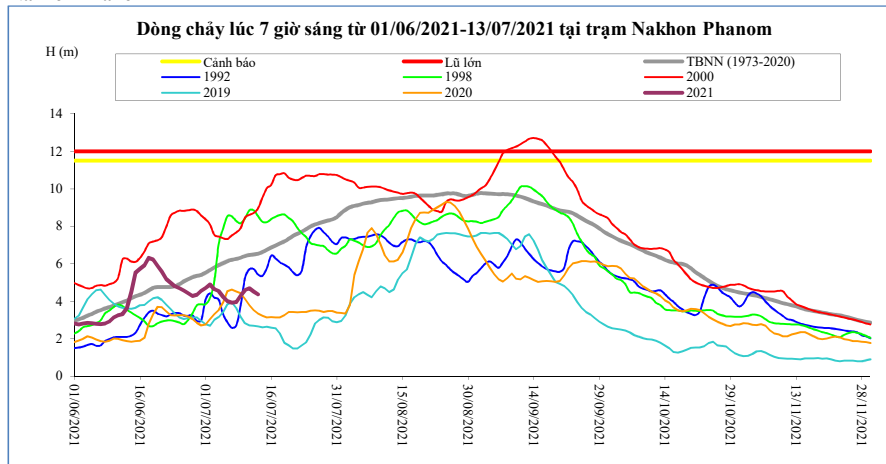

Thời gian	H(m)	W(tỷ m <sup>3</sup> )
29/06/2021	4,34	16,71
30/06/2021	4,55	17,33
01/07/2021	4,71	17,98
02/07/2021	4,90	18,66
03/07/2021	4,63	19,29
04/07/2021	4,53	19,91
05/07/2021	4,23	20,47
06/07/2021	4,01	21,00
07/07/2021	3,91	21,52
08/07/2021	3,95	22,04
09/07/2021	4,27	22,61
10/07/2021	4,59	23,24
11/07/2021	4,68	23,88
12/07/2021	4,52	24,50
<b>13/07/2021</b>	<b>4,37</b>	<b>25,09</b>

**Thakhek**

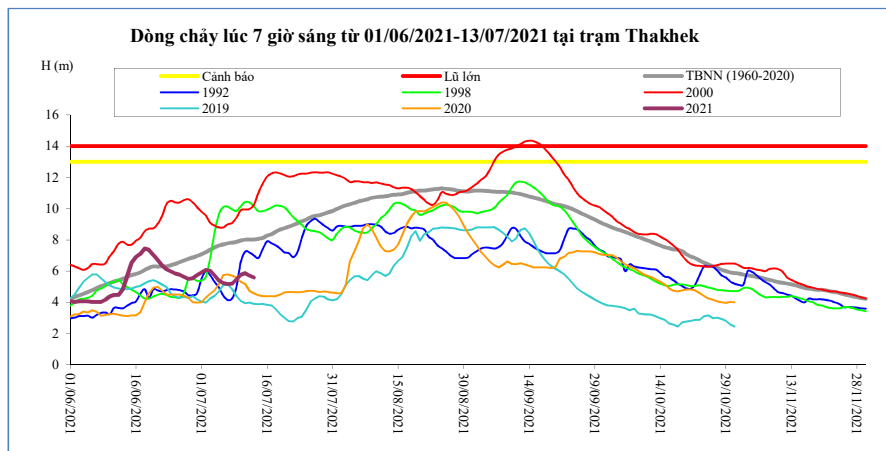

Thời gian	H(m)	W(tỷ m <sup>3</sup> )
29/06/2021	5,54	16,01
30/06/2021	5,74	16,61
01/07/2021	5,91	17,23
02/07/2021	6,08	17,88
03/07/2021	6,02	18,52
04/07/2021	5,73	19,12
05/07/2021	5,40	19,66
06/07/2021	5,23	20,17
07/07/2021	5,17	20,67
08/07/2021	5,20	21,18
09/07/2021	5,47	21,73
10/07/2021	5,77	22,33
11/07/2021	5,88	22,95
12/07/2021	5,70	23,53
<b>13/07/2021</b>	<b>5,58</b>	<b>24,10</b>

**Mukdahan**

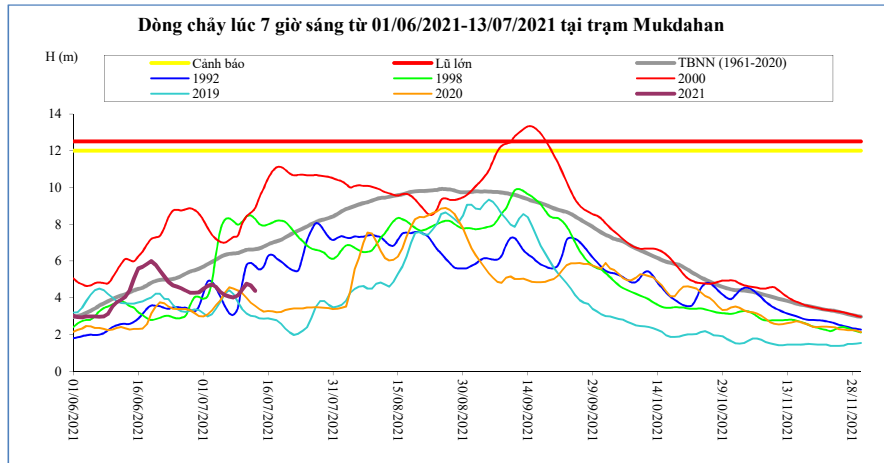

Thời gian	H(m)	W(tỷ m <sup>3</sup> )
29/06/2021	4,28	16,28
30/06/2021	4,30	16,88
01/07/2021	4,49	17,50
02/07/2021	4,65	18,15
03/07/2021	4,72	18,79
04/07/2021	4,59	19,39
05/07/2021	4,31	19,94
06/07/2021	4,15	20,46
07/07/2021	4,07	20,97
08/07/2021	4,02	21,49
09/07/2021	4,12	22,04
10/07/2021	4,43	22,64
11/07/2021	4,76	23,26
12/07/2021	4,68	23,86
<b>13/07/2021</b>	<b>4,38</b>	<b>24,44</b>

**Savannakhet**

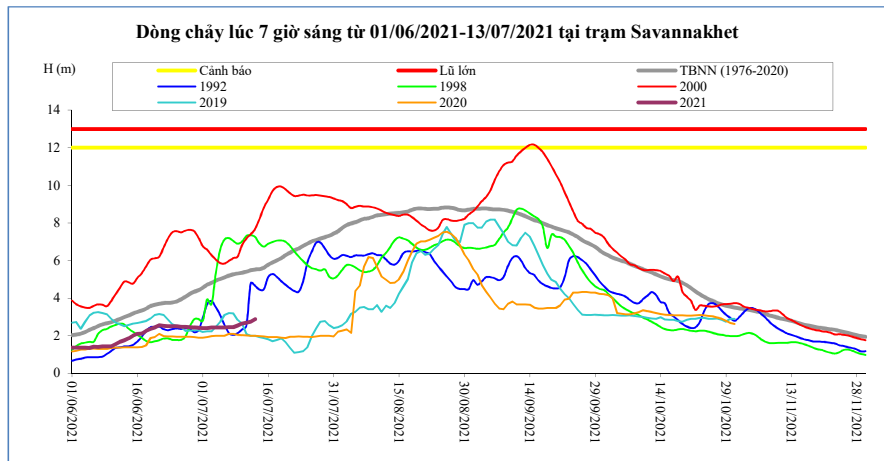

Thời gian	H(m)	W(tỷ m <sup>3</sup> )
29/06/2021	2,44	16,29
30/06/2021	2,42	16,89
01/07/2021	2,40	17,51
02/07/2021	2,40	18,16
03/07/2021	2,44	18,80
04/07/2021	2,44	19,40
05/07/2021	2,43	19,95
06/07/2021	2,44	20,48
07/07/2021	2,46	20,99
08/07/2021	2,45	21,50
09/07/2021	2,54	22,06
10/07/2021	2,64	22,66
11/07/2021	2,70	23,28
12/07/2021	2,75	23,87
<b>13/07/2021</b>	<b>2,88</b>	<b>24,45</b>

**Khong Chiam**

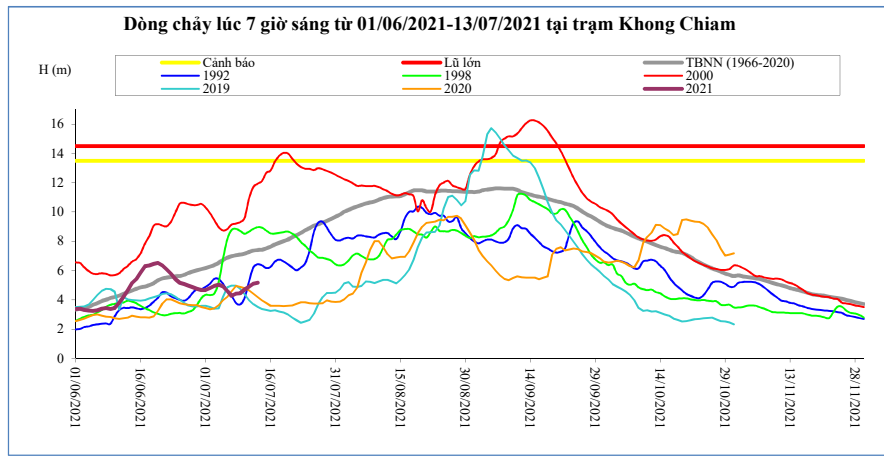

Thời gian	H(m)	W(tỷ m <sup>3</sup> )
29/06/2021	4,76	18,43
30/06/2021	4,68	19,05
01/07/2021	4,66	19,66
02/07/2021	4,81	20,30
03/07/2021	4,96	20,97
04/07/2021	5,05	21,66
05/07/2021	4,94	22,32
06/07/2021	4,61	22,93
07/07/2021	4,28	23,47
08/07/2021	4,44	24,05
09/07/2021	4,45	24,62
10/07/2021	4,71	25,24
11/07/2021	4,92	25,90
12/07/2021	5,11	26,60
<b>13/07/2021</b>	<b>5,17</b>	<b>27,31</b>

**Pakse**

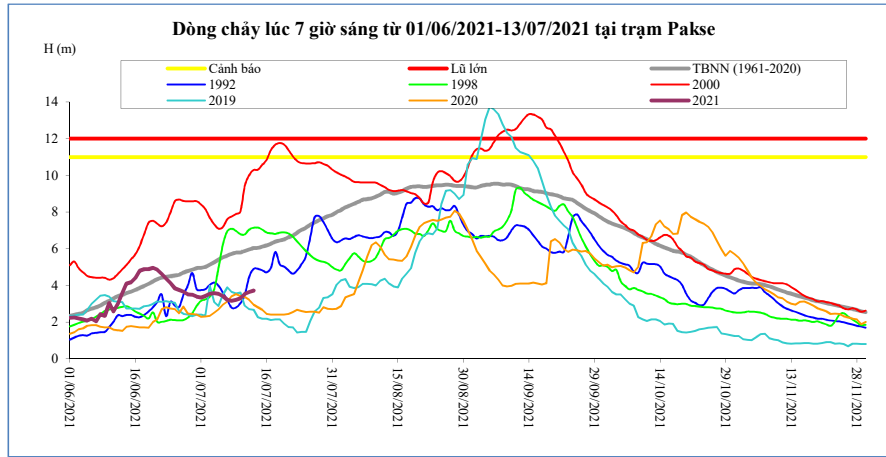

Thời gian	H(m)	W(tỷ m <sup>3</sup> )
29/06/2021	3,49	18,94
30/06/2021	3,38	19,56
01/07/2021	3,33	20,18
02/07/2021	3,42	20,81
03/07/2021	3,53	21,46
04/07/2021	3,58	22,12
05/07/2021	3,54	22,78
06/07/2021	3,42	23,41
07/07/2021	3,20	23,99
08/07/2021	3,16	24,57
09/07/2021	3,20	25,15
10/07/2021	3,30	25,76
11/07/2021	3,52	26,41
12/07/2021	3,62	27,08
<b>13/07/2021</b>	<b>3,72</b>	<b>27,78</b>

**Stung Treng**

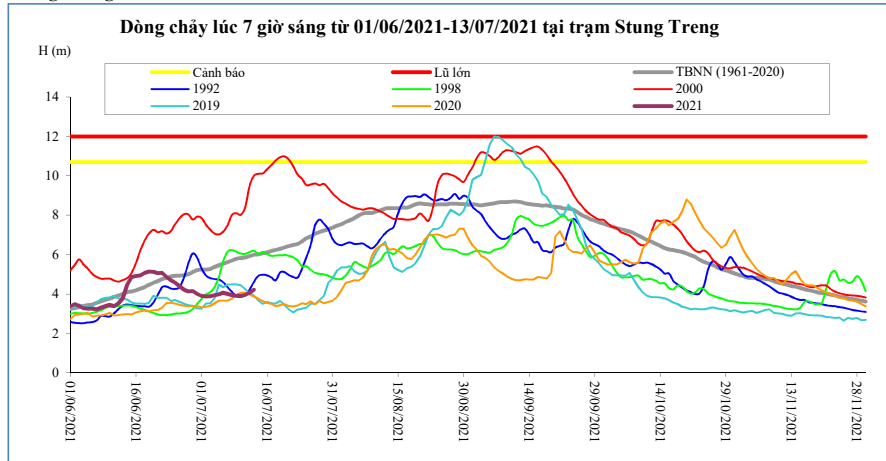

Thời gian	H(m)	W(tỷ m <sup>3</sup> )
29/06/2021	4,15	20,84
30/06/2021	4,00	21,56
01/07/2021	3,90	22,24
02/07/2021	3,87	22,89
03/07/2021	3,89	23,54
04/07/2021	3,94	24,19
05/07/2021	3,99	24,84
06/07/2021	4,07	25,52
07/07/2021	4,00	26,21
08/07/2021	3,94	26,89
09/07/2021	3,90	27,54
10/07/2021	3,90	28,20
11/07/2021	3,96	28,87
12/07/2021	4,05	29,55
<b>13/07/2021</b>	<b>4,22</b>	<b>30,26</b>

**Kratie**

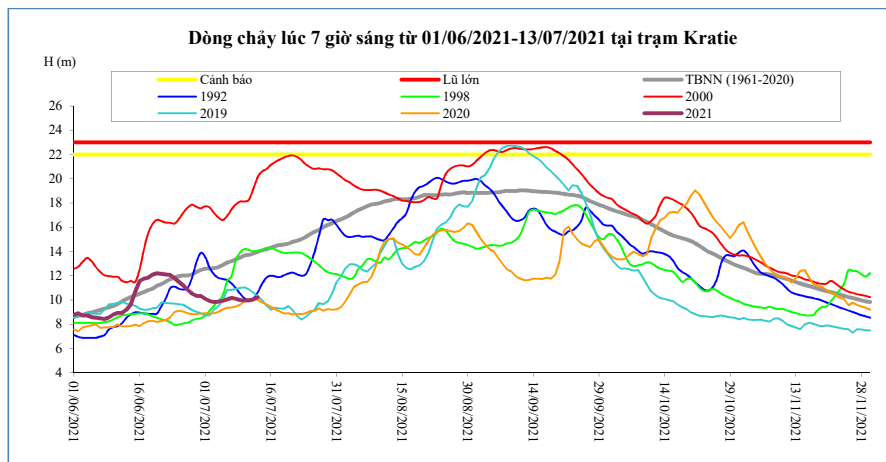

Thời gian	H(m)	W(tỷ m <sup>3</sup> )
29/06/2021	10,34	21,09
30/06/2021	10,34	21,82
01/07/2021	10,10	22,51
02/07/2021	9,90	23,17
03/07/2021	9,82	23,81
04/07/2021	9,84	24,46
05/07/2021	9,92	25,12
06/07/2021	10,04	25,80
07/07/2021	10,17	26,50
08/07/2021	10,10	27,19
09/07/2021	9,98	27,86
10/07/2021	9,96	28,52
11/07/2021	9,95	29,19
12/07/2021	10,04	29,87
<b>13/07/2021</b>	<b>10,23</b>	<b>30,58</b>

**Kompong Cham**

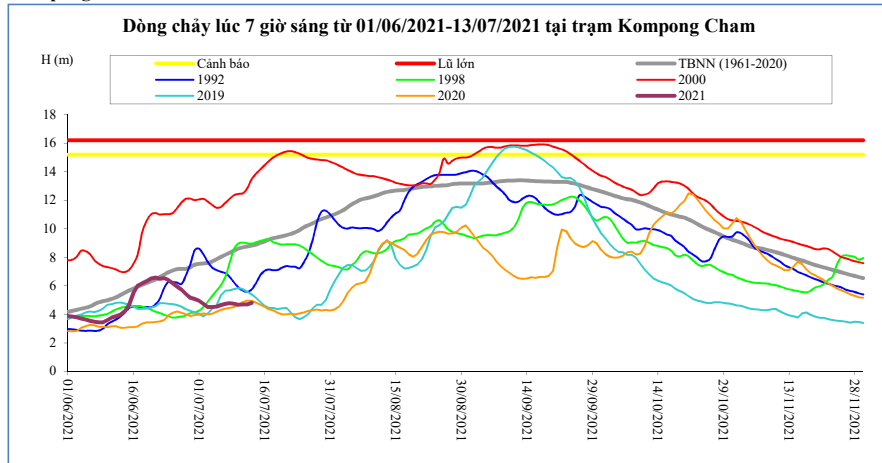

Thời gian	H(m)	Hbq(m)
29/06/2021	5,16	7,31
30/06/2021	5,08	7,48
01/07/2021	4,95	7,54
02/07/2021	4,74	7,57
03/07/2021	4,52	7,59
04/07/2021	4,52	7,71
05/07/2021	4,53	7,86
06/07/2021	4,64	8,02
07/07/2021	4,74	8,17
08/07/2021	4,79	8,32
09/07/2021	4,74	8,47
10/07/2021	4,66	8,61
11/07/2021	4,69	8,70
12/07/2021	4,70	8,76
<b>13/07/2021</b>	<b>4,80</b>	<b>8,82</b>

**Phnom Penh Bassac**

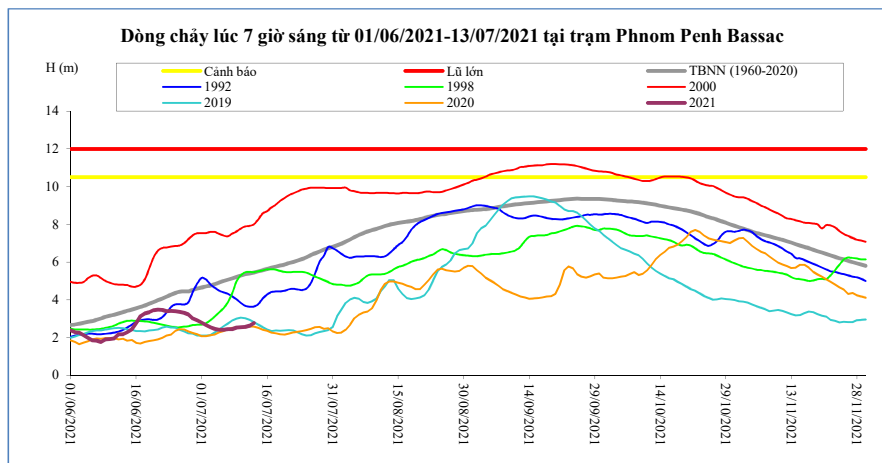

Thời gian	H(m)	Hbq(m)
29/06/2021	3,01	4,52
30/06/2021	2,90	4,59
01/07/2021	2,81	4,65
02/07/2021	2,67	4,71
03/07/2021	2,55	4,75
04/07/2021	2,47	4,83
05/07/2021	2,41	4,91
06/07/2021	2,41	4,99
07/07/2021	2,44	5,07
08/07/2021	2,44	5,14
09/07/2021	2,53	5,21
10/07/2021	2,54	5,29
11/07/2021	2,56	5,35
12/07/2021	2,63	5,40
<b>13/07/2021</b>	<b>2,77</b>	<b>5,45</b>

**Phnom Penh Port**

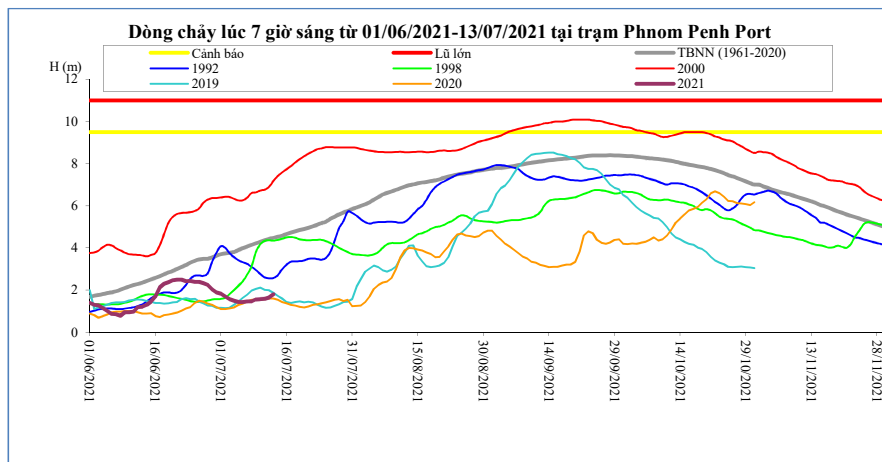

Thời gian	H(m)	Hbq(m)
29/06/2021	2,03	3,55
30/06/2021	1,88	3,63
01/07/2021	1,83	3,70
02/07/2021	1,69	3,74
03/07/2021	1,57	3,77
04/07/2021	1,49	3,80
05/07/2021	1,43	3,89
06/07/2021	1,43	3,98
07/07/2021	1,46	4,07
08/07/2021	1,46	4,14
09/07/2021	1,55	4,21
10/07/2021	1,56	4,29
11/07/2021	1,58	4,37
12/07/2021	1,65	4,43
<b>13/07/2021</b>	<b>1,79</b>	<b>4,48</b>

**Koh Khel**

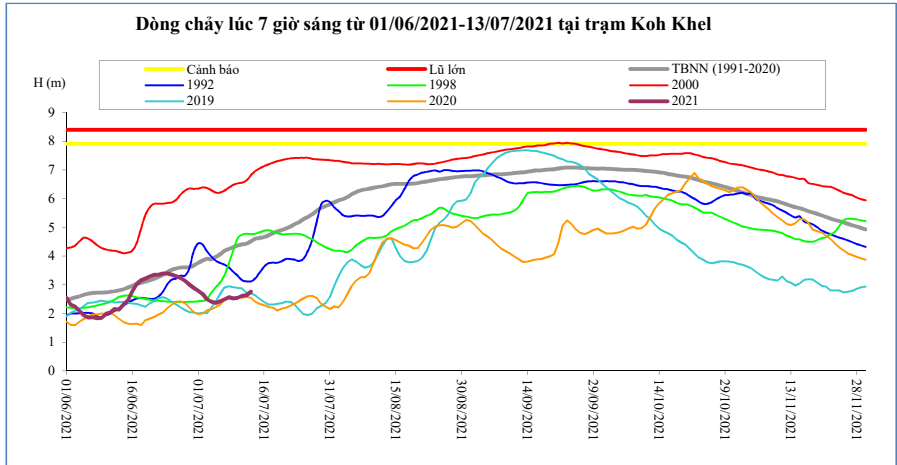

Thời gian	H(m)	Hbq(m)
29/06/2021	3,01	3,61
30/06/2021	2,89	3,68
01/07/2021	2,79	3,76
02/07/2021	2,68	3,84
03/07/2021	2,49	3,90
04/07/2021	2,41	3,89
05/07/2021	2,37	3,97
06/07/2021	2,43	4,06
07/07/2021	2,49	4,19
08/07/2021	2,57	4,25
09/07/2021	2,53	4,31
10/07/2021	2,55	4,37
11/07/2021	2,61	4,41
12/07/2021	2,64	4,44
<b>13/07/2021</b>	<b>2,76</b>	<b>4,51</b>

**Neak Luong**

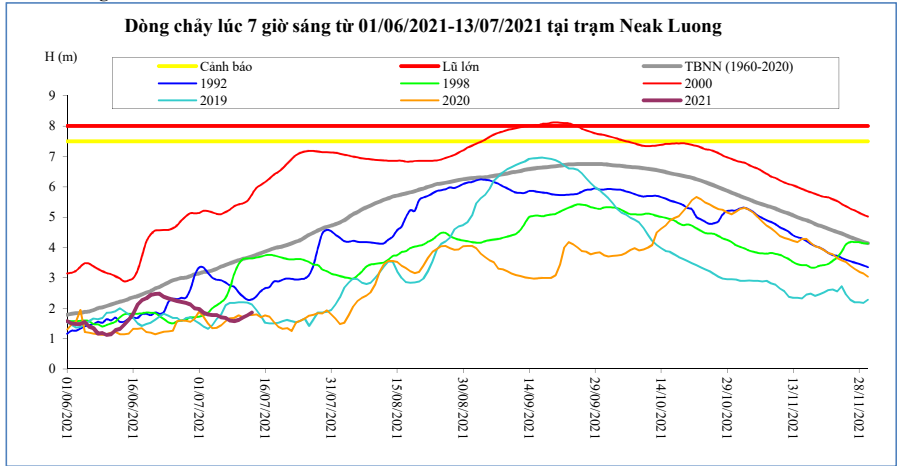

Thời gian	H(m)	Hbq(m)
29/06/2021	2,12	3,06
30/06/2021	2,00	3,12
01/07/2021	1,98	3,15
02/07/2021	1,85	3,19
03/07/2021	1,80	3,20
04/07/2021	1,78	3,25
05/07/2021	1,78	3,30
06/07/2021	1,70	3,37
07/07/2021	1,68	3,42
08/07/2021	1,60	3,48
09/07/2021	1,58	3,53
10/07/2021	1,62	3,58
11/07/2021	1,70	3,63
12/07/2021	1,76	3,67
<b>13/07/2021</b>	<b>1,86</b>	<b>3,71</b>

**Prek Kdam**

Biển Hồ chảy ra sông Mê Công.

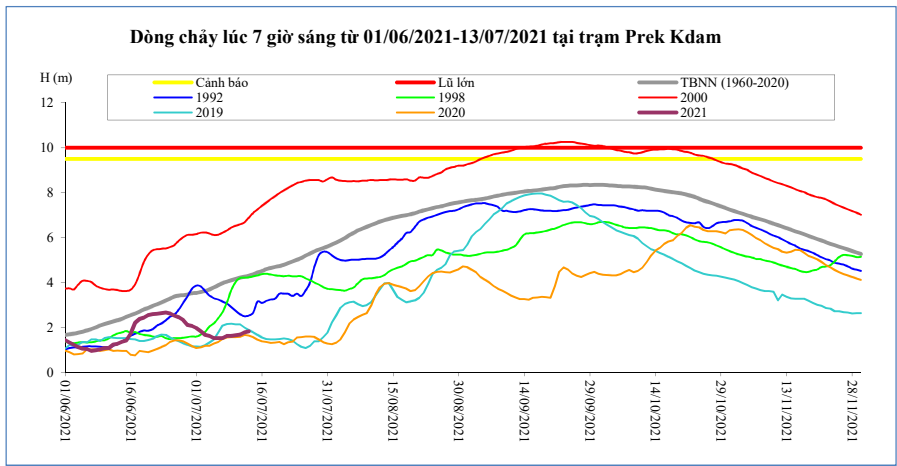

Thời gian	H(m)	Biển Hồ W (tỷ m <sup>3</sup> )
29/06/2021	2,11	1,83
30/06/2021	2,06	2,07
01/07/2021	1,98	2,07
02/07/2021	1,84	2,04
03/07/2021	1,66	1,98
04/07/2021	1,62	1,98
05/07/2021	1,53	1,98
06/07/2021	1,52	2,01
07/07/2021	1,52	2,01
08/07/2021	1,62	2,04
09/07/2021	1,62	2,01
10/07/2021	1,65	1,98
11/07/2021	1,68	2,01
12/07/2021	1,78	2,07
<b>13/07/2021</b>	<b>1,83</b>	<b>2,13</b>

**Tân Châu**

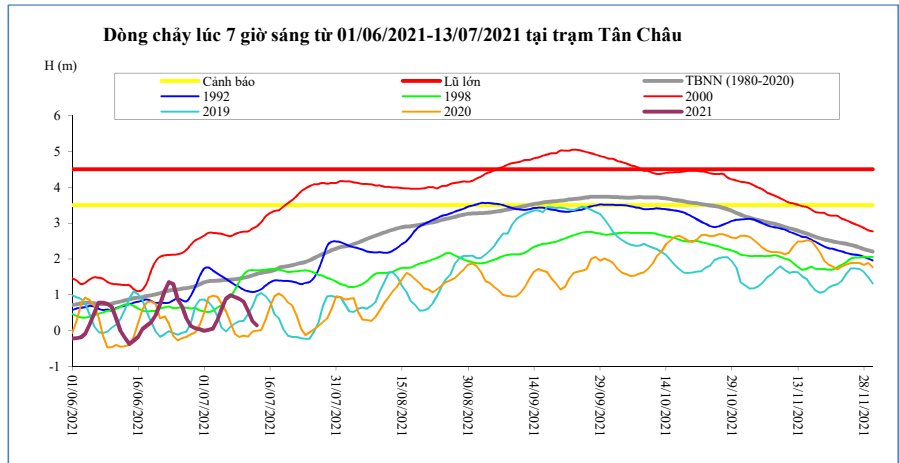

Thời gian	H(m)	Hbq(m)
29/06/2021	0,07	1,25
30/06/2021	0,04	1,30
01/07/2021	0,00	1,35
02/07/2021	0,02	1,38
03/07/2021	0,06	1,39
04/07/2021	0,30	1,40
05/07/2021	0,60	1,40
06/07/2021	0,90	1,42
07/07/2021	0,99	1,42
08/07/2021	0,93	1,43
09/07/2021	0,89	1,45
10/07/2021	0,81	1,48
11/07/2021	0,55	1,50
12/07/2021	0,26	1,54
13/07/2021	0,15	1,58

**Châu Đốc**

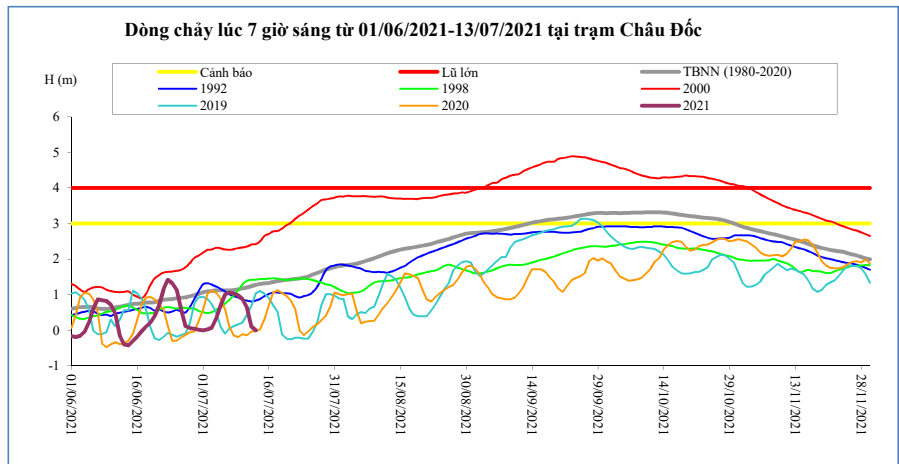

Thời gian	H(m)	Hbq(m)
29/06/2021	0,04	0,99
30/06/2021	0,01	1,02
01/07/2021	0,00	1,07
02/07/2021	0,02	1,09
03/07/2021	0,07	1,10
04/07/2021	0,33	1,12
05/07/2021	0,70	1,12
06/07/2021	1,00	1,12
07/07/2021	1,06	1,12
08/07/2021	1,03	1,13
09/07/2021	0,98	1,15
10/07/2021	0,88	1,17
11/07/2021	0,64	1,20
12/07/2021	0,10	1,24
13/07/2021	0,00	1,27

Ghi chú:

-: Không có số liệu

H(m): Mức nước lúc 7 giờ sáng lấy theo số liệu thực đo của MRC, W (tỷ m<sup>3</sup>): Ước tính của Viện Quy hoạch Thủy lợi Miền Nam, W là tổng lượng nước kể từ ngày 1 tháng 6, Riêng Biển Hồ là dung tích hiện tại, Hbq (m): Mức nước trung bình nhiều năm,



### BẢN ĐỒ VỊ TRÍ CÁC TRẠM DỌC DÒNG CHÍNH MÊ KÔNG

