

**DIỄN BIẾN DÒNG CHẢY TẠI CÁC TRẠM TRÊN DÒNG CHÍNH SÔNG MÊ CÔNG**  
**Dòng chảy lúc 7 giờ sáng từ 01/06/2021-23/07/2021**

**Jing Hong**

Hôm nay

**23/07/2021**

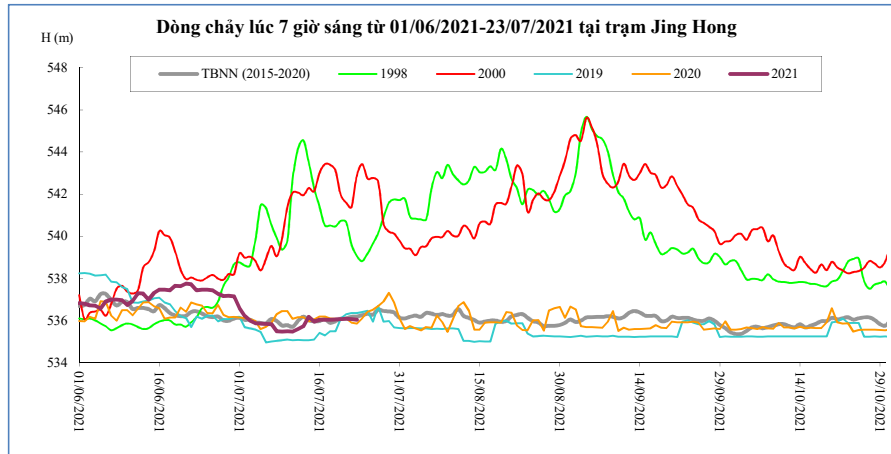

Thời gian	H(m)	W(tỷ m <sup>3</sup> )
09/07/2021	535,47	5,26
10/07/2021	535,49	5,32
11/07/2021	535,47	5,39
12/07/2021	535,60	5,46
13/07/2021	535,74	5,53
14/07/2021	536,17	5,63
15/07/2021	535,94	5,71
16/07/2021	536,04	5,80
17/07/2021	536,03	5,89
18/07/2021	536,03	5,97
19/07/2021	536,05	6,06
20/07/2021	536,07	6,15
21/07/2021	536,09	6,24
22/07/2021	536,07	6,33
<b>23/07/2021</b>	<b>536,04</b>	<b>6,42</b>

**Chiang Saen**

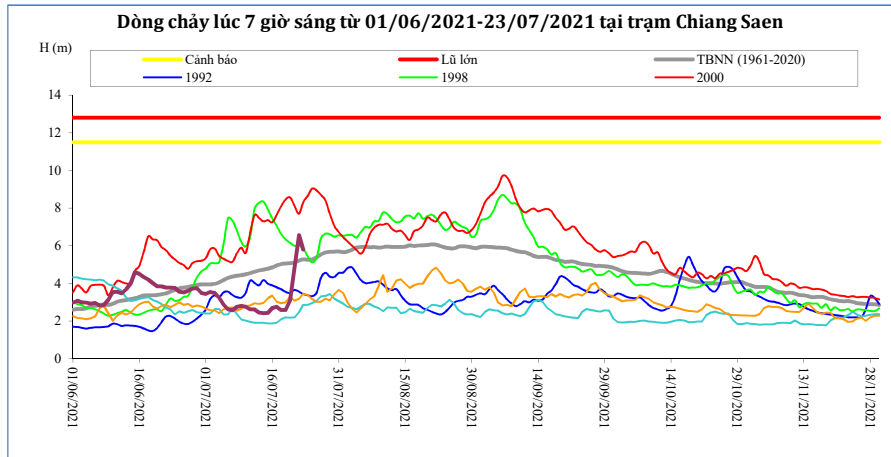

Thời gian	H(m)	W(tỷ m <sup>3</sup> )
09/07/2021	2,81	7,71
10/07/2021	2,76	7,85
11/07/2021	2,62	7,98
12/07/2021	2,62	8,11
13/07/2021	2,46	8,23
14/07/2021	2,42	8,35
15/07/2021	2,44	8,47
16/07/2021	2,69	8,61
17/07/2021	2,77	8,75
18/07/2021	2,60	8,88
19/07/2021	2,60	9,01
20/07/2021	3,10	9,17
21/07/2021	4,85	9,51
22/07/2021	6,57	10,05
<b>23/07/2021</b>	<b>5,81</b>	<b>10,48</b>

**Luang Prabang**

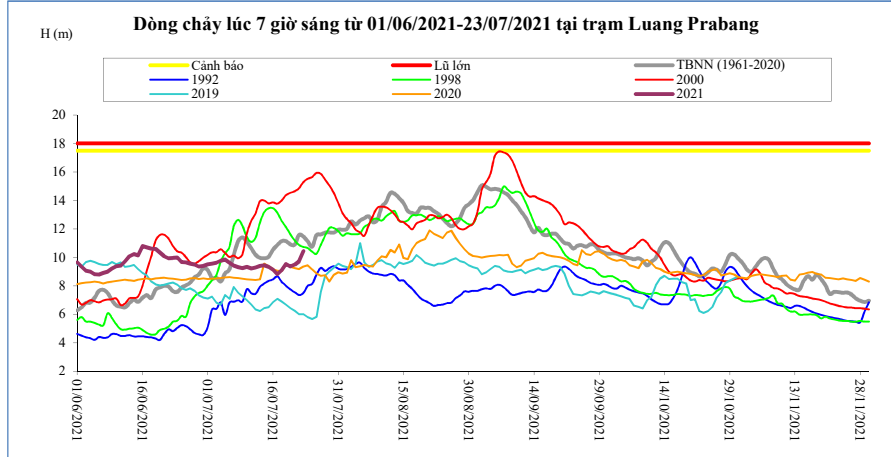

Thời gian	H(m)	W(tỷ m <sup>3</sup> )
09/07/2021	9,24	20,96
10/07/2021	9,32	21,46
11/07/2021	9,22	21,96
12/07/2021	9,28	22,45
13/07/2021	9,39	22,96
14/07/2021	9,44	23,48
15/07/2021	9,32	23,98
16/07/2021	9,12	24,46
17/07/2021	8,82	24,91
18/07/2021	9,10	25,39
19/07/2021	9,54	25,92
20/07/2021	9,36	26,42
21/07/2021	9,48	26,94
22/07/2021	9,72	27,48
<b>23/07/2021</b>	<b>10,44</b>	<b>28,10</b>

**Chiang Khan**      Vị trí sau hồ Xayabury

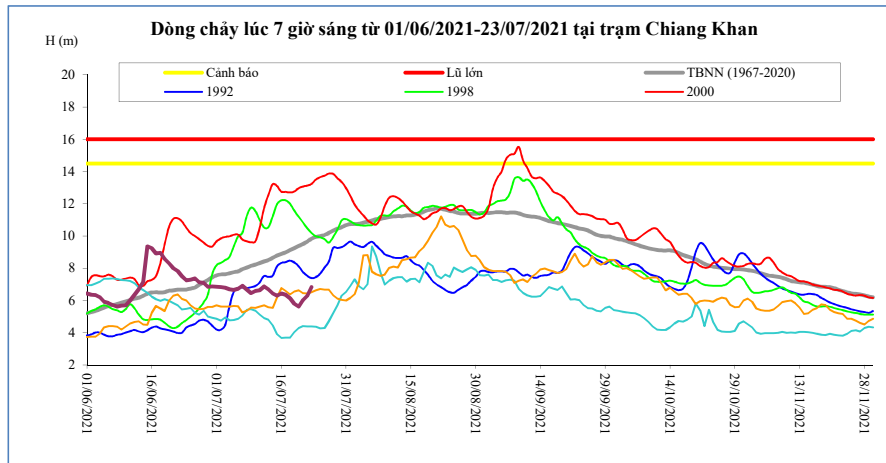

Thời gian	H(m)	W(tỷ m <sup>3</sup> )
09/07/2021	6,45	12,78
10/07/2021	6,60	13,07
11/07/2021	6,63	13,36
12/07/2021	6,88	13,67
13/07/2021	6,69	13,97
14/07/2021	6,44	14,24
15/07/2021	6,30	14,51
16/07/2021	6,44	14,78
17/07/2021	6,36	15,05
18/07/2021	6,13	15,30
19/07/2021	5,80	15,53
20/07/2021	5,61	15,75
21/07/2021	6,02	15,99
22/07/2021	6,30	16,26
<b>23/07/2021</b>	<b>6,84</b>	<b>16,56</b>

**Vientiane Km 4**

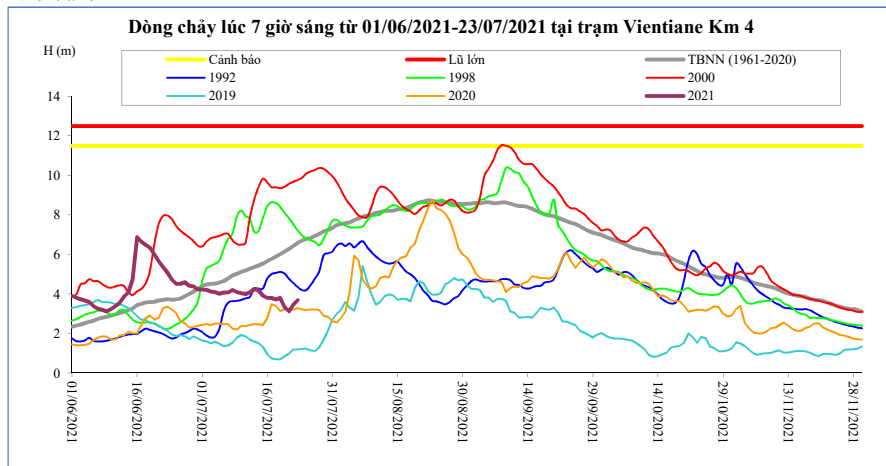

T, gian	H(m)	W(tỷ m <sup>3</sup> )
09/07/2021	4,10	13,81
10/07/2021	4,04	14,13
11/07/2021	4,00	14,46
12/07/2021	4,08	14,80
13/07/2021	4,25	15,13
14/07/2021	4,18	15,43
15/07/2021	3,92	15,73
16/07/2021	3,80	16,04
17/07/2021	3,80	16,34
18/07/2021	3,73	16,62
19/07/2021	3,80	16,88
20/07/2021	3,34	17,12
21/07/2021	3,13	17,40
22/07/2021	3,46	17,70
<b>23/07/2021</b>	<b>3,69</b>	<b>18,04</b>

**Nong Khai**

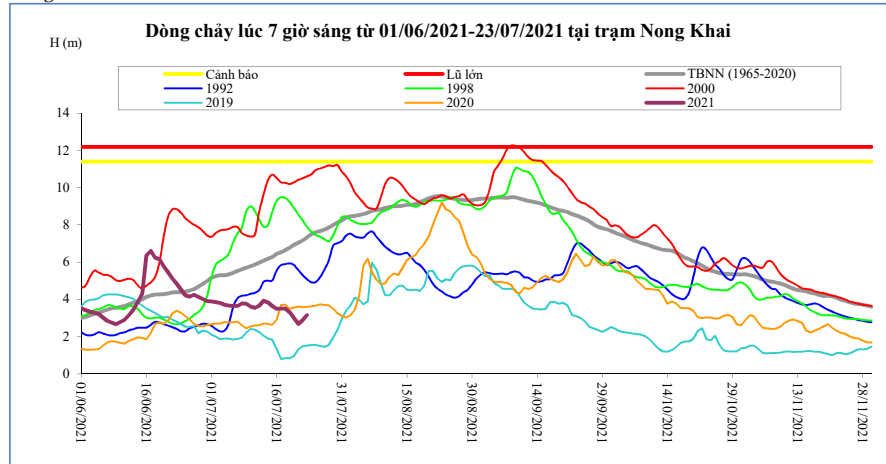

Thời gian	H(m)	W(tỷ m <sup>3</sup> )
09/07/2021	3,77	14,25
10/07/2021	3,62	14,59
11/07/2021	3,55	14,94
12/07/2021	3,67	15,29
13/07/2021	3,92	15,63
14/07/2021	3,83	15,95
15/07/2021	3,65	16,26
16/07/2021	3,49	16,58
17/07/2021	3,50	16,90
18/07/2021	3,50	17,19
19/07/2021	3,30	17,46
20/07/2021	3,00	17,72
21/07/2021	2,68	18,01
22/07/2021	2,87	18,33
<b>23/07/2021</b>	<b>3,15</b>	<b>18,68</b>

**Paksane**

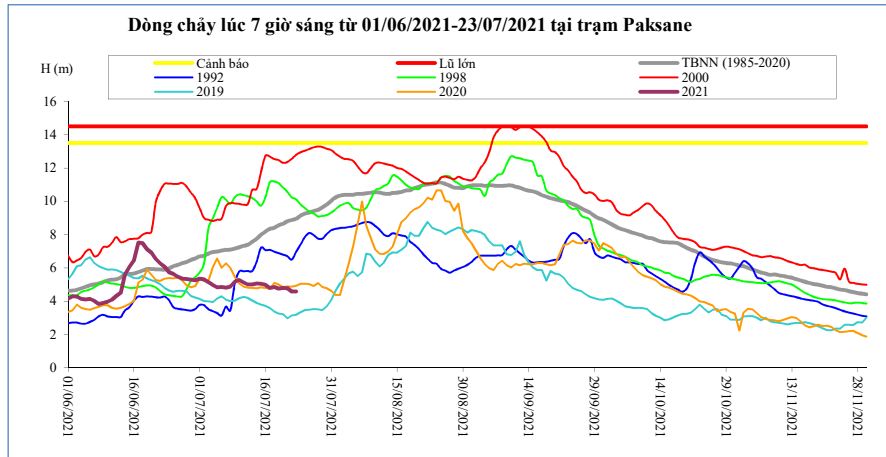

Thời gian	H(m)	W(tỷ m <sup>3</sup> )
09/07/2021	5,16	18,08
10/07/2021	5,28	18,55
11/07/2021	5,13	19,03
12/07/2021	5,01	19,50
13/07/2021	5,01	19,96
14/07/2021	5,07	20,39
15/07/2021	5,05	20,83
16/07/2021	4,98	21,26
17/07/2021	4,79	21,69
18/07/2021	4,86	22,10
19/07/2021	4,75	22,48
20/07/2021	4,80	22,86
21/07/2021	4,78	23,27
22/07/2021	4,58	23,72
<b>23/07/2021</b>	<b>4,58</b>	<b>24,20</b>

**Nakhon Phanom**

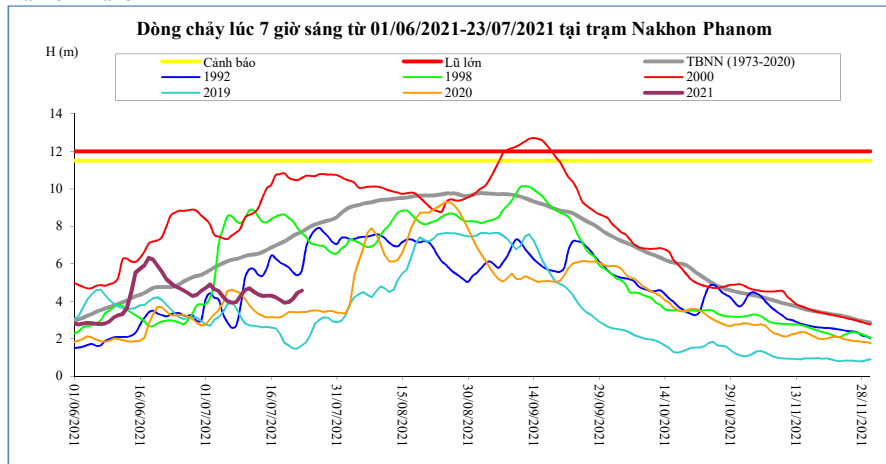

Thời gian	H(m)	W(tỷ m <sup>3</sup> )
09/07/2021	4,27	22,61
10/07/2021	4,59	23,24
11/07/2021	4,68	23,88
12/07/2021	4,52	24,50
13/07/2021	4,37	25,09
14/07/2021	4,28	25,66
15/07/2021	4,29	26,24
16/07/2021	4,30	26,81
17/07/2021	4,21	27,38
18/07/2021	4,08	27,92
19/07/2021	3,92	28,44
20/07/2021	3,95	28,96
21/07/2021	4,13	29,51
22/07/2021	4,45	30,11
<b>23/07/2021</b>	<b>4,57</b>	<b>30,74</b>

**Thakhek**

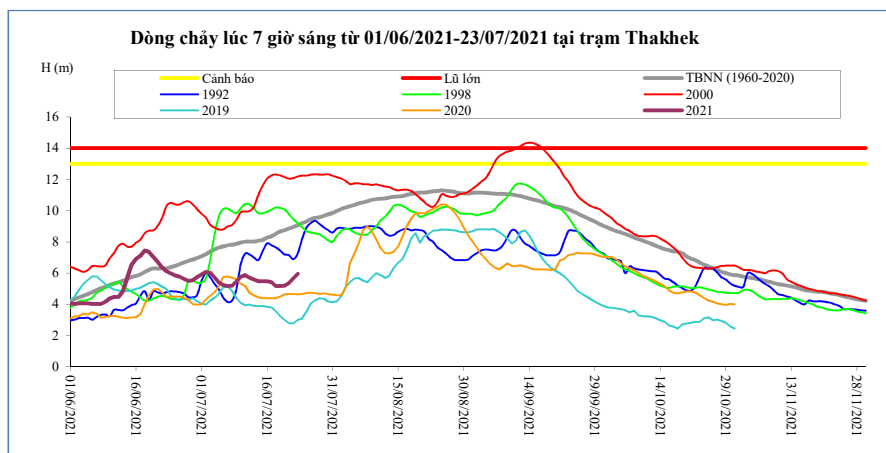

Thời gian	H(m)	W(tỷ m <sup>3</sup> )
09/07/2021	5,47	21,73
10/07/2021	5,77	22,33
11/07/2021	5,88	22,95
12/07/2021	5,70	23,53
13/07/2021	5,58	24,10
14/07/2021	5,48	24,66
15/07/2021	5,48	25,21
16/07/2021	5,49	25,76
17/07/2021	5,42	26,30
18/07/2021	5,18	26,81
19/07/2021	5,18	27,31
20/07/2021	5,20	27,82
21/07/2021	5,36	28,36
22/07/2021	5,66	28,94
<b>23/07/2021</b>	<b>5,95</b>	<b>29,57</b>

**Mukdahan**

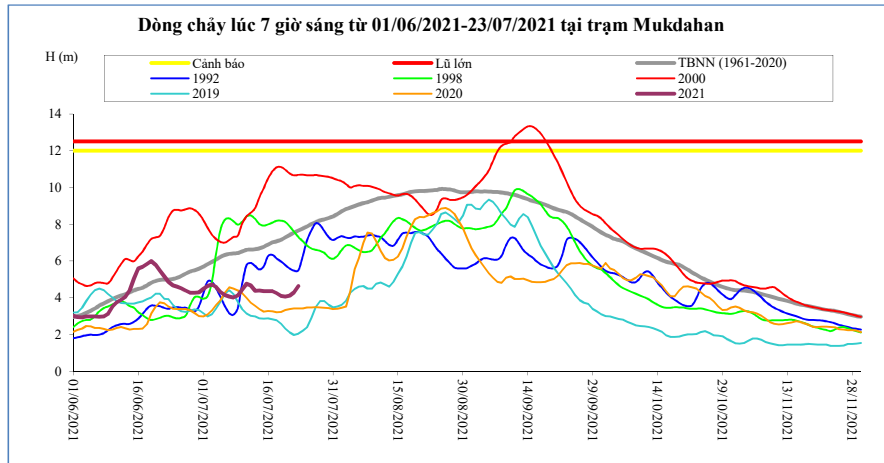

Thời gian	H(m)	W(tỷ m <sup>3</sup> )
09/07/2021	4,12	22,04
10/07/2021	4,43	22,64
11/07/2021	4,76	23,26
12/07/2021	4,68	23,86
13/07/2021	4,38	24,44
14/07/2021	4,40	25,00
15/07/2021	4,36	25,56
16/07/2021	4,36	26,13
17/07/2021	4,37	26,69
18/07/2021	4,26	27,21
19/07/2021	4,10	27,74
20/07/2021	4,06	28,27
21/07/2021	4,12	28,83
22/07/2021	4,30	29,43
<b>23/07/2021</b>	<b>4,65</b>	<b>30,08</b>

**Savannakhet**

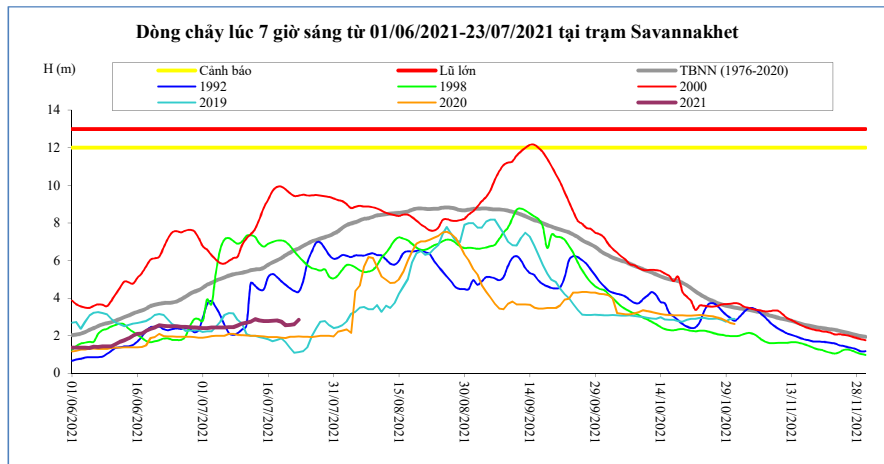

Thời gian	H(m)	W(tỷ m <sup>3</sup> )
09/07/2021	2,54	22,06
10/07/2021	2,64	22,66
11/07/2021	2,70	23,28
12/07/2021	2,75	23,87
13/07/2021	2,88	24,45
14/07/2021	2,82	25,02
15/07/2021	2,77	25,59
16/07/2021	2,77	26,15
17/07/2021	2,80	26,71
18/07/2021	2,81	27,24
19/07/2021	2,75	27,76
20/07/2021	2,55	28,30
21/07/2021	2,57	28,86
22/07/2021	2,60	29,46
<b>23/07/2021</b>	<b>2,85</b>	<b>30,10</b>

**Khong Chiam**

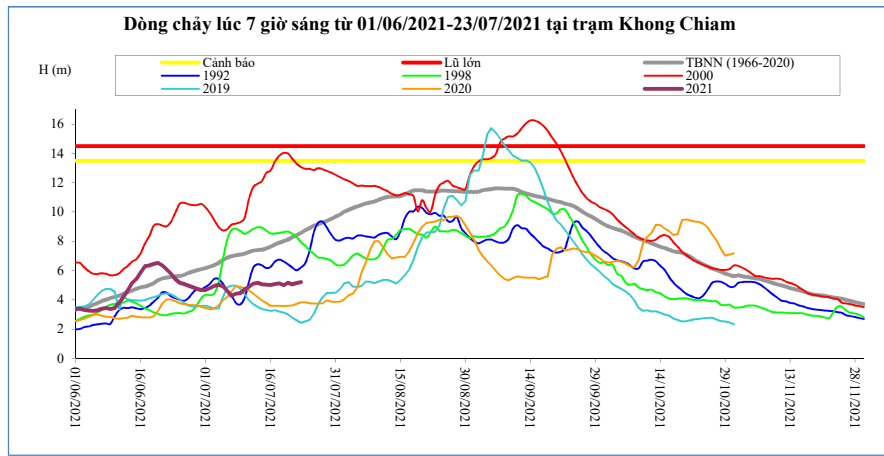

Thời gian	H(m)	W(tỷ m <sup>3</sup> )
09/07/2021	4,45	24,62
10/07/2021	4,71	25,24
11/07/2021	4,92	25,90
12/07/2021	5,11	26,60
13/07/2021	5,17	27,31
14/07/2021	5,06	27,99
15/07/2021	5,04	28,68
16/07/2021	5,02	29,36
17/07/2021	5,08	30,05
18/07/2021	5,12	30,74
19/07/2021	5,00	31,42
20/07/2021	5,17	32,13
21/07/2021	5,07	32,82
22/07/2021	5,16	33,52
<b>23/07/2021</b>	<b>5,22</b>	<b>34,24</b>

**Pakse**

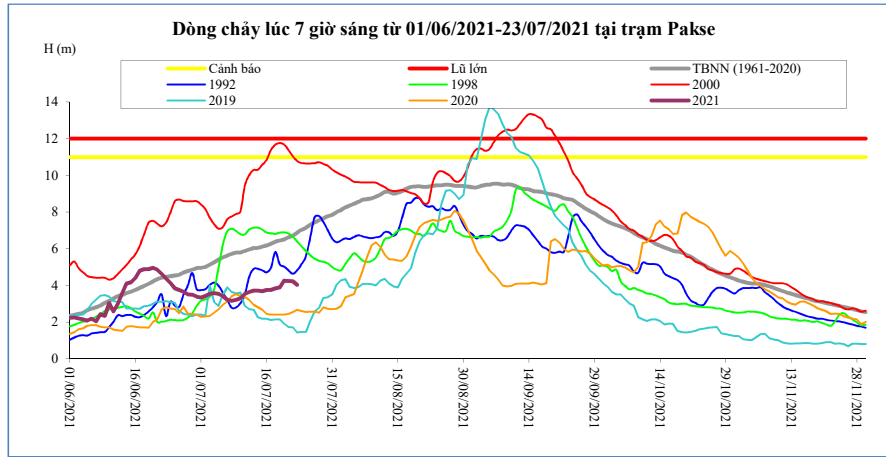

Thời gian	H(m)	W(tỷ m <sup>3</sup> )
09/07/2021	3,20	25,15
10/07/2021	3,30	25,76
11/07/2021	3,52	26,41
12/07/2021	3,62	27,08
13/07/2021	3,72	27,78
14/07/2021	3,72	28,47
15/07/2021	3,68	29,16
16/07/2021	3,74	29,85
17/07/2021	3,75	30,55
18/07/2021	3,84	31,27
19/07/2021	3,88	32,00
20/07/2021	4,26	32,82
21/07/2021	4,24	33,63
22/07/2021	4,22	34,43
<b>23/07/2021</b>	<b>4,02</b>	<b>35,19</b>

**Stung Treng**

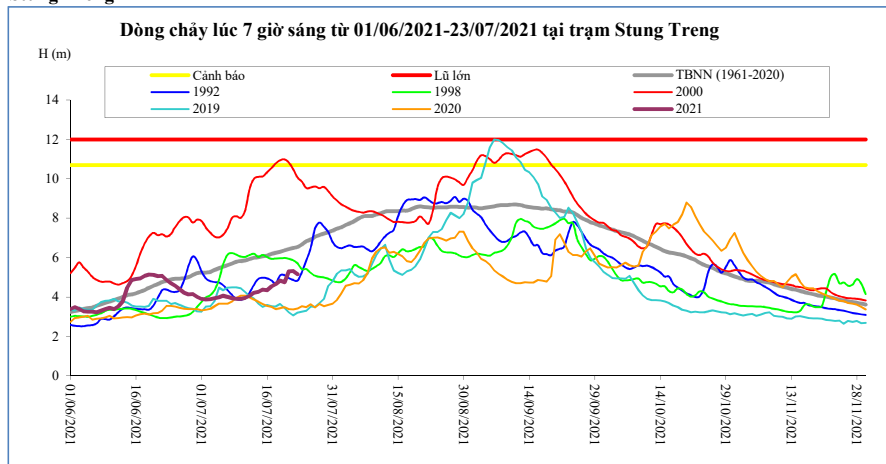

Thời gian	H(m)	W(tỷ m <sup>3</sup> )
09/07/2021	3,90	27,54
10/07/2021	3,90	28,20
11/07/2021	3,96	28,87
12/07/2021	4,05	29,55
13/07/2021	4,22	30,26
14/07/2021	4,26	31,03
15/07/2021	4,38	31,83
16/07/2021	4,35	32,67
17/07/2021	4,54	33,51
18/07/2021	4,66	34,39
19/07/2021	4,83	35,31
20/07/2021	4,76	36,33
21/07/2021	5,30	37,39
22/07/2021	5,32	38,55
<b>23/07/2021</b>	<b>5,16</b>	<b>39,71</b>

**Kratie**

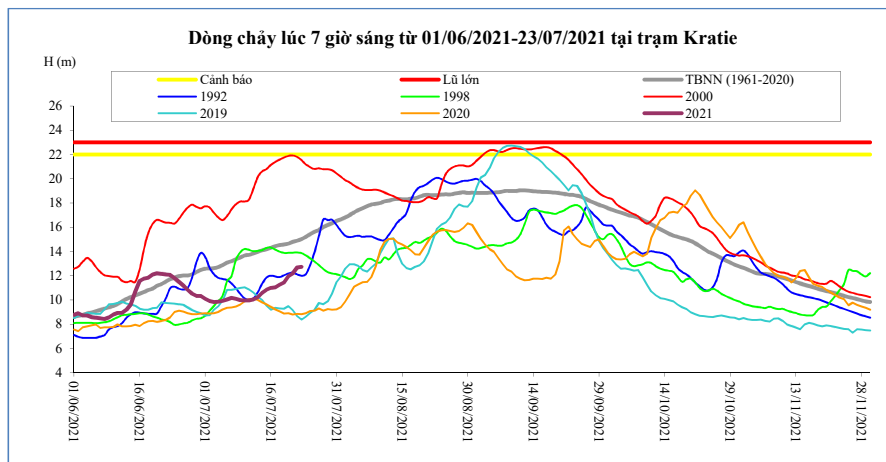

Thời gian	H(m)	W(tỷ m <sup>3</sup> )
09/07/2021	9,98	27,86
10/07/2021	9,96	28,52
11/07/2021	9,95	29,19
12/07/2021	10,04	29,87
13/07/2021	10,23	30,58
14/07/2021	10,59	31,36
15/07/2021	10,84	32,19
16/07/2021	10,98	33,04
17/07/2021	11,04	33,90
18/07/2021	11,24	34,80
19/07/2021	11,44	35,75
20/07/2021	11,97	36,80
21/07/2021	12,17	37,89
22/07/2021	12,68	39,09
<b>23/07/2021</b>	<b>12,73</b>	<b>40,31</b>

**Kompong Cham**

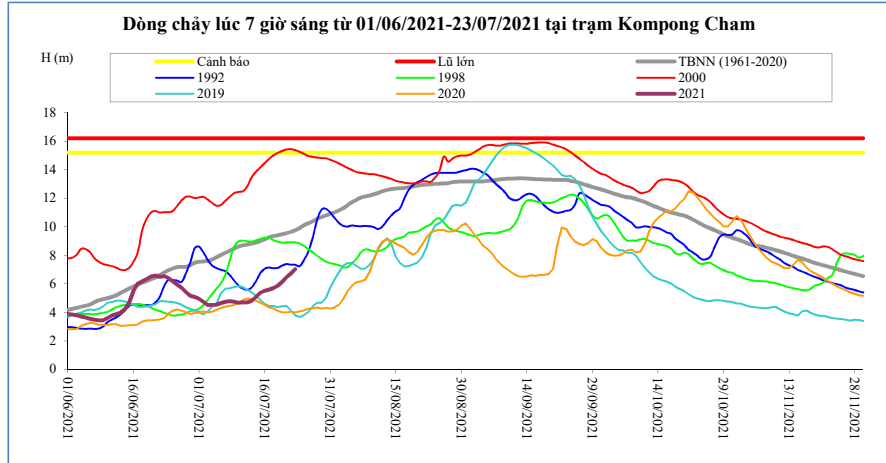

Thời gian	H(m)	Hbq(m)
09/07/2021	4,74	8,47
10/07/2021	4,66	8,61
11/07/2021	4,69	8,70
12/07/2021	4,70	8,76
13/07/2021	4,80	8,82
14/07/2021	5,07	8,88
15/07/2021	5,36	9,00
16/07/2021	5,49	9,11
17/07/2021	5,59	9,25
18/07/2021	5,71	9,34
19/07/2021	5,86	9,40
20/07/2021	6,12	9,47
21/07/2021	6,46	9,55
22/07/2021	6,72	9,64
<b>23/07/2021</b>	<b>7,03</b>	<b>9,75</b>

**Phnom Penh Bassac**

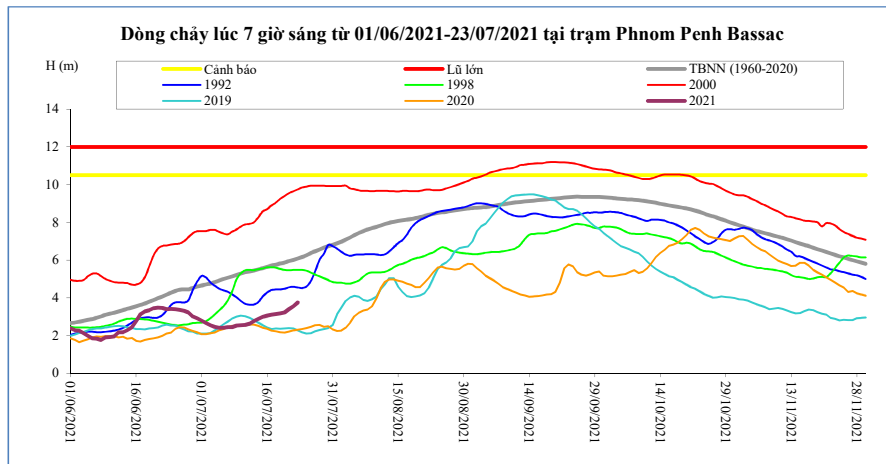

Thời gian	H(m)	Hbq(m)
09/07/2021	2,53	5,21
10/07/2021	2,54	5,29
11/07/2021	2,56	5,35
12/07/2021	2,63	5,40
13/07/2021	2,77	5,45
14/07/2021	2,88	5,51
15/07/2021	2,98	5,57
16/07/2021	3,05	5,64
17/07/2021	3,10	5,71
18/07/2021	3,14	5,76
19/07/2021	3,17	5,82
20/07/2021	3,23	5,87
21/07/2021	3,39	5,95
22/07/2021	3,54	6,01
<b>23/07/2021</b>	<b>3,75</b>	<b>6,08</b>

**Phnom Penh Port**

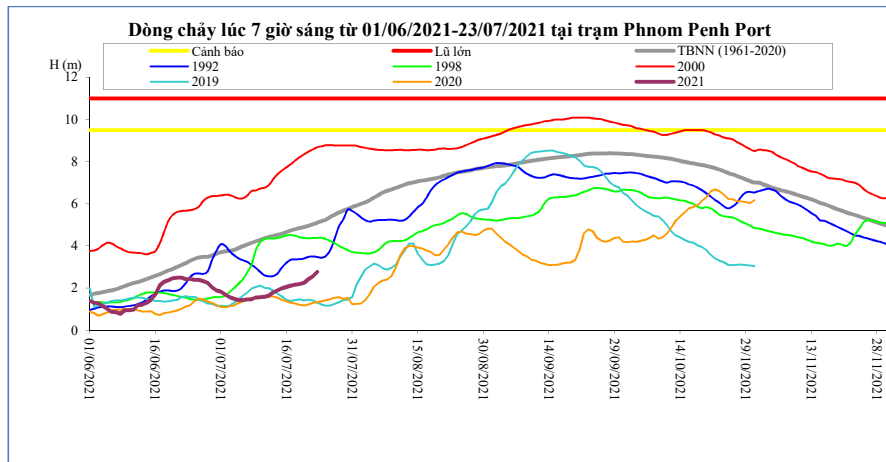

Thời gian	H(m)	Hbq(m)
09/07/2021	1,55	4,21
10/07/2021	1,56	4,29
11/07/2021	1,58	4,37
12/07/2021	1,65	4,43
13/07/2021	1,79	4,48
14/07/2021	1,90	4,53
15/07/2021	1,99	4,58
16/07/2021	2,06	4,66
17/07/2021	2,12	4,73
18/07/2021	2,16	4,79
19/07/2021	2,19	4,84
20/07/2021	2,25	4,89
21/07/2021	2,41	4,95
22/07/2021	2,56	5,02
<b>23/07/2021</b>	<b>2,77</b>	<b>5,10</b>

**Koh Khel**

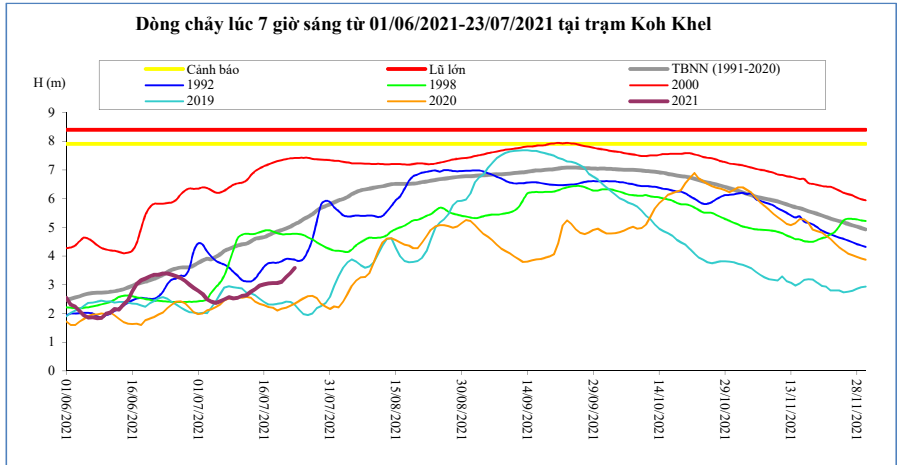

Thời gian	H(m)	Hbq(m)
09/07/2021	2,53	4,31
10/07/2021	2,55	4,37
11/07/2021	2,61	4,41
12/07/2021	2,64	4,44
13/07/2021	2,76	4,51
14/07/2021	2,85	4,60
15/07/2021	2,97	4,63
16/07/2021	3,02	4,66
17/07/2021	3,05	4,72
18/07/2021	3,06	4,80
19/07/2021	3,06	4,85
20/07/2021	3,10	4,90
21/07/2021	3,27	4,96
22/07/2021	3,41	5,03
<b>23/07/2021</b>	<b>3,58</b>	<b>5,11</b>

**Neak Luong**

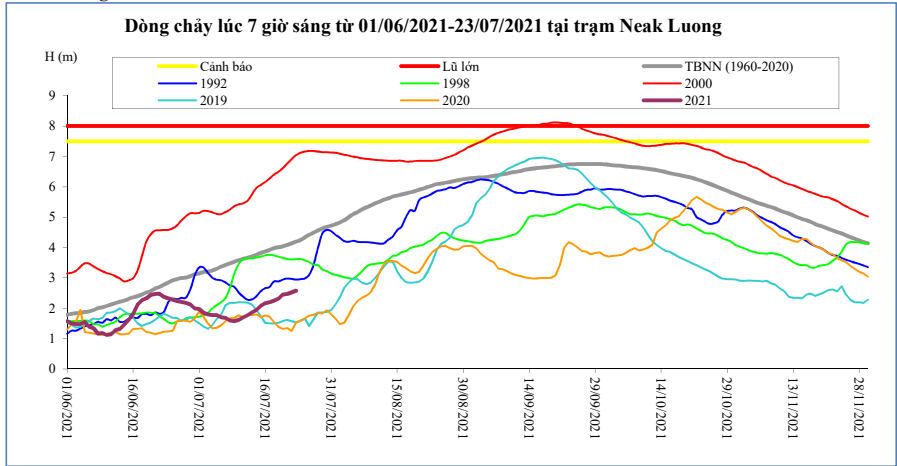

Thời gian	H(m)	Hbq(m)
09/07/2021	1,58	3,33
10/07/2021	1,62	3,38
11/07/2021	1,70	3,63
12/07/2021	1,76	3,67
13/07/2021	1,86	3,71
14/07/2021	1,94	3,76
15/07/2021	2,08	3,82
16/07/2021	2,16	3,87
17/07/2021	2,20	3,92
18/07/2021	2,25	3,98
19/07/2021	2,31	4,01
20/07/2021	2,45	4,04
21/07/2021	2,47	4,09
22/07/2021	2,52	4,14
<b>23/07/2021</b>	<b>2,58</b>	<b>4,19</b>

**Prek Kdam**

Biển Hồ chảy ra sông Mê Công.

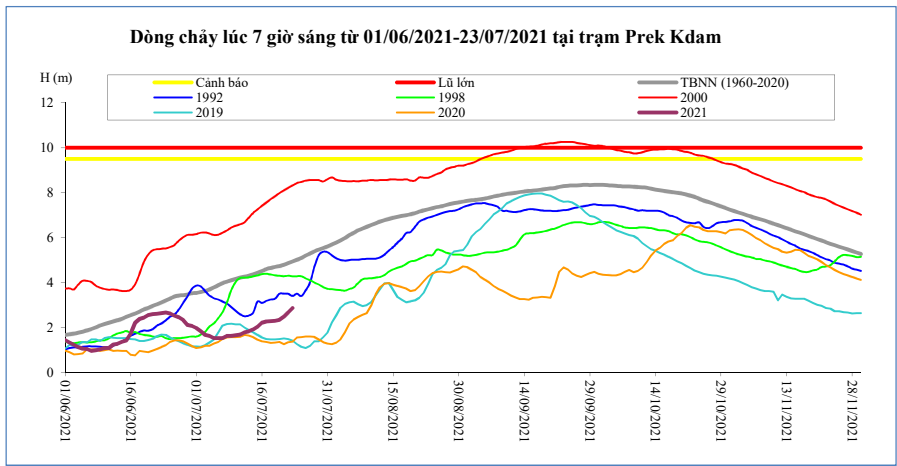

Thời gian	H(m)	Biển Hồ
09/07/2021	1,62	2,01
10/07/2021	1,65	1,98
11/07/2021	1,68	2,01
12/07/2021	1,78	2,07
13/07/2021	1,83	2,13
14/07/2021	1,91	2,22
15/07/2021	2,03	2,27
16/07/2021	2,21	2,33
17/07/2021	2,26	2,45
18/07/2021	2,28	2,54
19/07/2021	2,29	2,67
20/07/2021	2,34	2,76
21/07/2021	2,48	3,00
22/07/2021	2,67	3,13
<b>23/07/2021</b>	<b>2,87</b>	<b>3,21</b>

**Tân Châu**

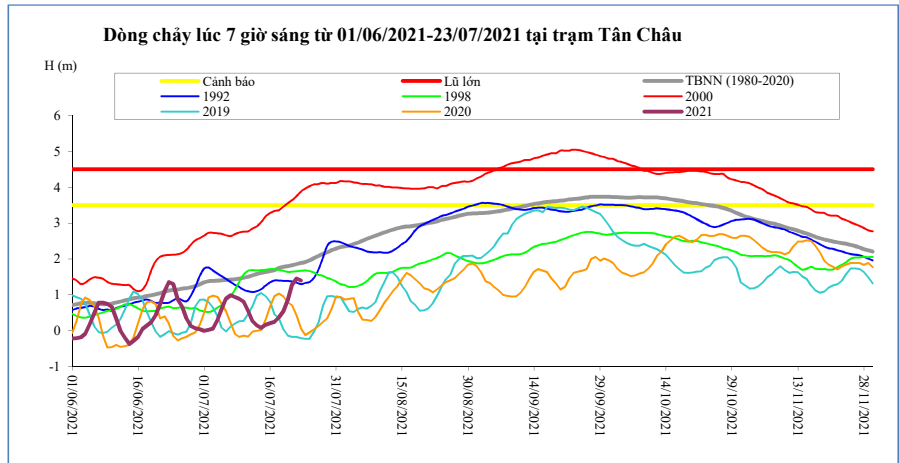

Thời gian	H(m)	Hbq(m)
09/07/2021	0,89	1,45
10/07/2021	0,81	1,48
11/07/2021	0,55	1,50
12/07/2021	0,26	1,54
13/07/2021	0,15	1,58
14/07/2021	0,08	1,61
15/07/2021	0,17	1,64
16/07/2021	0,21	1,66
17/07/2021	0,25	1,69
18/07/2021	0,37	1,75
19/07/2021	0,54	1,78
20/07/2021	0,86	1,80
21/07/2021	1,28	1,83
22/07/2021	1,45	1,86
<b>23/07/2021</b>	<b>1,40</b>	<b>1,89</b>

**Châu Đốc**

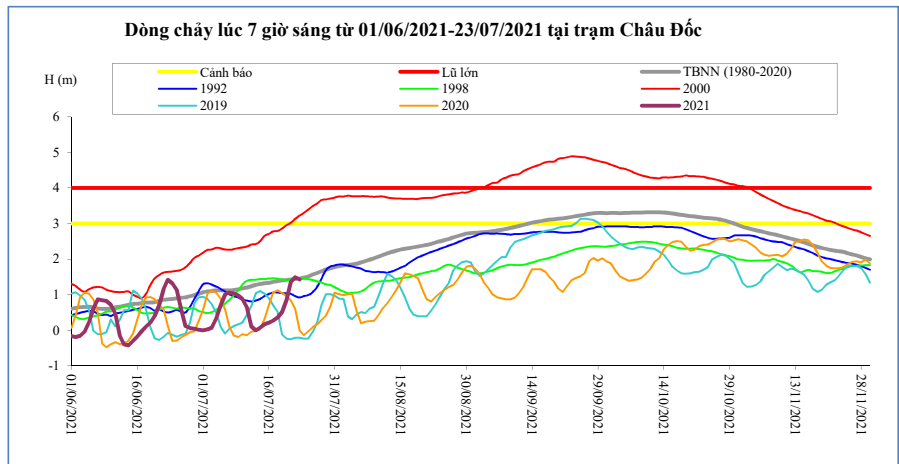

Thời gian	H(m)	Hbq(m)
09/07/2021	0,98	1,15
10/07/2021	0,88	1,17
11/07/2021	0,64	1,20
12/07/2021	0,10	1,24
13/07/2021	0,00	1,27
14/07/2021	0,07	1,30
15/07/2021	0,17	1,32
16/07/2021	0,21	1,33
17/07/2021	0,27	1,36
18/07/2021	0,36	1,38
19/07/2021	0,51	1,40
20/07/2021	0,85	1,41
21/07/2021	1,35	1,43
22/07/2021	1,49	1,44
<b>23/07/2021</b>	<b>1,43</b>	<b>1,46</b>

Ghi chú:

-: Không có số liệu

H(m): Mức nước lúc 7 giờ sáng lấy theo số liệu thực đo của MRC, W (tỷ m3): Ước tính của Viện Quy hoạch Thủy lợi Miền Nam, W là tổng lượng nước kể từ ngày 1 tháng 6, Riêng Biển Hồ là dung tích hiện tại, Hbq (m): Mức nước trung bình nhiều năm,



### BẢN ĐỒ VỊ TRÍ CÁC TRẠM DỌC DÒNG CHÍNH MÊ KÔNG

