

DIỄN BIẾN DÒNG CHẢY TẠI CÁC TRẠM TRÊN DÒNG CHÍNH SÔNG MÊ CÔNG
Dòng chảy lúc 7 giờ sáng từ 01/06/2021-02/08/2021

Jing Hong

Hôm nay

02/08/2021

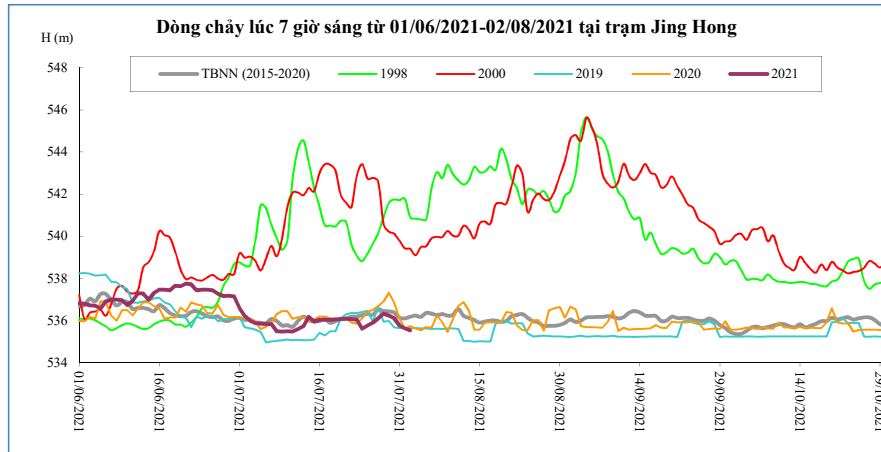

| Thời gian | H(m) | W(tỷ m ³) |
|------------|--------|-----------------------|
| 19/07/2021 | 536,05 | 6,06 |
| 20/07/2021 | 536,07 | 6,15 |
| 21/07/2021 | 536,09 | 6,24 |
| 22/07/2021 | 536,07 | 6,33 |
| 23/07/2021 | 536,04 | 6,42 |
| 24/07/2021 | 535,61 | 6,49 |
| 25/07/2021 | 535,76 | 6,57 |
| 26/07/2021 | 535,90 | 6,65 |
| 27/07/2021 | 536,10 | 6,74 |
| 28/07/2021 | 536,32 | 6,84 |
| 29/07/2021 | 536,24 | 6,94 |
| 30/07/2021 | 536,12 | 7,03 |
| 31/07/2021 | 535,76 | 7,11 |
| 01/08/2021 | 535,62 | 7,18 |
| 02/08/2021 | 535,54 | 7,25 |

Chiang Saen

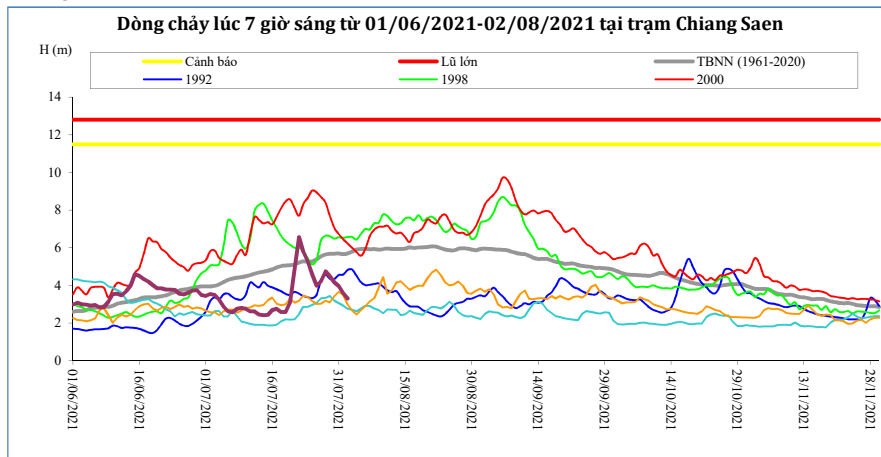

| Thời gian | H(m) | W(tỷ m ³) |
|------------|------|-----------------------|
| 19/07/2021 | 2,60 | 9,01 |
| 20/07/2021 | 3,10 | 9,17 |
| 21/07/2021 | 4,85 | 9,51 |
| 22/07/2021 | 6,57 | 10,05 |
| 23/07/2021 | 5,81 | 10,48 |
| 24/07/2021 | 5,28 | 10,87 |
| 25/07/2021 | 4,59 | 11,17 |
| 26/07/2021 | 3,98 | 11,42 |
| 27/07/2021 | 4,23 | 11,68 |
| 28/07/2021 | 4,75 | 12,01 |
| 29/07/2021 | 4,49 | 12,30 |
| 30/07/2021 | 4,17 | 12,57 |
| 31/07/2021 | 3,97 | 12,81 |
| 01/08/2021 | 3,60 | 13,02 |
| 02/08/2021 | 3,30 | 13,20 |

Luang Prabang

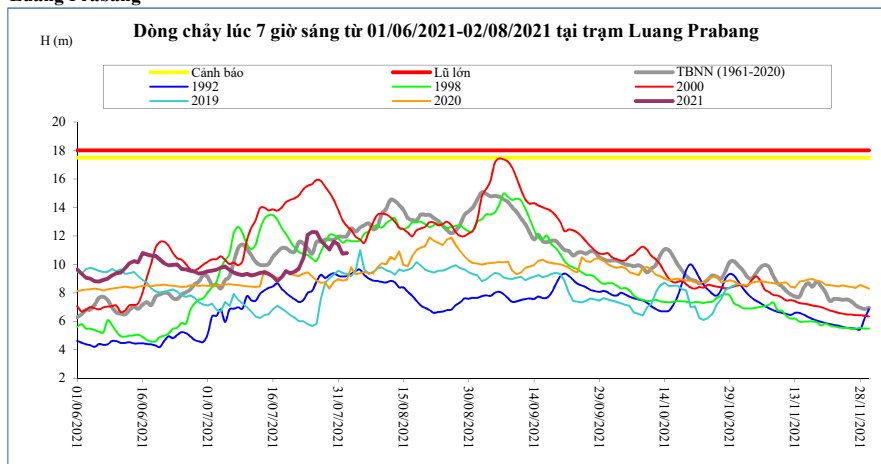

| Thời gian | H(m) | W(tỷ m ³) |
|------------|-------|-----------------------|
| 19/07/2021 | 9,54 | 25,92 |
| 20/07/2021 | 9,36 | 26,42 |
| 21/07/2021 | 9,48 | 26,94 |
| 22/07/2021 | 9,72 | 27,48 |
| 23/07/2021 | 10,44 | 28,10 |
| 24/07/2021 | 12,07 | 28,92 |
| 25/07/2021 | 12,28 | 29,76 |
| 26/07/2021 | 12,26 | 30,60 |
| 27/07/2021 | 11,66 | 31,36 |
| 28/07/2021 | 11,32 | 32,08 |
| 29/07/2021 | 11,04 | 32,77 |
| 30/07/2021 | 11,60 | 33,53 |
| 31/07/2021 | 11,40 | 34,26 |
| 01/08/2021 | 10,74 | 34,91 |
| 02/08/2021 | 10,78 | 35,57 |

Chiang Khan Vị trí sau hồ Xayabury

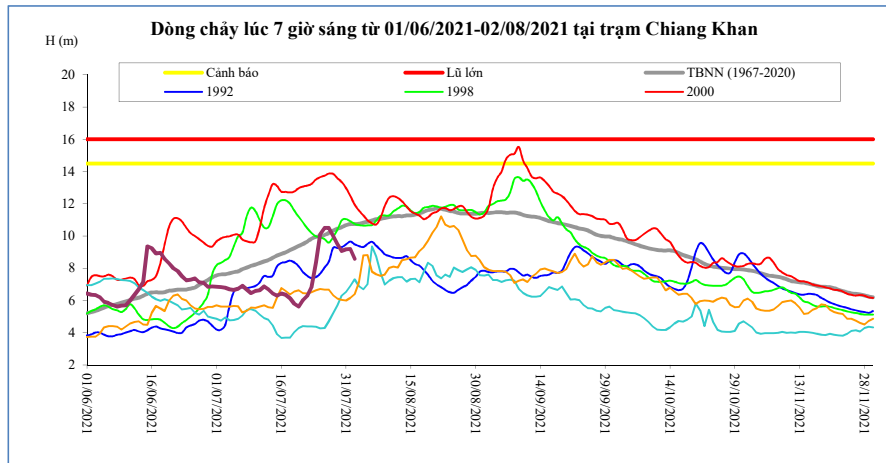

| Thời gian | H(m) | W(tỷ m ³) |
|-------------------|-------------|-----------------------|
| 19/07/2021 | 5,80 | 15,53 |
| 20/07/2021 | 5,61 | 15,75 |
| 21/07/2021 | 6,02 | 15,99 |
| 22/07/2021 | 6,30 | 16,26 |
| 23/07/2021 | 6,84 | 16,56 |
| 24/07/2021 | 8,37 | 17,01 |
| 25/07/2021 | 10,10 | 17,68 |
| 26/07/2021 | 10,50 | 18,40 |
| 27/07/2021 | 10,50 | 19,12 |
| 28/07/2021 | 9,98 | 19,76 |
| 29/07/2021 | 9,49 | 20,34 |
| 30/07/2021 | 9,08 | 20,87 |
| 31/07/2021 | 9,17 | 21,41 |
| 01/08/2021 | 9,19 | 21,96 |
| 02/08/2021 | 8,58 | 22,43 |

Vientiane Km 4

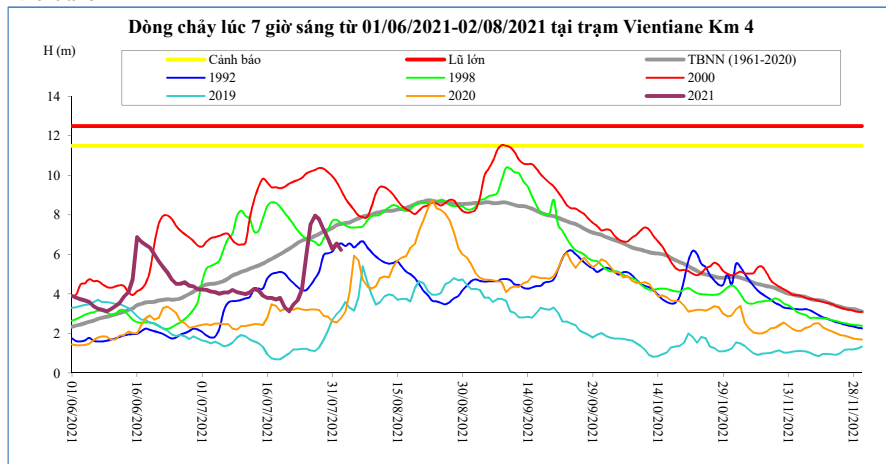

| T, gian | H(m) | W(tỷ m ³) |
|-------------------|-------------|-----------------------|
| 19/07/2021 | 3,80 | 16,88 |
| 20/07/2021 | 3,34 | 17,12 |
| 21/07/2021 | 3,13 | 17,40 |
| 22/07/2021 | 3,46 | 17,70 |
| 23/07/2021 | 3,69 | 18,04 |
| 24/07/2021 | 4,22 | 18,52 |
| 25/07/2021 | 5,99 | 19,19 |
| 26/07/2021 | 7,53 | 19,93 |
| 27/07/2021 | 7,96 | 20,68 |
| 28/07/2021 | 7,79 | 21,39 |
| 29/07/2021 | 7,27 | 22,05 |
| 30/07/2021 | 6,78 | 22,66 |
| 31/07/2021 | 6,28 | 23,27 |
| 01/08/2021 | 6,55 | 23,88 |
| 02/08/2021 | 6,23 | 24,42 |

Nong Khai

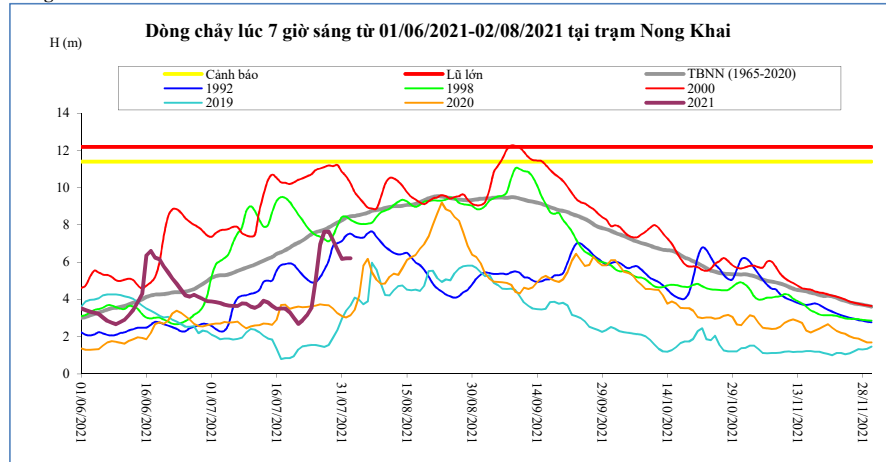

| Thời gian | H(m) | W(tỷ m ³) |
|-------------------|-------------|-----------------------|
| 19/07/2021 | 3,30 | 17,46 |
| 20/07/2021 | 3,00 | 17,72 |
| 21/07/2021 | 2,68 | 18,01 |
| 22/07/2021 | 2,87 | 18,33 |
| 23/07/2021 | 3,15 | 18,68 |
| 24/07/2021 | 3,55 | 19,17 |
| 25/07/2021 | 5,04 | 19,85 |
| 26/07/2021 | 6,95 | 20,60 |
| 27/07/2021 | 7,64 | 21,37 |
| 28/07/2021 | 7,63 | 22,10 |
| 29/07/2021 | 7,18 | 22,79 |
| 30/07/2021 | 6,68 | 23,44 |
| 31/07/2021 | 6,18 | 24,08 |
| 01/08/2021 | 6,21 | 24,72 |
| 02/08/2021 | 6,20 | 25,28 |

Paksane

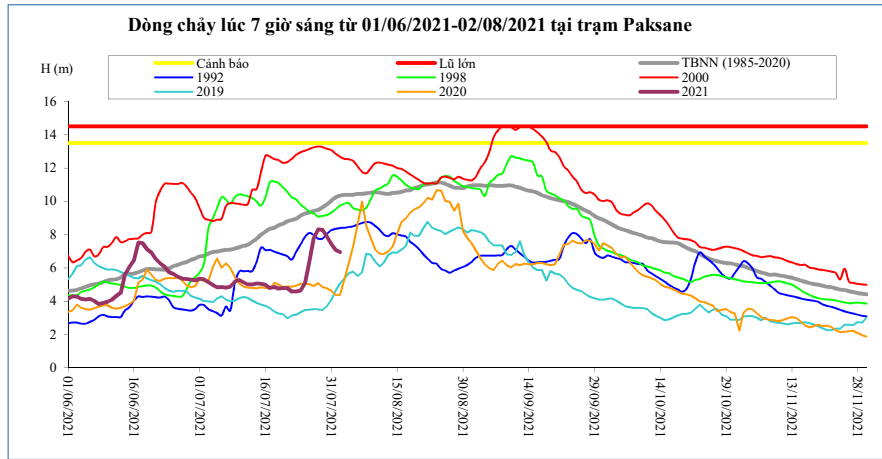

| Thời gian | H(m) | W(tỷ m ³) |
|-------------------|-------------|-----------------------|
| 19/07/2021 | 4,75 | 22,48 |
| 20/07/2021 | 4,80 | 22,86 |
| 21/07/2021 | 4,78 | 23,27 |
| 22/07/2021 | 4,58 | 23,72 |
| 23/07/2021 | 4,58 | 24,20 |
| 24/07/2021 | 4,64 | 24,78 |
| 25/07/2021 | 5,11 | 25,51 |
| 26/07/2021 | 6,35 | 26,32 |
| 27/07/2021 | 7,79 | 27,23 |
| 28/07/2021 | 8,32 | 28,19 |
| 29/07/2021 | 8,29 | 29,16 |
| 30/07/2021 | 7,90 | 30,10 |
| 31/07/2021 | 7,44 | 31,02 |
| 01/08/2021 | 7,09 | 31,89 |
| 02/08/2021 | 6,95 | 32,71 |

Nakhon Phanom

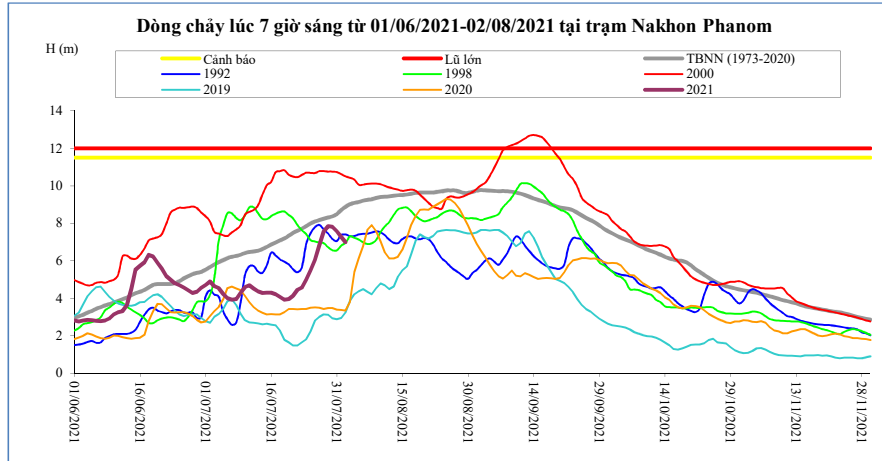

| Thời gian | H(m) | W(tỷ m ³) |
|-------------------|-------------|-----------------------|
| 19/07/2021 | 3,92 | 28,44 |
| 20/07/2021 | 3,95 | 28,96 |
| 21/07/2021 | 4,13 | 29,51 |
| 22/07/2021 | 4,45 | 30,11 |
| 23/07/2021 | 4,57 | 30,74 |
| 24/07/2021 | 4,98 | 31,43 |
| 25/07/2021 | 5,49 | 32,22 |
| 26/07/2021 | 6,04 | 33,11 |
| 27/07/2021 | 6,80 | 34,17 |
| 28/07/2021 | 7,55 | 35,40 |
| 29/07/2021 | 7,85 | 36,71 |
| 30/07/2021 | 7,81 | 38,00 |
| 31/07/2021 | 7,58 | 39,24 |
| 01/08/2021 | 7,26 | 40,40 |
| 02/08/2021 | 7,00 | 41,51 |

Thakhek

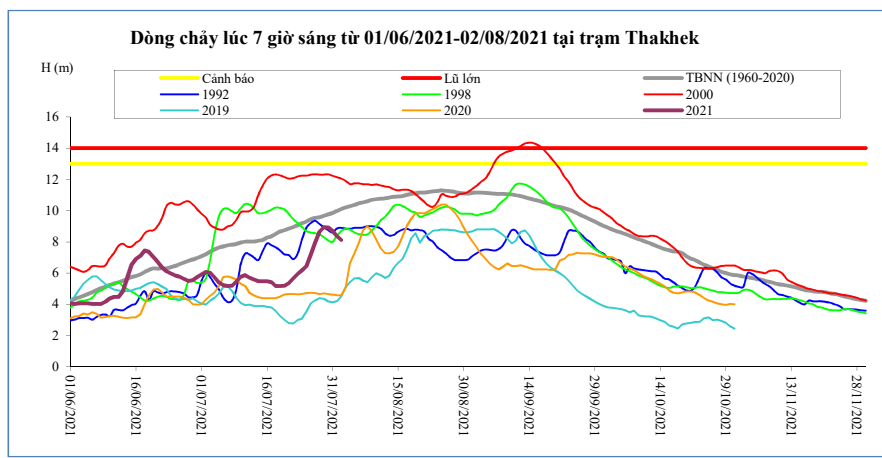

| Thời gian | H(m) | W(tỷ m ³) |
|-------------------|-------------|-----------------------|
| 19/07/2021 | 5,18 | 27,31 |
| 20/07/2021 | 5,20 | 27,82 |
| 21/07/2021 | 5,36 | 28,36 |
| 22/07/2021 | 5,66 | 28,94 |
| 23/07/2021 | 5,95 | 29,57 |
| 24/07/2021 | 6,17 | 30,23 |
| 25/07/2021 | 6,45 | 30,95 |
| 26/07/2021 | 7,20 | 31,81 |
| 27/07/2021 | 7,95 | 32,82 |
| 28/07/2021 | 8,66 | 33,99 |
| 29/07/2021 | 8,95 | 35,23 |
| 30/07/2021 | 8,92 | 36,47 |
| 31/07/2021 | 8,70 | 37,65 |
| 01/08/2021 | 8,37 | 38,75 |
| 02/08/2021 | 8,12 | 39,80 |

Mukdahan

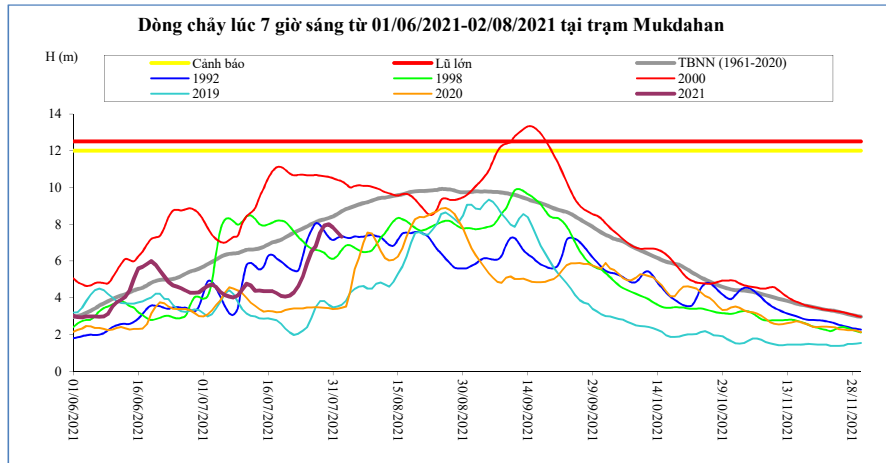

| Thời gian | H(m) | W(tỷ m ³) |
|-------------------|-------------|-----------------------|
| 19/07/2021 | 4,10 | 27,74 |
| 20/07/2021 | 4,06 | 28,27 |
| 21/07/2021 | 4,12 | 28,83 |
| 22/07/2021 | 4,30 | 29,43 |
| 23/07/2021 | 4,65 | 30,08 |
| 24/07/2021 | 5,17 | 30,75 |
| 25/07/2021 | 5,87 | 31,51 |
| 26/07/2021 | 6,52 | 32,45 |
| 27/07/2021 | 6,80 | 33,54 |
| 28/07/2021 | 7,55 | 34,77 |
| 29/07/2021 | 7,93 | 36,06 |
| 30/07/2021 | 8,00 | 37,34 |
| 31/07/2021 | 7,82 | 38,56 |
| 01/08/2021 | 7,56 | 39,72 |
| 02/08/2021 | 7,32 | 40,82 |

Savannakhet

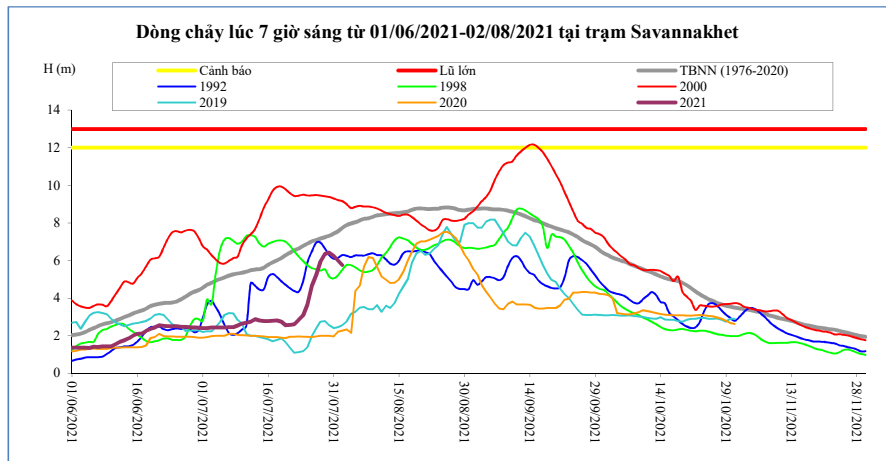

| Thời gian | H(m) | W(tỷ m ³) |
|-------------------|-------------|-----------------------|
| 19/07/2021 | 2,75 | 27,76 |
| 20/07/2021 | 2,55 | 28,30 |
| 21/07/2021 | 2,57 | 28,86 |
| 22/07/2021 | 2,60 | 29,46 |
| 23/07/2021 | 2,85 | 30,10 |
| 24/07/2021 | 3,08 | 30,78 |
| 25/07/2021 | 3,65 | 31,54 |
| 26/07/2021 | 4,65 | 32,48 |
| 27/07/2021 | 5,25 | 33,58 |
| 28/07/2021 | 5,95 | 34,81 |
| 29/07/2021 | 6,35 | 36,10 |
| 30/07/2021 | 6,42 | 37,38 |
| 31/07/2021 | 6,25 | 38,62 |
| 01/08/2021 | 5,99 | 39,77 |
| 02/08/2021 | 5,75 | 40,87 |

Khong Chiam

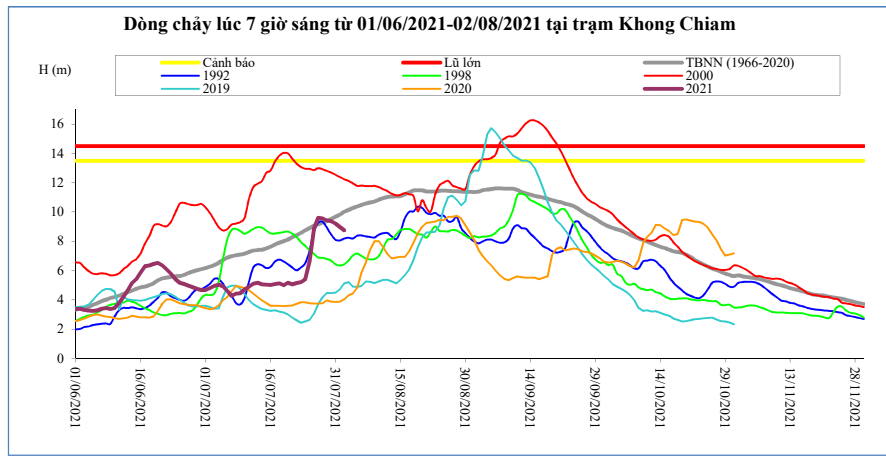

| Thời gian | H(m) | W(tỷ m ³) |
|-------------------|-------------|-----------------------|
| 19/07/2021 | 5,00 | 31,42 |
| 20/07/2021 | 5,17 | 32,13 |
| 21/07/2021 | 5,07 | 32,82 |
| 22/07/2021 | 5,16 | 33,52 |
| 23/07/2021 | 5,22 | 34,24 |
| 24/07/2021 | 5,40 | 34,99 |
| 25/07/2021 | 6,64 | 35,99 |
| 26/07/2021 | 8,89 | 37,52 |
| 27/07/2021 | 9,60 | 39,24 |
| 28/07/2021 | 9,56 | 40,94 |
| 29/07/2021 | 9,42 | 42,61 |
| 30/07/2021 | 9,36 | 44,26 |
| 31/07/2021 | 9,21 | 45,87 |
| 01/08/2021 | 8,98 | 47,43 |
| 02/08/2021 | 8,75 | 48,92 |

Pakse

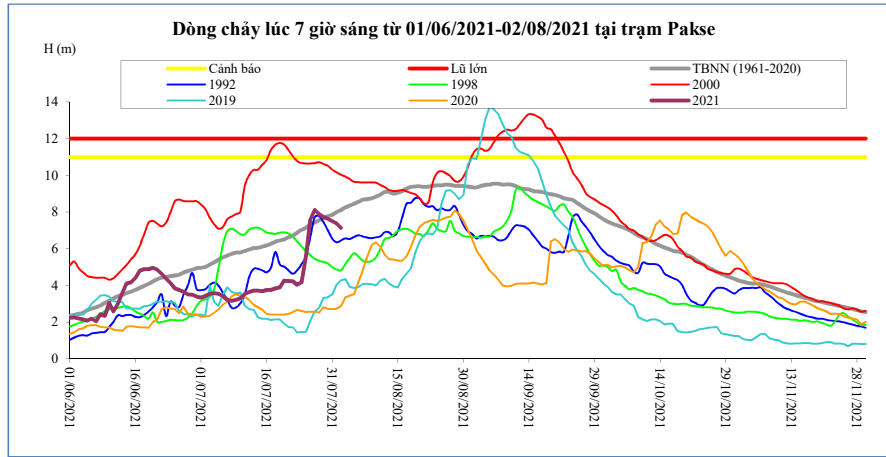

| Thời gian | H(m) | W(tỷ m ³) |
|-------------------|-------------|-----------------------|
| 19/07/2021 | 3,88 | 32,00 |
| 20/07/2021 | 4,26 | 32,82 |
| 21/07/2021 | 4,24 | 33,63 |
| 22/07/2021 | 4,22 | 34,43 |
| 23/07/2021 | 4,02 | 35,19 |
| 24/07/2021 | 4,16 | 35,98 |
| 25/07/2021 | 5,64 | 37,14 |
| 26/07/2021 | 7,58 | 38,86 |
| 27/07/2021 | 8,12 | 40,75 |
| 28/07/2021 | 7,88 | 42,56 |
| 29/07/2021 | 7,72 | 44,33 |
| 30/07/2021 | 7,62 | 46,06 |
| 31/07/2021 | 7,50 | 47,75 |
| 01/08/2021 | 7,38 | 49,41 |
| 02/08/2021 | 7,14 | 50,99 |

Stung Treng

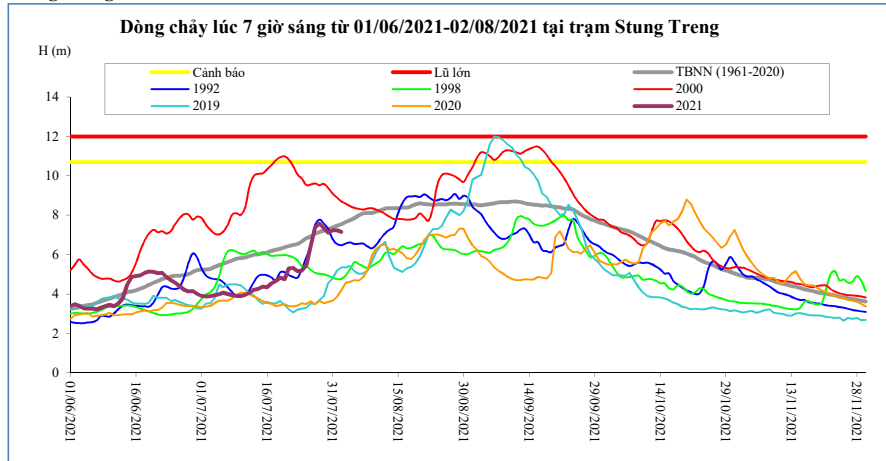

| Thời gian | H(m) | W(tỷ m ³) |
|-------------------|-------------|-----------------------|
| 19/07/2021 | 4,83 | 35,31 |
| 20/07/2021 | 4,76 | 36,33 |
| 21/07/2021 | 5,30 | 37,39 |
| 22/07/2021 | 5,32 | 38,55 |
| 23/07/2021 | 5,16 | 39,71 |
| 24/07/2021 | 5,19 | 40,83 |
| 25/07/2021 | 5,45 | 42,00 |
| 26/07/2021 | 6,48 | 43,36 |
| 27/07/2021 | 7,36 | 45,13 |
| 28/07/2021 | 7,58 | 47,16 |
| 29/07/2021 | 7,34 | 49,28 |
| 30/07/2021 | 7,10 | 51,33 |
| 31/07/2021 | 7,24 | 53,31 |
| 01/08/2021 | 7,24 | 55,35 |
| 02/08/2021 | 7,15 | 57,39 |

Kratie

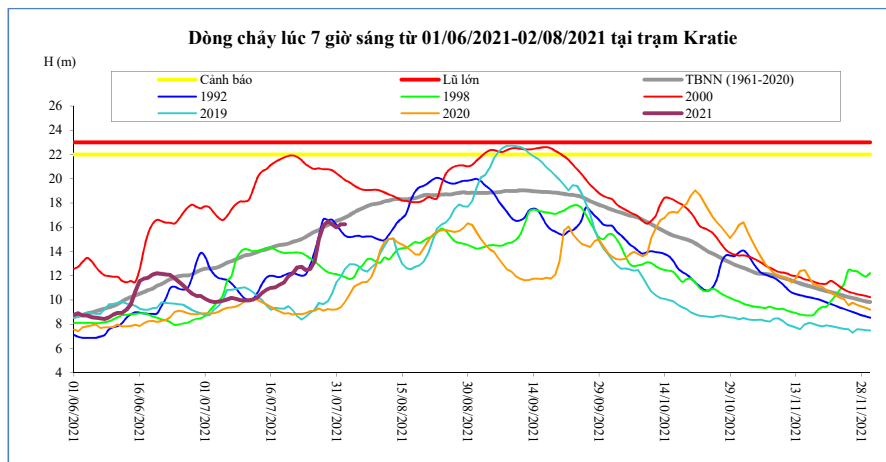

| Thời gian | H(m) | W(tỷ m ³) |
|-------------------|--------------|-----------------------|
| 19/07/2021 | 11,44 | 35,75 |
| 20/07/2021 | 11,97 | 36,80 |
| 21/07/2021 | 12,17 | 37,89 |
| 22/07/2021 | 12,68 | 39,09 |
| 23/07/2021 | 12,73 | 40,31 |
| 24/07/2021 | 12,47 | 41,46 |
| 25/07/2021 | 12,54 | 42,63 |
| 26/07/2021 | 13,18 | 43,95 |
| 27/07/2021 | 15,00 | 45,71 |
| 28/07/2021 | 16,13 | 47,77 |
| 29/07/2021 | 16,49 | 49,93 |
| 30/07/2021 | 16,23 | 52,02 |
| 31/07/2021 | 15,99 | 54,04 |
| 01/08/2021 | 16,25 | 56,14 |
| 02/08/2021 | 16,23 | 58,23 |

Kompong Cham

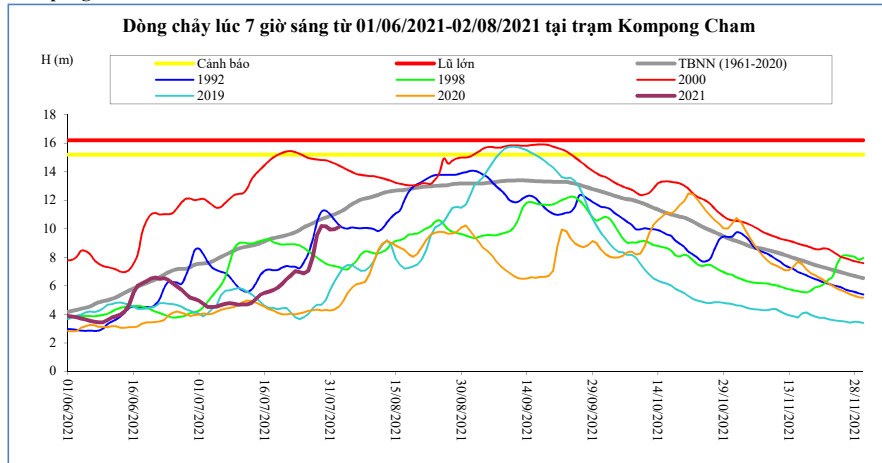

| Thời gian | H(m) | Hbq(m) |
|-------------------|--------------|--------------|
| 19/07/2021 | 5,86 | 9,40 |
| 20/07/2021 | 6,12 | 9,47 |
| 21/07/2021 | 6,46 | 9,55 |
| 22/07/2021 | 6,72 | 9,64 |
| 23/07/2021 | 7,03 | 9,75 |
| 24/07/2021 | 6,97 | 9,91 |
| 25/07/2021 | 6,86 | 10,10 |
| 26/07/2021 | 7,06 | 10,25 |
| 27/07/2021 | 8,04 | 10,38 |
| 28/07/2021 | 9,53 | 10,55 |
| 29/07/2021 | 10,18 | 10,68 |
| 30/07/2021 | 10,17 | 10,79 |
| 31/07/2021 | 9,95 | 10,89 |
| 01/08/2021 | 9,97 | 11,01 |
| 02/08/2021 | 10,12 | 11,15 |

Phnom Penh Bassac

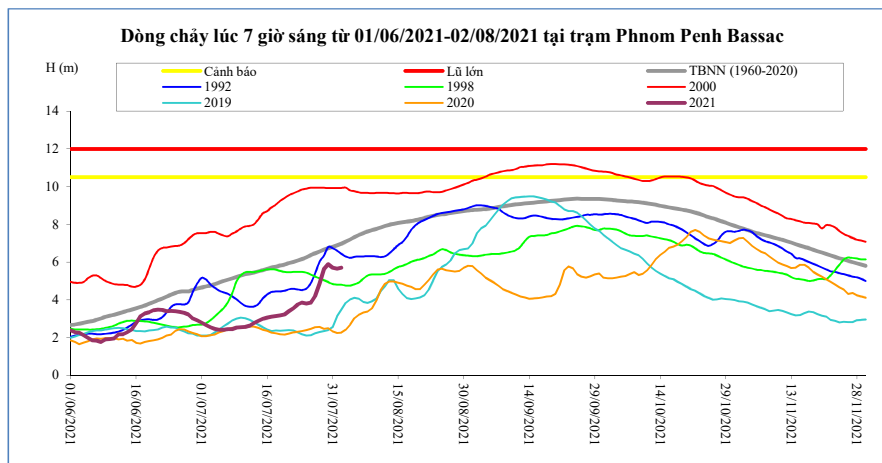

| Thời gian | H(m) | Hbq(m) |
|-------------------|-------------|-------------|
| 19/07/2021 | 3,17 | 5,82 |
| 20/07/2021 | 3,23 | 5,87 |
| 21/07/2021 | 3,39 | 5,95 |
| 22/07/2021 | 3,54 | 6,01 |
| 23/07/2021 | 3,75 | 6,08 |
| 24/07/2021 | 3,85 | 6,16 |
| 25/07/2021 | 3,80 | 6,25 |
| 26/07/2021 | 3,85 | 6,37 |
| 27/07/2021 | 4,19 | 6,47 |
| 28/07/2021 | 4,85 | 6,57 |
| 29/07/2021 | 5,63 | 6,66 |
| 30/07/2021 | 5,89 | 6,74 |
| 31/07/2021 | 5,70 | 6,81 |
| 01/08/2021 | 5,65 | 6,89 |
| 02/08/2021 | 5,71 | 6,98 |

Phnom Penh Port

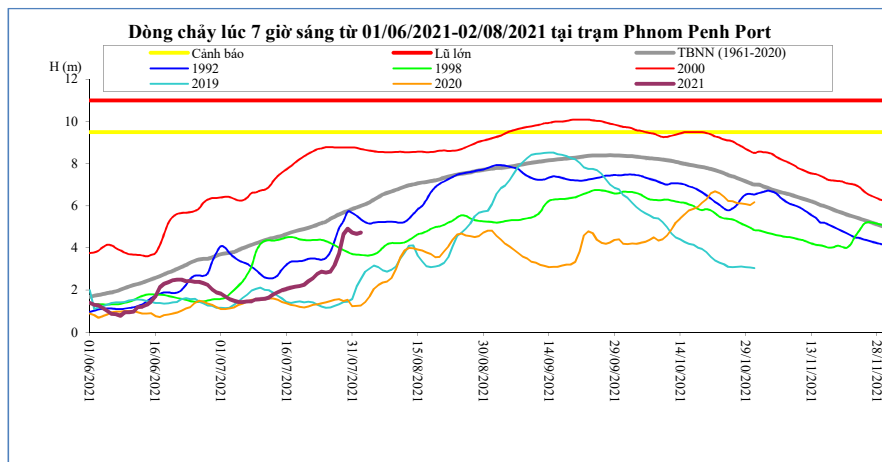

| Thời gian | H(m) | Hbq(m) |
|-------------------|-------------|-------------|
| 19/07/2021 | 2,19 | 4,84 |
| 20/07/2021 | 2,25 | 4,89 |
| 21/07/2021 | 2,41 | 4,95 |
| 22/07/2021 | 2,56 | 5,02 |
| 23/07/2021 | 2,77 | 5,10 |
| 24/07/2021 | 2,87 | 5,18 |
| 25/07/2021 | 2,82 | 5,24 |
| 26/07/2021 | 2,87 | 5,38 |
| 27/07/2021 | 3,18 | 5,48 |
| 28/07/2021 | 3,73 | 5,59 |
| 29/07/2021 | 4,65 | 5,67 |
| 30/07/2021 | 4,91 | 5,75 |
| 31/07/2021 | 4,72 | 5,84 |
| 01/08/2021 | 4,67 | 5,92 |
| 02/08/2021 | 4,72 | 5,99 |

Koh Khel

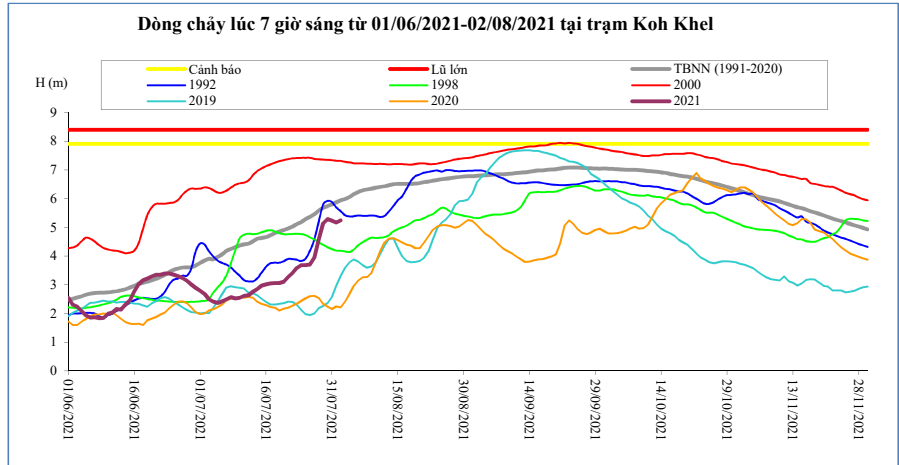

| Thời gian | H(m) | Hbq(m) |
|-------------------|-------------|-------------|
| 19/07/2021 | 3,06 | 4,85 |
| 20/07/2021 | 3,10 | 4,90 |
| 21/07/2021 | 3,27 | 4,96 |
| 22/07/2021 | 3,41 | 5,03 |
| 23/07/2021 | 3,58 | 5,11 |
| 24/07/2021 | 3,69 | 5,18 |
| 25/07/2021 | 3,68 | 5,28 |
| 26/07/2021 | 3,71 | 5,37 |
| 27/07/2021 | 3,95 | 5,46 |
| 28/07/2021 | 4,60 | 5,58 |
| 29/07/2021 | 5,13 | 5,68 |
| 30/07/2021 | 5,29 | 5,74 |
| 31/07/2021 | 5,23 | 5,80 |
| 01/08/2021 | 5,17 | 5,87 |
| 02/08/2021 | 5,24 | 5,94 |

Neak Luong

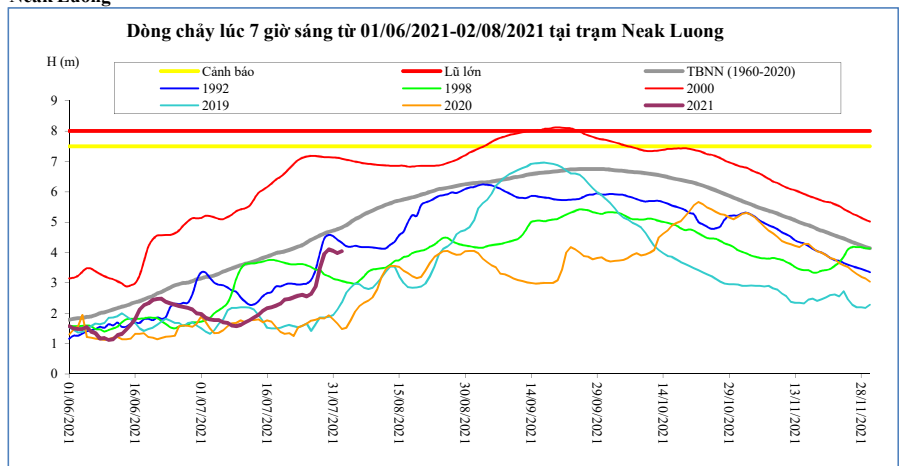

| Thời gian | H(m) | Hbq(m) |
|-------------------|-------------|-------------|
| 19/07/2021 | 2,31 | 4,01 |
| 20/07/2021 | 2,45 | 4,04 |
| 21/07/2021 | 2,47 | 4,09 |
| 22/07/2021 | 2,52 | 4,14 |
| 23/07/2021 | 2,58 | 4,19 |
| 24/07/2021 | 2,61 | 4,25 |
| 25/07/2021 | 2,56 | 4,33 |
| 26/07/2021 | 2,64 | 4,42 |
| 27/07/2021 | 2,88 | 4,49 |
| 28/07/2021 | 3,48 | 4,56 |
| 29/07/2021 | 3,96 | 4,63 |
| 30/07/2021 | 4,11 | 4,68 |
| 31/07/2021 | 4,05 | 4,72 |
| 01/08/2021 | 3,98 | 4,77 |
| 02/08/2021 | 4,04 | 4,83 |

Prek Kdam

Sông Mê Công chảy vào Biển Hồ,

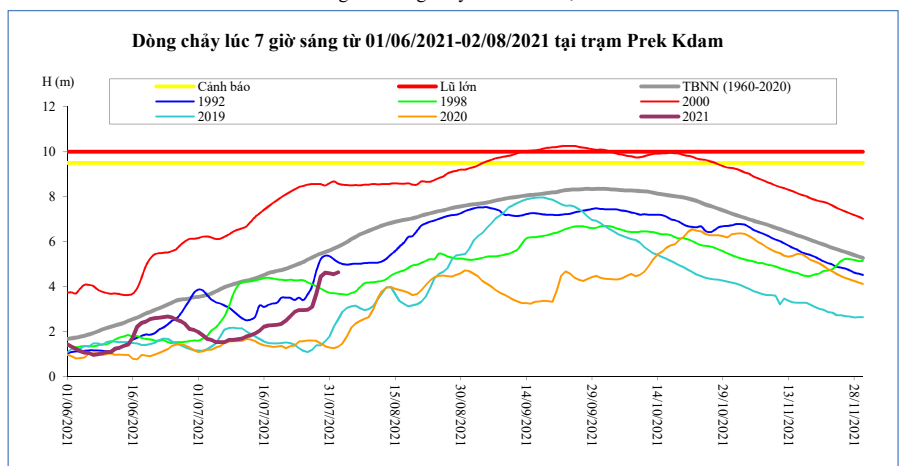

| Thời gian | H(m) | Biển Hồ W (tỷ m ³) |
|-------------------|-------------|-----------------------------------|
| 19/07/2021 | 2,29 | 2,67 |
| 20/07/2021 | 2,34 | 2,76 |
| 21/07/2021 | 2,48 | 3,00 |
| 22/07/2021 | 2,67 | 3,13 |
| 23/07/2021 | 2,87 | 3,21 |
| 24/07/2021 | 2,95 | 3,33 |
| 25/07/2021 | 2,95 | 3,42 |
| 26/07/2021 | 2,97 | 3,50 |
| 27/07/2021 | 3,09 | 3,67 |
| 28/07/2021 | 3,68 | 3,75 |
| 29/07/2021 | 4,45 | 3,96 |
| 30/07/2021 | 4,62 | 4,45 |
| 31/07/2021 | 4,59 | 5,03 |
| 01/08/2021 | 4,55 | 5,20 |
| 02/08/2021 | 4,63 | 5,36 |

Tân Châu

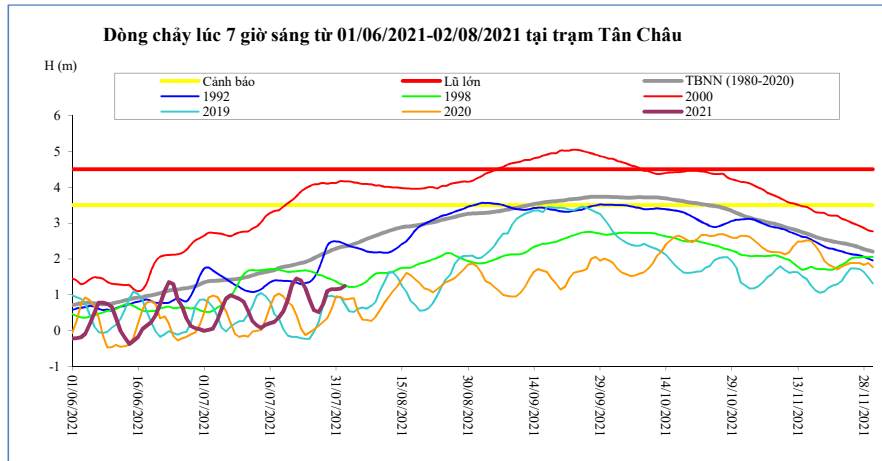

| Thời gian | H(m) | Hbq(m) |
|-------------------|-------------|-------------|
| 19/07/2021 | 0,54 | 1,78 |
| 20/07/2021 | 0,86 | 1,80 |
| 21/07/2021 | 1,28 | 1,83 |
| 22/07/2021 | 1,45 | 1,86 |
| 23/07/2021 | 1,40 | 1,89 |
| 24/07/2021 | 1,18 | 1,92 |
| 25/07/2021 | 0,86 | 1,96 |
| 26/07/2021 | 0,57 | 2,03 |
| 27/07/2021 | 0,51 | 2,08 |
| 28/07/2021 | 0,74 | 2,14 |
| 29/07/2021 | 1,10 | 2,19 |
| 30/07/2021 | 1,16 | 2,25 |
| 31/07/2021 | 1,16 | 2,29 |
| 01/08/2021 | 1,17 | 2,33 |
| 02/08/2021 | 1,25 | 2,35 |

Châu Đốc

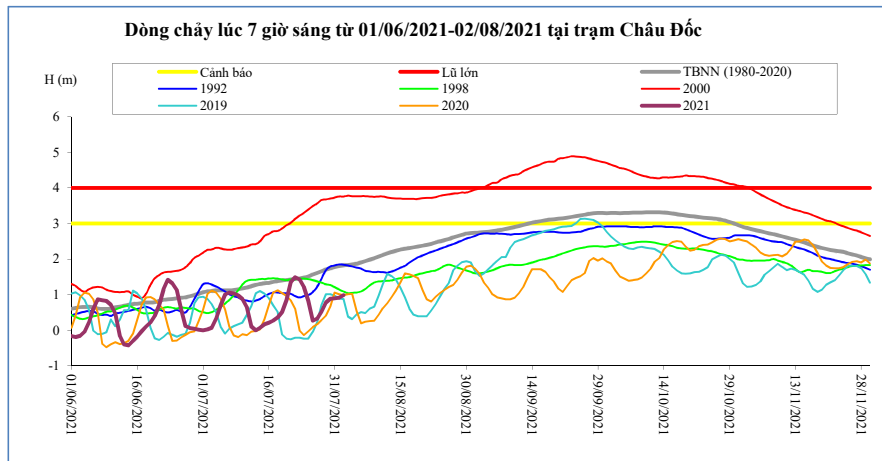

| Thời gian | H(m) | Hbq(m) |
|-------------------|-------------|-------------|
| 19/07/2021 | 0,51 | 1,40 |
| 20/07/2021 | 0,85 | 1,41 |
| 21/07/2021 | 1,35 | 1,43 |
| 22/07/2021 | 1,49 | 1,44 |
| 23/07/2021 | 1,43 | 1,46 |
| 24/07/2021 | 1,22 | 1,48 |
| 25/07/2021 | 0,82 | 1,51 |
| 26/07/2021 | 0,27 | 1,56 |
| 27/07/2021 | 0,33 | 1,61 |
| 28/07/2021 | 0,52 | 1,65 |
| 29/07/2021 | 0,78 | 1,71 |
| 30/07/2021 | 0,89 | 1,74 |
| 31/07/2021 | 0,90 | 1,78 |
| 01/08/2021 | 0,91 | 1,81 |
| 02/08/2021 | 0,99 | 1,82 |

Ghi chú:

-: Không có số liệu

H(m): Mức nước lúc 7 giờ sáng lấy theo số liệu thực đo của MRC, W (tỷ m³): Ước tính của Viện Quy hoạch Thủy lợi Miền Nam, W là tổng lượng nước kể từ ngày 1 tháng 6, Riêng Biển Hồ là dung tích hiện tại, Hbq (m): Mức nước trung bình nhiều năm,

BẢN ĐỒ VỊ TRÍ CÁC TRẠM DỌC DÒNG CHÍNH MÊ KÔNG

