

DIỄN BIẾN DÒNG CHẢY TẠI CÁC TRẠM TRÊN DÒNG CHÍNH SÔNG MÊ CÔNG
Dòng chảy lúc 7 giờ sáng từ 01/06/2021-04/08/2021

Jing Hong

Hôm nay

04/08/2021

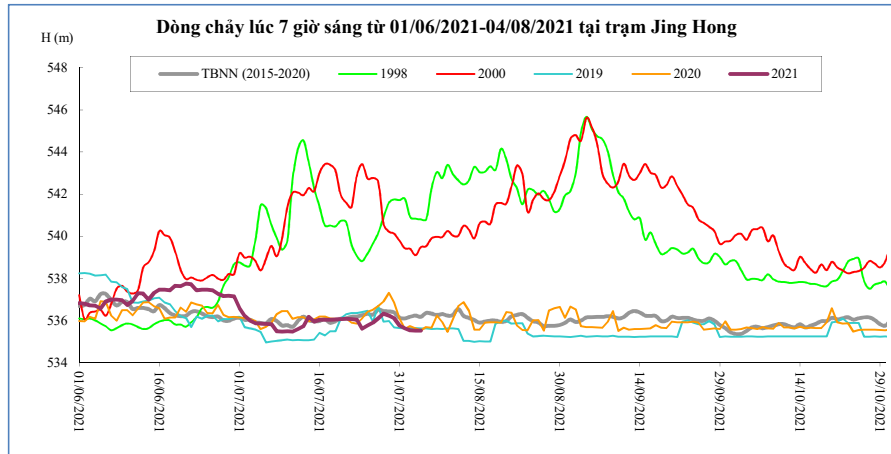

Thời gian	H(m)	W(tỷ m ³)
21/07/2021	536,09	6,24
22/07/2021	536,07	6,33
23/07/2021	536,04	6,42
24/07/2021	535,61	6,49
25/07/2021	535,76	6,57
26/07/2021	535,90	6,65
27/07/2021	536,10	6,74
28/07/2021	536,32	6,84
29/07/2021	536,24	6,94
30/07/2021	536,12	7,03
31/07/2021	535,76	7,11
01/08/2021	535,62	7,18
02/08/2021	535,54	7,25
03/08/2021	535,52	7,32
04/08/2021	535,52	7,38

Chiang Saen

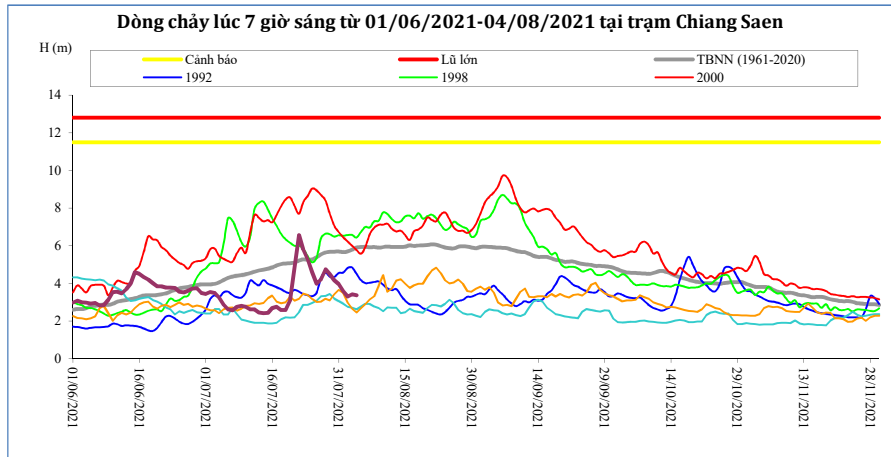

Thời gian	H(m)	W(tỷ m ³)
21/07/2021	4,85	9,51
22/07/2021	6,57	10,05
23/07/2021	5,81	10,48
24/07/2021	5,28	10,87
25/07/2021	4,59	11,17
26/07/2021	3,98	11,42
27/07/2021	4,23	11,68
28/07/2021	4,75	12,01
29/07/2021	4,49	12,30
30/07/2021	4,17	12,57
31/07/2021	3,97	12,81
01/08/2021	3,60	13,02
02/08/2021	3,30	13,20
03/08/2021	3,43	13,39
04/08/2021	3,37	13,58

Luang Prabang

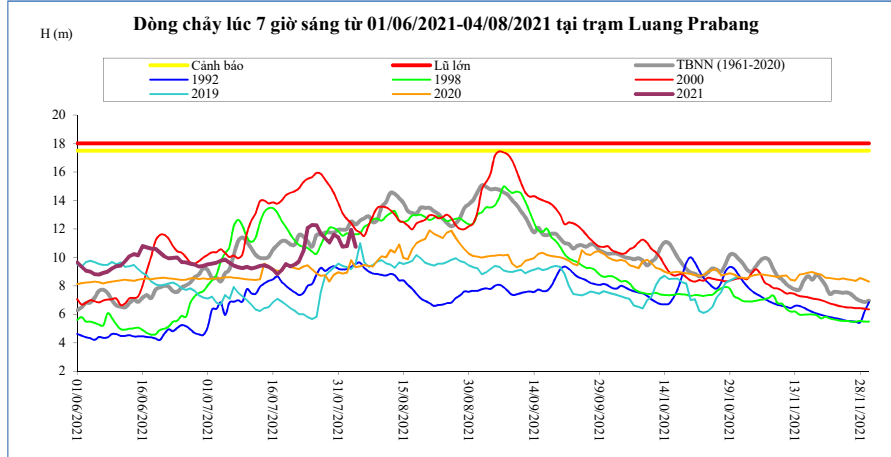

Thời gian	H(m)	W(tỷ m ³)
21/07/2021	9,48	26,94
22/07/2021	9,72	27,48
23/07/2021	10,44	28,10
24/07/2021	12,07	28,92
25/07/2021	12,28	29,76
26/07/2021	12,26	30,60
27/07/2021	11,66	31,36
28/07/2021	11,32	32,08
29/07/2021	11,04	32,77
30/07/2021	11,60	33,53
31/07/2021	11,40	34,26
01/08/2021	10,74	34,91
02/08/2021	10,78	35,57
03/08/2021	11,94	36,37
04/08/2021	10,74	37,03

Chiang Khan Vị trí sau hồ Xayabury

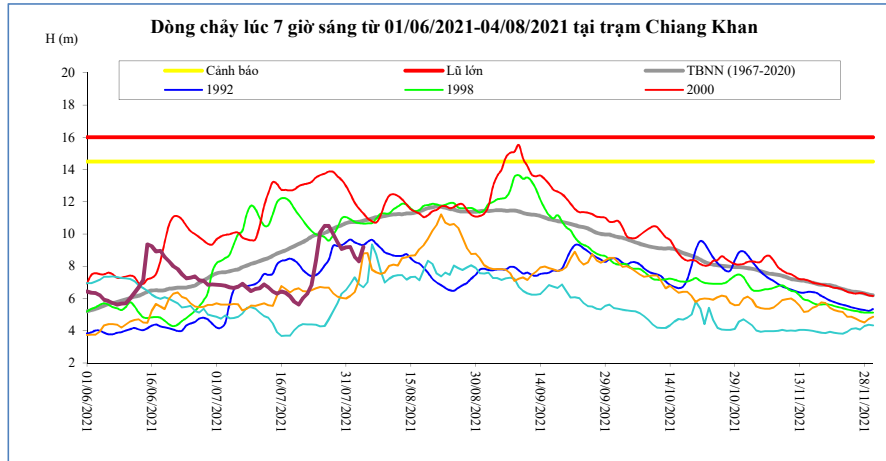

Thời gian	H(m)	W(tỷ m ³)
21/07/2021	6,02	15,99
22/07/2021	6,30	16,26
23/07/2021	6,84	16,56
24/07/2021	8,37	17,01
25/07/2021	10,10	17,68
26/07/2021	10,50	18,40
27/07/2021	10,50	19,12
28/07/2021	9,98	19,76
29/07/2021	9,49	20,34
30/07/2021	9,08	20,87
31/07/2021	9,17	21,41
01/08/2021	9,19	21,96
02/08/2021	8,58	22,43
03/08/2021	8,30	22,87
04/08/2021	9,20	23,42

Vientiane Km 4

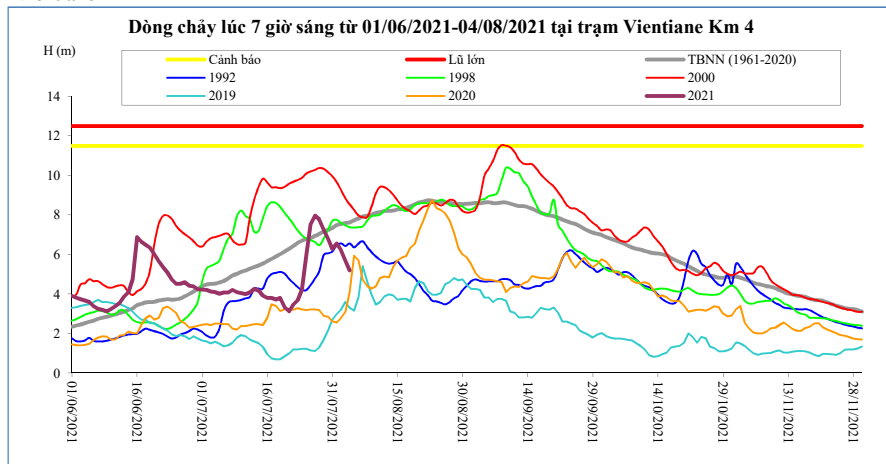

T, gian	H(m)	W(tỷ m ³)
21/07/2021	3,13	17,40
22/07/2021	3,46	17,70
23/07/2021	3,69	18,04
24/07/2021	4,22	18,52
25/07/2021	5,99	19,19
26/07/2021	7,53	19,93
27/07/2021	7,96	20,68
28/07/2021	7,79	21,39
29/07/2021	7,27	22,05
30/07/2021	6,78	22,66
31/07/2021	6,28	23,27
01/08/2021	6,55	23,88
02/08/2021	6,23	24,42
03/08/2021	5,70	24,93
04/08/2021	5,20	25,52

Nong Khai

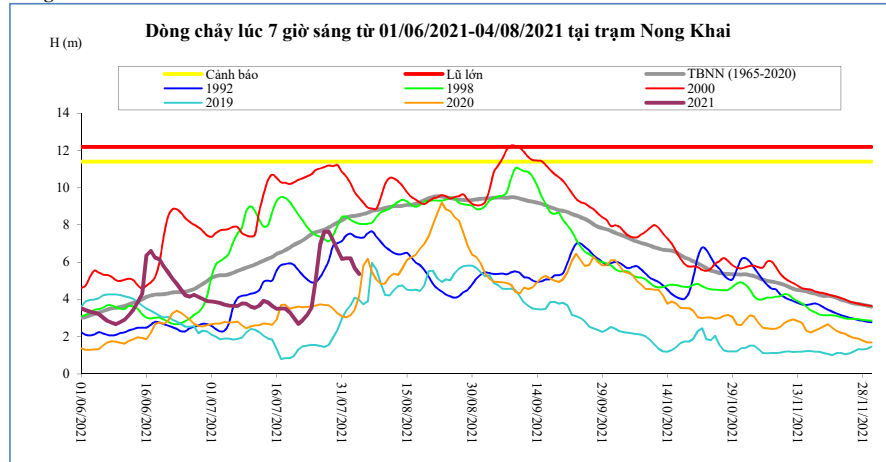

Thời gian	H(m)	W(tỷ m ³)
21/07/2021	2,68	18,01
22/07/2021	2,87	18,33
23/07/2021	3,15	18,68
24/07/2021	3,55	19,17
25/07/2021	5,04	19,85
26/07/2021	6,95	20,60
27/07/2021	7,64	21,37
28/07/2021	7,63	22,10
29/07/2021	7,18	22,79
30/07/2021	6,68	23,44
31/07/2021	6,18	24,08
01/08/2021	6,21	24,72
02/08/2021	6,20	25,28
03/08/2021	5,68	25,82
04/08/2021	5,37	26,44

Paksane

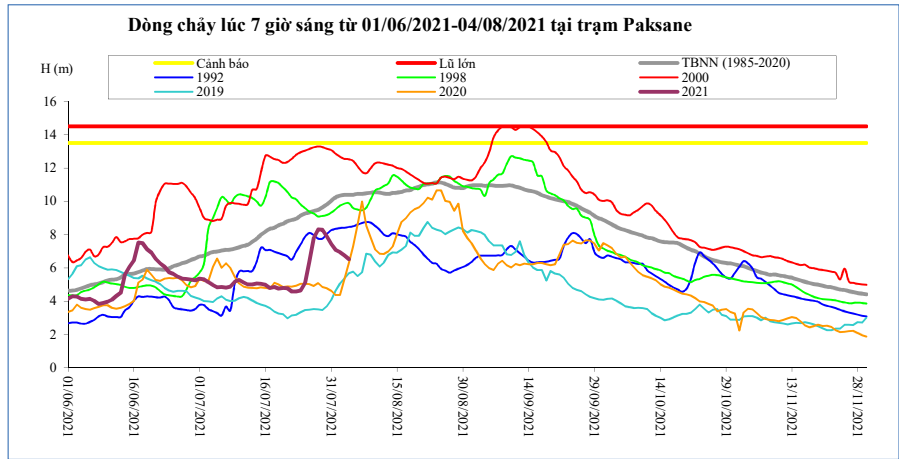

Thời gian	H(m)	W(tỷ m ³)
21/07/2021	4,78	23,27
22/07/2021	4,58	23,72
23/07/2021	4,58	24,20
24/07/2021	4,64	24,78
25/07/2021	5,11	25,51
26/07/2021	6,35	26,32
27/07/2021	7,79	27,23
28/07/2021	8,32	28,19
29/07/2021	8,29	29,16
30/07/2021	7,90	30,10
31/07/2021	7,44	31,02
01/08/2021	7,09	31,89
02/08/2021	6,95	32,71
03/08/2021	6,75	33,48
04/08/2021	6,52	34,28

Nakhon Phanom

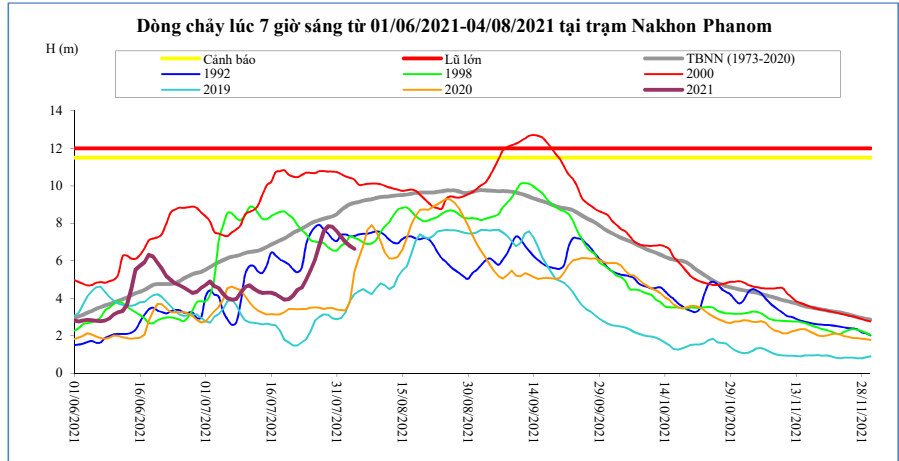

Thời gian	H(m)	W(tỷ m ³)
21/07/2021	4,13	29,51
22/07/2021	4,45	30,11
23/07/2021	4,57	30,74
24/07/2021	4,98	31,43
25/07/2021	5,49	32,22
26/07/2021	6,04	33,11
27/07/2021	6,80	34,17
28/07/2021	7,55	35,40
29/07/2021	7,85	36,71
30/07/2021	7,81	38,00
31/07/2021	7,58	39,24
01/08/2021	7,26	40,40
02/08/2021	7,00	41,51
03/08/2021	6,79	42,56
04/08/2021	6,64	43,58

Thakhek

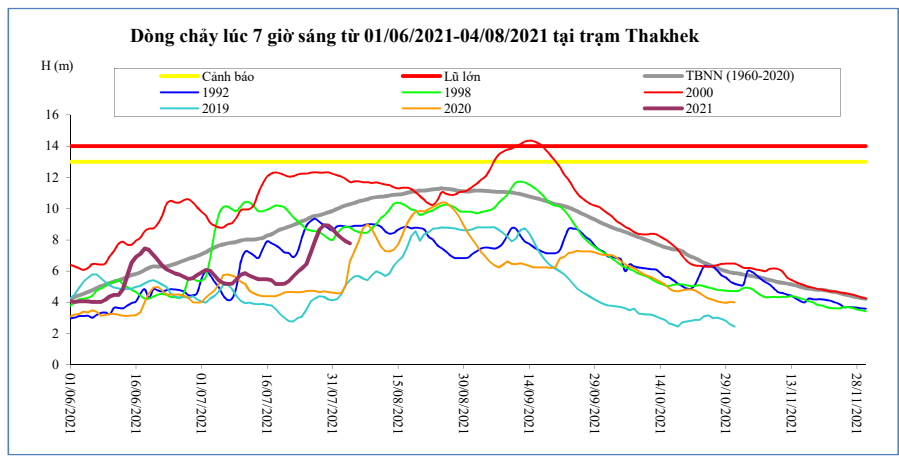

Thời gian	H(m)	W(tỷ m ³)
21/07/2021	5,36	28,36
22/07/2021	5,66	28,94
23/07/2021	5,95	29,57
24/07/2021	6,17	30,23
25/07/2021	6,45	30,95
26/07/2021	7,20	31,81
27/07/2021	7,95	32,82
28/07/2021	8,66	33,99
29/07/2021	8,95	35,23
30/07/2021	8,92	36,47
31/07/2021	8,70	37,65
01/08/2021	8,37	38,75
02/08/2021	8,12	39,80
03/08/2021	7,92	40,81
04/08/2021	7,77	41,78

Mukdahan

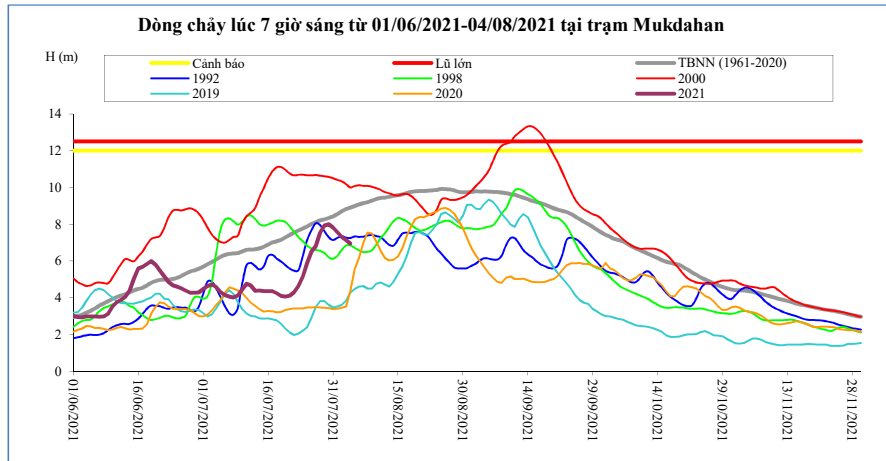

Thời gian	H(m)	W(tỷ m ³)
21/07/2021	4,12	28,83
22/07/2021	4,30	29,43
23/07/2021	4,65	30,08
24/07/2021	5,17	30,75
25/07/2021	5,87	31,51
26/07/2021	6,52	32,45
27/07/2021	6,80	33,54
28/07/2021	7,55	34,77
29/07/2021	7,93	36,06
30/07/2021	8,00	37,34
31/07/2021	7,82	38,56
01/08/2021	7,56	39,72
02/08/2021	7,32	40,82
03/08/2021	7,14	41,87
04/08/2021	6,95	42,88

Savannakhet

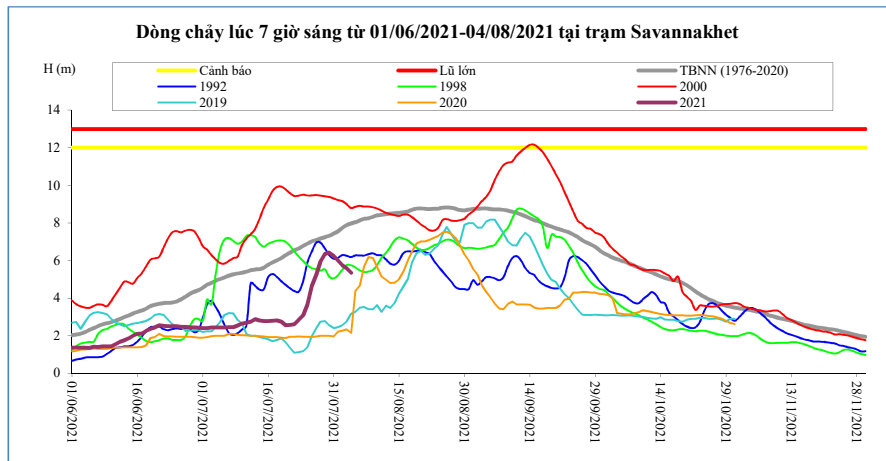

Thời gian	H(m)	W(tỷ m ³)
21/07/2021	2,57	28,86
22/07/2021	2,60	29,46
23/07/2021	2,85	30,10
24/07/2021	3,08	30,78
25/07/2021	3,65	31,54
26/07/2021	4,65	32,48
27/07/2021	5,25	33,58
28/07/2021	5,95	34,81
29/07/2021	6,35	36,10
30/07/2021	6,42	37,38
31/07/2021	6,25	38,62
01/08/2021	5,99	39,77
02/08/2021	5,75	40,87
03/08/2021	5,58	41,93
04/08/2021	5,35	42,94

Khong Chiam

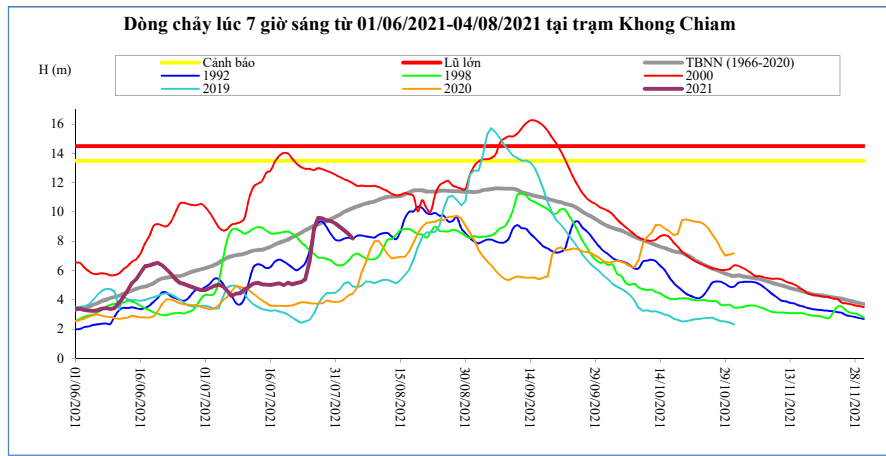

Thời gian	H(m)	W(tỷ m ³)
21/07/2021	5,07	32,82
22/07/2021	5,16	33,52
23/07/2021	5,22	34,24
24/07/2021	5,40	34,99
25/07/2021	6,64	35,99
26/07/2021	8,89	37,52
27/07/2021	9,60	39,24
28/07/2021	9,56	40,94
29/07/2021	9,42	42,61
30/07/2021	9,36	44,26
31/07/2021	9,21	45,87
01/08/2021	8,98	47,43
02/08/2021	8,75	48,92
03/08/2021	8,49	50,36
04/08/2021	8,18	51,71

Pakse

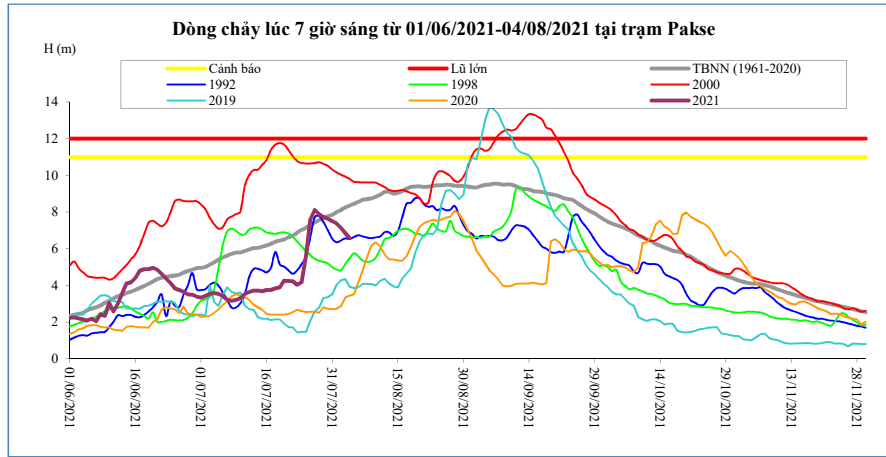

Thời gian	H(m)	W(tỷ m ³)
21/07/2021	4,24	33,63
22/07/2021	4,22	34,43
23/07/2021	4,02	35,19
24/07/2021	4,16	35,98
25/07/2021	5,64	37,14
26/07/2021	7,58	38,86
27/07/2021	8,12	40,75
28/07/2021	7,88	42,56
29/07/2021	7,72	44,33
30/07/2021	7,62	46,06
31/07/2021	7,50	47,75
01/08/2021	7,38	49,41
02/08/2021	7,14	50,99
03/08/2021	6,83	52,49
04/08/2021	6,58	53,91

Stung Treng

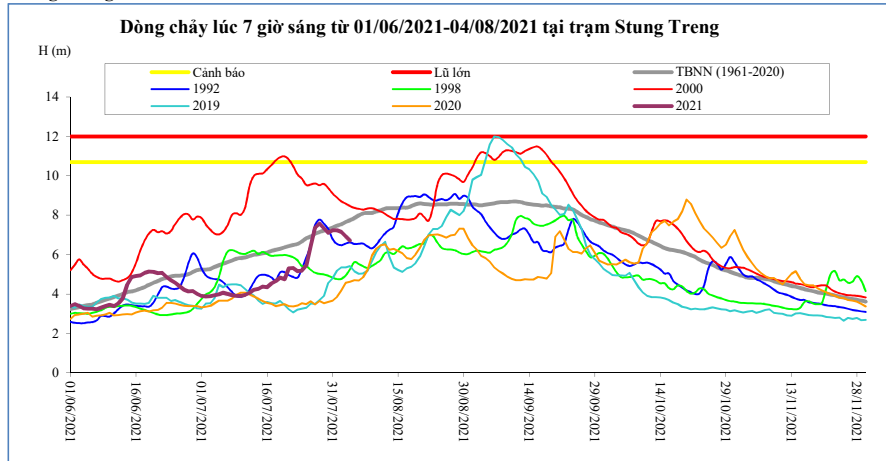

Thời gian	H(m)	W(tỷ m ³)
21/07/2021	5,30	37,39
22/07/2021	5,32	38,55
23/07/2021	5,16	39,71
24/07/2021	5,19	40,83
25/07/2021	5,45	42,00
26/07/2021	6,48	43,36
27/07/2021	7,36	45,13
28/07/2021	7,58	47,16
29/07/2021	7,34	49,28
30/07/2021	7,10	51,33
31/07/2021	7,24	53,31
01/08/2021	7,24	55,35
02/08/2021	7,15	57,39
03/08/2021	6,93	59,38
04/08/2021	6,71	61,28

Kratie

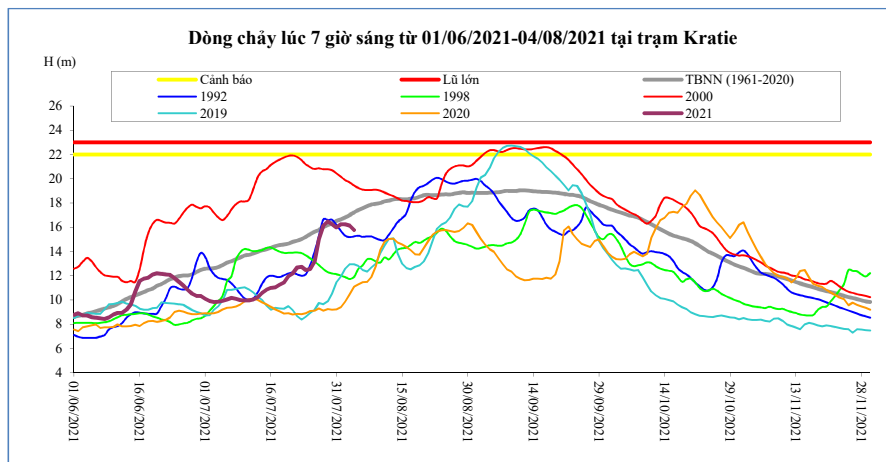

Thời gian	H(m)	W(tỷ m ³)
21/07/2021	12,17	37,89
22/07/2021	12,68	39,09
23/07/2021	12,73	40,31
24/07/2021	12,47	41,46
25/07/2021	12,54	42,63
26/07/2021	13,18	43,95
27/07/2021	15,00	45,71
28/07/2021	16,13	47,77
29/07/2021	16,49	49,93
30/07/2021	16,23	52,02
31/07/2021	15,99	54,04
01/08/2021	16,25	56,14
02/08/2021	16,23	58,23
03/08/2021	16,13	60,29
04/08/2021	15,77	62,25

Kompong Cham

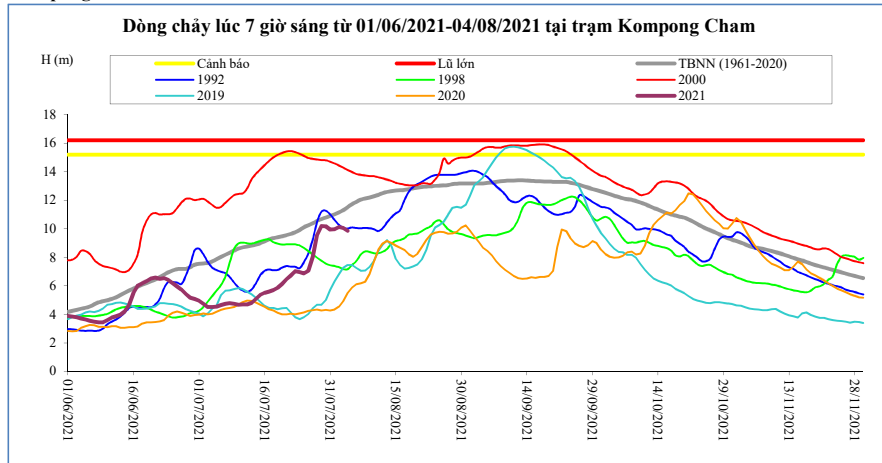

Thời gian	H(m)	Hbq(m)
21/07/2021	6,46	9,55
22/07/2021	6,72	9,64
23/07/2021	7,03	9,75
24/07/2021	6,97	9,91
25/07/2021	6,86	10,10
26/07/2021	7,06	10,25
27/07/2021	8,04	10,38
28/07/2021	9,53	10,55
29/07/2021	10,18	10,68
30/07/2021	10,17	10,79
31/07/2021	9,95	10,89
01/08/2021	9,97	11,01
02/08/2021	10,12	11,15
03/08/2021	10,06	11,31
04/08/2021	9,86	11,51

Phnom Penh Bassac

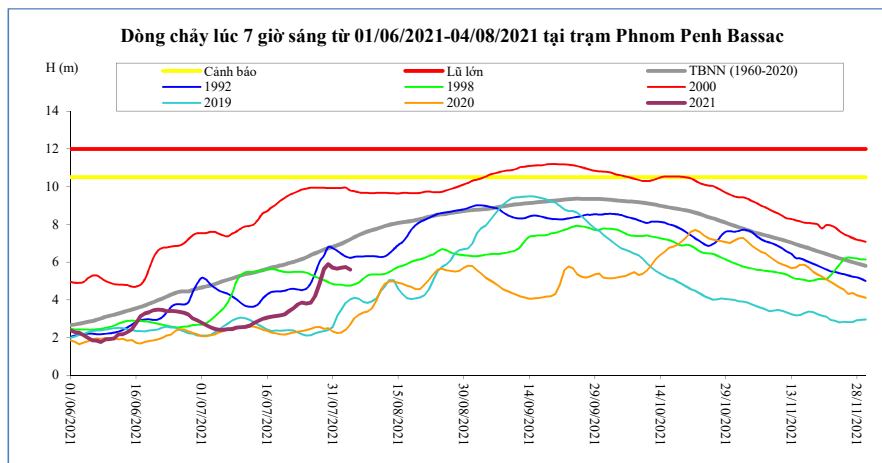

Thời gian	H(m)	Hbq(m)
21/07/2021	3,39	5,95
22/07/2021	3,54	6,01
23/07/2021	3,75	6,08
24/07/2021	3,85	6,16
25/07/2021	3,80	6,25
26/07/2021	3,85	6,37
27/07/2021	4,19	6,47
28/07/2021	4,85	6,57
29/07/2021	5,63	6,66
30/07/2021	5,89	6,74
31/07/2021	5,70	6,81
01/08/2021	5,65	6,89
02/08/2021	5,71	6,98
03/08/2021	5,73	7,08
04/08/2021	5,60	7,20

Phnom Penh Port

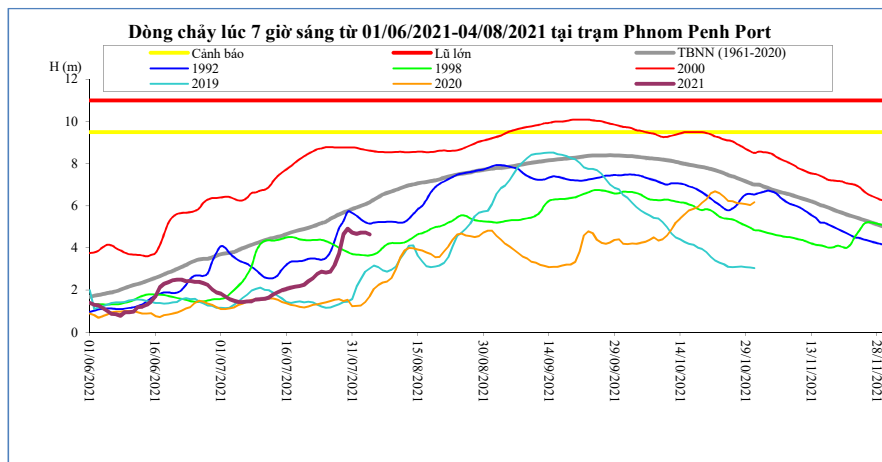

Thời gian	H(m)	Hbq(m)
21/07/2021	2,41	4,95
22/07/2021	2,56	5,02
23/07/2021	2,77	5,10
24/07/2021	2,87	5,18
25/07/2021	2,82	5,24
26/07/2021	2,87	5,38
27/07/2021	3,18	5,48
28/07/2021	3,73	5,59
29/07/2021	4,65	5,67
30/07/2021	4,91	5,75
31/07/2021	4,72	5,84
01/08/2021	4,67	5,92
02/08/2021	4,72	5,99
03/08/2021	4,73	6,08
04/08/2021	4,63	6,17

Koh Khel

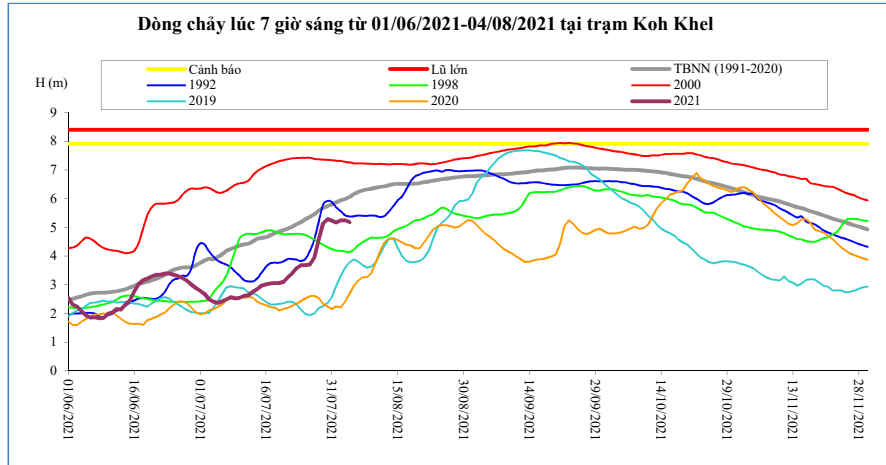

Thời gian	H(m)	Hbq(m)
21/07/2021	3,27	4,96
22/07/2021	3,41	5,03
23/07/2021	3,58	5,11
24/07/2021	3,69	5,18
25/07/2021	3,68	5,28
26/07/2021	3,71	5,37
27/07/2021	3,95	5,46
28/07/2021	4,60	5,58
29/07/2021	5,13	5,68
30/07/2021	5,29	5,74
31/07/2021	5,23	5,80
01/08/2021	5,17	5,87
02/08/2021	5,24	5,94
03/08/2021	5,24	5,99
04/08/2021	5,18	6,06

Neak Luong

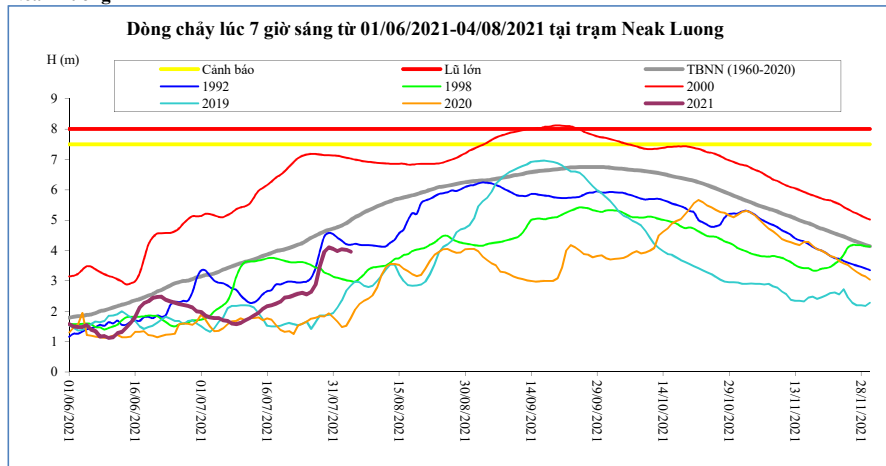

Thời gian	H(m)	Hbq(m)
21/07/2021	2,47	4,09
22/07/2021	2,52	4,14
23/07/2021	2,58	4,19
24/07/2021	2,61	4,25
25/07/2021	2,56	4,33
26/07/2021	2,64	4,42
27/07/2021	2,88	4,49
28/07/2021	3,48	4,56
29/07/2021	3,96	4,63
30/07/2021	4,11	4,68
31/07/2021	4,05	4,72
01/08/2021	3,98	4,77
02/08/2021	4,04	4,83
03/08/2021	4,02	4,90
04/08/2021	3,96	5,00

Prek Kdam

Sông Mê Công chảy vào Biển Hồ,

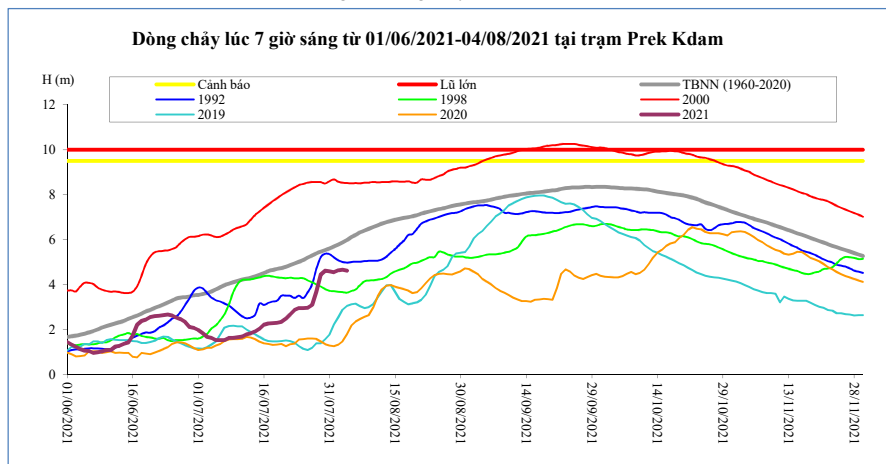

Thời gian	H(m)	Biển Hồ W (tỷ m ³)
21/07/2021	2,48	3,00
22/07/2021	2,67	3,13
23/07/2021	2,87	3,21
24/07/2021	2,95	3,33
25/07/2021	2,95	3,42
26/07/2021	2,97	3,50
27/07/2021	3,09	3,67
28/07/2021	3,68	3,75
29/07/2021	4,45	3,96
30/07/2021	4,62	4,45
31/07/2021	4,59	5,03
01/08/2021	4,55	5,20
02/08/2021	4,63	5,61
03/08/2021	4,66	6,03
04/08/2021	4,62	6,32

Tân Châu

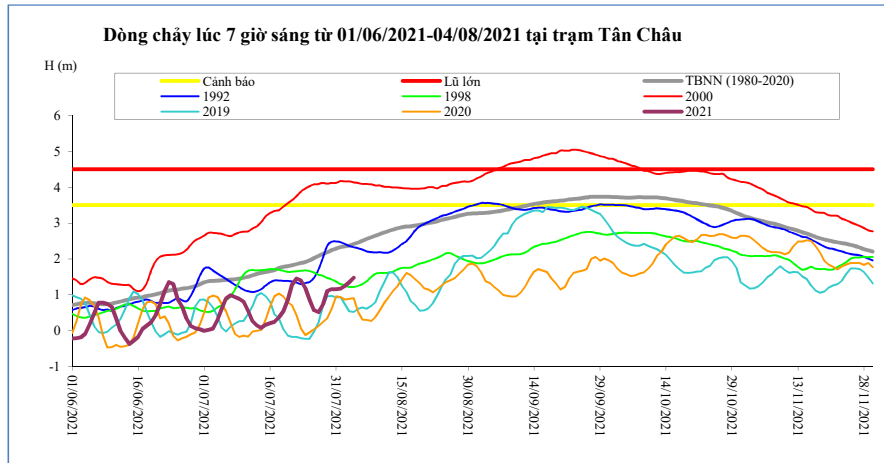

Thời gian	H(m)	Hbq(m)
21/07/2021	1,28	1,83
22/07/2021	1,45	1,86
23/07/2021	1,40	1,89
24/07/2021	1,18	1,92
25/07/2021	0,86	1,96
26/07/2021	0,57	2,03
27/07/2021	0,51	2,08
28/07/2021	0,74	2,14
29/07/2021	1,10	2,19
30/07/2021	1,16	2,25
31/07/2021	1,16	2,29
01/08/2021	1,17	2,33
02/08/2021	1,25	2,35
03/08/2021	1,35	2,37
04/08/2021	1,48	2,42

Châu Đốc

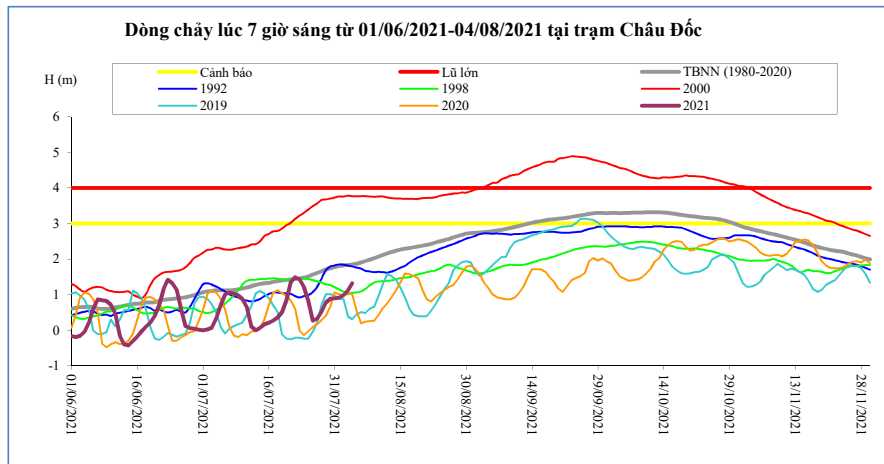

Thời gian	H(m)	Hbq(m)
21/07/2021	1,35	1,43
22/07/2021	1,49	1,44
23/07/2021	1,43	1,46
24/07/2021	1,22	1,48
25/07/2021	0,82	1,51
26/07/2021	0,27	1,56
27/07/2021	0,33	1,61
28/07/2021	0,52	1,65
29/07/2021	0,78	1,71
30/07/2021	0,89	1,74
31/07/2021	0,90	1,78
01/08/2021	0,91	1,81
02/08/2021	0,99	1,82
03/08/2021	1,12	1,83
04/08/2021	1,32	1,85

Ghi chú:

-: Không có số liệu

H(m): Mức nước lúc 7 giờ sáng lấy theo số liệu thực đo của MRC, W (tỷ m³): Ước tính của Viện Quy hoạch Thủy lợi Miền Nam, W là tổng lượng nước kể từ ngày 1 tháng 6, Riêng Biển Hồ là dung tích hiện tại, Hbq (m): Mức nước trung bình nhiều năm,

BẢN ĐỒ VỊ TRÍ CÁC TRẠM DỌC DÒNG CHÍNH MÊ KÔNG

