

DIỄN BIẾN DÒNG CHẢY TẠI CÁC TRẠM TRÊN DÒNG CHÍNH SÔNG MÊ CÔNG
Dòng chảy lúc 7 giờ sáng từ 01/06/2021-10/08/2021

Jing Hong

Hôm nay

10/08/2021

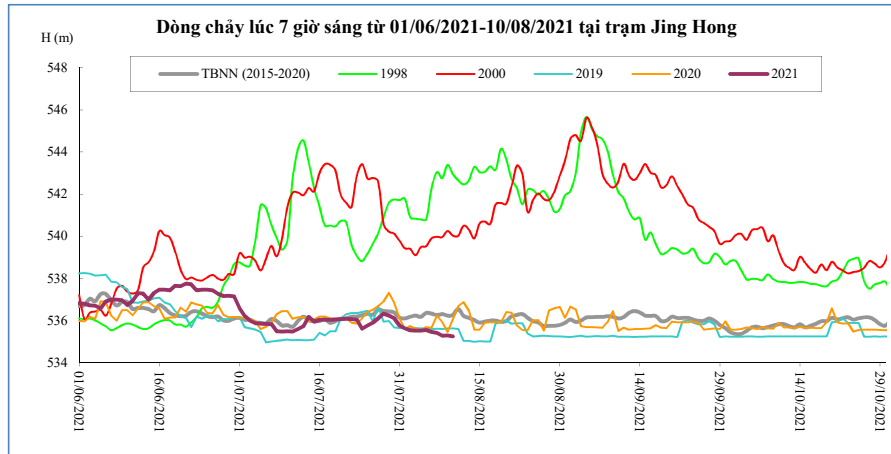

Thời gian	H(m)	W(tỷ m ³)
27/07/2021	536,10	6,74
28/07/2021	536,32	6,84
29/07/2021	536,24	6,94
30/07/2021	536,12	7,03
31/07/2021	535,76	7,11
01/08/2021	535,62	7,18
02/08/2021	535,54	7,25
03/08/2021	535,52	7,32
04/08/2021	535,52	7,38
05/08/2021	535,55	7,45
06/08/2021	535,46	7,51
07/08/2021	535,42	7,58
08/08/2021	535,27	7,63
09/08/2021	535,30	7,69
10/08/2021	535,25	7,75

Chiang Saen

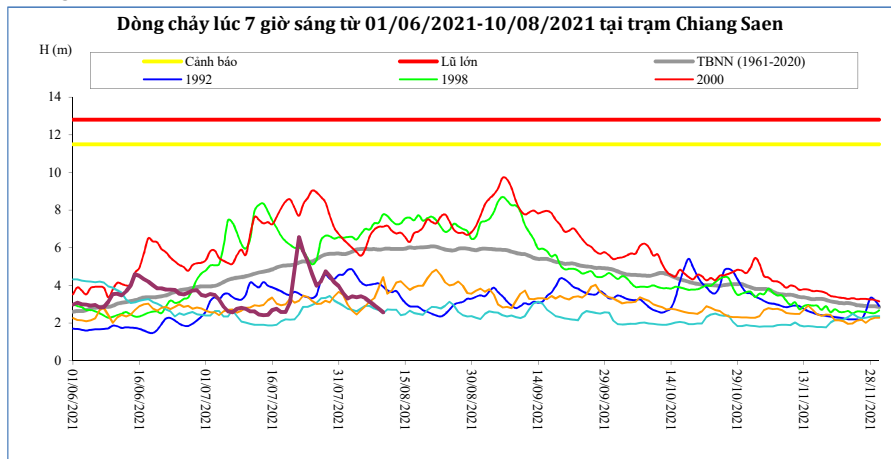

Thời gian	H(m)	W(tỷ m ³)
27/07/2021	4,23	11,68
28/07/2021	4,75	12,01
29/07/2021	4,49	12,30
30/07/2021	4,17	12,57
31/07/2021	3,97	12,81
01/08/2021	3,60	13,02
02/08/2021	3,30	13,20
03/08/2021	3,43	13,39
04/08/2021	3,37	13,58
05/08/2021	3,43	13,77
06/08/2021	3,33	13,95
07/08/2021	3,13	14,12
08/08/2021	2,95	14,27
09/08/2021	2,78	14,41
10/08/2021	2,58	14,54

Luang Prabang

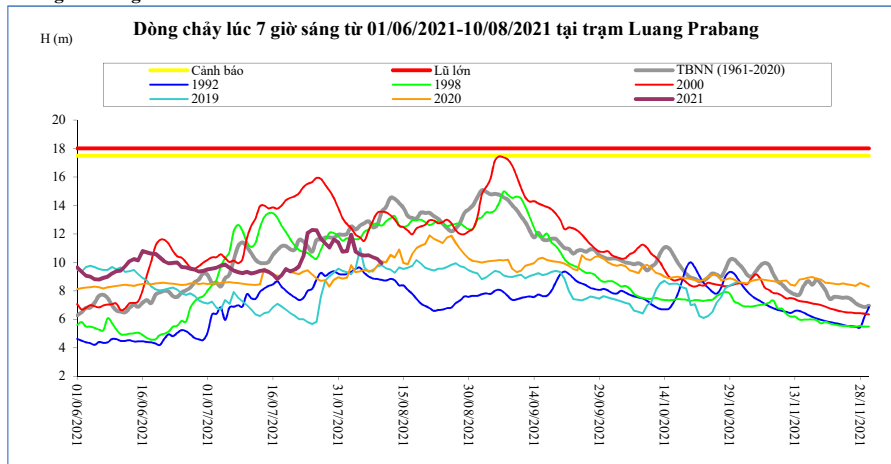

Thời gian	H(m)	W(tỷ m ³)
27/07/2021	11,66	31,36
28/07/2021	11,32	32,08
29/07/2021	11,04	32,77
30/07/2021	11,60	33,53
31/07/2021	11,40	34,26
01/08/2021	10,74	34,91
02/08/2021	10,78	35,57
03/08/2021	11,94	36,37
04/08/2021	10,74	37,03
05/08/2021	10,54	37,66
06/08/2021	10,48	38,28
07/08/2021	10,50	38,91
08/08/2021	10,36	39,52
09/08/2021	10,22	40,11
10/08/2021	9,94	40,68

Chiang Khan Vị trí sau hồ Xayabury

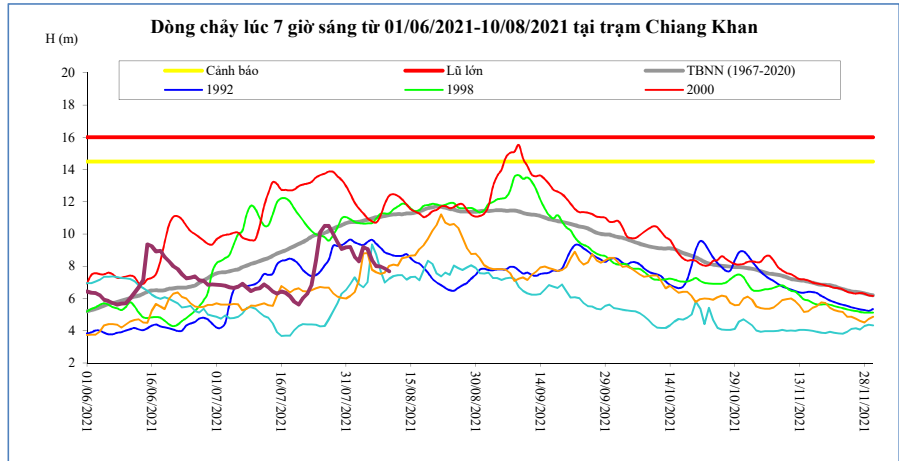

Thời gian	H(m)	W(tỷ m ³)
27/07/2021	10,50	19,12
28/07/2021	9,98	19,76
29/07/2021	9,49	20,34
30/07/2021	9,08	20,87
31/07/2021	9,17	21,41
01/08/2021	9,19	21,96
02/08/2021	8,58	22,43
03/08/2021	8,30	22,87
04/08/2021	9,20	23,42
05/08/2021	9,08	23,95
06/08/2021	8,38	24,40
07/08/2021	8,00	24,81
08/08/2021	7,98	25,22
09/08/2021	7,87	25,62
10/08/2021	7,69	26,01

Vientiane Km 4

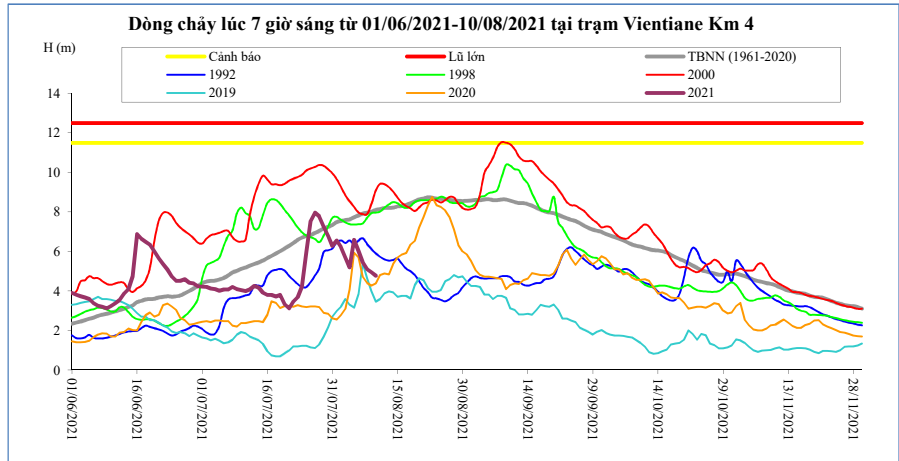

T, gian	H(m)	W(tỷ m ³)
27/07/2021	7,96	20,68
28/07/2021	7,79	21,39
29/07/2021	7,27	22,05
30/07/2021	6,78	22,66
31/07/2021	6,28	23,27
01/08/2021	6,55	23,88
02/08/2021	6,23	24,42
03/08/2021	5,70	24,93
04/08/2021	5,20	25,52
05/08/2021	6,58	26,10
06/08/2021	6,02	26,60
07/08/2021	5,45	27,07
08/08/2021	5,10	27,54
09/08/2021	4,95	27,99
10/08/2021	4,78	28,44

Nong Khai

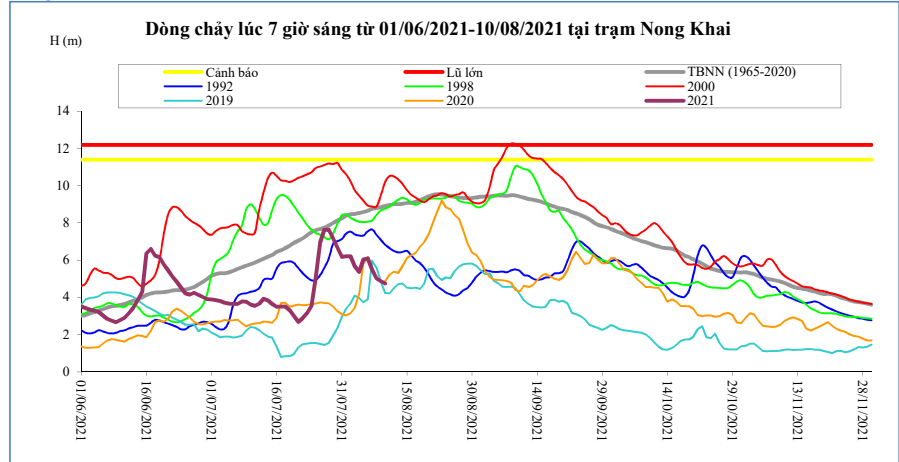

Thời gian	H(m)	W(tỷ m ³)
27/07/2021	7,64	21,37
28/07/2021	7,63	22,10
29/07/2021	7,18	22,79
30/07/2021	6,68	23,44
31/07/2021	6,18	24,08
01/08/2021	6,21	24,72
02/08/2021	6,20	25,28
03/08/2021	5,68	25,82
04/08/2021	5,37	26,44
05/08/2021	6,04	27,04
06/08/2021	6,09	27,56
07/08/2021	5,50	28,06
08/08/2021	5,02	28,55
09/08/2021	4,86	29,02
10/08/2021	4,75	29,50

Paksane

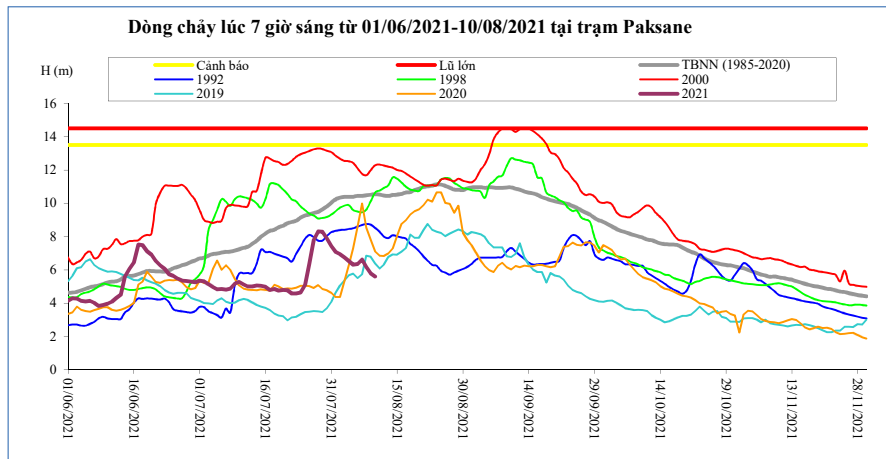

Thời gian	H(m)	W(tỷ m ³)
27/07/2021	7,79	27,23
28/07/2021	8,32	28,19
29/07/2021	8,29	29,16
30/07/2021	7,90	30,10
31/07/2021	7,44	31,02
01/08/2021	7,09	31,89
02/08/2021	6,95	32,71
03/08/2021	6,75	33,48
04/08/2021	6,52	34,28
05/08/2021	6,31	35,06
06/08/2021	6,36	35,79
07/08/2021	6,62	36,50
08/08/2021	6,18	37,19
09/08/2021	5,79	37,87
10/08/2021	5,60	38,57

Nakhon Phanom

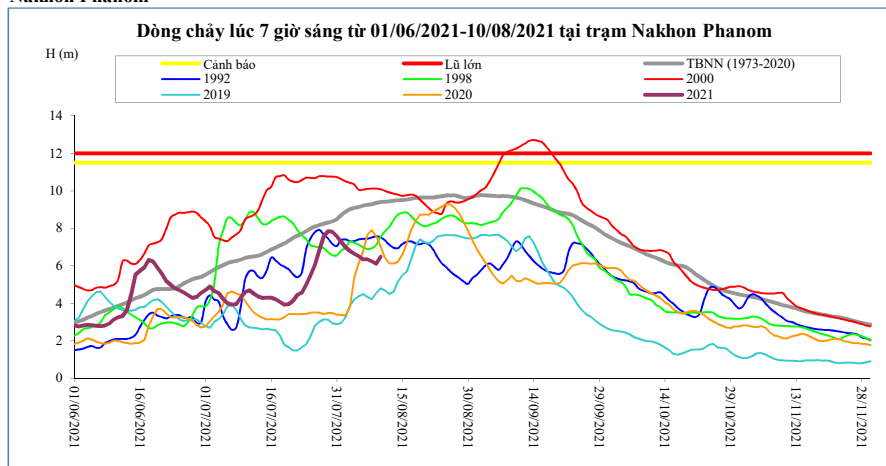

Thời gian	H(m)	W(tỷ m ³)
27/07/2021	6,80	34,17
28/07/2021	7,55	35,40
29/07/2021	7,85	36,71
30/07/2021	7,81	38,00
31/07/2021	7,58	39,24
01/08/2021	7,26	40,40
02/08/2021	7,00	41,51
03/08/2021	6,79	42,56
04/08/2021	6,64	43,58
05/08/2021	6,51	44,58
06/08/2021	6,35	45,54
07/08/2021	6,35	46,50
08/08/2021	6,25	47,44
09/08/2021	6,11	48,35
10/08/2021	6,48	49,34

Thakhek

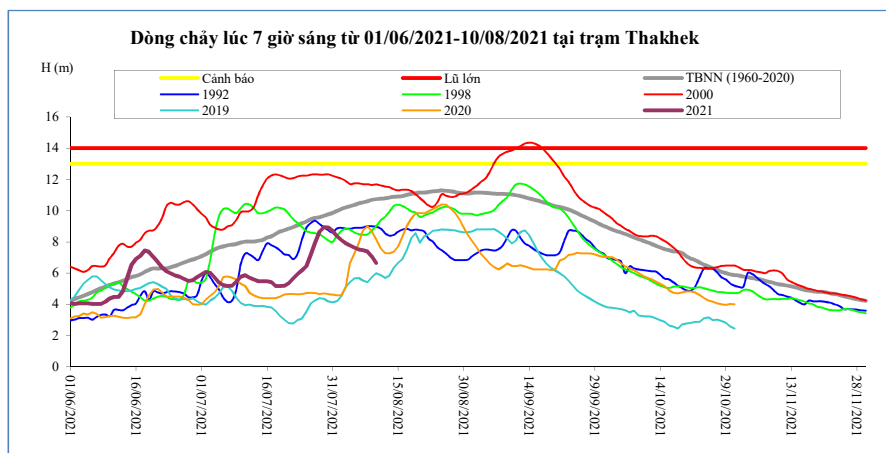

Thời gian	H(m)	W(tỷ m ³)
27/07/2021	7,95	32,82
28/07/2021	8,66	33,99
29/07/2021	8,95	35,23
30/07/2021	8,92	36,47
31/07/2021	8,70	37,65
01/08/2021	8,37	38,75
02/08/2021	8,12	39,80
03/08/2021	7,92	40,81
04/08/2021	7,77	41,78
05/08/2021	7,64	42,73
06/08/2021	7,51	43,65
07/08/2021	7,48	44,56
08/08/2021	7,39	45,46
09/08/2021	7,07	46,29
10/08/2021	6,65	47,05

Mukdahan

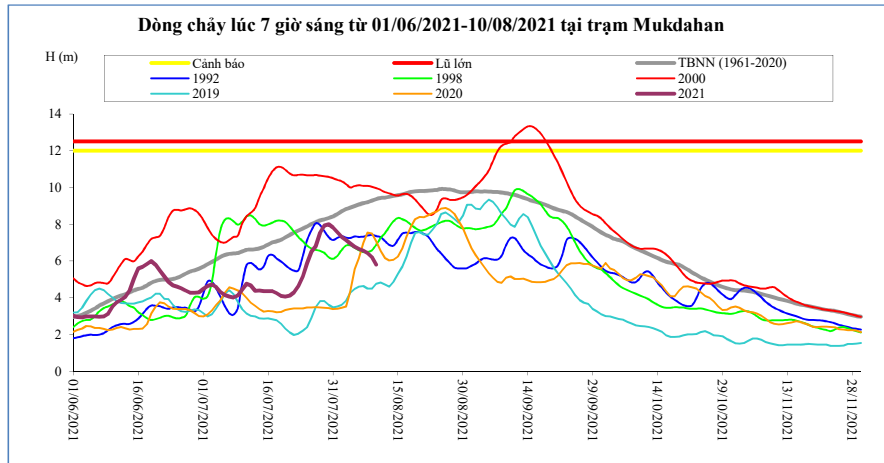

Thời gian	H(m)	W(tỷ m ³)
27/07/2021	6,80	33,54
28/07/2021	7,55	34,77
29/07/2021	7,93	36,06
30/07/2021	8,00	37,34
31/07/2021	7,82	38,56
01/08/2021	7,56	39,72
02/08/2021	7,32	40,82
03/08/2021	7,14	41,87
04/08/2021	6,95	42,88
05/08/2021	6,78	43,86
06/08/2021	6,66	44,82
07/08/2021	6,56	45,76
08/08/2021	6,44	46,68
09/08/2021	6,21	47,53
10/08/2021	5,81	48,32

Savannakhet

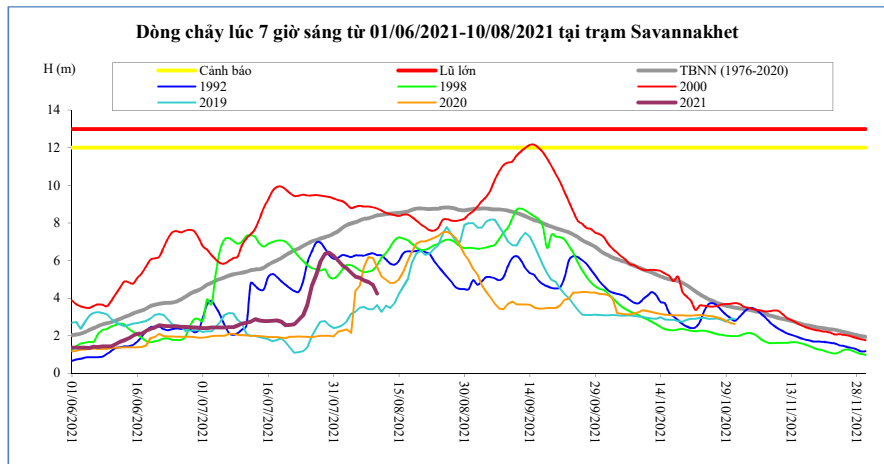

Thời gian	H(m)	W(tỷ m ³)
27/07/2021	5,25	33,58
28/07/2021	5,95	34,81
29/07/2021	6,35	36,10
30/07/2021	6,42	37,38
31/07/2021	6,25	38,62
01/08/2021	5,99	39,77
02/08/2021	5,75	40,87
03/08/2021	5,58	41,93
04/08/2021	5,35	42,94
05/08/2021	5,15	43,93
06/08/2021	5,07	44,88
07/08/2021	4,94	45,82
08/08/2021	4,85	46,74
09/08/2021	4,70	47,61
10/08/2021	4,25	48,39

Khong Chiam

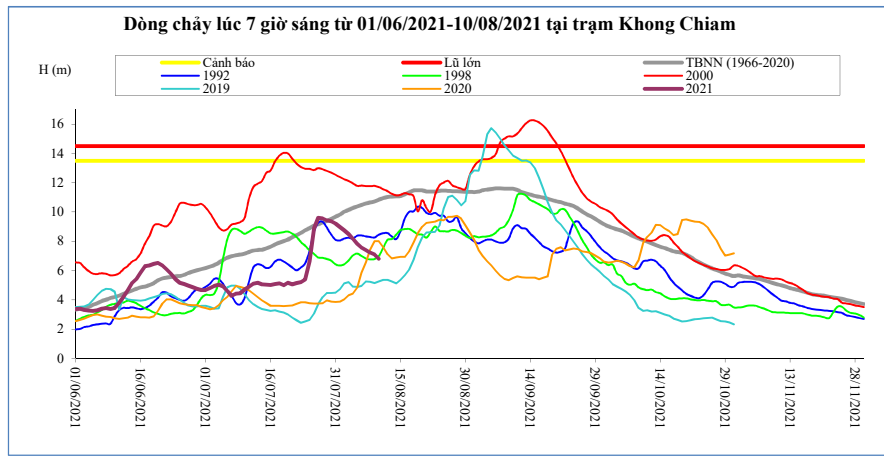

Thời gian	H(m)	W(tỷ m ³)
27/07/2021	9,60	39,24
28/07/2021	9,56	40,94
29/07/2021	9,42	42,61
30/07/2021	9,36	44,26
31/07/2021	9,21	45,87
01/08/2021	8,98	47,43
02/08/2021	8,75	48,92
03/08/2021	8,49	50,36
04/08/2021	8,18	51,71
05/08/2021	7,83	52,98
06/08/2021	7,58	54,20
07/08/2021	7,39	55,37
08/08/2021	7,23	56,50
09/08/2021	7,09	57,61
10/08/2021	6,80	58,64

Pakse

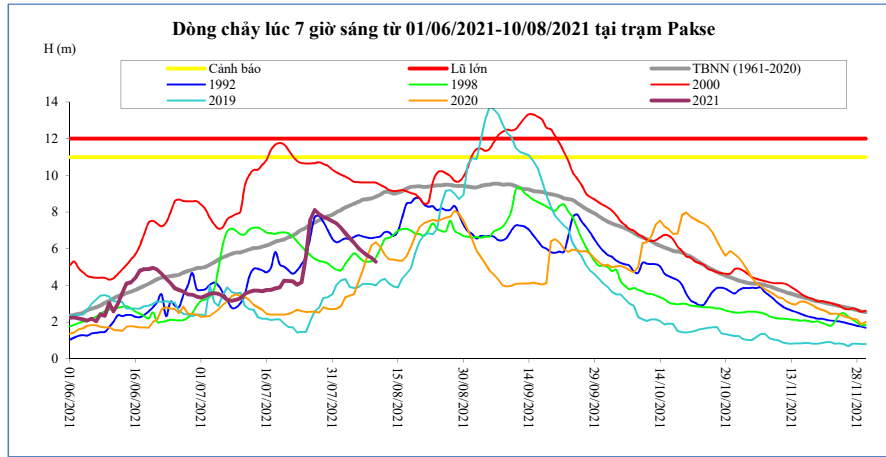

Thời gian	H(m)	W(tỷ m ³)
27/07/2021	8,12	40,75
28/07/2021	7,88	42,56
29/07/2021	7,72	44,33
30/07/2021	7,62	46,06
31/07/2021	7,50	47,75
01/08/2021	7,38	49,41
02/08/2021	7,14	50,99
03/08/2021	6,83	52,49
04/08/2021	6,58	53,91
05/08/2021	6,32	55,25
06/08/2021	6,04	56,52
07/08/2021	5,82	57,72
08/08/2021	5,64	58,88
09/08/2021	5,50	60,00
10/08/2021	5,28	61,06

Stung Treng

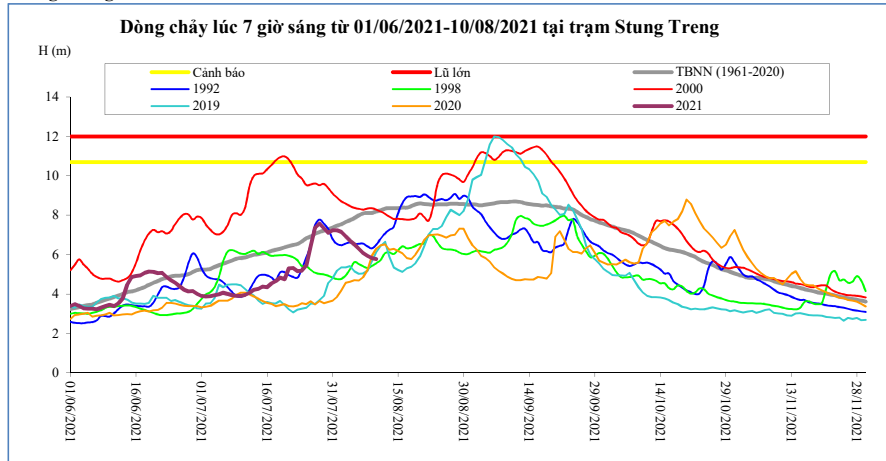

Thời gian	H(m)	W(tỷ m ³)
27/07/2021	7,36	45,13
28/07/2021	7,58	47,16
29/07/2021	7,34	49,28
30/07/2021	7,10	51,33
31/07/2021	7,24	53,31
01/08/2021	7,24	55,35
02/08/2021	7,15	57,39
03/08/2021	6,93	59,38
04/08/2021	6,71	61,28
05/08/2021	6,53	63,08
06/08/2021	6,30	64,80
07/08/2021	6,08	66,43
08/08/2021	5,94	67,97
09/08/2021	5,83	69,43
10/08/2021	5,78	70,84

Kratie

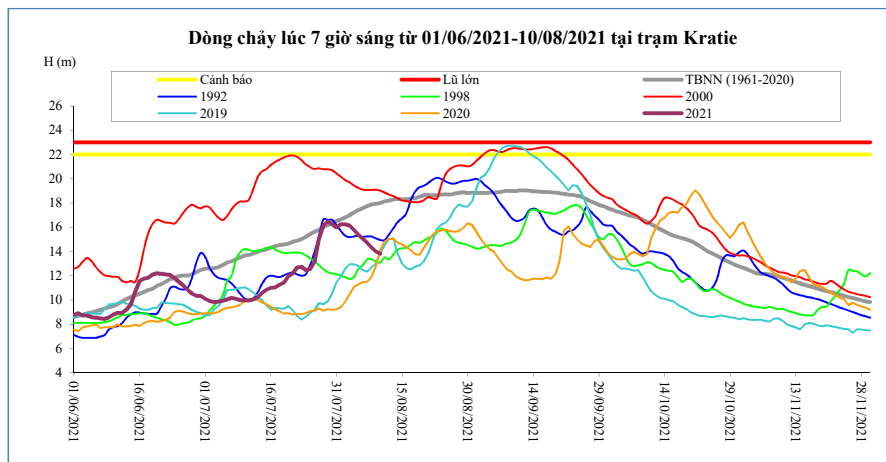

Thời gian	H(m)	W(tỷ m ³)
27/07/2021	15,00	45,71
28/07/2021	16,13	47,77
29/07/2021	16,49	49,93
30/07/2021	16,23	52,02
31/07/2021	15,99	54,04
01/08/2021	16,25	56,14
02/08/2021	16,23	58,23
03/08/2021	16,13	60,29
04/08/2021	15,77	62,25
05/08/2021	15,41	64,11
06/08/2021	15,06	65,88
07/08/2021	14,72	67,57
08/08/2021	14,34	69,16
09/08/2021	13,99	70,66
10/08/2021	13,80	72,12

Kompong Cham

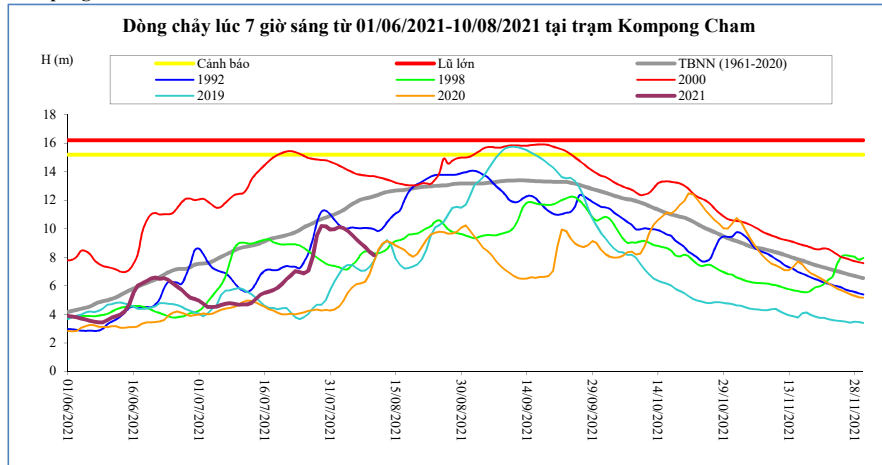

Thời gian	H(m)	Hbq(m)
27/07/2021	8,04	10,38
28/07/2021	9,53	10,55
29/07/2021	10,18	10,68
30/07/2021	10,17	10,79
31/07/2021	9,95	10,89
01/08/2021	9,97	11,01
02/08/2021	10,12	11,15
03/08/2021	10,06	11,31
04/08/2021	9,86	11,51
05/08/2021	9,57	11,72
06/08/2021	9,27	11,89
07/08/2021	8,98	12,04
08/08/2021	8,71	12,12
09/08/2021	8,40	12,19
10/08/2021	8,14	12,28

Phnom Penh Bassac

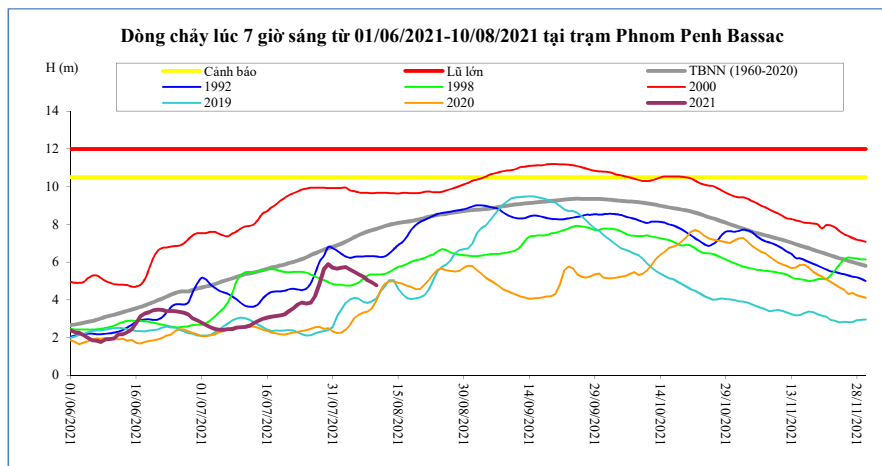

Thời gian	H(m)	Hbq(m)
27/07/2021	4,19	6,47
28/07/2021	4,85	6,57
29/07/2021	5,63	6,66
30/07/2021	5,89	6,74
31/07/2021	5,70	6,81
01/08/2021	5,65	6,89
02/08/2021	5,71	6,98
03/08/2021	5,73	7,08
04/08/2021	5,60	7,20
05/08/2021	5,48	7,32
06/08/2021	5,35	7,43
07/08/2021	5,22	7,54
08/08/2021	5,05	7,62
09/08/2021	4,92	7,69
10/08/2021	4,77	7,76

Phnom Penh Port

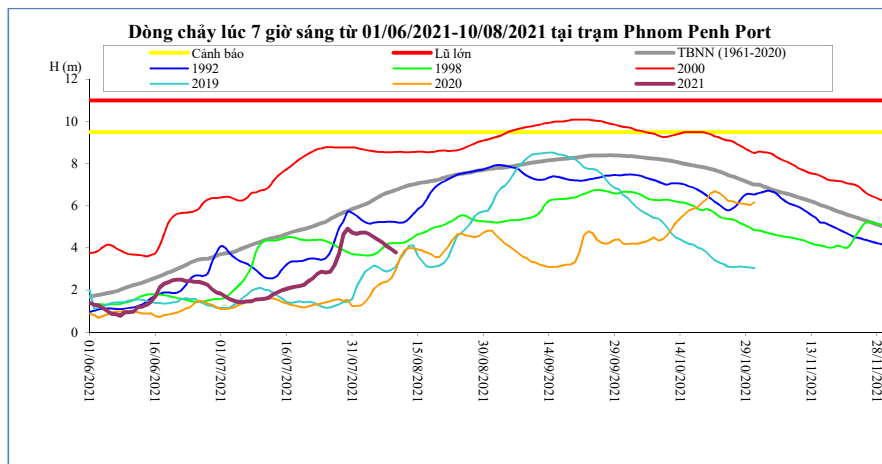

Thời gian	H(m)	Hbq(m)
27/07/2021	3,18	5,48
28/07/2021	3,73	5,59
29/07/2021	4,65	5,67
30/07/2021	4,91	5,75
31/07/2021	4,72	5,84
01/08/2021	4,67	5,92
02/08/2021	4,72	5,99
03/08/2021	4,73	6,08
04/08/2021	4,63	6,17
05/08/2021	4,51	6,29
06/08/2021	4,38	6,41
07/08/2021	4,24	6,53
08/08/2021	4,08	6,61
09/08/2021	3,94	6,68
10/08/2021	3,79	6,75

Koh Khel

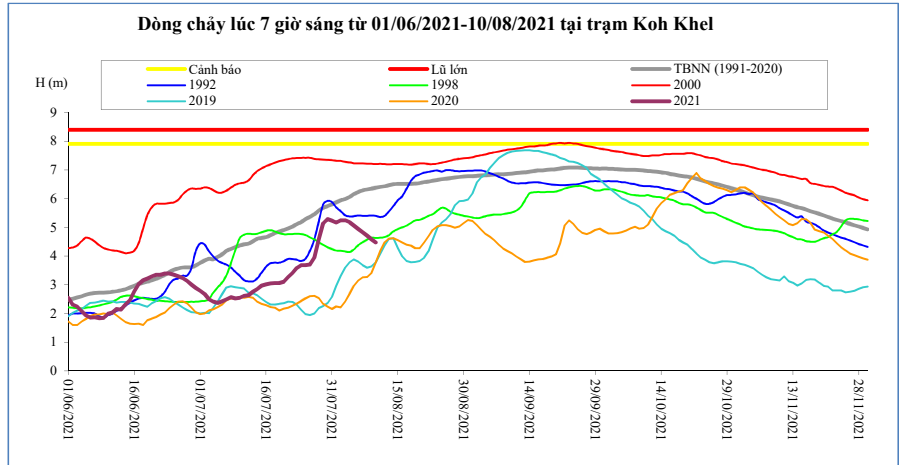

Thời gian	H(m)	Hbq(m)
27/07/2021	3,95	5,46
28/07/2021	4,60	5,58
29/07/2021	5,13	5,68
30/07/2021	5,29	5,74
31/07/2021	5,23	5,80
01/08/2021	5,17	5,87
02/08/2021	5,24	5,94
03/08/2021	5,24	5,99
04/08/2021	5,18	6,06
05/08/2021	5,07	6,16
06/08/2021	4,94	6,23
07/08/2021	4,83	6,29
08/08/2021	4,71	6,32
09/08/2021	4,59	6,35
10/08/2021	4,47	6,38

Neak Luong

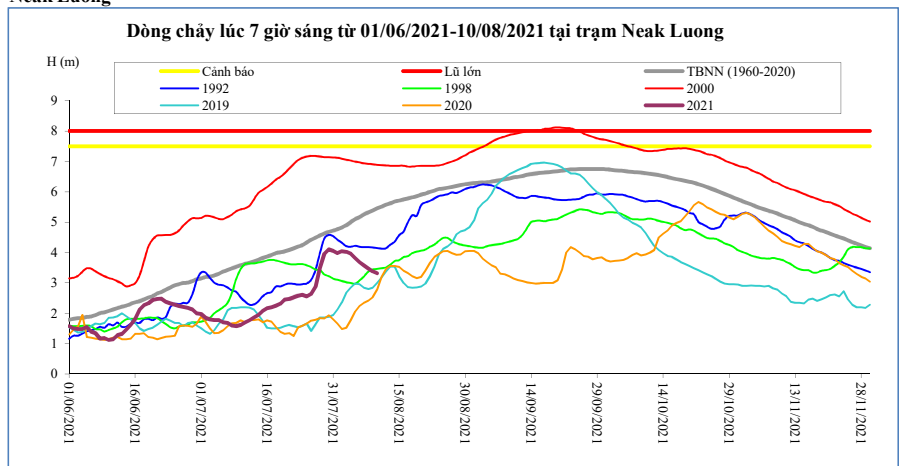

Thời gian	H(m)	Hbq(m)
27/07/2021	2,88	4,49
28/07/2021	3,48	4,56
29/07/2021	3,96	4,63
30/07/2021	4,11	4,68
31/07/2021	4,05	4,72
01/08/2021	3,98	4,77
02/08/2021	4,04	4,83
03/08/2021	4,02	4,90
04/08/2021	3,96	5,00
05/08/2021	3,82	5,09
06/08/2021	3,68	5,17
07/08/2021	3,58	5,26
08/08/2021	3,47	5,33
09/08/2021	3,38	5,39
10/08/2021	3,31	5,46

Prek Kdam

Biển Hồ chảy ra sông Mê Công.

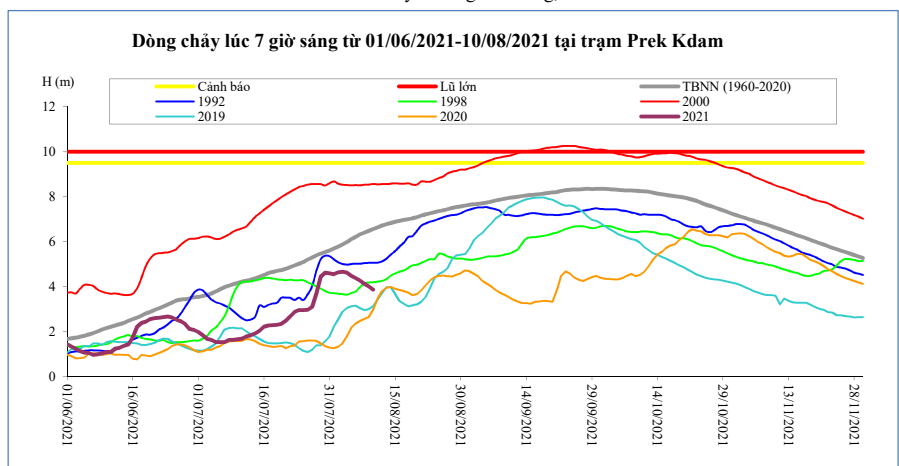

Thời gian	H(m)	Biển Hồ
27/07/2021	3,09	3,67
28/07/2021	3,68	3,75
29/07/2021	4,45	3,96
30/07/2021	4,62	4,45
31/07/2021	4,59	5,03
01/08/2021	4,55	5,20
02/08/2021	4,63	5,61
03/08/2021	4,66	6,03
04/08/2021	4,62	6,32
05/08/2021	4,48	6,73
06/08/2021	4,38	7,14
07/08/2021	4,26	7,30
08/08/2021	4,12	7,61
09/08/2021	4,01	7,93
10/08/2021	3,86	8,24

Tân Châu

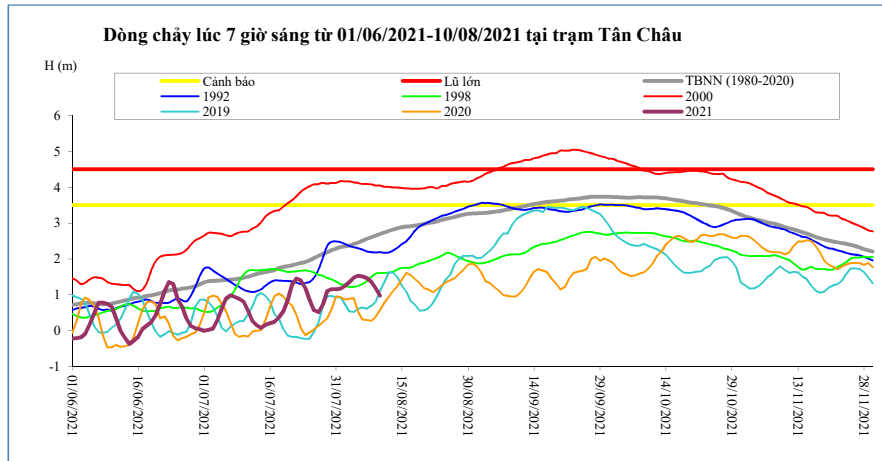

Thời gian	H(m)	Hbq(m)
27/07/2021	0,51	2,08
28/07/2021	0,74	2,14
29/07/2021	1,10	2,19
30/07/2021	1,16	2,25
31/07/2021	1,16	2,29
01/08/2021	1,17	2,33
02/08/2021	1,25	2,35
03/08/2021	1,35	2,37
04/08/2021	1,48	2,42
05/08/2021	1,53	2,46
06/08/2021	1,51	2,51
07/08/2021	1,47	2,56
08/08/2021	1,36	2,61
09/08/2021	1,19	2,65
10/08/2021	0,98	2,70

Châu Đốc

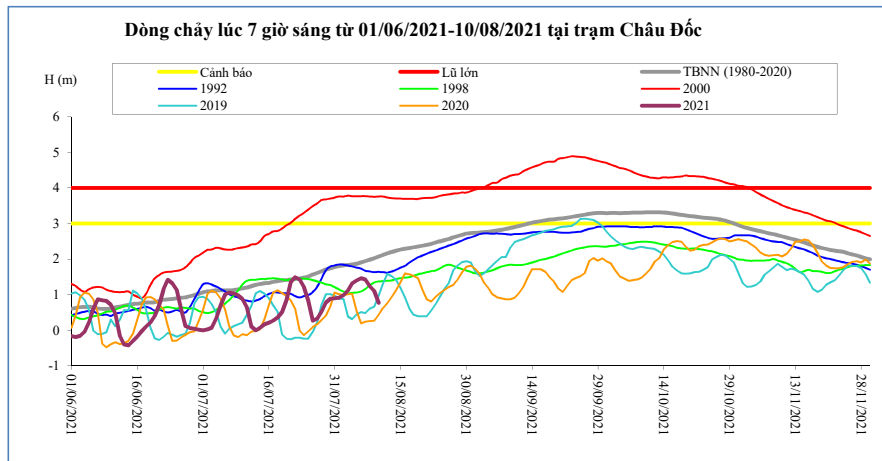

Thời gian	H(m)	Hbq(m)
27/07/2021	0,33	1,61
28/07/2021	0,52	1,65
29/07/2021	0,78	1,71
30/07/2021	0,89	1,74
31/07/2021	0,90	1,78
01/08/2021	0,91	1,81
02/08/2021	0,99	1,82
03/08/2021	1,12	1,83
04/08/2021	1,32	1,85
05/08/2021	1,40	1,87
06/08/2021	1,46	1,90
07/08/2021	1,43	1,94
08/08/2021	1,24	1,99
09/08/2021	1,10	2,03
10/08/2021	0,77	2,07

Ghi chú:

-: Không có số liệu

H(m): Mức nước lúc 7 giờ sáng lấy theo số liệu thực đo của MRC, W (tỷ m³): Ước tính của Viện Quy hoạch Thủy lợi Miền Nam, W là tổng lượng nước kể từ ngày 1 tháng 6, Riêng Biển Hồ là dung tích hiện tại, Hbq (m): Mức nước trung bình nhiều năm,

BẢN ĐỒ VỊ TRÍ CÁC TRẠM DỌC DÒNG CHÍNH MÊ CÔNG

