

**DIỄN BIẾN DÒNG CHẢY TẠI CÁC TRẠM TRÊN DÒNG CHÍNH SÔNG MÊ CÔNG**  
**Dòng chảy lúc 7 giờ sáng từ 01/06/2021-14/08/2021**

**Jing Hong**

Hôm nay

14/08/2021

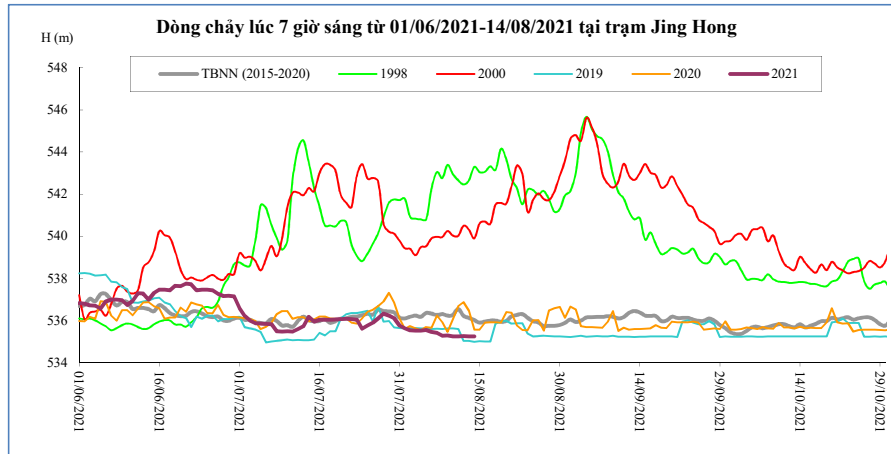

Thời gian	H(m)	W(tỷ m <sup>3</sup> )
31/07/2021	535,76	7,11
01/08/2021	535,62	7,18
02/08/2021	535,54	7,25
03/08/2021	535,52	7,32
04/08/2021	535,52	7,38
05/08/2021	535,55	7,45
06/08/2021	535,46	7,51
07/08/2021	535,42	7,58
08/08/2021	535,27	7,63
09/08/2021	535,30	7,69
10/08/2021	535,25	7,75
11/08/2021	535,24	7,81
12/08/2021	535,26	7,86
13/08/2021	535,25	7,92
14/08/2021	535,25	7,98

**Chiang Saen**

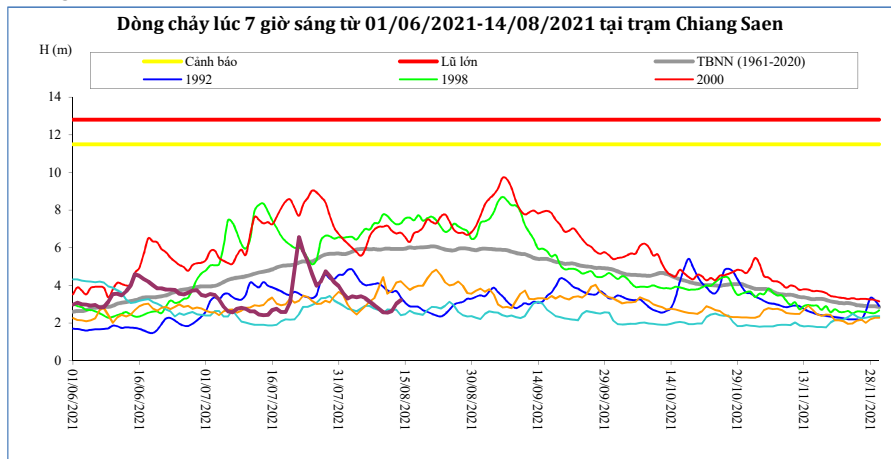

Thời gian	H(m)	W(tỷ m <sup>3</sup> )
31/07/2021	3,97	12,81
01/08/2021	3,60	13,02
02/08/2021	3,30	13,20
03/08/2021	3,43	13,39
04/08/2021	3,37	13,58
05/08/2021	3,43	13,77
06/08/2021	3,33	13,95
07/08/2021	3,13	14,12
08/08/2021	2,95	14,27
09/08/2021	2,78	14,41
10/08/2021	2,58	14,54
11/08/2021	2,56	14,67
12/08/2021	2,64	14,80
13/08/2021	3,03	14,96
14/08/2021	3,22	15,14

**Luang Prabang**

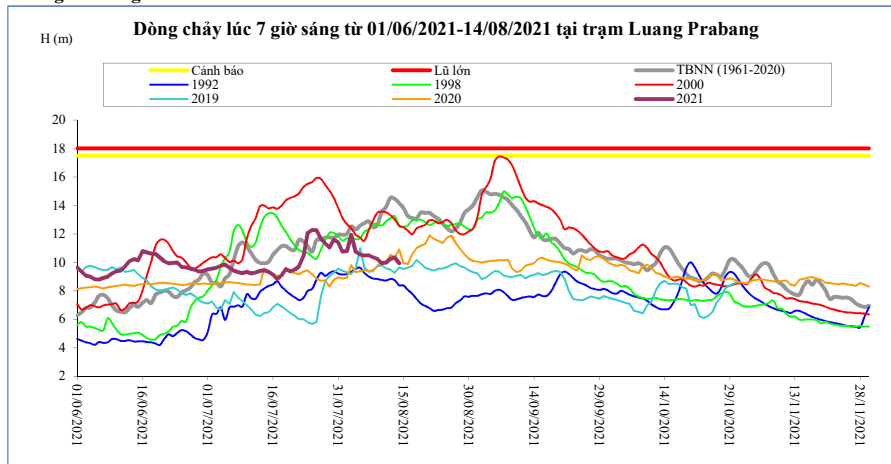

Thời gian	H(m)	W(tỷ m <sup>3</sup> )
31/07/2021	11,40	34,26
01/08/2021	10,74	34,91
02/08/2021	10,78	35,57
03/08/2021	11,94	36,37
04/08/2021	10,74	37,03
05/08/2021	10,54	37,66
06/08/2021	10,48	38,28
07/08/2021	10,50	38,91
08/08/2021	10,36	39,52
09/08/2021	10,22	40,11
10/08/2021	9,94	40,68
11/08/2021	9,98	41,25
12/08/2021	10,24	41,85
13/08/2021	10,34	42,46
14/08/2021	9,94	43,02

**Chiang Khan**      Vị trí sau hồ Xayabury

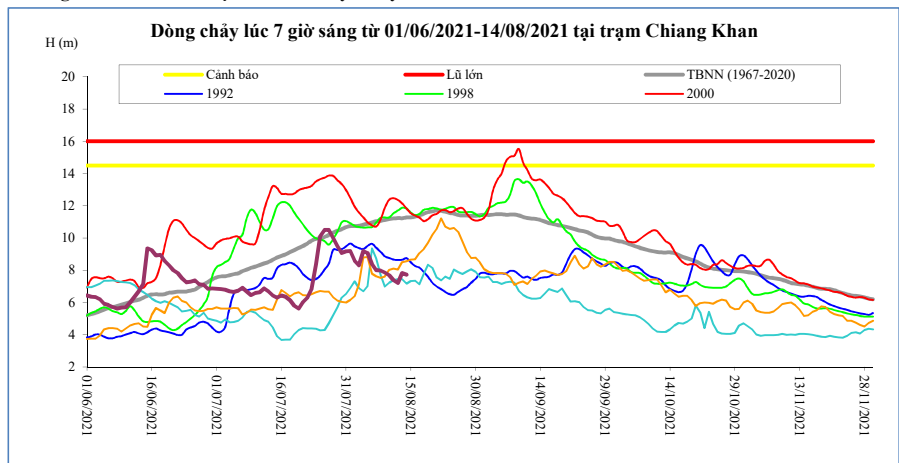

Thời gian	H(m)	W(tỷ m <sup>3</sup> )
31/07/2021	9,17	21,41
01/08/2021	9,19	21,96
02/08/2021	8,58	22,43
03/08/2021	8,30	22,87
04/08/2021	9,20	23,42
05/08/2021	9,08	23,95
06/08/2021	8,38	24,40
07/08/2021	8,00	24,81
08/08/2021	7,98	25,22
09/08/2021	7,87	25,62
10/08/2021	7,69	26,01
11/08/2021	7,39	26,36
12/08/2021	7,20	26,70
13/08/2021	7,83	27,09
14/08/2021	7,72	27,48

**Vientiane Km 4**

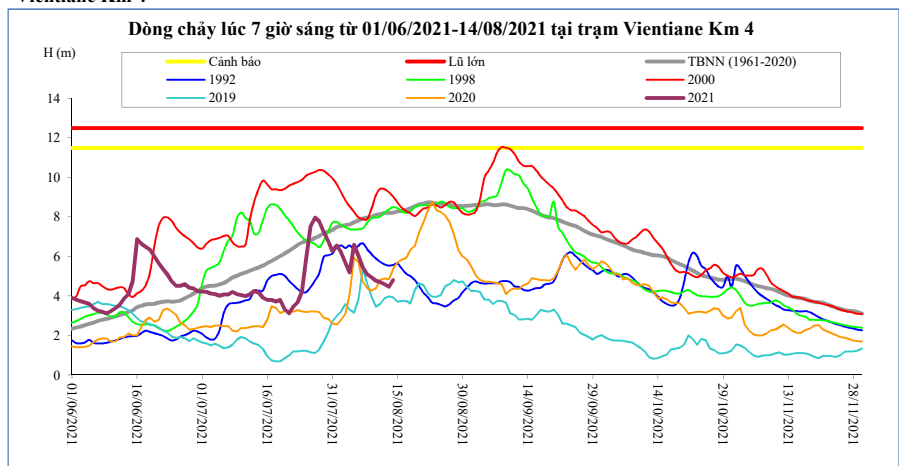

T, gian	H(m)	W(tỷ m <sup>3</sup> )
31/07/2021	6,28	23,27
01/08/2021	6,55	23,88
02/08/2021	6,23	24,42
03/08/2021	5,70	24,93
04/08/2021	5,20	25,52
05/08/2021	6,58	26,10
06/08/2021	6,02	26,60
07/08/2021	5,45	27,07
08/08/2021	5,10	27,54
09/08/2021	4,95	27,99
10/08/2021	4,78	28,44
11/08/2021	4,71	28,83
12/08/2021	4,60	29,20
13/08/2021	4,47	29,63
14/08/2021	4,81	30,06

**Nong Khai**

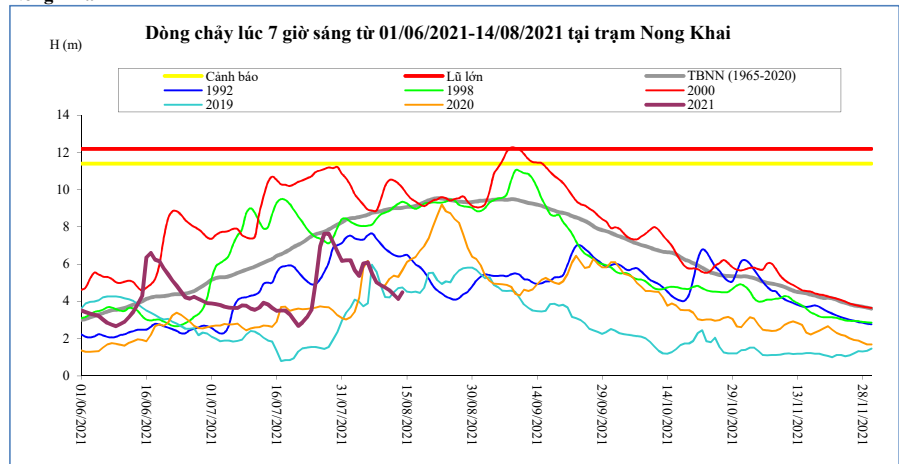

Thời gian	H(m)	W(tỷ m <sup>3</sup> )
31/07/2021	6,18	24,08
01/08/2021	6,21	24,72
02/08/2021	6,20	25,28
03/08/2021	5,68	25,82
04/08/2021	5,37	26,44
05/08/2021	6,04	27,04
06/08/2021	6,09	27,56
07/08/2021	5,50	28,06
08/08/2021	5,02	28,55
09/08/2021	4,86	29,02
10/08/2021	4,75	29,50
11/08/2021	4,60	29,90
12/08/2021	4,36	30,30
13/08/2021	4,12	30,74
14/08/2021	4,48	31,18

**Paksane**

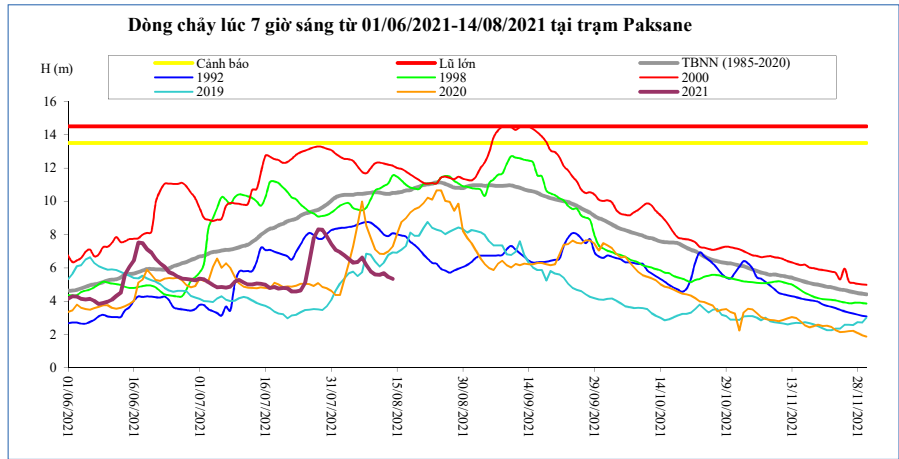

Thời gian	H(m)	W(tỷ m <sup>3</sup> )
31/07/2021	7,44	31,02
01/08/2021	7,09	31,89
02/08/2021	6,95	32,71
03/08/2021	6,75	33,48
04/08/2021	6,52	34,28
05/08/2021	6,31	35,06
06/08/2021	6,36	35,79
07/08/2021	6,62	36,50
08/08/2021	6,18	37,19
09/08/2021	5,79	37,87
10/08/2021	5,60	38,57
11/08/2021	5,58	39,13
12/08/2021	5,68	39,66
13/08/2021	5,45	40,23
<b>14/08/2021</b>	<b>5,33</b>	<b>40,83</b>

**Nakhon Phanom**

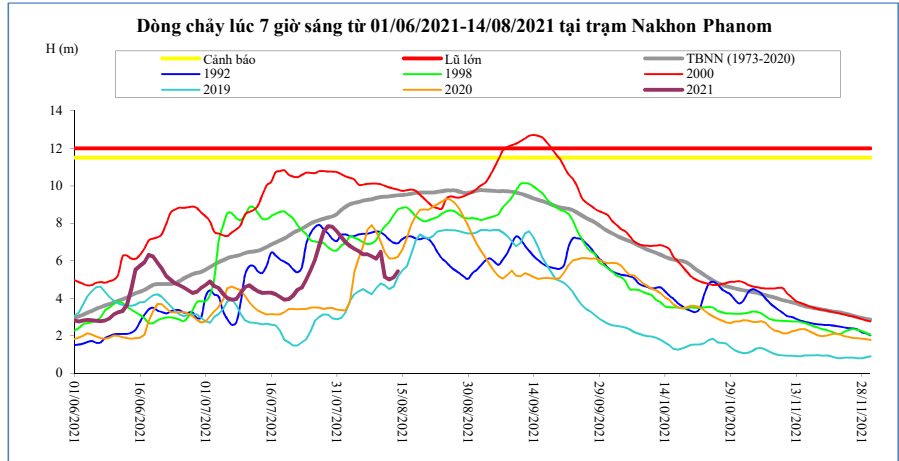

Thời gian	H(m)	W(tỷ m <sup>3</sup> )
31/07/2021	7,58	39,24
01/08/2021	7,26	40,40
02/08/2021	7,00	41,51
03/08/2021	6,79	42,56
04/08/2021	6,64	43,58
05/08/2021	6,51	44,58
06/08/2021	6,35	45,54
07/08/2021	6,35	46,50
08/08/2021	6,25	47,44
09/08/2021	6,11	48,35
10/08/2021	6,48	49,34
11/08/2021	5,13	50,06
12/08/2021	5,00	50,76
13/08/2021	5,12	51,48
<b>14/08/2021</b>	<b>5,44</b>	<b>52,26</b>

**Thakhek**

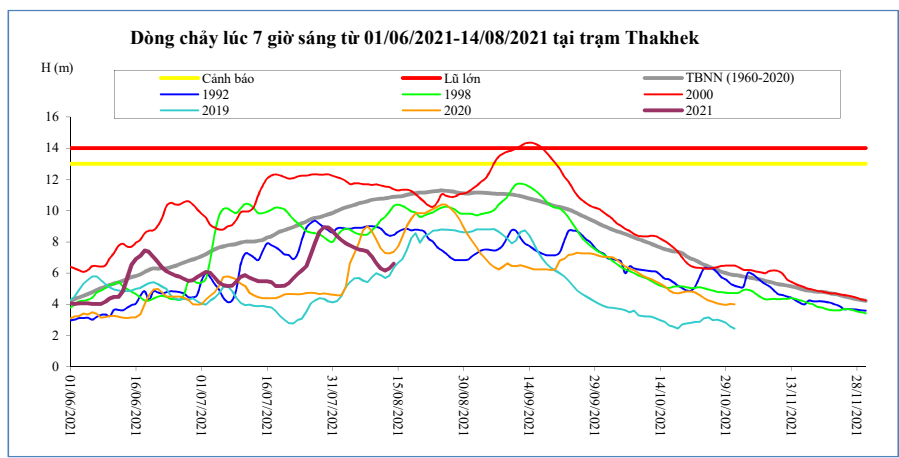

Thời gian	H(m)	W(tỷ m <sup>3</sup> )
31/07/2021	8,70	37,65
01/08/2021	8,37	38,75
02/08/2021	8,12	39,80
03/08/2021	7,92	40,81
04/08/2021	7,77	41,78
05/08/2021	7,64	42,73
06/08/2021	7,51	43,65
07/08/2021	7,48	44,56
08/08/2021	7,39	45,46
09/08/2021	7,07	46,29
10/08/2021	6,65	47,05
11/08/2021	6,30	47,74
12/08/2021	6,16	48,40
13/08/2021	6,30	49,09
<b>14/08/2021</b>	<b>6,61</b>	<b>49,84</b>

**Mukdahan**

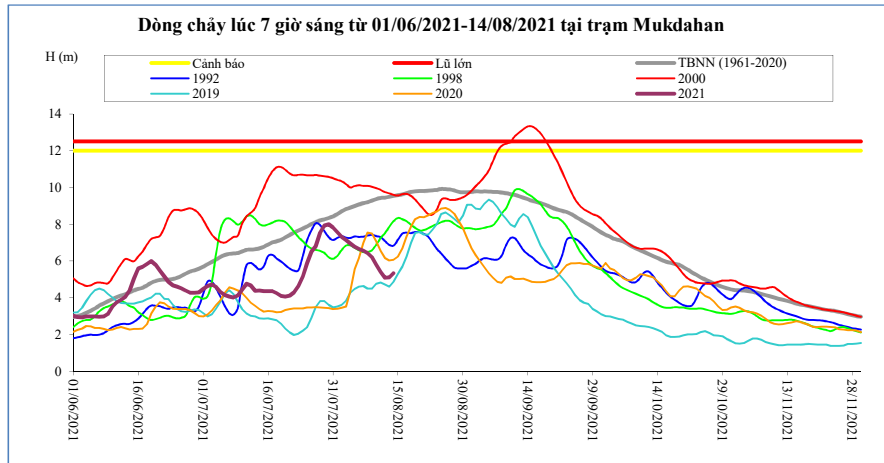

Thời gian	H(m)	W(tỷ m <sup>3</sup> )
31/07/2021	7,82	38,56
01/08/2021	7,56	39,72
02/08/2021	7,32	40,82
03/08/2021	7,14	41,87
04/08/2021	6,95	42,88
05/08/2021	6,78	43,86
06/08/2021	6,66	44,82
07/08/2021	6,56	45,76
08/08/2021	6,44	46,68
09/08/2021	6,21	47,53
10/08/2021	5,81	48,32
11/08/2021	5,41	49,03
12/08/2021	5,10	49,72
13/08/2021	5,12	50,43
14/08/2021	5,34	51,19

**Savannakhet**

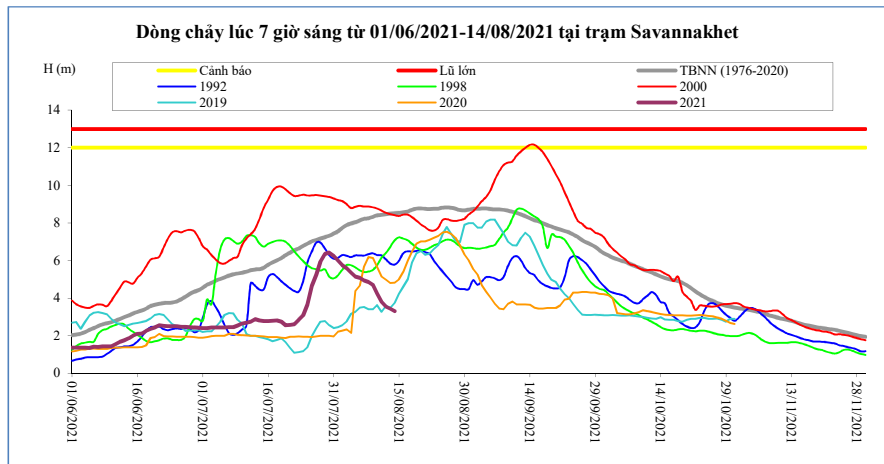

Thời gian	H(m)	W(tỷ m <sup>3</sup> )
31/07/2021	6,25	38,62
01/08/2021	5,99	39,77
02/08/2021	5,75	40,87
03/08/2021	5,58	41,93
04/08/2021	5,35	42,94
05/08/2021	5,15	43,93
06/08/2021	5,07	44,88
07/08/2021	4,94	45,82
08/08/2021	4,85	46,74
09/08/2021	4,70	47,61
10/08/2021	4,25	48,39
11/08/2021	3,80	49,11
12/08/2021	3,55	49,80
13/08/2021	3,44	50,51
14/08/2021	3,31	51,26

**Khong Chiam**

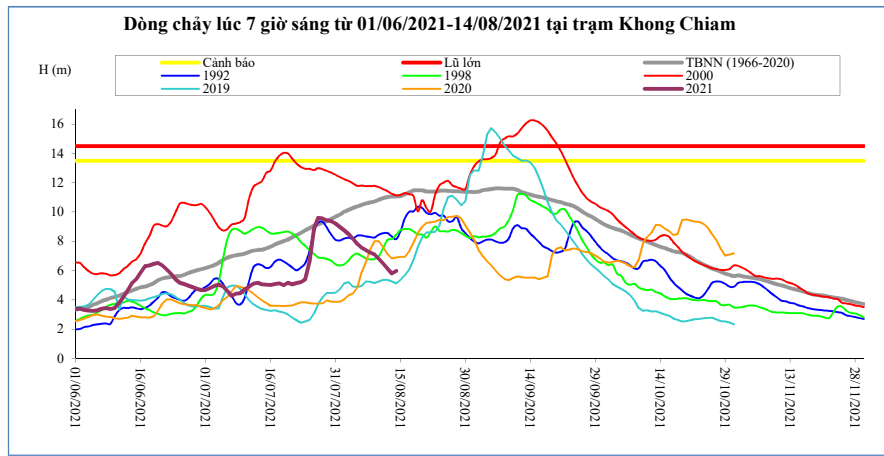

Thời gian	H(m)	W(tỷ m <sup>3</sup> )
31/07/2021	9,21	45,87
01/08/2021	8,98	47,43
02/08/2021	8,75	48,92
03/08/2021	8,49	50,36
04/08/2021	8,18	51,71
05/08/2021	7,83	52,98
06/08/2021	7,58	54,20
07/08/2021	7,39	55,37
08/08/2021	7,23	56,50
09/08/2021	7,09	57,61
10/08/2021	6,80	58,64
11/08/2021	6,48	59,61
12/08/2021	6,14	60,51
13/08/2021	5,81	61,35
14/08/2021	5,97	62,21

**Pakse**

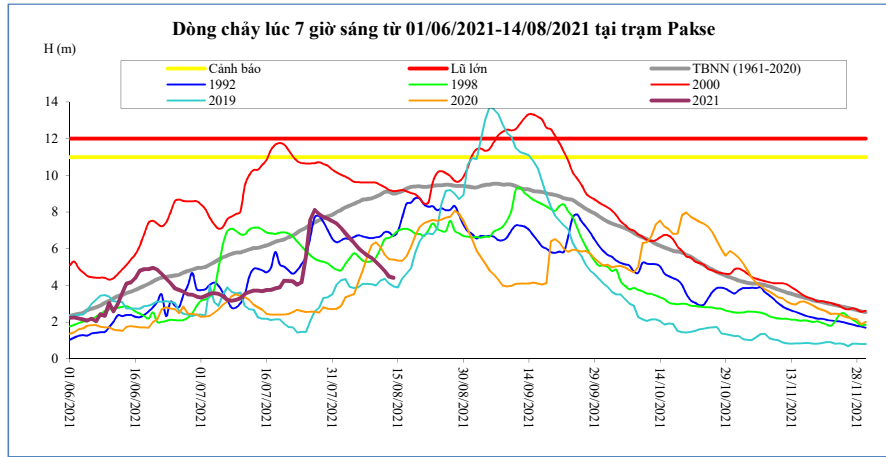

Thời gian	H(m)	W(tỷ m <sup>3</sup> )
31/07/2021	7,50	47,75
01/08/2021	7,38	49,41
02/08/2021	7,14	50,99
03/08/2021	6,83	52,49
04/08/2021	6,58	53,91
05/08/2021	6,32	55,25
06/08/2021	6,04	56,52
07/08/2021	5,82	57,72
08/08/2021	5,64	58,88
09/08/2021	5,50	60,00
10/08/2021	5,28	61,06
11/08/2021	5,04	62,07
12/08/2021	4,78	63,00
13/08/2021	4,48	63,87
<b>14/08/2021</b>	<b>4,42</b>	<b>64,72</b>

**Stung Treng**

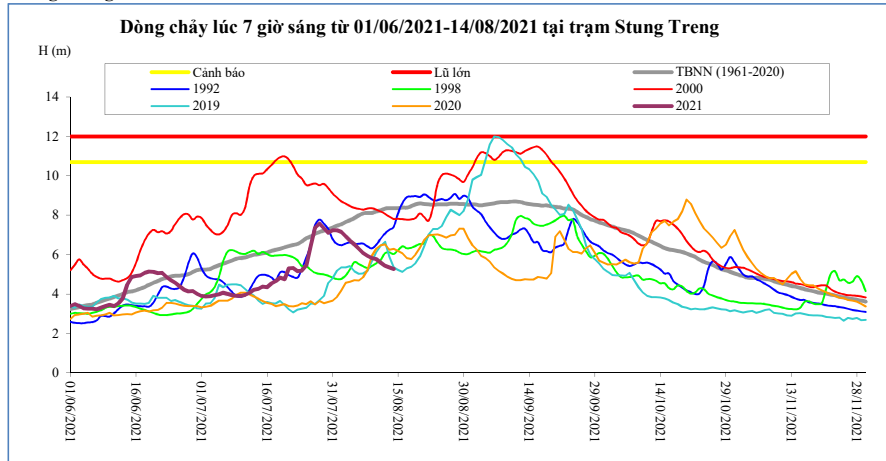

Thời gian	H(m)	W(tỷ m <sup>3</sup> )
31/07/2021	7,24	53,31
01/08/2021	7,24	55,35
02/08/2021	7,15	57,39
03/08/2021	6,93	59,38
04/08/2021	6,71	61,28
05/08/2021	6,53	63,08
06/08/2021	6,30	64,80
07/08/2021	6,08	66,43
08/08/2021	5,94	67,97
09/08/2021	5,83	69,43
10/08/2021	5,78	70,84
11/08/2021	5,60	72,21
12/08/2021	5,43	73,52
13/08/2021	5,36	74,77
<b>14/08/2021</b>	<b>5,27</b>	<b>76,00</b>

**Kratie**

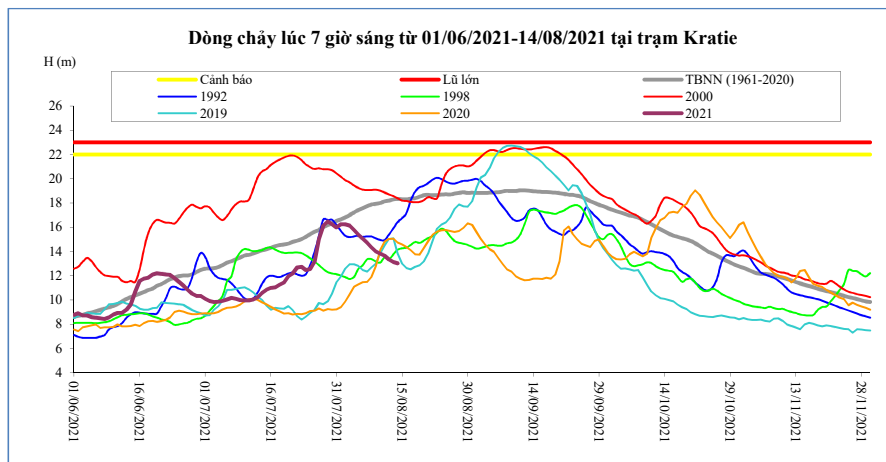

Thời gian	H(m)	W(tỷ m <sup>3</sup> )
31/07/2021	15,99	54,04
01/08/2021	16,25	56,14
02/08/2021	16,23	58,23
03/08/2021	16,13	60,29
04/08/2021	15,77	62,25
05/08/2021	15,41	64,11
06/08/2021	15,06	65,88
07/08/2021	14,72	67,57
08/08/2021	14,34	69,16
09/08/2021	13,99	70,66
10/08/2021	13,80	72,12
11/08/2021	13,65	73,55
12/08/2021	13,34	74,90
13/08/2021	13,13	76,20
<b>14/08/2021</b>	<b>13,03</b>	<b>77,48</b>

**Kompong Cham**

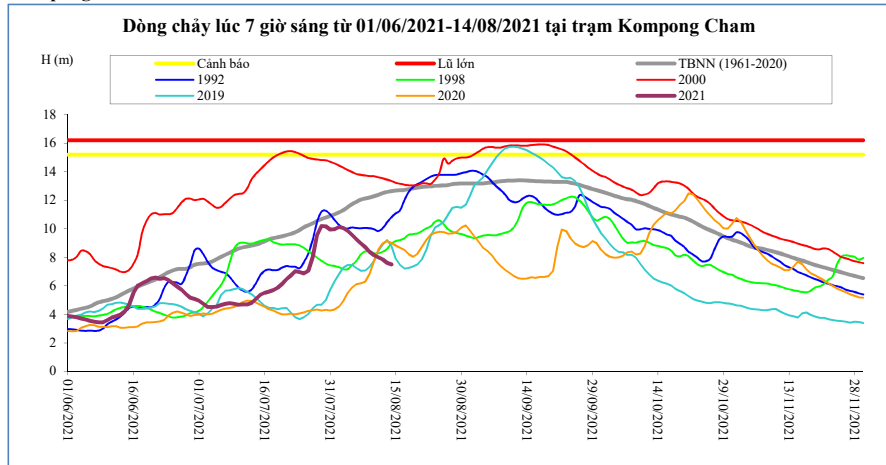

Thời gian	H(m)	Hbq(m)
31/07/2021	9,95	10,89
01/08/2021	9,97	11,01
02/08/2021	10,12	11,15
03/08/2021	10,06	11,31
04/08/2021	9,86	11,51
05/08/2021	9,57	11,72
06/08/2021	9,27	11,89
07/08/2021	8,98	12,04
08/08/2021	8,71	12,12
09/08/2021	8,40	12,19
10/08/2021	8,14	12,28
11/08/2021	8,00	12,37
12/08/2021	7,86	12,50
13/08/2021	7,62	12,58
14/08/2021	7,50	12,64

**Phnom Penh Bassac**

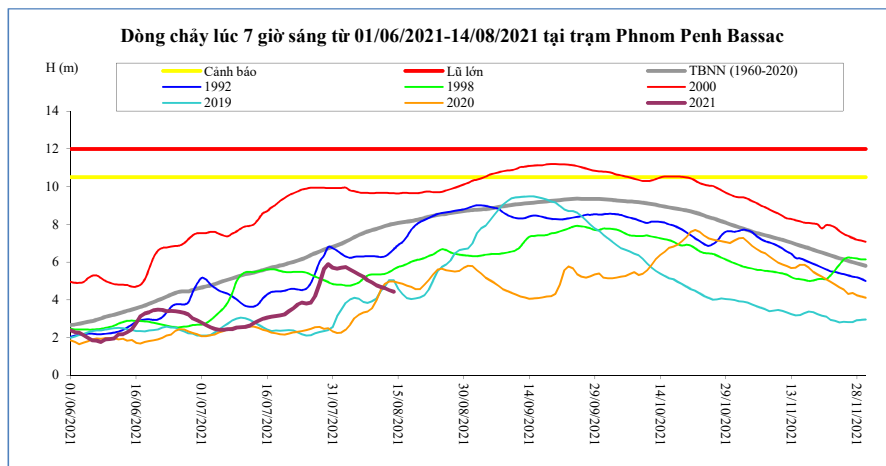

Thời gian	H(m)	Hbq(m)
31/07/2021	5,70	6,81
01/08/2021	5,65	6,89
02/08/2021	5,71	6,98
03/08/2021	5,73	7,08
04/08/2021	5,60	7,20
05/08/2021	5,48	7,32
06/08/2021	5,35	7,43
07/08/2021	5,22	7,54
08/08/2021	5,05	7,62
09/08/2021	4,92	7,69
10/08/2021	4,77	7,76
11/08/2021	4,68	7,84
12/08/2021	4,61	7,91
13/08/2021	4,51	7,98
14/08/2021	4,43	8,03

**Phnom Penh Port**

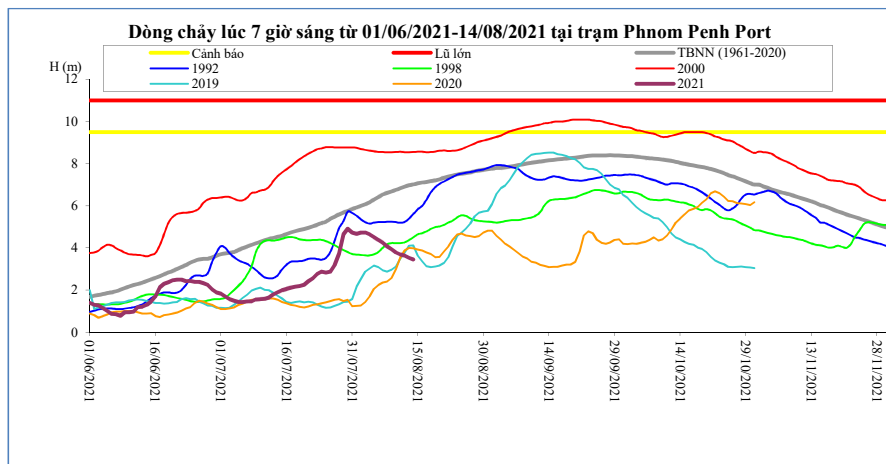

Thời gian	H(m)	Hbq(m)
31/07/2021	4,72	5,84
01/08/2021	4,67	5,92
02/08/2021	4,72	5,99
03/08/2021	4,73	6,08
04/08/2021	4,63	6,17
05/08/2021	4,51	6,29
06/08/2021	4,38	6,41
07/08/2021	4,24	6,53
08/08/2021	4,08	6,61
09/08/2021	3,94	6,68
10/08/2021	3,79	6,75
11/08/2021	3,70	6,83
12/08/2021	3,63	6,91
13/08/2021	3,53	6,97
14/08/2021	3,45	7,01

**Koh Khel**

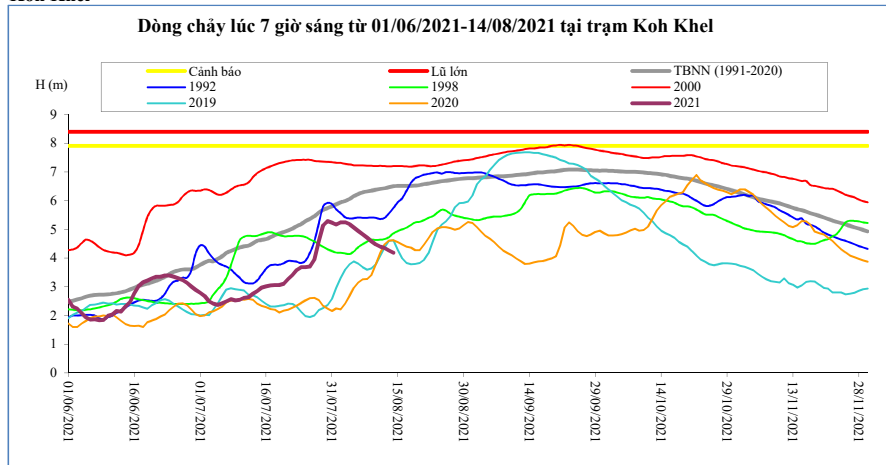

Thời gian	H(m)	Hbq(m)
31/07/2021	5,23	5,80
01/08/2021	5,17	5,87
02/08/2021	5,24	5,94
03/08/2021	5,24	5,99
04/08/2021	5,18	6,06
05/08/2021	5,07	6,16
06/08/2021	4,94	6,23
07/08/2021	4,83	6,29
08/08/2021	4,71	6,32
09/08/2021	4,59	6,35
10/08/2021	4,47	6,38
11/08/2021	4,40	6,41
12/08/2021	4,35	6,43
13/08/2021	4,26	6,47
14/08/2021	4,18	6,50

**Neak Luong**

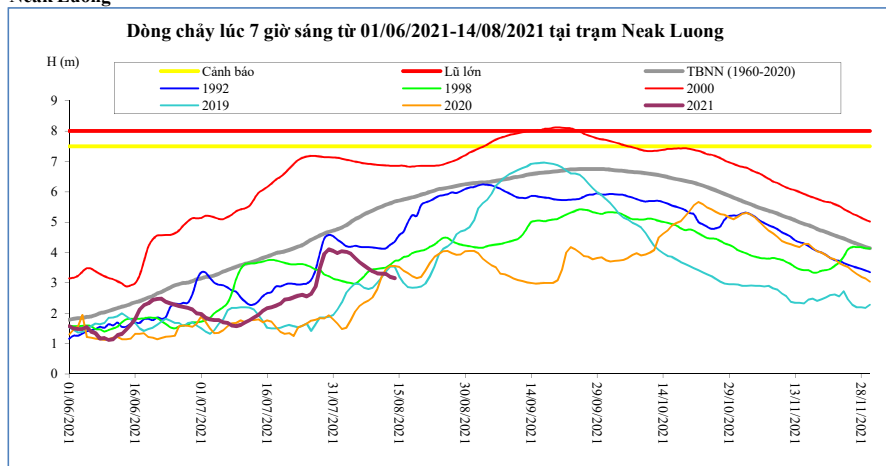

Thời gian	H(m)	Hbq(m)
31/07/2021	4,05	4,72
01/08/2021	3,98	4,77
02/08/2021	4,04	4,83
03/08/2021	4,02	4,90
04/08/2021	3,96	5,00
05/08/2021	3,82	5,09
06/08/2021	3,68	5,17
07/08/2021	3,58	5,26
08/08/2021	3,47	5,33
09/08/2021	3,38	5,39
10/08/2021	3,31	5,46
11/08/2021	3,30	5,51
12/08/2021	3,29	5,57
13/08/2021	3,20	5,62
14/08/2021	3,16	5,68

**Prek Kdam**

Biển Hồ chảy ra sông Mê Công.

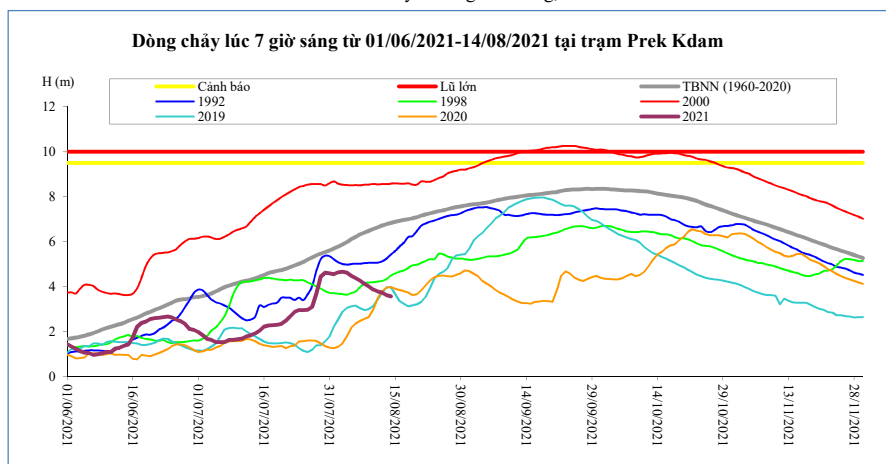

Thời gian	H(m)	Biển Hồ W (tỷ m <sup>3</sup> )
31/07/2021	4,59	5,03
01/08/2021	4,55	5,20
02/08/2021	4,63	5,61
03/08/2021	4,66	6,03
04/08/2021	4,62	6,32
05/08/2021	4,48	6,73
06/08/2021	4,38	7,14
07/08/2021	4,26	7,30
08/08/2021	4,12	7,61
09/08/2021	4,01	7,82
10/08/2021	3,86	8,08
11/08/2021	3,78	8,35
12/08/2021	3,73	8,50
13/08/2021	3,62	8,77
14/08/2021	3,56	8,92

**Tân Châu**

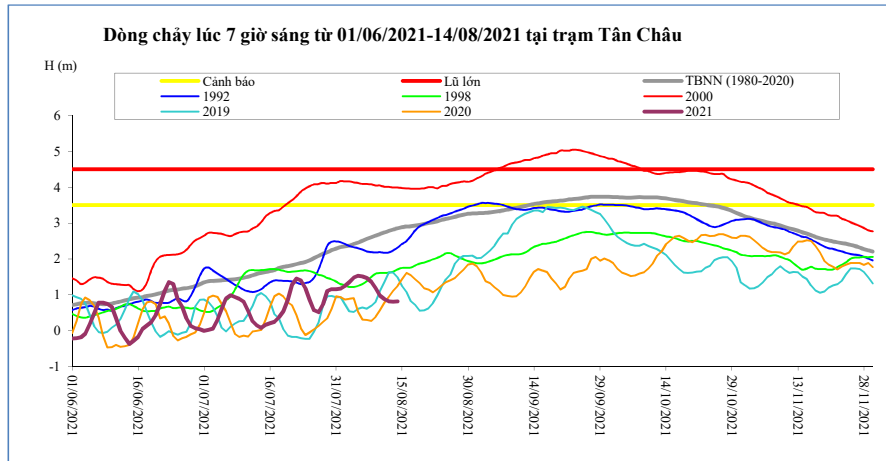

Thời gian	H(m)	Hbq(m)
31/07/2021	1,16	2,29
01/08/2021	1,17	2,33
02/08/2021	1,25	2,35
03/08/2021	1,35	2,37
04/08/2021	1,48	2,42
05/08/2021	1,53	2,46
06/08/2021	1,51	2,51
07/08/2021	1,47	2,56
08/08/2021	1,36	2,61
09/08/2021	1,19	2,65
10/08/2021	0,98	2,70
11/08/2021	0,88	2,74
12/08/2021	0,82	2,78
13/08/2021	0,81	2,82
<b>14/08/2021</b>	<b>0,82</b>	<b>2,86</b>

**Châu Đốc**

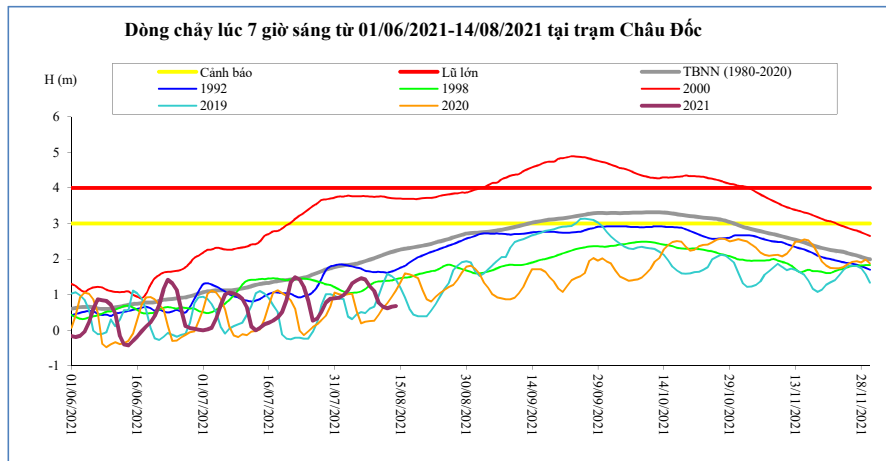

Thời gian	H(m)	Hbq(m)
31/07/2021	0,90	1,78
01/08/2021	0,91	1,81
02/08/2021	0,99	1,82
03/08/2021	1,12	1,83
04/08/2021	1,32	1,85
05/08/2021	1,40	1,87
06/08/2021	1,46	1,90
07/08/2021	1,43	1,94
08/08/2021	1,24	1,99
09/08/2021	1,10	2,03
10/08/2021	0,77	2,07
11/08/2021	0,66	2,12
12/08/2021	0,62	2,16
13/08/2021	0,66	2,20
<b>14/08/2021</b>	<b>0,68</b>	<b>2,24</b>

**Ghi chú:**

-: Không có số liệu

H(m): Mức nước lúc 7 giờ sáng lấy theo số liệu thực đo của MRC, W (tỷ m3): Ước tính của Viện Quy hoạch Thủy lợi Miền Nam, W là tổng lượng nước kể từ ngày 1 tháng 6, Riêng Biển Hồ là dung tích hiện tại, Hbq (m): Mức nước trung bình nhiều năm,



### BẢN ĐỒ VỊ TRÍ CÁC TRẠM DỌC DÒNG CHÍNH MÊ CÔNG

