

**DIỄN BIẾN DÒNG CHẢY TẠI CÁC TRẠM TRÊN DÒNG CHÍNH SÔNG MÊ CÔNG**  
**Dòng chảy lúc 7 giờ sáng từ 01/06/2021-18/08/2021**

**Jing Hong**

Hôm nay

**18/08/2021**

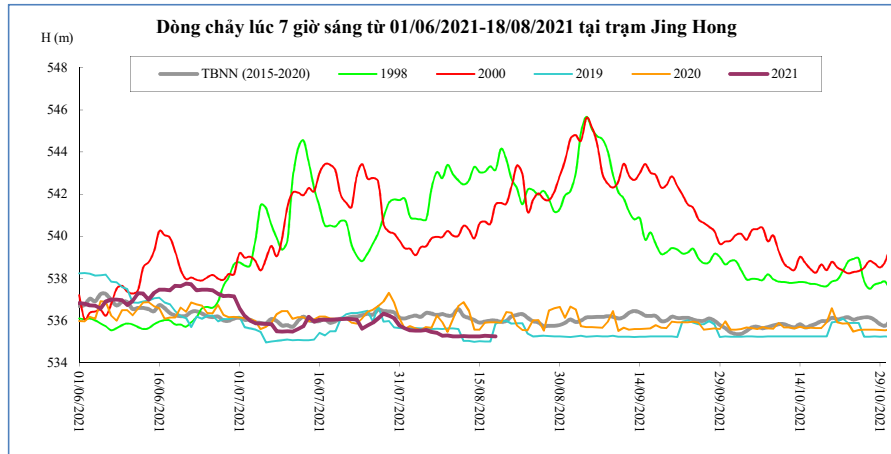

Thời gian	H(m)	W(tỷ m <sup>3</sup> )
04/08/2021	535,52	7,38
05/08/2021	535,55	7,45
06/08/2021	535,46	7,51
07/08/2021	535,42	7,58
08/08/2021	535,27	7,63
09/08/2021	535,30	7,69
10/08/2021	535,25	7,75
11/08/2021	535,24	7,81
12/08/2021	535,26	7,86
13/08/2021	535,25	7,92
14/08/2021	535,25	7,98
15/08/2021	535,25	8,04
16/08/2021	535,27	8,09
17/08/2021	535,26	8,15
<b>18/08/2021</b>	<b>535,25</b>	<b>8,21</b>

**Chiang Saen**

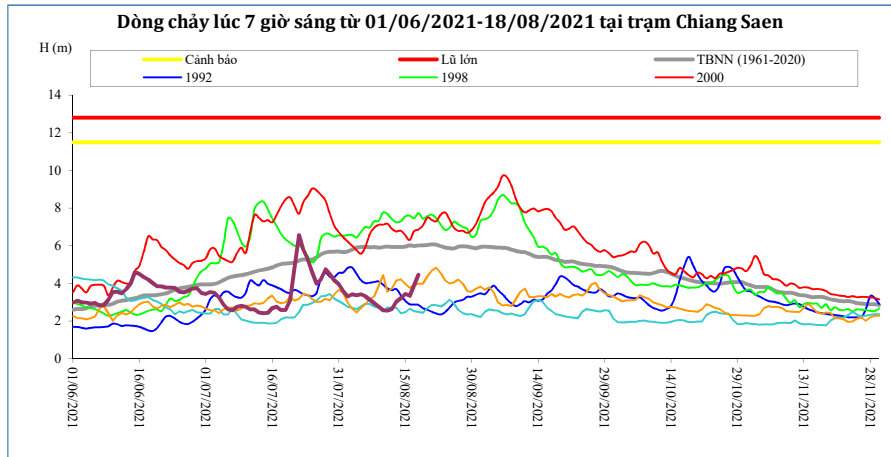

Thời gian	H(m)	W(tỷ m <sup>3</sup> )
04/08/2021	3,37	13,58
05/08/2021	3,43	13,77
06/08/2021	3,33	13,95
07/08/2021	3,13	14,12
08/08/2021	2,95	14,27
09/08/2021	2,78	14,41
10/08/2021	2,58	14,54
11/08/2021	2,56	14,67
12/08/2021	2,64	14,80
13/08/2021	3,03	14,96
14/08/2021	3,22	15,14
15/08/2021	3,44	15,33
16/08/2021	3,34	15,51
17/08/2021	3,88	15,75
<b>18/08/2021</b>	<b>4,47</b>	<b>16,04</b>

**Luang Prabang**

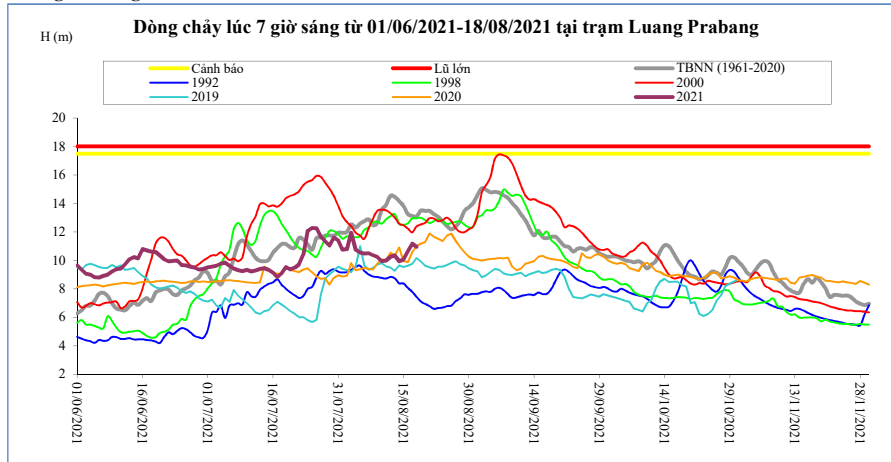

Thời gian	H(m)	W(tỷ m <sup>3</sup> )
04/08/2021	10,74	37,03
05/08/2021	10,54	37,66
06/08/2021	10,48	38,28
07/08/2021	10,50	38,91
08/08/2021	10,36	39,52
09/08/2021	10,22	40,11
10/08/2021	9,94	40,68
11/08/2021	9,98	41,25
12/08/2021	10,24	41,85
13/08/2021	10,34	42,46
14/08/2021	9,94	43,02
15/08/2021	10,04	43,60
16/08/2021	10,64	44,24
17/08/2021	11,18	44,95
<b>18/08/2021</b>	<b>10,94</b>	<b>45,62</b>

**Chiang Khan**      Vị trí sau hồ Xayabury

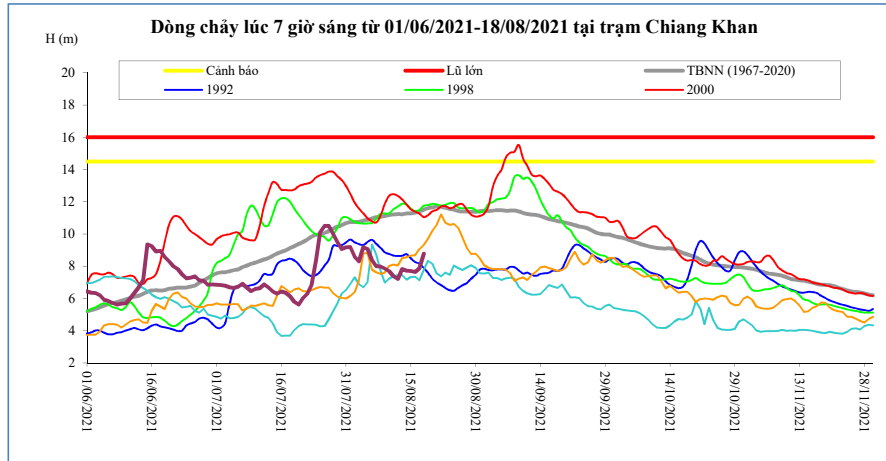

Thời gian	H(m)	W(tỷ m <sup>3</sup> )
04/08/2021	9,20	23,42
05/08/2021	9,08	23,95
06/08/2021	8,38	24,40
07/08/2021	8,00	24,81
08/08/2021	7,98	25,22
09/08/2021	7,87	25,62
10/08/2021	7,69	26,01
11/08/2021	7,39	26,36
12/08/2021	7,20	26,70
13/08/2021	7,83	27,09
14/08/2021	7,72	27,48
15/08/2021	7,71	27,86
16/08/2021	7,64	28,24
17/08/2021	7,87	28,64
<b>18/08/2021</b>	<b>8,78</b>	<b>29,13</b>

**Vientiane Km 4**

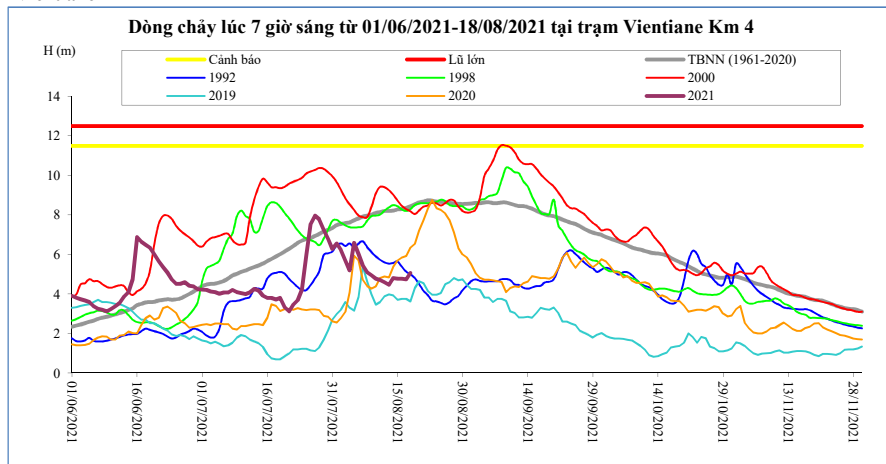

T, gian	H(m)	W(tỷ m <sup>3</sup> )
04/08/2021	5,20	25,52
05/08/2021	6,58	26,10
06/08/2021	6,02	26,60
07/08/2021	5,45	27,07
08/08/2021	5,10	27,54
09/08/2021	4,95	27,99
10/08/2021	4,78	28,44
11/08/2021	4,71	28,83
12/08/2021	4,60	29,20
13/08/2021	4,47	29,63
14/08/2021	4,81	30,06
15/08/2021	4,77	30,49
16/08/2021	4,77	30,92
17/08/2021	4,74	31,39
<b>18/08/2021</b>	<b>5,06</b>	<b>31,96</b>

**Nong Khai**

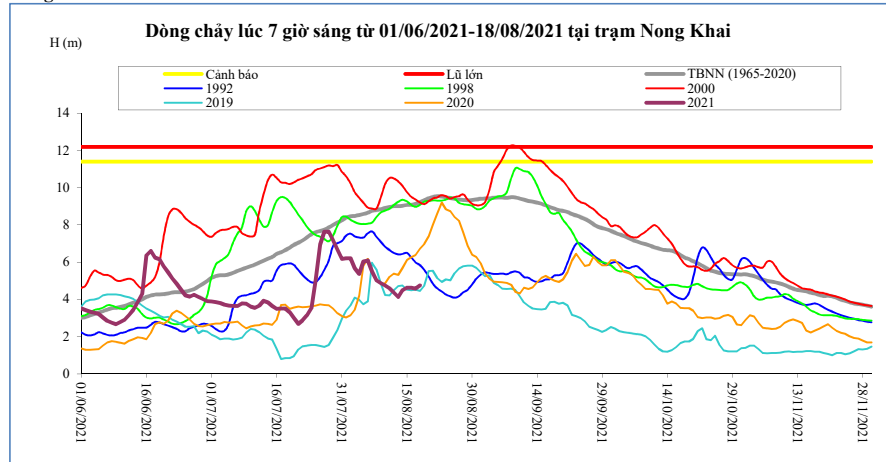

Thời gian	H(m)	W(tỷ m <sup>3</sup> )
04/08/2021	5,37	26,44
05/08/2021	6,04	27,04
06/08/2021	6,09	27,56
07/08/2021	5,50	28,06
08/08/2021	5,02	28,55
09/08/2021	4,86	29,02
10/08/2021	4,75	29,50
11/08/2021	4,60	29,90
12/08/2021	4,36	30,30
13/08/2021	4,12	30,74
14/08/2021	4,48	31,18
15/08/2021	4,62	31,63
16/08/2021	4,62	32,09
17/08/2021	4,58	32,60
<b>18/08/2021</b>	<b>4,75</b>	<b>33,19</b>

**Paksane**

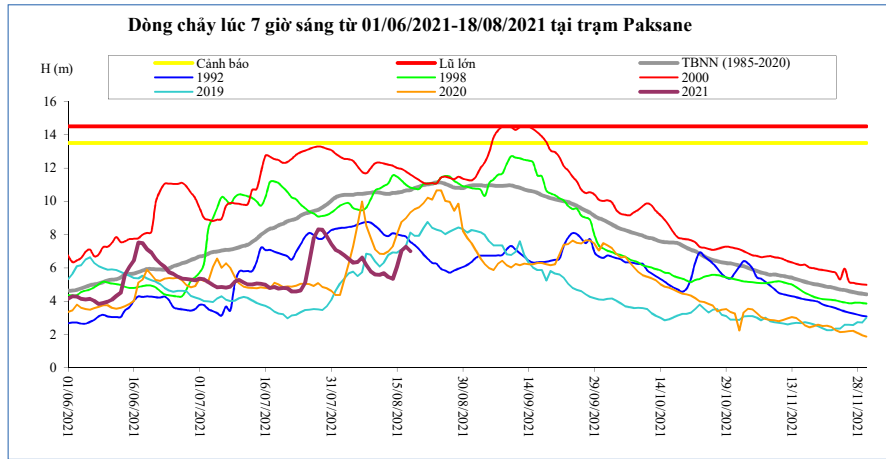

Thời gian	H(m)	W(tỷ m <sup>3</sup> )
04/08/2021	6,52	34,28
05/08/2021	6,31	35,06
06/08/2021	6,36	35,79
07/08/2021	6,62	36,50
08/08/2021	6,18	37,19
09/08/2021	5,79	37,87
10/08/2021	5,60	38,57
11/08/2021	5,58	39,13
12/08/2021	5,68	39,66
13/08/2021	5,45	40,23
14/08/2021	5,33	40,83
15/08/2021	6,07	41,44
16/08/2021	7,03	42,11
17/08/2021	7,28	42,89
<b>18/08/2021</b>	<b>7,01</b>	<b>43,73</b>

**Nakhon Phanom**

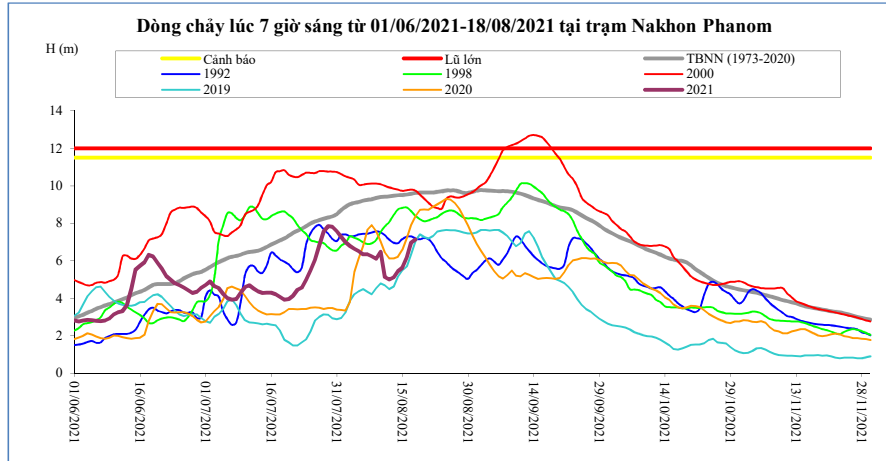

Thời gian	H(m)	W(tỷ m <sup>3</sup> )
04/08/2021	6,64	43,58
05/08/2021	6,51	44,58
06/08/2021	6,35	45,54
07/08/2021	6,35	46,50
08/08/2021	6,25	47,44
09/08/2021	6,11	48,35
10/08/2021	6,48	49,34
11/08/2021	5,13	50,06
12/08/2021	5,00	50,76
13/08/2021	5,12	51,48
14/08/2021	5,44	52,26
15/08/2021	5,62	53,07
16/08/2021	6,18	54,00
17/08/2021	6,96	55,09
<b>18/08/2021</b>	<b>7,13</b>	<b>56,22</b>

**Thakhek**

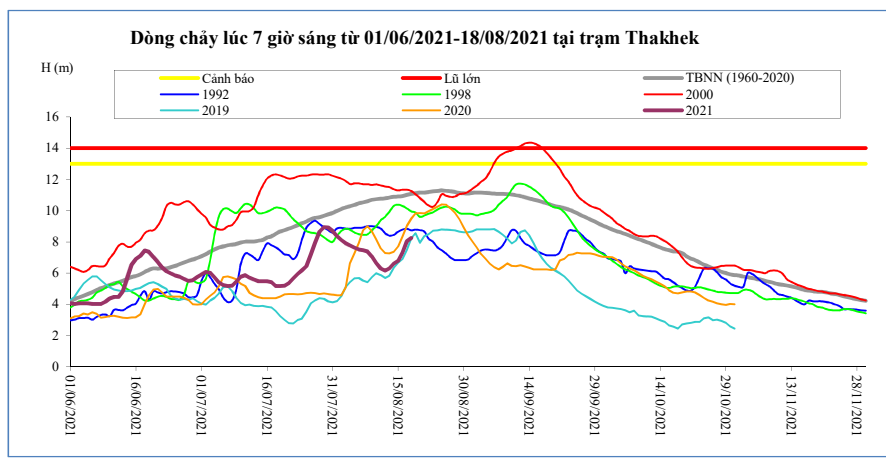

Thời gian	H(m)	W(tỷ m <sup>3</sup> )
04/08/2021	7,77	41,78
05/08/2021	7,64	42,73
06/08/2021	7,51	43,65
07/08/2021	7,48	44,56
08/08/2021	7,39	45,46
09/08/2021	7,07	46,29
10/08/2021	6,65	47,05
11/08/2021	6,30	47,74
12/08/2021	6,16	48,40
13/08/2021	6,30	49,09
14/08/2021	6,61	49,84
15/08/2021	6,79	50,62
16/08/2021	7,30	51,49
17/08/2021	8,05	52,53
<b>18/08/2021</b>	<b>8,24</b>	<b>53,60</b>

**Mukdahan**

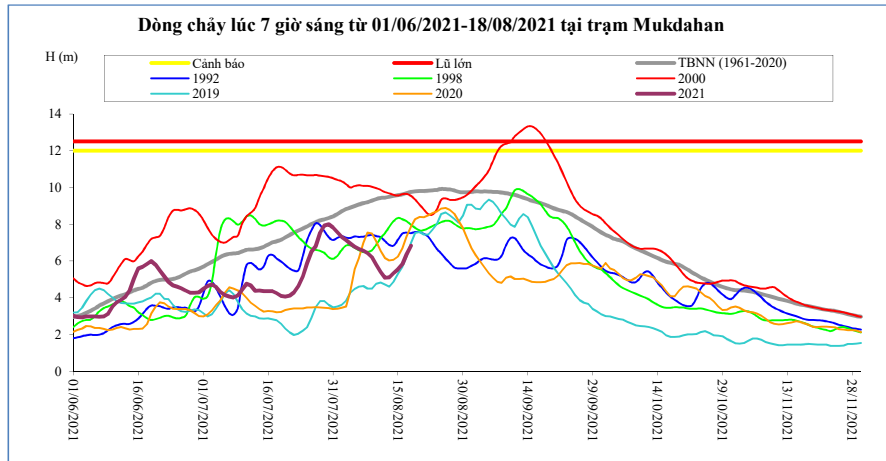

Thời gian	H(m)	W(tỷ m <sup>3</sup> )
04/08/2021	6,95	42,88
05/08/2021	6,78	43,86
06/08/2021	6,66	44,82
07/08/2021	6,56	45,76
08/08/2021	6,44	46,68
09/08/2021	6,21	47,53
10/08/2021	5,81	48,32
11/08/2021	5,41	49,03
12/08/2021	5,10	49,72
13/08/2021	5,12	50,43
14/08/2021	5,34	51,19
15/08/2021	5,54	51,98
16/08/2021	5,82	52,87
17/08/2021	6,36	53,91
18/08/2021	6,83	54,98

**Savannakhet**

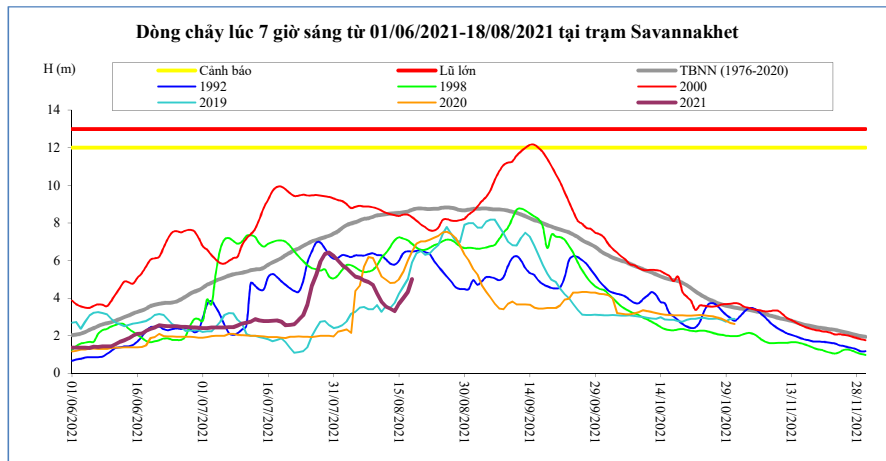

Thời gian	H(m)	W(tỷ m <sup>3</sup> )
04/08/2021	5,35	42,94
05/08/2021	5,15	43,93
06/08/2021	5,07	44,88
07/08/2021	4,94	45,82
08/08/2021	4,85	46,74
09/08/2021	4,70	47,61
10/08/2021	4,25	48,39
11/08/2021	3,80	49,11
12/08/2021	3,55	49,80
13/08/2021	3,44	50,51
14/08/2021	3,31	51,26
15/08/2021	3,70	52,06
16/08/2021	4,01	52,95
17/08/2021	4,32	53,98
18/08/2021	5,01	55,06

**Khong Chiam**

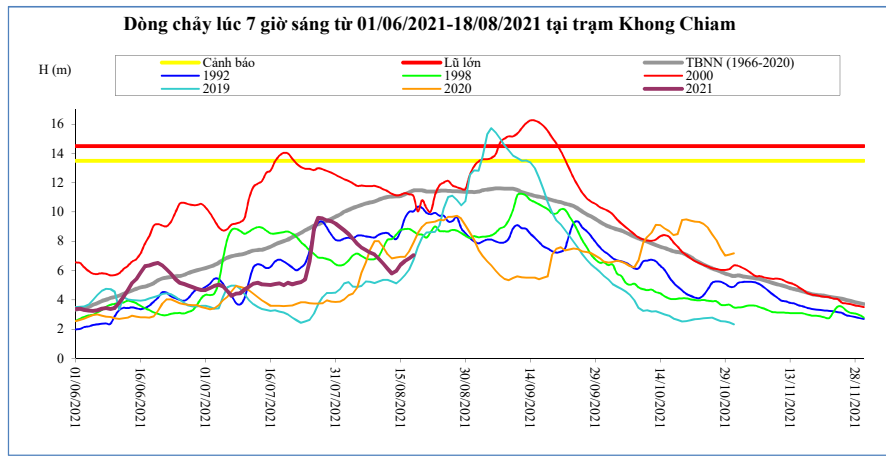

Thời gian	H(m)	W(tỷ m <sup>3</sup> )
04/08/2021	8,18	51,71
05/08/2021	7,83	52,98
06/08/2021	7,58	54,20
07/08/2021	7,39	55,37
08/08/2021	7,23	56,50
09/08/2021	7,09	57,61
10/08/2021	6,80	58,64
11/08/2021	6,48	59,61
12/08/2021	6,14	60,51
13/08/2021	5,81	61,35
14/08/2021	5,97	62,21
15/08/2021	6,40	63,16
16/08/2021	6,66	64,17
17/08/2021	6,82	65,21
18/08/2021	7,06	66,31

**Pakse**

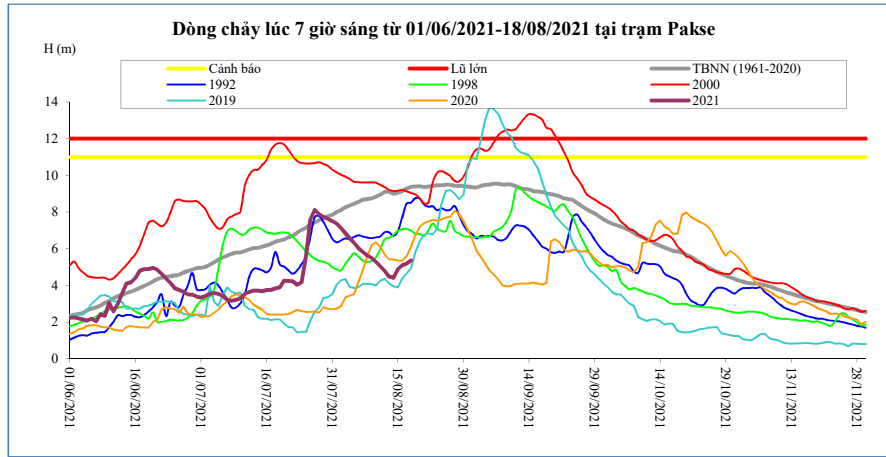

Thời gian	H(m)	W(tỷ m <sup>3</sup> )
04/08/2021	6,58	53,91
05/08/2021	6,32	55,25
06/08/2021	6,04	56,52
07/08/2021	5,82	57,72
08/08/2021	5,64	58,88
09/08/2021	5,50	60,00
10/08/2021	5,28	61,06
11/08/2021	5,04	62,07
12/08/2021	4,78	63,00
13/08/2021	4,48	63,87
14/08/2021	4,42	64,72
15/08/2021	4,88	65,68
16/08/2021	5,10	66,70
17/08/2021	5,18	67,74
<b>18/08/2021</b>	<b>5,36</b>	<b>68,82</b>

**Stung Treng**

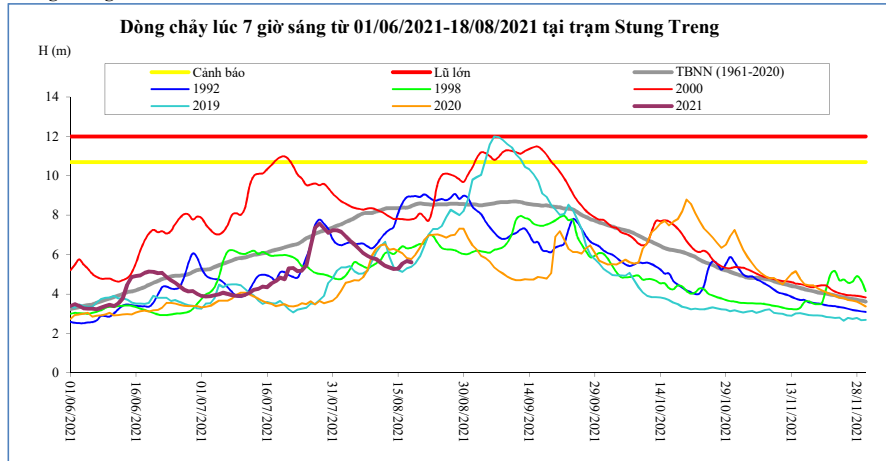

Thời gian	H(m)	W(tỷ m <sup>3</sup> )
04/08/2021	6,71	61,28
05/08/2021	6,53	63,08
06/08/2021	6,30	64,80
07/08/2021	6,08	66,43
08/08/2021	5,94	67,97
09/08/2021	5,83	69,43
10/08/2021	5,78	70,84
11/08/2021	5,60	72,21
12/08/2021	5,43	73,52
13/08/2021	5,36	74,77
14/08/2021	5,27	76,00
15/08/2021	5,28	77,21
16/08/2021	5,54	78,44
17/08/2021	5,68	79,75
<b>18/08/2021</b>	<b>5,61</b>	<b>81,08</b>

**Kratie**

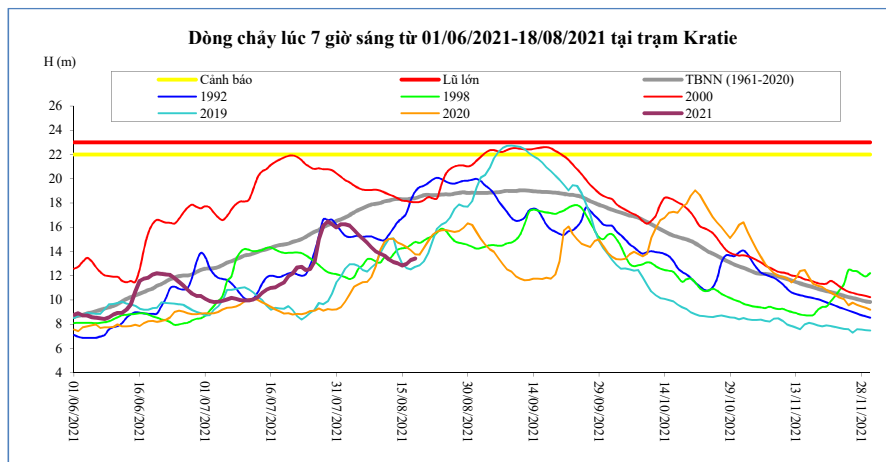

Thời gian	H(m)	W(tỷ m <sup>3</sup> )
04/08/2021	15,77	62,25
05/08/2021	15,41	64,11
06/08/2021	15,06	65,88
07/08/2021	14,72	67,57
08/08/2021	14,34	69,16
09/08/2021	13,99	70,66
10/08/2021	13,80	72,12
11/08/2021	13,65	73,55
12/08/2021	13,34	74,90
13/08/2021	13,13	76,20
14/08/2021	13,03	77,48
15/08/2021	12,84	78,72
16/08/2021	12,96	79,98
17/08/2021	13,29	81,32
<b>18/08/2021</b>	<b>13,43</b>	<b>82,70</b>

**Kompong Cham**

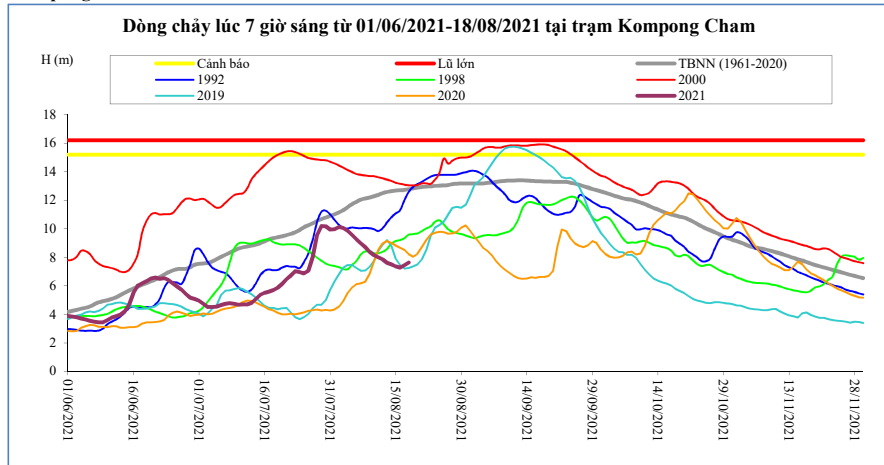

Thời gian	H(m)	Hbq(m)
04/08/2021	9,86	11,51
05/08/2021	9,57	11,72
06/08/2021	9,27	11,89
07/08/2021	8,98	12,04
08/08/2021	8,71	12,12
09/08/2021	8,40	12,19
10/08/2021	8,14	12,28
11/08/2021	8,00	12,37
12/08/2021	7,86	12,50
13/08/2021	7,62	12,58
14/08/2021	7,50	12,64
15/08/2021	7,36	12,67
16/08/2021	7,28	12,70
17/08/2021	7,45	12,72
<b>18/08/2021</b>	<b>7,64</b>	<b>12,77</b>

**Phnom Penh Bassac**

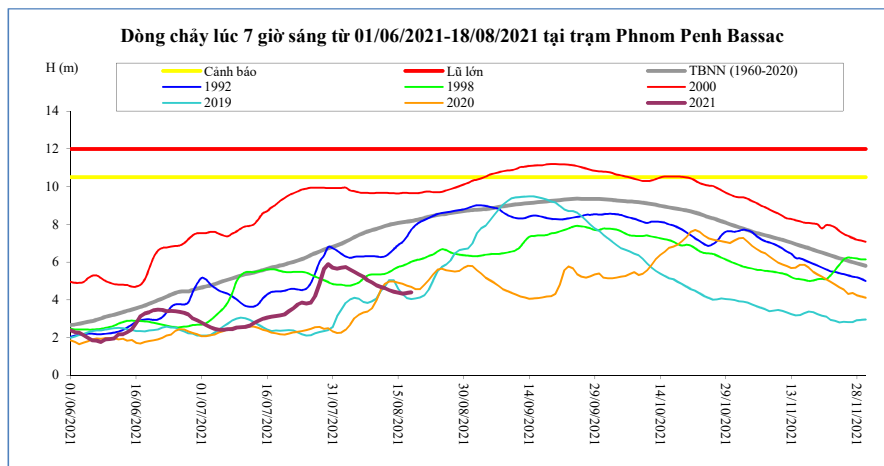

Thời gian	H(m)	Hbq(m)
04/08/2021	5,60	7,20
05/08/2021	5,48	7,32
06/08/2021	5,35	7,43
07/08/2021	5,22	7,54
08/08/2021	5,05	7,62
09/08/2021	4,92	7,69
10/08/2021	4,77	7,76
11/08/2021	4,68	7,84
12/08/2021	4,61	7,91
13/08/2021	4,51	7,98
14/08/2021	4,43	8,03
15/08/2021	4,38	8,08
16/08/2021	4,33	8,12
17/08/2021	4,36	8,15
<b>18/08/2021</b>	<b>4,40</b>	<b>8,18</b>

**Phnom Penh Port**

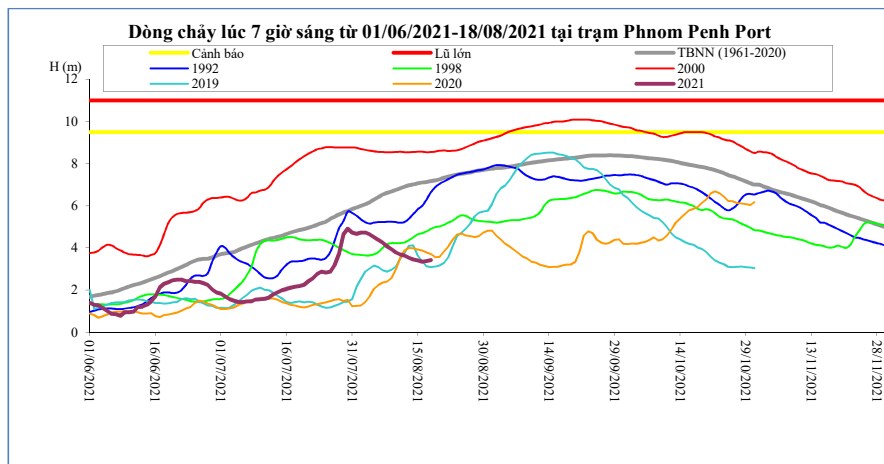

Thời gian	H(m)	Hbq(m)
04/08/2021	4,63	6,17
05/08/2021	4,51	6,29
06/08/2021	4,38	6,41
07/08/2021	4,24	6,53
08/08/2021	4,08	6,61
09/08/2021	3,94	6,68
10/08/2021	3,79	6,75
11/08/2021	3,70	6,83
12/08/2021	3,63	6,91
13/08/2021	3,53	6,97
14/08/2021	3,45	7,01
15/08/2021	3,40	7,06
16/08/2021	3,35	7,10
17/08/2021	3,38	7,13
<b>18/08/2021</b>	<b>3,42</b>	<b>7,17</b>

**Koh Khel**

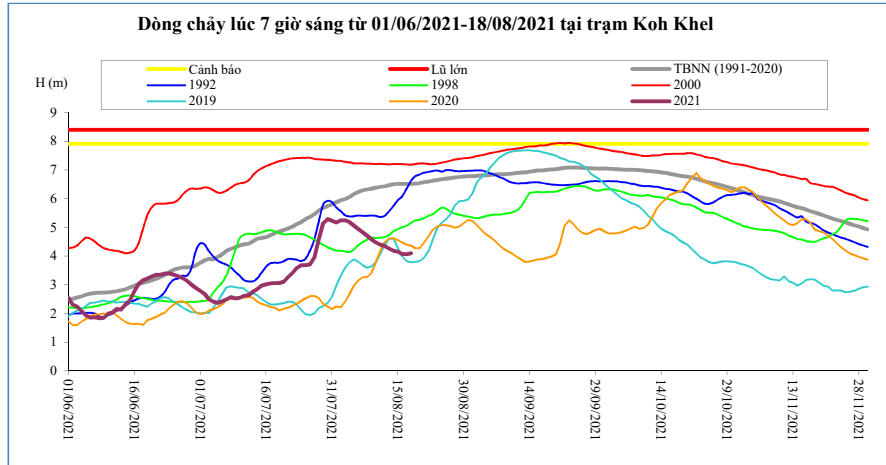

Thời gian	H(m)	Hbq(m)
04/08/2021	5,18	6,06
05/08/2021	5,07	6,16
06/08/2021	4,94	6,23
07/08/2021	4,83	6,29
08/08/2021	4,71	6,32
09/08/2021	4,59	6,35
10/08/2021	4,47	6,38
11/08/2021	4,40	6,41
12/08/2021	4,35	6,43
13/08/2021	4,26	6,47
14/08/2021	4,18	6,50
15/08/2021	4,15	6,51
16/08/2021	4,07	6,51
17/08/2021	4,06	6,51
<b>18/08/2021</b>	<b>4,10</b>	<b>6,51</b>

**Neak Luong**

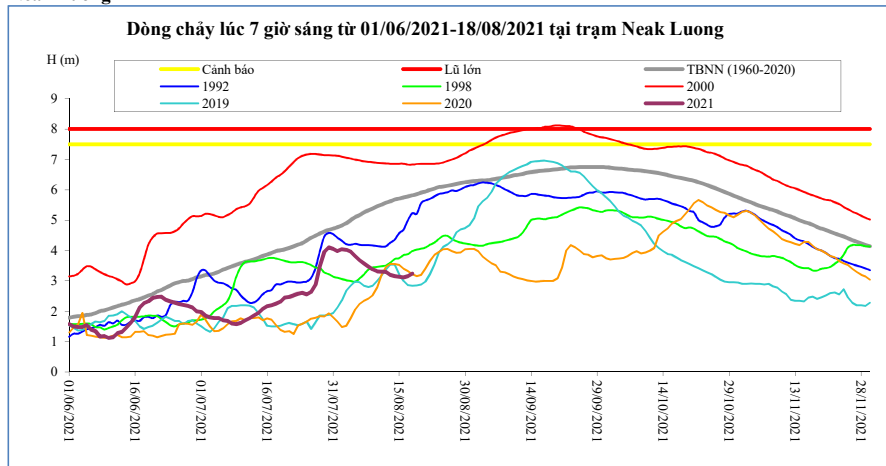

Thời gian	H(m)	Hbq(m)
04/08/2021	3,96	5,00
05/08/2021	3,82	5,09
06/08/2021	3,68	5,17
07/08/2021	3,58	5,26
08/08/2021	3,47	5,33
09/08/2021	3,38	5,39
10/08/2021	3,31	5,46
11/08/2021	3,30	5,51
12/08/2021	3,29	5,57
13/08/2021	3,20	5,62
14/08/2021	3,16	5,68
15/08/2021	3,14	5,71
16/08/2021	3,11	5,75
17/08/2021	3,16	5,78
<b>18/08/2021</b>	<b>3,24</b>	<b>5,82</b>

**Prek Kdam**

Biển Hồ chảy ra sông Mê Công.

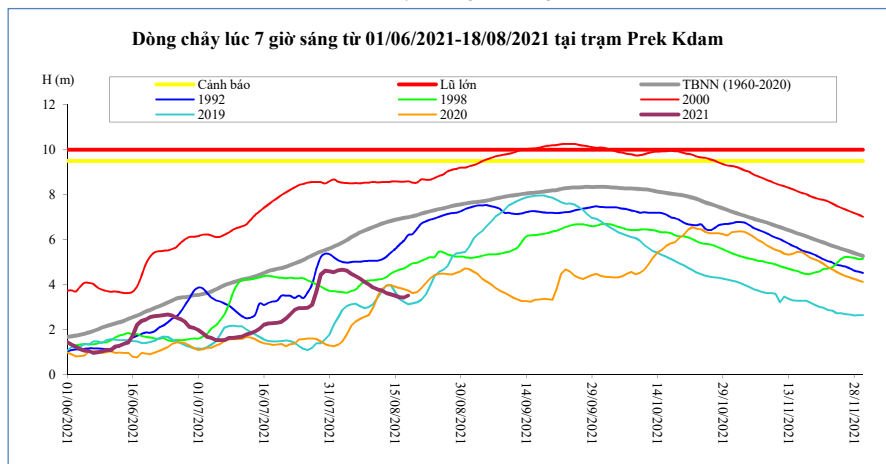

Thời gian	H(m)	Biển Hồ W (tỷ m <sup>3</sup> )
04/08/2021	4,62	6,32
05/08/2021	4,48	6,73
06/08/2021	4,38	7,14
07/08/2021	4,26	7,30
08/08/2021	4,12	7,61
09/08/2021	4,01	7,82
10/08/2021	3,86	8,08
11/08/2021	3,78	8,35
12/08/2021	3,73	8,50
13/08/2021	3,62	8,77
14/08/2021	3,56	8,92
15/08/2021	3,51	9,08
16/08/2021	3,44	9,24
17/08/2021	3,42	9,34
<b>18/08/2021</b>	<b>3,51</b>	<b>9,50</b>

**Tân Châu**

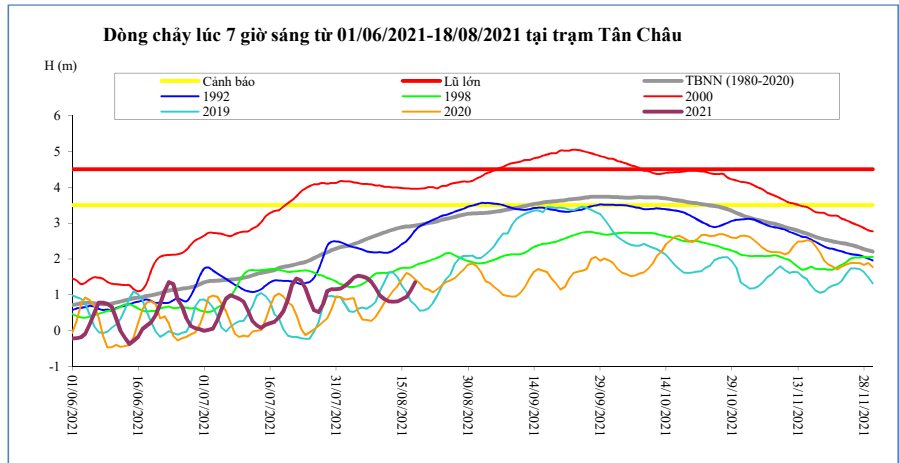

Thời gian	H(m)	Hbq(m)
04/08/2021	1,48	2,42
05/08/2021	1,53	2,46
06/08/2021	1,51	2,51
07/08/2021	1,47	2,56
08/08/2021	1,36	2,61
09/08/2021	1,19	2,65
10/08/2021	0,98	2,70
11/08/2021	0,88	2,74
12/08/2021	0,82	2,78
13/08/2021	0,81	2,82
14/08/2021	0,82	2,86
15/08/2021	0,88	2,88
16/08/2021	0,94	2,91
17/08/2021	1,12	2,91
<b>18/08/2021</b>	<b>1,35</b>	<b>2,93</b>

**Châu Đốc**

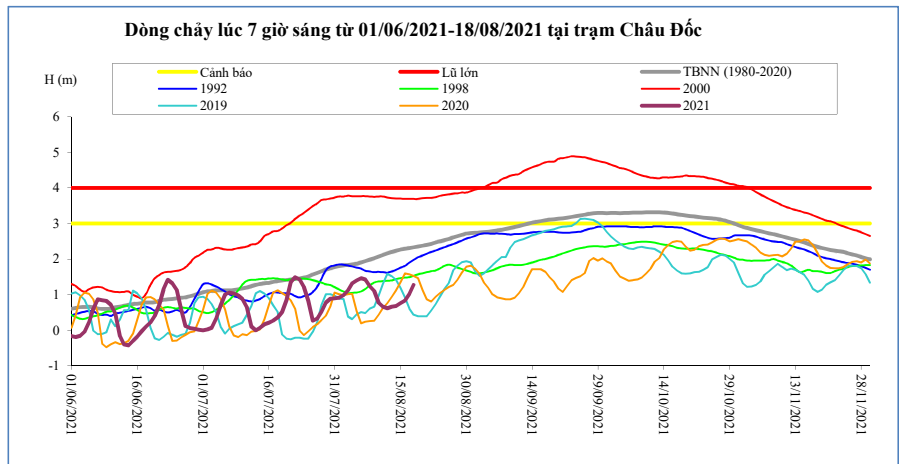

Thời gian	H(m)	Hbq(m)
04/08/2021	1,32	1,85
05/08/2021	1,40	1,87
06/08/2021	1,46	1,90
07/08/2021	1,43	1,94
08/08/2021	1,24	1,99
09/08/2021	1,10	2,03
10/08/2021	0,77	2,07
11/08/2021	0,66	2,12
12/08/2021	0,62	2,16
13/08/2021	0,66	2,20
14/08/2021	0,68	2,24
15/08/2021	0,76	2,27
16/08/2021	0,83	2,29
17/08/2021	1,02	2,31
<b>18/08/2021</b>	<b>1,27</b>	<b>2,33</b>

Ghi chú:

-: Không có số liệu

H(m): Mức nước lúc 7 giờ sáng lấy theo số liệu thực đo của MRC, W (tỷ m3): Ước tính của Viện Quy hoạch Thủy lợi Miền Nam, W là tổng lượng nước kể từ ngày 1 tháng 6, Riêng Biển Hồ là dung tích hiện tại, Hbq (m): Mức nước trung bình nhiều năm,



### BẢN ĐỒ VỊ TRÍ CÁC TRẠM DỌC DÒNG CHÍNH MÊ CÔNG

