

DIỄN BIẾN DÒNG CHẢY TẠI CÁC TRẠM TRÊN DÒNG CHÍNH SÔNG MÊ CÔNG
Dòng chảy lúc 7 giờ sáng từ 01/06/2021-20/08/2021

Jing Hong

Hôm nay

20/08/2021

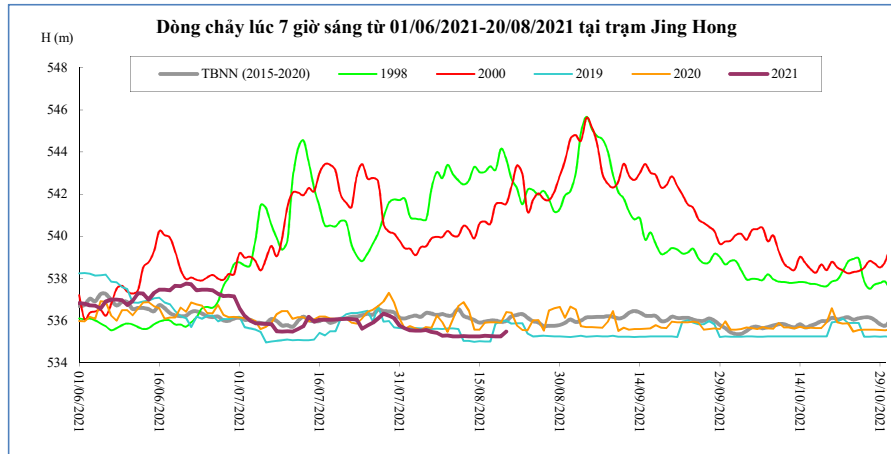

Thời gian	H(m)	W(tỷ m ³)
06/08/2021	535,46	7,51
07/08/2021	535,42	7,58
08/08/2021	535,27	7,63
09/08/2021	535,30	7,69
10/08/2021	535,25	7,75
11/08/2021	535,24	7,81
12/08/2021	535,26	7,86
13/08/2021	535,25	7,92
14/08/2021	535,25	7,98
15/08/2021	535,25	8,04
16/08/2021	535,27	8,09
17/08/2021	535,26	8,15
18/08/2021	535,25	8,21
19/08/2021	535,25	8,26
20/08/2021	535,48	8,33

Chiang Saen

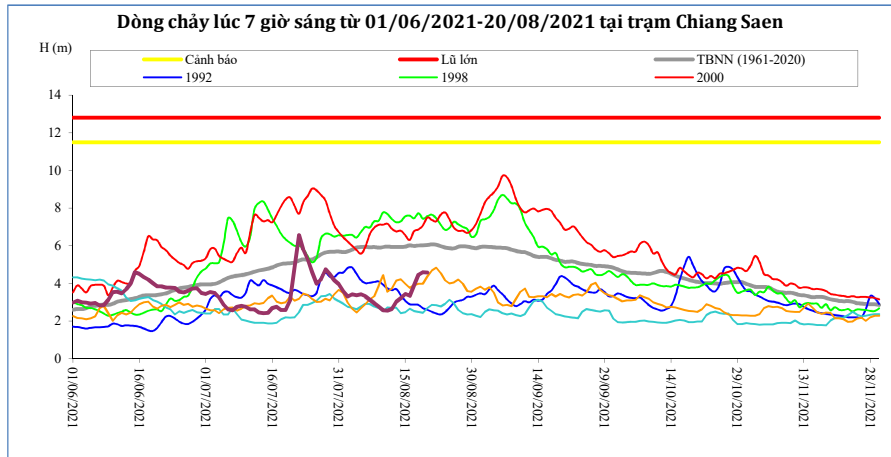

Thời gian	H(m)	W(tỷ m ³)
06/08/2021	3,33	13,95
07/08/2021	3,13	14,12
08/08/2021	2,95	14,27
09/08/2021	2,78	14,41
10/08/2021	2,58	14,54
11/08/2021	2,56	14,67
12/08/2021	2,64	14,80
13/08/2021	3,03	14,96
14/08/2021	3,22	15,14
15/08/2021	3,44	15,33
16/08/2021	3,34	15,51
17/08/2021	3,88	15,75
18/08/2021	4,47	16,04
19/08/2021	4,60	16,35
20/08/2021	4,58	16,65

Luang Prabang

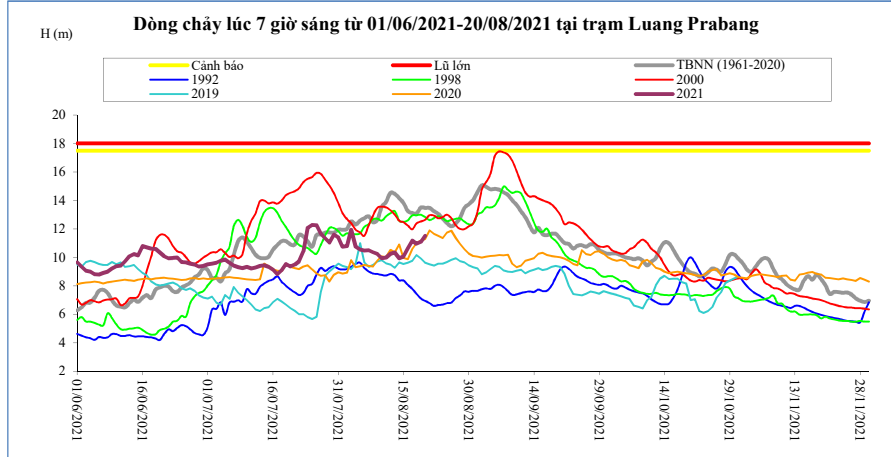

Thời gian	H(m)	W(tỷ m ³)
06/08/2021	10,48	38,28
07/08/2021	10,50	38,91
08/08/2021	10,36	39,52
09/08/2021	10,22	40,11
10/08/2021	9,94	40,68
11/08/2021	9,98	41,25
12/08/2021	10,24	41,85
13/08/2021	10,34	42,46
14/08/2021	9,94	43,02
15/08/2021	10,04	43,60
16/08/2021	10,64	44,24
17/08/2021	11,18	44,95
18/08/2021	10,94	45,62
19/08/2021	11,08	46,32
20/08/2021	11,52	47,06

Chiang Khan Vị trí sau hồ Xayabury

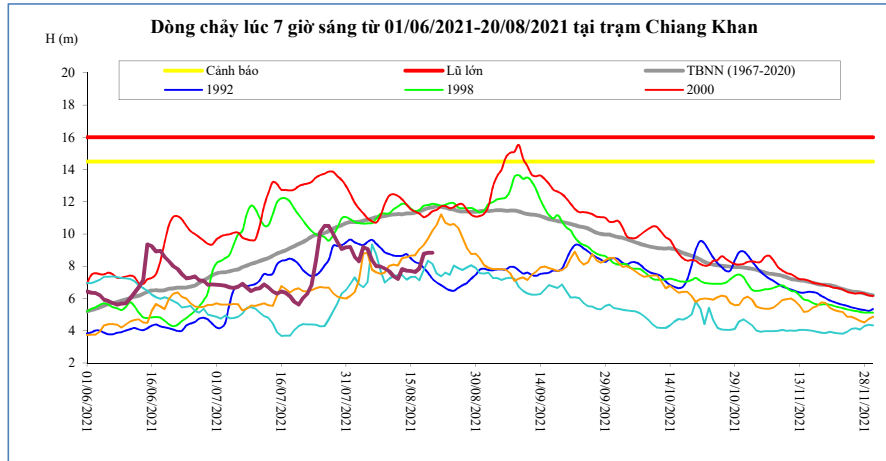

Thời gian	H(m)	W(tỷ m ³)
06/08/2021	8,38	24,40
07/08/2021	8,00	24,81
08/08/2021	7,98	25,22
09/08/2021	7,87	25,62
10/08/2021	7,69	26,01
11/08/2021	7,39	26,36
12/08/2021	7,20	26,70
13/08/2021	7,83	27,09
14/08/2021	7,72	27,48
15/08/2021	7,71	27,86
16/08/2021	7,64	28,24
17/08/2021	7,87	28,64
18/08/2021	8,78	29,13
19/08/2021	8,84	29,64
20/08/2021	8,83	30,14

Vientiane Km 4

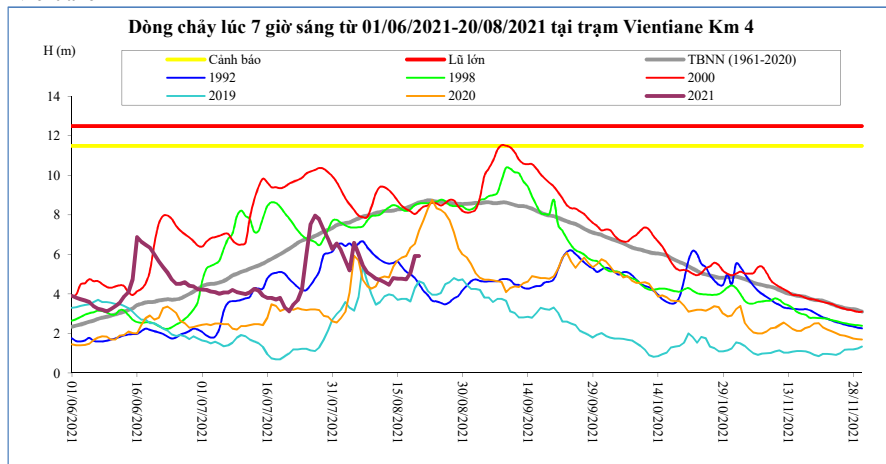

T, gian	H(m)	W(tỷ m ³)
06/08/2021	6,02	26,60
07/08/2021	5,45	27,07
08/08/2021	5,10	27,54
09/08/2021	4,95	27,99
10/08/2021	4,78	28,44
11/08/2021	4,71	28,83
12/08/2021	4,60	29,20
13/08/2021	4,47	29,63
14/08/2021	4,81	30,06
15/08/2021	4,77	30,49
16/08/2021	4,77	30,92
17/08/2021	4,74	31,39
18/08/2021	5,06	31,96
19/08/2021	5,92	32,52
20/08/2021	5,93	33,07

Nong Khai

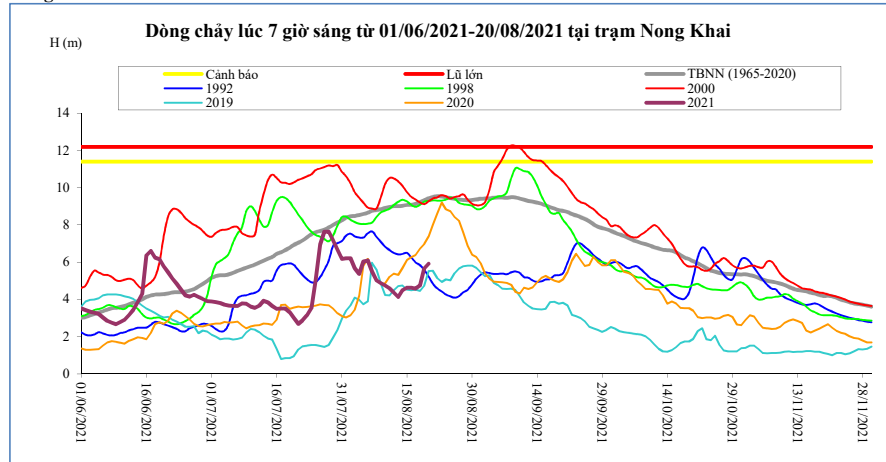

Thời gian	H(m)	W(tỷ m ³)
06/08/2021	6,09	27,56
07/08/2021	5,50	28,06
08/08/2021	5,02	28,55
09/08/2021	4,86	29,02
10/08/2021	4,75	29,50
11/08/2021	4,60	29,90
12/08/2021	4,36	30,30
13/08/2021	4,12	30,74
14/08/2021	4,48	31,18
15/08/2021	4,62	31,63
16/08/2021	4,62	32,09
17/08/2021	4,58	32,60
18/08/2021	4,75	33,19
19/08/2021	5,65	33,77
20/08/2021	5,92	34,35

Paksane

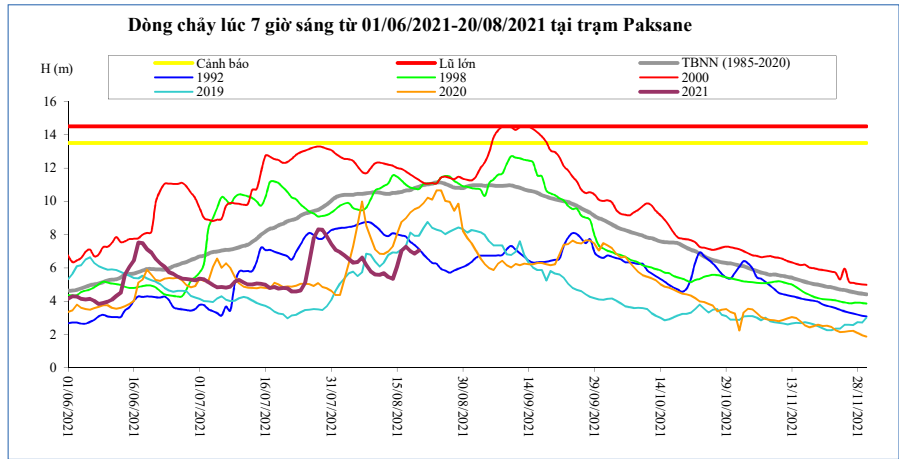

Thời gian	H(m)	W(tỷ m ³)
06/08/2021	6,36	35,79
07/08/2021	6,62	36,50
08/08/2021	6,18	37,19
09/08/2021	5,79	37,87
10/08/2021	5,60	38,57
11/08/2021	5,58	39,13
12/08/2021	5,68	39,66
13/08/2021	5,45	40,23
14/08/2021	5,33	40,83
15/08/2021	6,07	41,44
16/08/2021	7,03	42,11
17/08/2021	7,28	42,89
18/08/2021	7,01	43,73
19/08/2021	6,85	44,53
20/08/2021	7,05	45,30

Nakhon Phanom

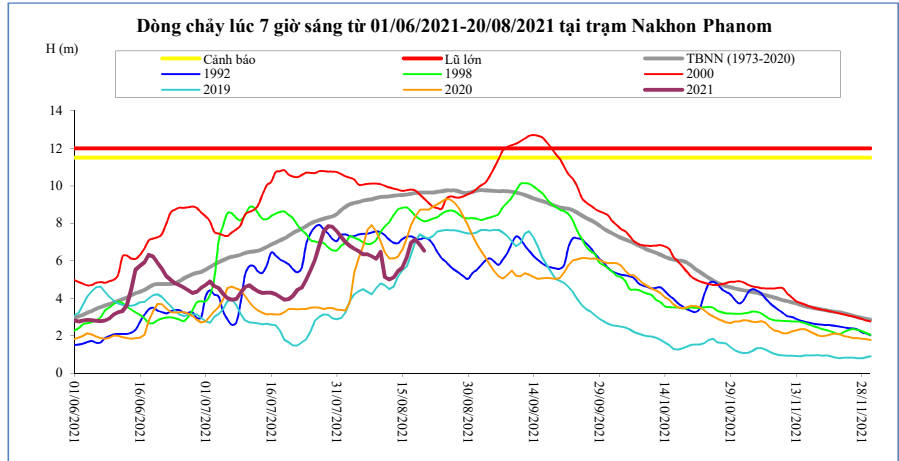

Thời gian	H(m)	W(tỷ m ³)
06/08/2021	6,35	45,54
07/08/2021	6,35	46,50
08/08/2021	6,25	47,44
09/08/2021	6,11	48,35
10/08/2021	6,48	49,34
11/08/2021	5,13	50,06
12/08/2021	5,00	50,76
13/08/2021	5,12	51,48
14/08/2021	5,44	52,26
15/08/2021	5,62	53,07
16/08/2021	6,18	54,00
17/08/2021	6,96	55,09
18/08/2021	7,13	56,22
19/08/2021	6,86	57,29
20/08/2021	6,53	58,29

Thakhek

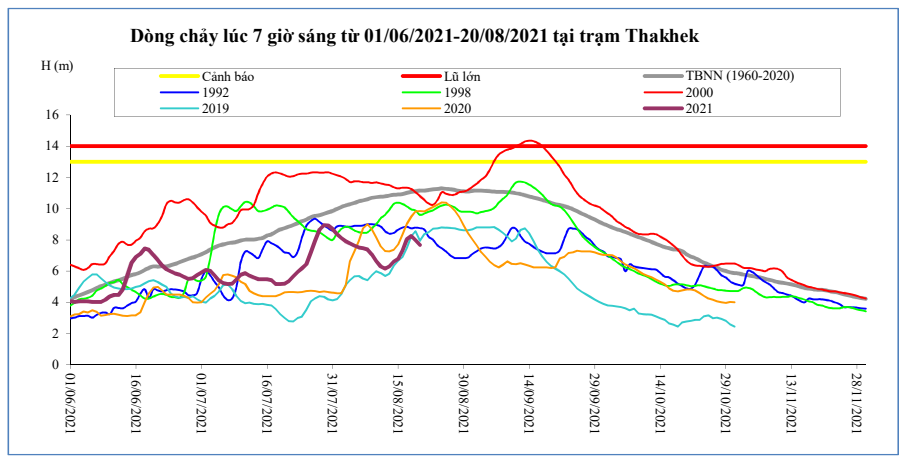

Thời gian	H(m)	W(tỷ m ³)
06/08/2021	7,51	43,65
07/08/2021	7,48	44,56
08/08/2021	7,39	45,46
09/08/2021	7,07	46,29
10/08/2021	6,65	47,05
11/08/2021	6,30	47,74
12/08/2021	6,16	48,40
13/08/2021	6,30	49,09
14/08/2021	6,61	49,84
15/08/2021	6,79	50,62
16/08/2021	7,30	51,49
17/08/2021	8,05	52,53
18/08/2021	8,24	53,60
19/08/2021	7,99	54,63
20/08/2021	7,67	55,58

Mukdahan

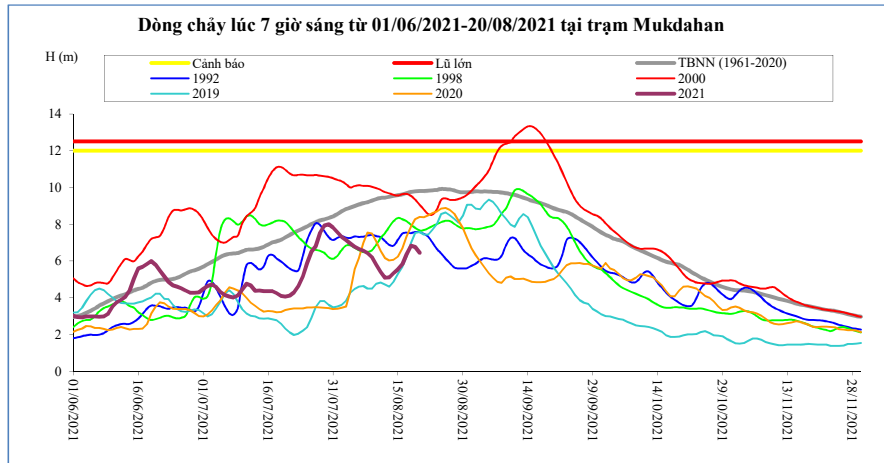

Thời gian	H(m)	W(tỷ m ³)
06/08/2021	6,66	44,82
07/08/2021	6,56	45,76
08/08/2021	6,44	46,68
09/08/2021	6,21	47,53
10/08/2021	5,81	48,32
11/08/2021	5,41	49,03
12/08/2021	5,10	49,72
13/08/2021	5,12	50,43
14/08/2021	5,34	51,19
15/08/2021	5,54	51,98
16/08/2021	5,82	52,87
17/08/2021	6,36	53,91
18/08/2021	6,83	54,98
19/08/2021	6,76	56,02
20/08/2021	6,45	56,99

Savannakhet

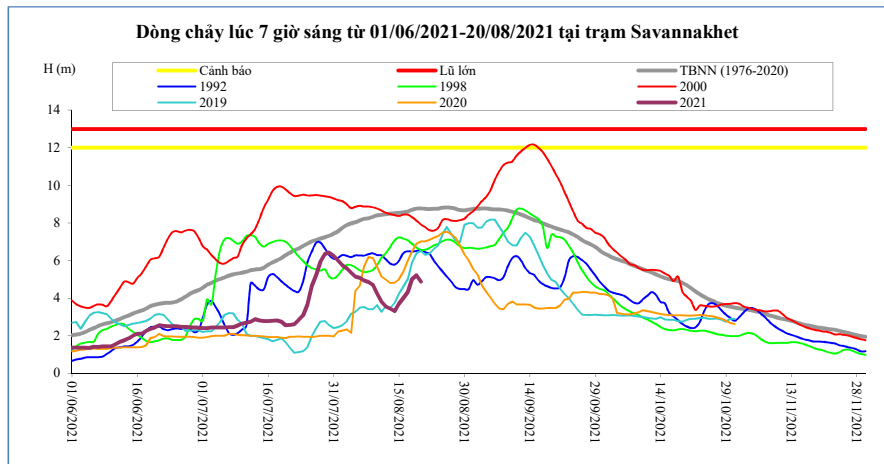

Thời gian	H(m)	W(tỷ m ³)
06/08/2021	5,07	44,88
07/08/2021	4,94	45,82
08/08/2021	4,85	46,74
09/08/2021	4,70	47,61
10/08/2021	4,25	48,39
11/08/2021	3,80	49,11
12/08/2021	3,55	49,80
13/08/2021	3,44	50,51
14/08/2021	3,31	51,26
15/08/2021	3,70	52,06
16/08/2021	4,01	52,95
17/08/2021	4,32	53,98
18/08/2021	5,01	55,06
19/08/2021	5,21	56,10
20/08/2021	4,88	57,07

Khong Chiam

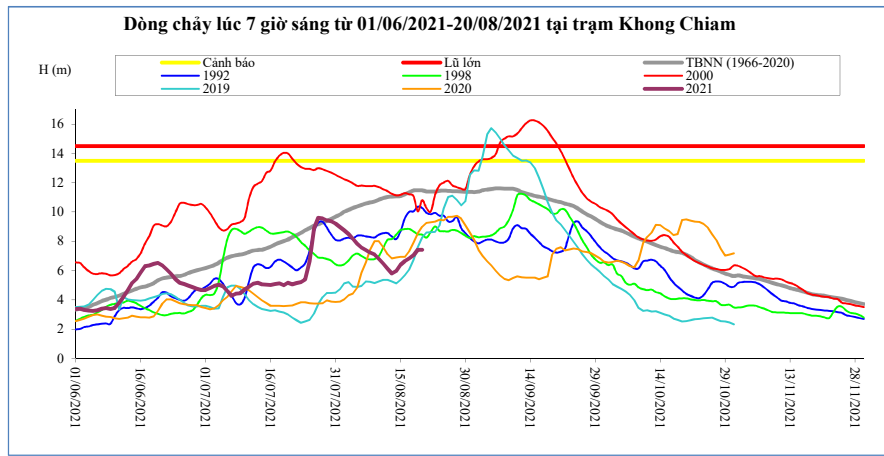

Thời gian	H(m)	W(tỷ m ³)
06/08/2021	7,58	54,20
07/08/2021	7,39	55,37
08/08/2021	7,23	56,50
09/08/2021	7,09	57,61
10/08/2021	6,80	58,64
11/08/2021	6,48	59,61
12/08/2021	6,14	60,51
13/08/2021	5,81	61,35
14/08/2021	5,97	62,21
15/08/2021	6,40	63,16
16/08/2021	6,66	64,17
17/08/2021	6,82	65,21
18/08/2021	7,06	66,31
19/08/2021	7,41	67,49
20/08/2021	7,43	68,66

Pakse

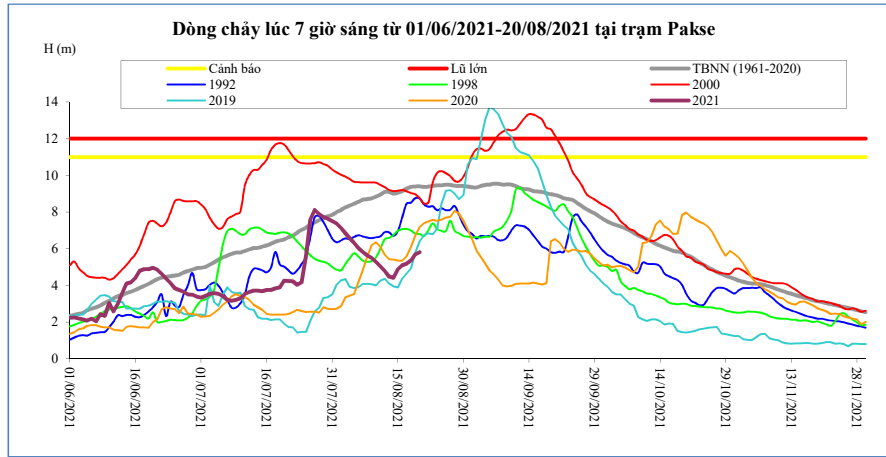

Thời gian	H(m)	W(tỷ m ³)
06/08/2021	6,04	56,52
07/08/2021	5,82	57,72
08/08/2021	5,64	58,88
09/08/2021	5,50	60,00
10/08/2021	5,28	61,06
11/08/2021	5,04	62,07
12/08/2021	4,78	63,00
13/08/2021	4,48	63,87
14/08/2021	4,42	64,72
15/08/2021	4,88	65,68
16/08/2021	5,10	66,70
17/08/2021	5,18	67,74
18/08/2021	5,36	68,82
19/08/2021	5,68	69,99
20/08/2021	5,80	71,19

Stung Treng

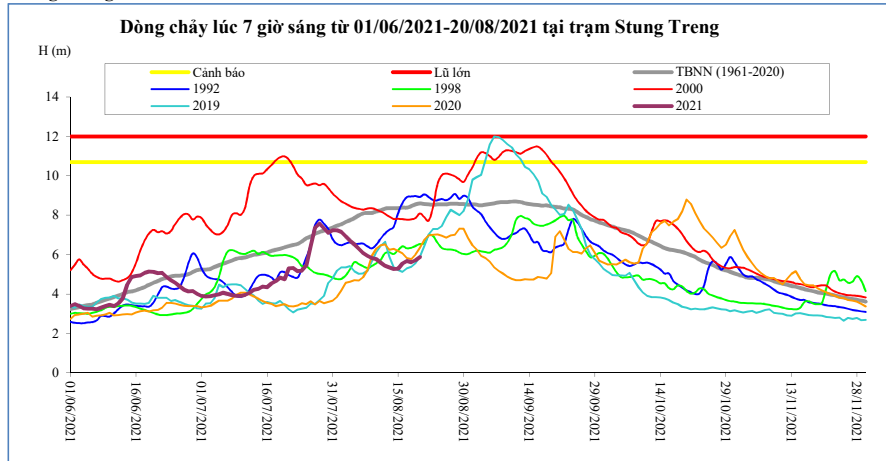

Thời gian	H(m)	W(tỷ m ³)
06/08/2021	6,30	64,80
07/08/2021	6,08	66,43
08/08/2021	5,94	67,97
09/08/2021	5,83	69,43
10/08/2021	5,78	70,84
11/08/2021	5,60	72,21
12/08/2021	5,43	73,52
13/08/2021	5,36	74,77
14/08/2021	5,27	76,00
15/08/2021	5,28	77,21
16/08/2021	5,54	78,44
17/08/2021	5,68	79,75
18/08/2021	5,61	81,08
19/08/2021	5,71	82,44
20/08/2021	5,87	83,83

Kratie

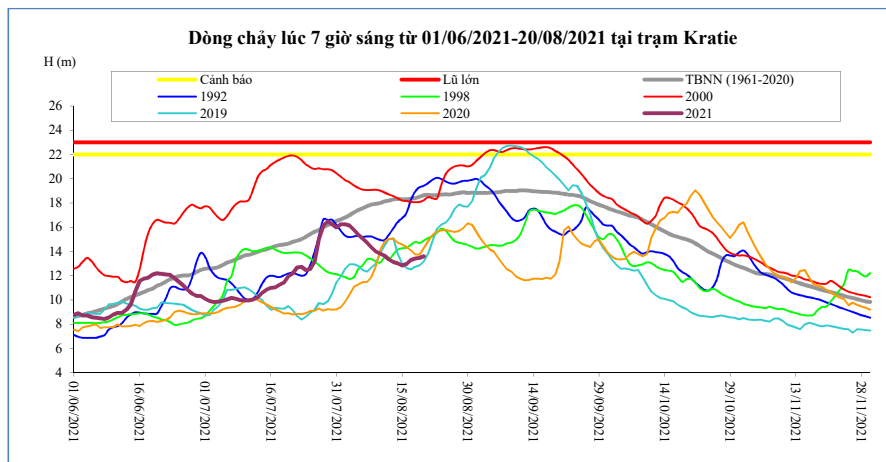

Thời gian	H(m)	W(tỷ m ³)
06/08/2021	15,06	65,88
07/08/2021	14,72	67,57
08/08/2021	14,34	69,16
09/08/2021	13,99	70,66
10/08/2021	13,80	72,12
11/08/2021	13,65	73,55
12/08/2021	13,34	74,90
13/08/2021	13,13	76,20
14/08/2021	13,03	77,48
15/08/2021	12,84	78,72
16/08/2021	12,96	79,98
17/08/2021	13,29	81,32
18/08/2021	13,43	82,70
19/08/2021	13,47	84,08
20/08/2021	13,59	85,49

Kompong Cham

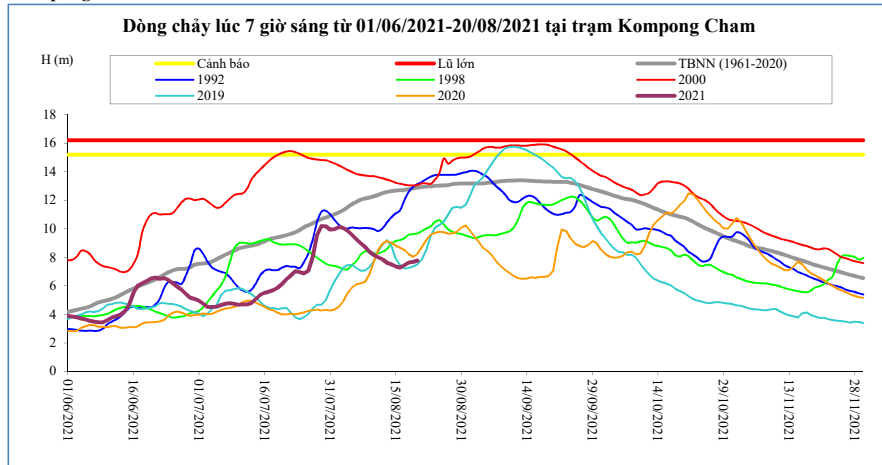

Thời gian	H(m)	Hbq(m)
06/08/2021	9,27	11,89
07/08/2021	8,98	12,04
08/08/2021	8,71	12,12
09/08/2021	8,40	12,19
10/08/2021	8,14	12,28
11/08/2021	8,00	12,37
12/08/2021	7,86	12,50
13/08/2021	7,62	12,58
14/08/2021	7,50	12,64
15/08/2021	7,36	12,67
16/08/2021	7,28	12,70
17/08/2021	7,45	12,72
18/08/2021	7,64	12,77
19/08/2021	7,68	12,84
20/08/2021	7,77	12,89

Phnom Penh Bassac

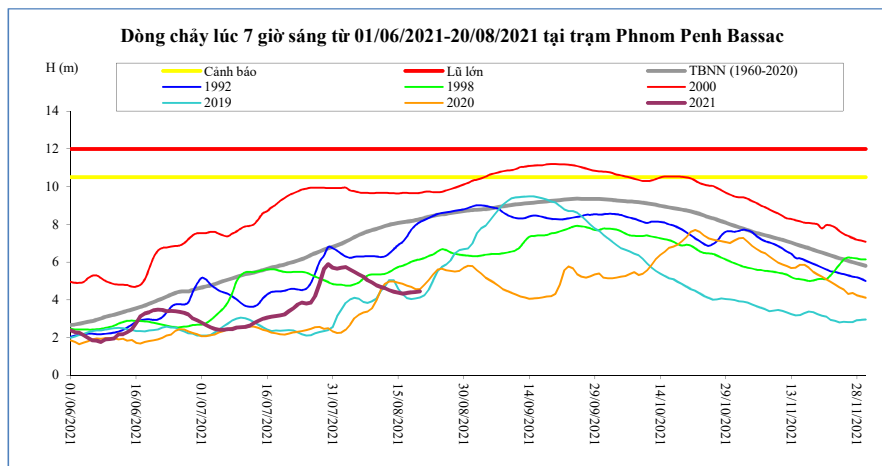

Thời gian	H(m)	Hbq(m)
06/08/2021	5,35	7,43
07/08/2021	5,22	7,54
08/08/2021	5,05	7,62
09/08/2021	4,92	7,69
10/08/2021	4,77	7,76
11/08/2021	4,68	7,84
12/08/2021	4,61	7,91
13/08/2021	4,51	7,98
14/08/2021	4,43	8,03
15/08/2021	4,38	8,08
16/08/2021	4,33	8,12
17/08/2021	4,36	8,15
18/08/2021	4,40	8,18
19/08/2021	4,42	8,23
20/08/2021	4,45	8,28

Phnom Penh Port

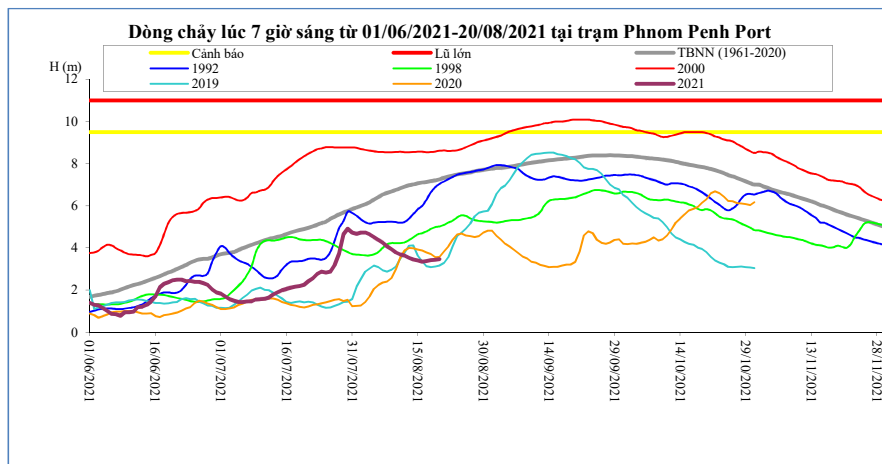

Thời gian	H(m)	Hbq(m)
06/08/2021	4,38	6,41
07/08/2021	4,24	6,53
08/08/2021	4,08	6,61
09/08/2021	3,94	6,68
10/08/2021	3,79	6,75
11/08/2021	3,70	6,83
12/08/2021	3,63	6,91
13/08/2021	3,53	6,97
14/08/2021	3,45	7,01
15/08/2021	3,40	7,06
16/08/2021	3,35	7,10
17/08/2021	3,38	7,13
18/08/2021	3,42	7,17
19/08/2021	3,44	7,20
20/08/2021	3,47	7,26

Koh Khel

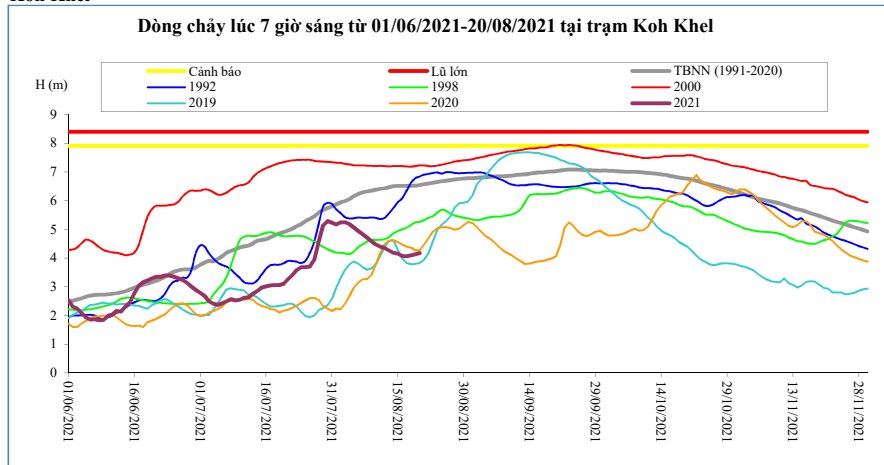

Thời gian	H(m)	Hbq(m)
06/08/2021	4,94	6,23
07/08/2021	4,83	6,29
08/08/2021	4,71	6,32
09/08/2021	4,59	6,35
10/08/2021	4,47	6,38
11/08/2021	4,40	6,41
12/08/2021	4,35	6,43
13/08/2021	4,26	6,47
14/08/2021	4,18	6,50
15/08/2021	4,15	6,51
16/08/2021	4,07	6,51
17/08/2021	4,06	6,51
18/08/2021	4,10	6,51
19/08/2021	4,13	6,52
20/08/2021	4,17	6,54

Neak Luong

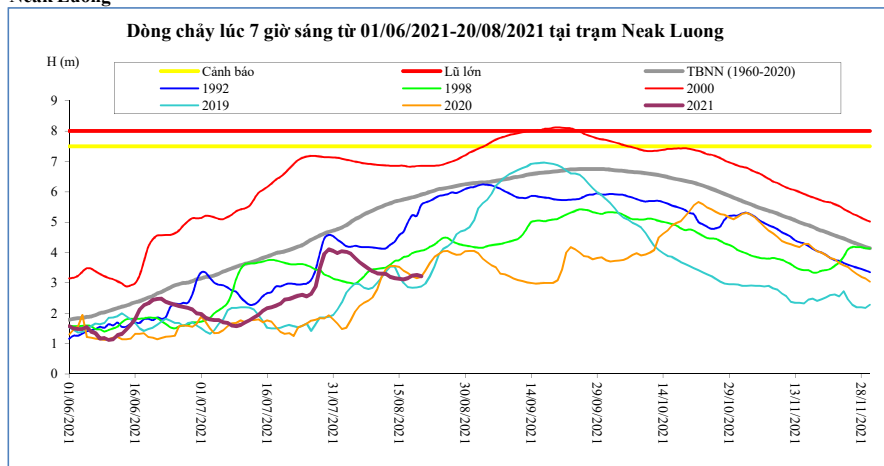

Thời gian	H(m)	Hbq(m)
06/08/2021	3,68	5,17
07/08/2021	3,58	5,26
08/08/2021	3,47	5,33
09/08/2021	3,38	5,39
10/08/2021	3,31	5,46
11/08/2021	3,30	5,51
12/08/2021	3,29	5,57
13/08/2021	3,20	5,62
14/08/2021	3,16	5,68
15/08/2021	3,14	5,71
16/08/2021	3,11	5,75
17/08/2021	3,16	5,78
18/08/2021	3,24	5,82
19/08/2021	3,26	5,85
20/08/2021	3,22	5,91

Prek Kdam

Biển Hồ chảy ra sông Mê Công.

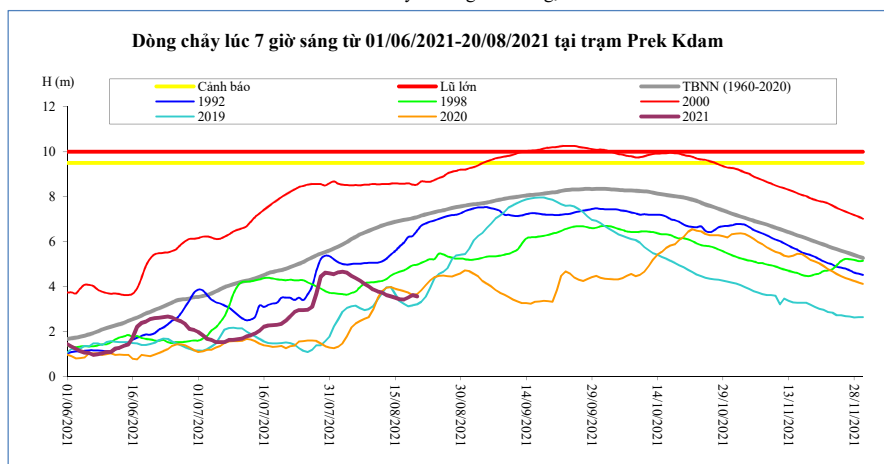

Thời gian	H(m)	Biển Hồ W (tỷ m ³)
06/08/2021	4,38	7,14
07/08/2021	4,26	7,30
08/08/2021	4,12	7,61
09/08/2021	4,01	7,82
10/08/2021	3,86	8,08
11/08/2021	3,78	8,35
12/08/2021	3,73	8,50
13/08/2021	3,62	8,77
14/08/2021	3,56	8,92
15/08/2021	3,51	9,08
16/08/2021	3,44	9,24
17/08/2021	3,42	9,34
18/08/2021	3,51	9,50
19/08/2021	3,62	9,66
20/08/2021	3,56	9,76

Tân Châu

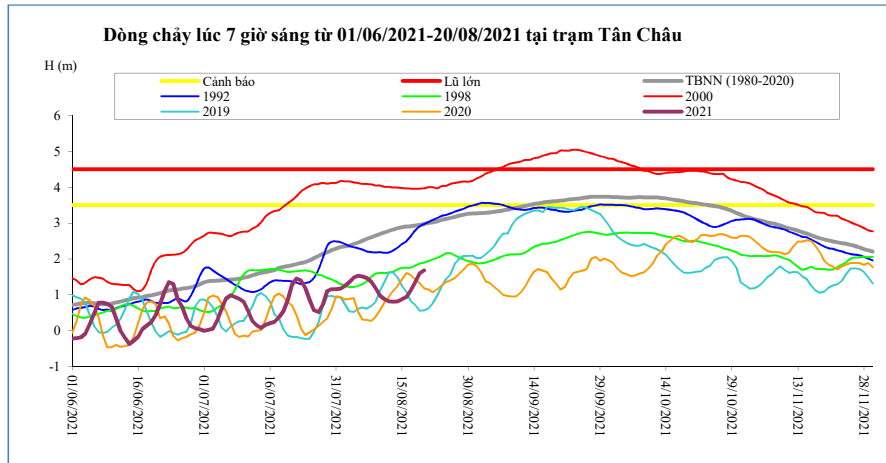

Thời gian	H(m)	Hbq(m)
06/08/2021	1,51	2,51
07/08/2021	1,47	2,56
08/08/2021	1,36	2,61
09/08/2021	1,19	2,65
10/08/2021	0,98	2,70
11/08/2021	0,88	2,74
12/08/2021	0,82	2,78
13/08/2021	0,81	2,82
14/08/2021	0,82	2,86
15/08/2021	0,88	2,88
16/08/2021	0,94	2,91
17/08/2021	1,12	2,91
18/08/2021	1,35	2,93
19/08/2021	1,60	2,95
20/08/2021	1,68	2,97

Châu Đốc

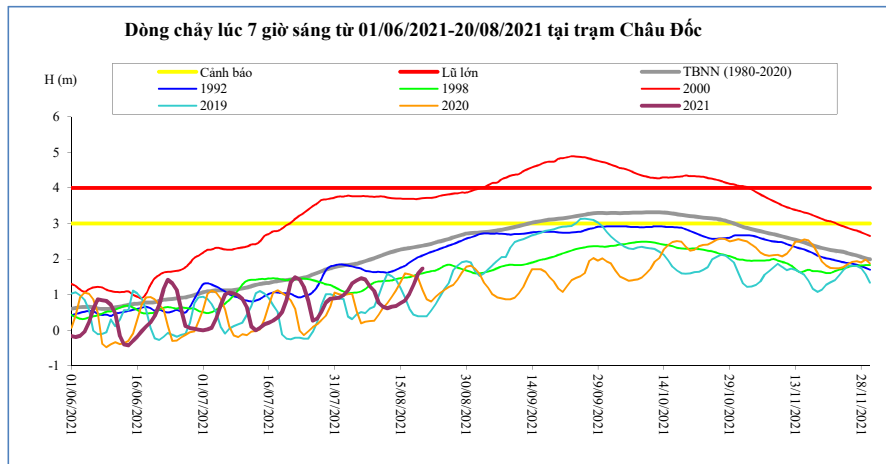

Thời gian	H(m)	Hbq(m)
06/08/2021	1,46	1,90
07/08/2021	1,43	1,94
08/08/2021	1,24	1,99
09/08/2021	1,10	2,03
10/08/2021	0,77	2,07
11/08/2021	0,66	2,12
12/08/2021	0,62	2,16
13/08/2021	0,66	2,20
14/08/2021	0,68	2,24
15/08/2021	0,76	2,27
16/08/2021	0,83	2,29
17/08/2021	1,02	2,31
18/08/2021	1,27	2,33
19/08/2021	1,59	2,36
20/08/2021	1,73	2,38

Ghi chú:

-: Không có số liệu

H(m): Mức nước lúc 7 giờ sáng lấy theo số liệu thực đo của MRC, W (tỷ m3): Ước tính của Viện Quy hoạch Thủy lợi Miền Nam, W là tổng lượng nước kể từ ngày 1 tháng 6, Riêng Biển Hồ là dung tích hiện tại, Hbq (m): Mức nước trung bình nhiều năm,

BẢN ĐỒ VỊ TRÍ CÁC TRẠM DỌC DÒNG CHÍNH MÊ KÔNG

