

DIỄN BIẾN DÒNG CHẢY TẠI CÁC TRẠM TRÊN DÒNG CHÍNH SÔNG MÊ CÔNG
Dòng chảy lúc 7 giờ sáng từ 01/06/2021-01/09/2021

Jing Hong

Hôm nay

01/09/2021

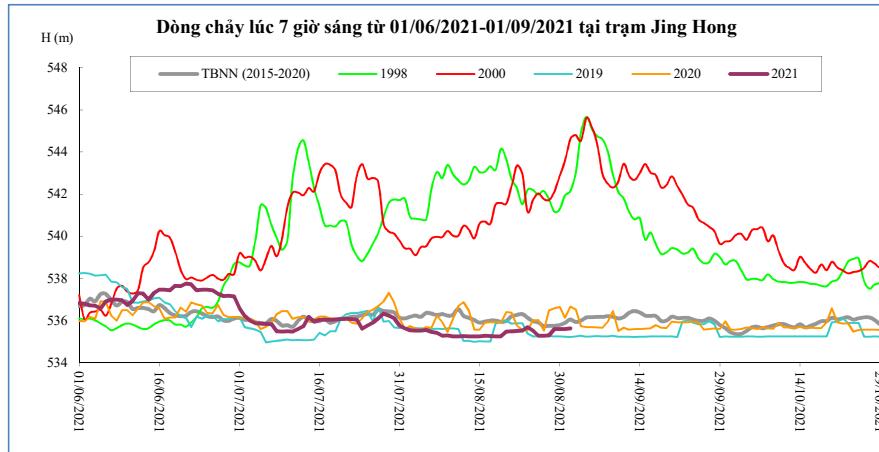

Thời gian	H(m)	W(tỷ m ³)
18/08/2021	535,25	8,21
19/08/2021	535,25	8,26
20/08/2021	535,48	8,33
21/08/2021	535,49	8,39
22/08/2021	535,50	8,46
23/08/2021	535,52	8,53
24/08/2021	535,68	8,60
25/08/2021	535,52	8,67
26/08/2021	535,28	8,72
27/08/2021	535,28	8,78
28/08/2021	535,30	8,84
29/08/2021	535,60	8,91
30/08/2021	535,59	8,98
31/08/2021	535,60	9,05
01/09/2021	535,62	9,12

Chiang Saen

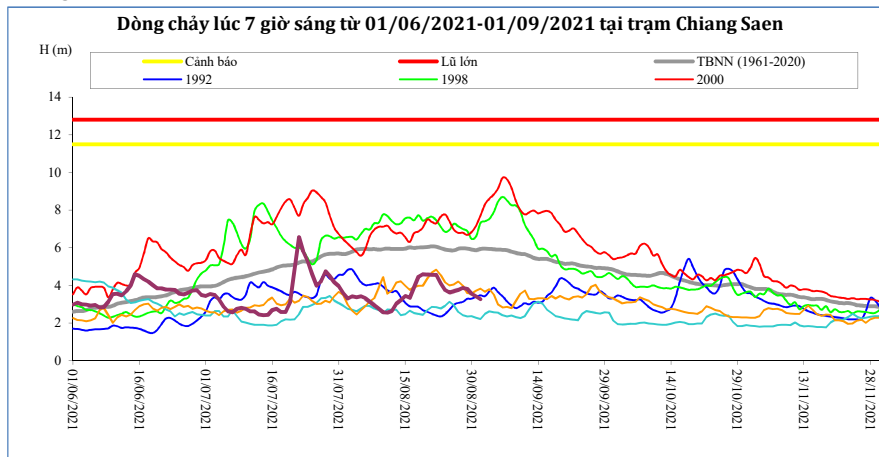

Thời gian	H(m)	W(tỷ m ³)
18/08/2021	4,47	16,04
19/08/2021	4,60	16,35
20/08/2021	4,58	16,65
21/08/2021	4,56	16,96
22/08/2021	4,56	17,26
23/08/2021	4,10	17,52
24/08/2021	3,77	17,74
25/08/2021	3,63	17,95
26/08/2021	3,69	18,16
27/08/2021	3,76	18,39
28/08/2021	3,86	18,62
29/08/2021	3,82	18,85
30/08/2021	3,57	19,05
31/08/2021	3,43	19,24
01/09/2021	3,27	19,42

Luang Prabang

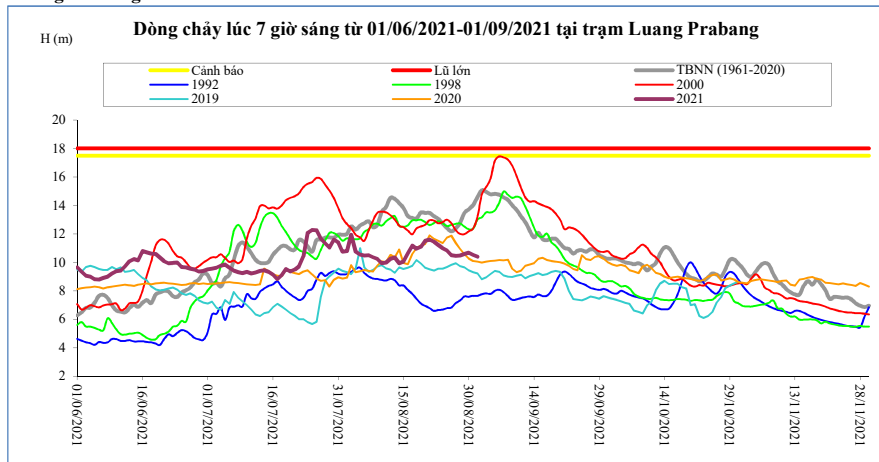

Thời gian	H(m)	W(tỷ m ³)
18/08/2021	10,94	45,62
19/08/2021	11,08	46,32
20/08/2021	11,52	47,06
21/08/2021	11,60	47,82
22/08/2021	11,44	48,56
23/08/2021	11,22	49,27
24/08/2021	11,00	49,95
25/08/2021	10,84	50,62
26/08/2021	10,50	51,24
27/08/2021	10,46	51,86
28/08/2021	10,48	52,49
29/08/2021	10,58	53,12
30/08/2021	10,68	53,77
31/08/2021	10,52	54,40
01/09/2021	10,38	55,01

Chiang Khan Vị trí sau hồ Xayabury

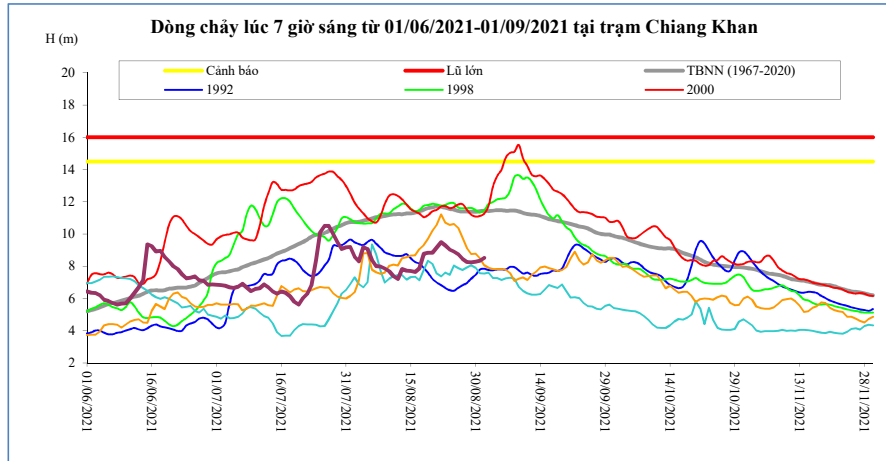

Thời gian	H(m)	W(tỷ m ³)
18/08/2021	8,78	29,13
19/08/2021	8,84	29,64
20/08/2021	8,83	30,14
21/08/2021	9,16	30,68
22/08/2021	9,49	31,26
23/08/2021	9,30	31,82
24/08/2021	9,04	32,34
25/08/2021	8,92	32,85
26/08/2021	8,73	33,34
27/08/2021	8,46	33,80
28/08/2021	8,26	34,24
29/08/2021	8,24	34,68
30/08/2021	8,29	35,12
31/08/2021	8,34	35,57
01/09/2021	8,52	36,03

Vientiane Km 4

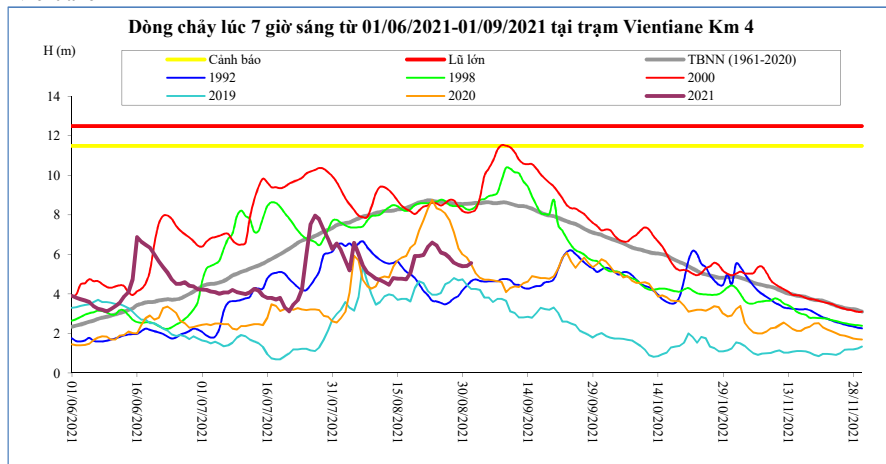

T, gian	H(m)	W(tỷ m ³)
18/08/2021	5,06	31,96
19/08/2021	5,92	32,52
20/08/2021	5,93	33,07
21/08/2021	5,98	33,66
22/08/2021	6,40	34,27
23/08/2021	6,60	34,86
24/08/2021	6,46	35,43
25/08/2021	6,10	35,99
26/08/2021	6,02	36,53
27/08/2021	5,84	37,05
28/08/2021	5,59	37,54
29/08/2021	5,47	38,02
30/08/2021	5,41	38,51
31/08/2021	5,42	39,00
01/09/2021	5,56	39,49

Nong Khai

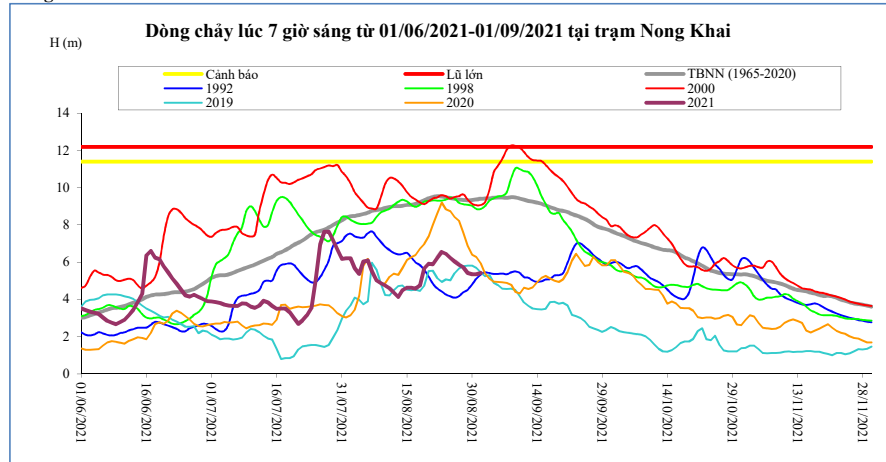

Thời gian	H(m)	W(tỷ m ³)
18/08/2021	4,75	33,19
19/08/2021	5,65	33,77
20/08/2021	5,92	34,35
21/08/2021	5,88	34,95
22/08/2021	6,22	35,58
23/08/2021	6,55	36,19
24/08/2021	6,44	36,77
25/08/2021	6,23	37,36
26/08/2021	6,04	37,92
27/08/2021	5,87	38,46
28/08/2021	5,73	38,98
29/08/2021	5,42	39,48
30/08/2021	5,35	39,99
31/08/2021	5,35	40,49
01/09/2021	5,42	41,00

Paksane

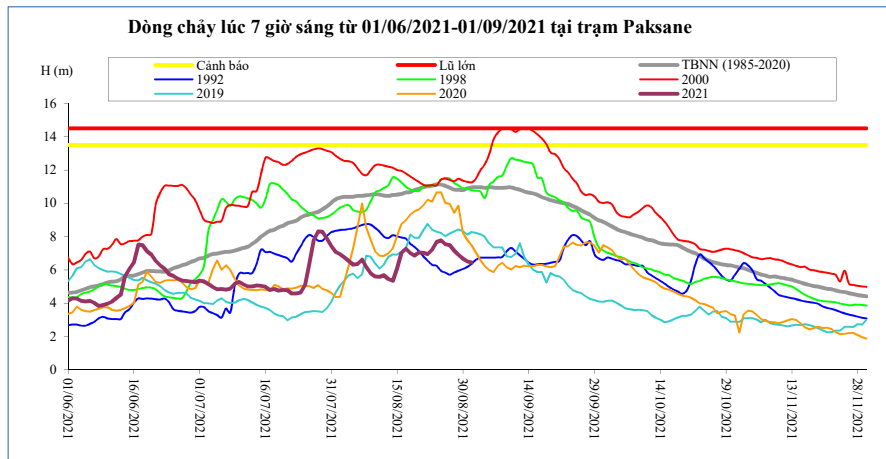

Thời gian	H(m)	W(tỷ m ³)
18/08/2021	7,01	43,73
19/08/2021	6,85	44,53
20/08/2021	7,05	45,30
21/08/2021	7,03	46,07
22/08/2021	6,95	46,83
23/08/2021	7,21	47,56
24/08/2021	7,69	48,31
25/08/2021	7,78	49,07
26/08/2021	7,55	49,84
27/08/2021	7,49	50,57
28/08/2021	7,16	51,29
29/08/2021	6,92	51,98
30/08/2021	6,68	52,64
31/08/2021	6,51	53,29
01/09/2021	6,45	53,92

Nakhon Phanom

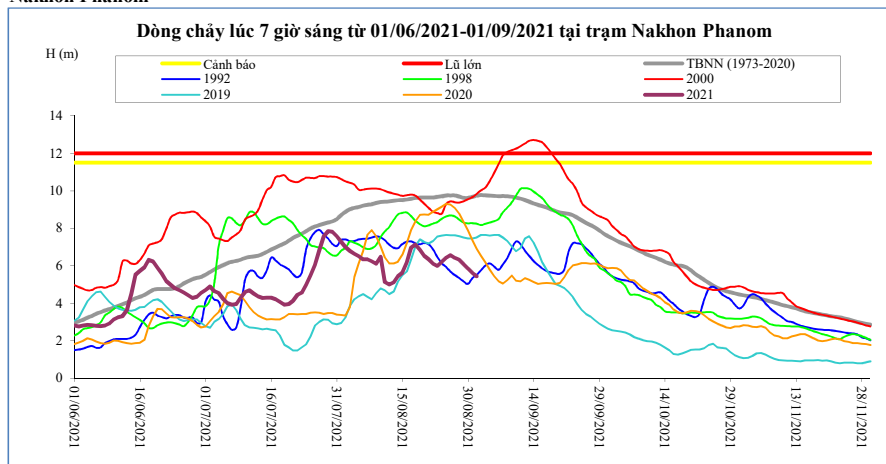

Thời gian	H(m)	W(tỷ m ³)
18/08/2021	7,13	56,22
19/08/2021	6,86	57,29
20/08/2021	6,53	58,29
21/08/2021	6,34	59,25
22/08/2021	6,11	60,16
23/08/2021	5,98	61,05
24/08/2021	6,21	61,98
25/08/2021	6,43	62,96
26/08/2021	6,56	63,96
27/08/2021	6,41	64,94
28/08/2021	6,31	65,89
29/08/2021	6,08	66,79
30/08/2021	5,85	67,65
31/08/2021	5,61	68,46
01/09/2021	5,43	69,24

Thakhek

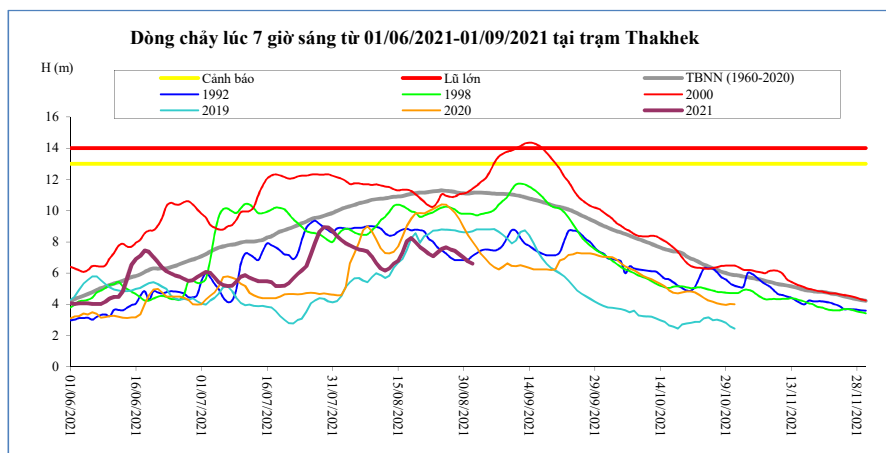

Thời gian	H(m)	W(tỷ m ³)
18/08/2021	8,24	53,60
19/08/2021	7,99	54,63
20/08/2021	7,67	55,58
21/08/2021	7,48	56,49
22/08/2021	7,25	57,36
23/08/2021	7,09	58,20
24/08/2021	7,32	59,08
25/08/2021	7,55	60,01
26/08/2021	7,66	60,96
27/08/2021	7,52	61,88
28/08/2021	7,42	62,78
29/08/2021	7,21	63,64
30/08/2021	7,00	64,46
31/08/2021	6,76	65,24
01/09/2021	6,60	65,98

Mukdahan

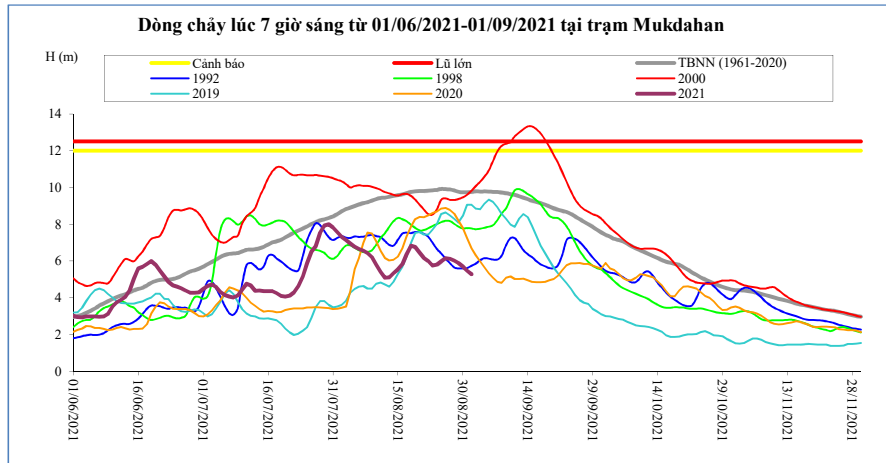

Thời gian	H(m)	W(tỷ m ³)
18/08/2021	6,83	54,98
19/08/2021	6,76	56,02
20/08/2021	6,45	56,99
21/08/2021	6,18	57,93
22/08/2021	6,00	58,82
23/08/2021	5,75	59,67
24/08/2021	5,81	60,57
25/08/2021	5,98	61,50
26/08/2021	6,16	62,45
27/08/2021	6,12	63,39
28/08/2021	6,02	64,30
29/08/2021	5,90	65,18
30/08/2021	5,70	66,01
31/08/2021	5,48	66,81
01/09/2021	5,29	67,57

Savannakhet

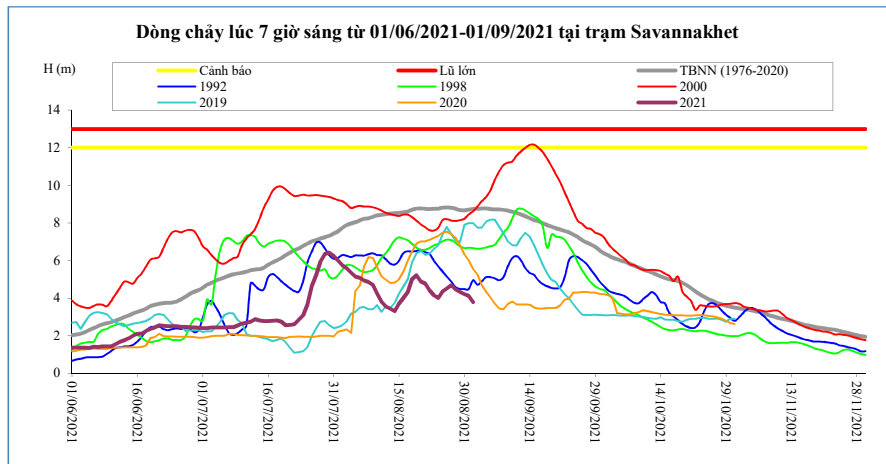

Thời gian	H(m)	W(tỷ m ³)
18/08/2021	5,01	55,06
19/08/2021	5,21	56,10
20/08/2021	4,88	57,07
21/08/2021	4,78	58,01
22/08/2021	4,42	58,90
23/08/2021	4,15	59,76
24/08/2021	4,00	60,65
25/08/2021	4,36	61,58
26/08/2021	4,52	62,54
27/08/2021	4,68	63,47
28/08/2021	4,47	64,39
29/08/2021	4,32	65,26
30/08/2021	4,20	66,10
31/08/2021	4,12	66,90
01/09/2021	3,79	67,66

Khong Chiam

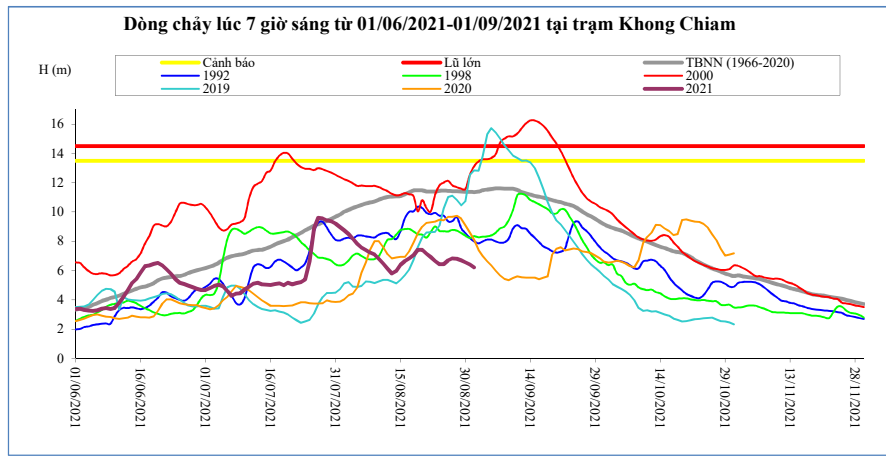

Thời gian	H(m)	W(tỷ m ³)
18/08/2021	7,06	66,31
19/08/2021	7,41	67,49
20/08/2021	7,43	68,66
21/08/2021	7,15	69,78
22/08/2021	6,92	70,85
23/08/2021	6,66	71,85
24/08/2021	6,44	72,82
25/08/2021	6,43	73,78
26/08/2021	6,69	74,79
27/08/2021	6,83	75,84
28/08/2021	6,80	76,87
29/08/2021	6,69	77,89
30/08/2021	6,57	78,88
31/08/2021	6,41	79,83
01/09/2021	6,22	80,75

Pakse

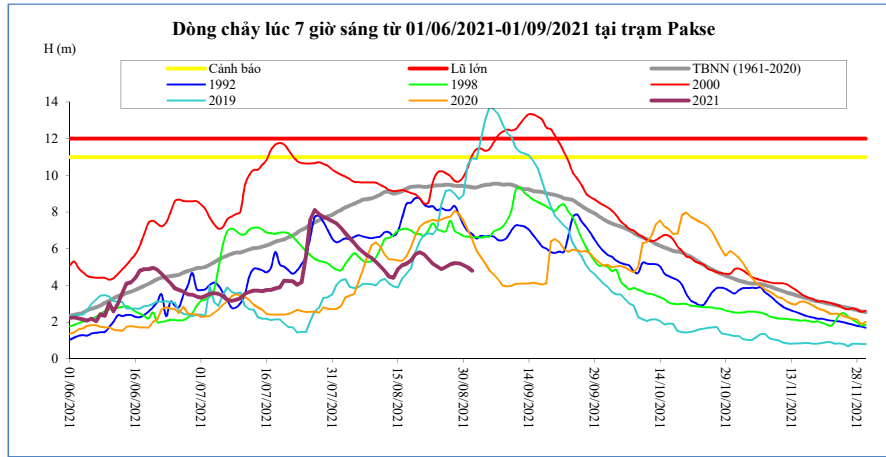

Thời gian	H(m)	W(tỷ m ³)
18/08/2021	5,36	68,82
19/08/2021	5,68	69,99
20/08/2021	5,80	71,19
21/08/2021	5,68	72,36
22/08/2021	5,44	73,46
23/08/2021	5,18	74,50
24/08/2021	5,02	75,50
25/08/2021	4,88	76,46
26/08/2021	5,00	77,45
27/08/2021	5,14	78,48
28/08/2021	5,22	79,53
29/08/2021	5,20	80,57
30/08/2021	5,10	81,59
31/08/2021	4,98	82,58
01/09/2021	4,80	83,52

Stung Treng

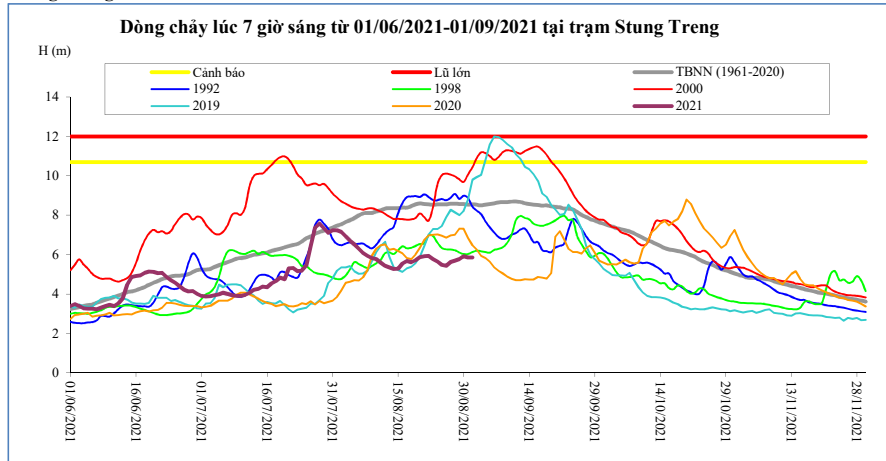

Thời gian	H(m)	W(tỷ m ³)
18/08/2021	5,61	81,08
19/08/2021	5,71	82,44
20/08/2021	5,87	83,83
21/08/2021	5,92	85,27
22/08/2021	5,94	86,72
23/08/2021	5,78	88,15
24/08/2021	5,65	89,53
25/08/2021	5,48	90,87
26/08/2021	5,43	92,15
27/08/2021	5,63	93,42
28/08/2021	5,69	94,75
29/08/2021	5,78	96,12
30/08/2021	5,92	97,52
31/08/2021	5,85	98,98
01/09/2021	5,86	100,40

Kratie

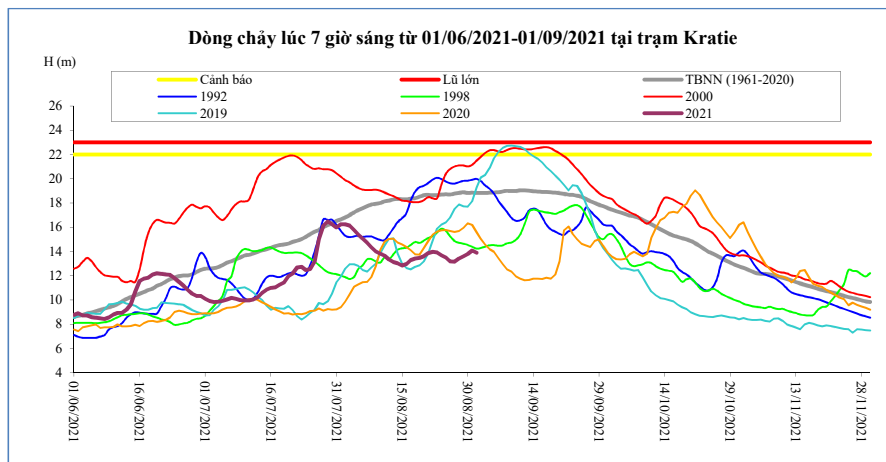

Thời gian	H(m)	W(tỷ m ³)
18/08/2021	13,43	82,70
19/08/2021	13,47	84,08
20/08/2021	13,59	85,49
21/08/2021	13,87	86,96
22/08/2021	13,97	88,46
23/08/2021	13,91	89,95
24/08/2021	13,68	91,38
25/08/2021	13,49	92,77
26/08/2021	13,17	94,08
27/08/2021	13,14	95,38
28/08/2021	13,41	96,75
29/08/2021	13,59	98,16
30/08/2021	13,78	99,61
31/08/2021	14,07	101,14
01/09/2021	13,88	102,62

Kompong Cham

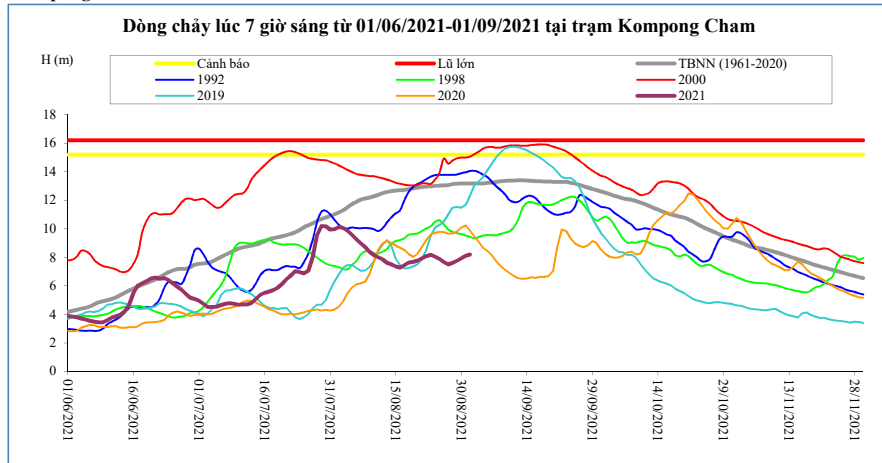

Thời gian	H(m)	Hbq(m)
18/08/2021	7,64	12,77
19/08/2021	7,68	12,84
20/08/2021	7,77	12,89
21/08/2021	7,93	12,93
22/08/2021	8,08	12,95
23/08/2021	8,16	12,97
24/08/2021	8,03	13,01
25/08/2021	7,89	13,02
26/08/2021	7,67	13,04
27/08/2021	7,50	13,06
28/08/2021	7,60	13,13
29/08/2021	7,75	13,15
30/08/2021	7,92	13,18
31/08/2021	8,10	13,18
01/09/2021	8,19	13,18

Phnom Penh Bassac

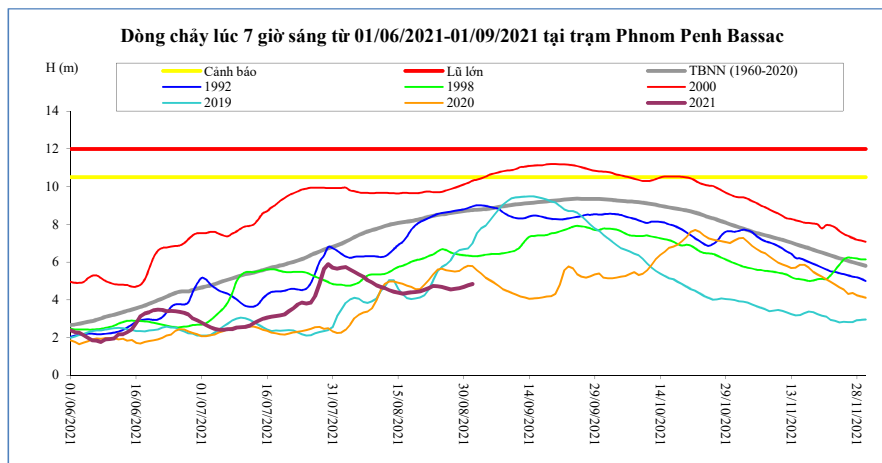

Thời gian	H(m)	Hbq(m)
18/08/2021	4,40	8,18
19/08/2021	4,42	8,23
20/08/2021	4,45	8,28
21/08/2021	4,53	8,34
22/08/2021	4,62	8,40
23/08/2021	4,73	8,45
24/08/2021	4,72	8,50
25/08/2021	4,69	8,53
26/08/2021	4,62	8,56
27/08/2021	4,55	8,60
28/08/2021	4,59	8,64
29/08/2021	4,62	8,68
30/08/2021	4,68	8,71
31/08/2021	4,77	8,73
01/09/2021	4,84	8,76

Phnom Penh Port

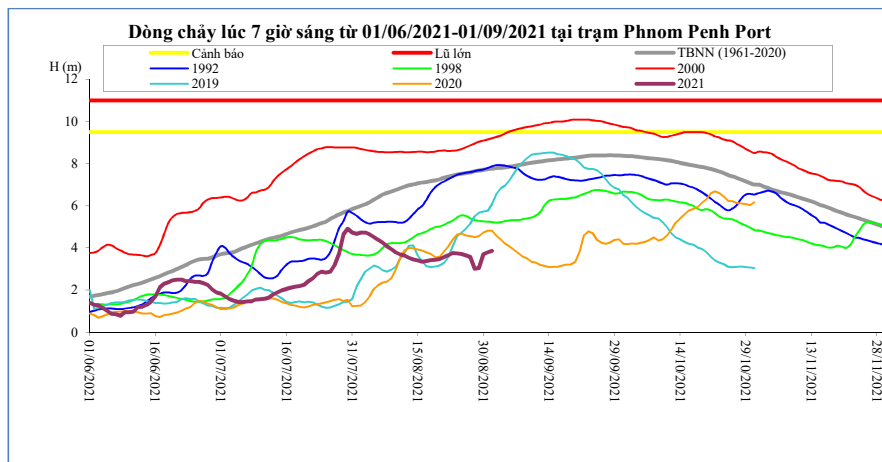

Thời gian	H(m)	Hbq(m)
18/08/2021	3,42	7,17
19/08/2021	3,44	7,20
20/08/2021	3,47	7,26
21/08/2021	3,55	7,32
22/08/2021	3,65	7,38
23/08/2021	3,75	7,43
24/08/2021	3,74	7,48
25/08/2021	3,71	7,51
26/08/2021	3,64	7,54
27/08/2021	3,57	7,58
28/08/2021	3,01	7,63
29/08/2021	3,04	7,67
30/08/2021	3,07	7,71
31/08/2021	3,79	7,73
01/09/2021	3,86	7,76

Koh Khel

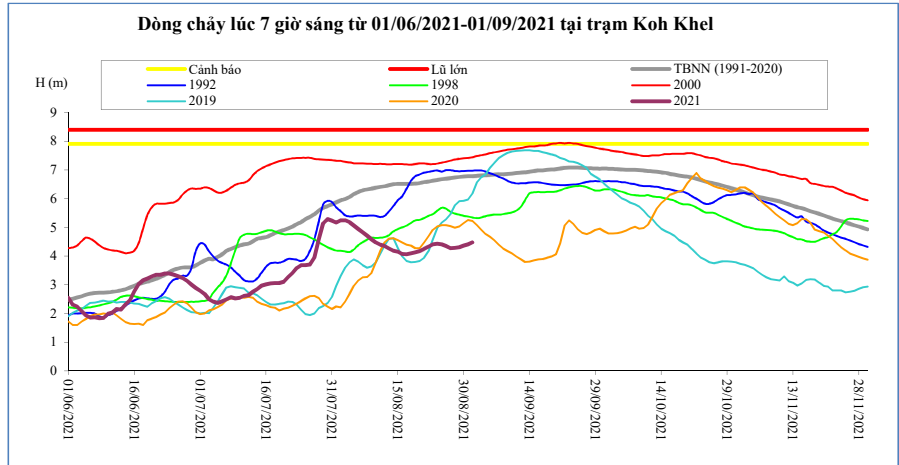

Thời gian	H(m)	Hbq(m)
18/08/2021	4,10	6,51
19/08/2021	4,13	6,52
20/08/2021	4,17	6,54
21/08/2021	4,25	6,57
22/08/2021	4,33	6,59
23/08/2021	4,41	6,62
24/08/2021	4,43	6,65
25/08/2021	4,41	6,67
26/08/2021	4,35	6,69
27/08/2021	4,27	6,71
28/08/2021	4,29	6,73
29/08/2021	4,31	6,75
30/08/2021	4,36	6,77
31/08/2021	4,41	6,77
01/09/2021	4,48	6,78

Neak Luong

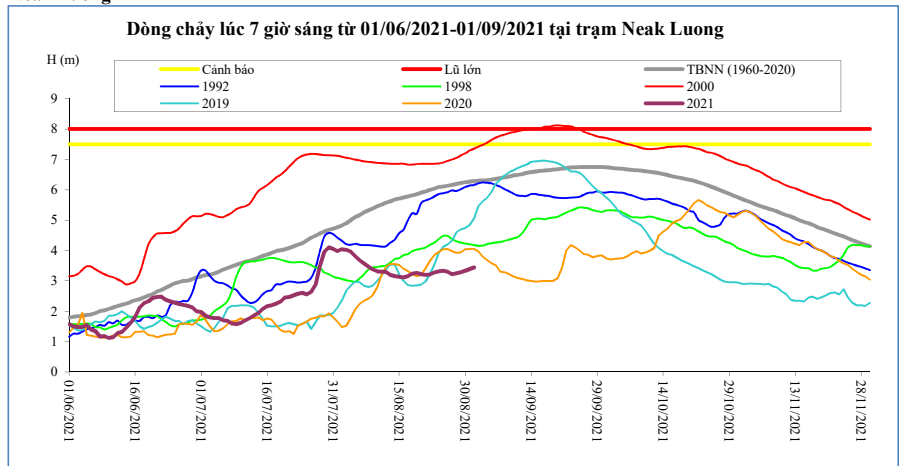

Thời gian	H(m)	Hbq(m)
18/08/2021	3,24	5,82
19/08/2021	3,26	5,85
20/08/2021	3,22	5,91
21/08/2021	3,20	5,95
22/08/2021	3,21	6,00
23/08/2021	3,27	6,04
24/08/2021	3,31	6,09
25/08/2021	3,33	6,11
26/08/2021	3,30	6,13
27/08/2021	3,22	6,16
28/08/2021	3,25	6,19
29/08/2021	3,28	6,22
30/08/2021	3,33	6,25
31/08/2021	3,39	6,27
01/09/2021	3,44	6,29

Prek Kdam

Biển Hồ chảy ra sông Mê Công.

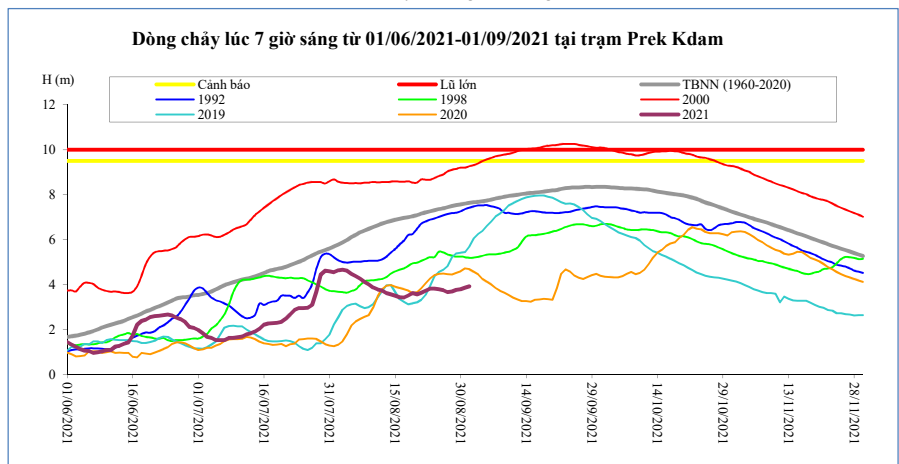

Thời gian	H(m)	Biển Hồ W (tỷ m ³)
18/08/2021	3,51	9,50
19/08/2021	3,62	9,66
20/08/2021	3,56	9,76
21/08/2021	3,63	9,82
22/08/2021	3,72	9,87
23/08/2021	3,82	10,03
24/08/2021	3,82	10,18
25/08/2021	3,79	10,29
26/08/2021	3,75	10,34
27/08/2021	3,66	10,45
28/08/2021	3,69	10,60
29/08/2021	3,76	10,87
30/08/2021	3,79	11,13
31/08/2021	3,86	11,08
01/09/2021	3,92	11,18

Tân Châu

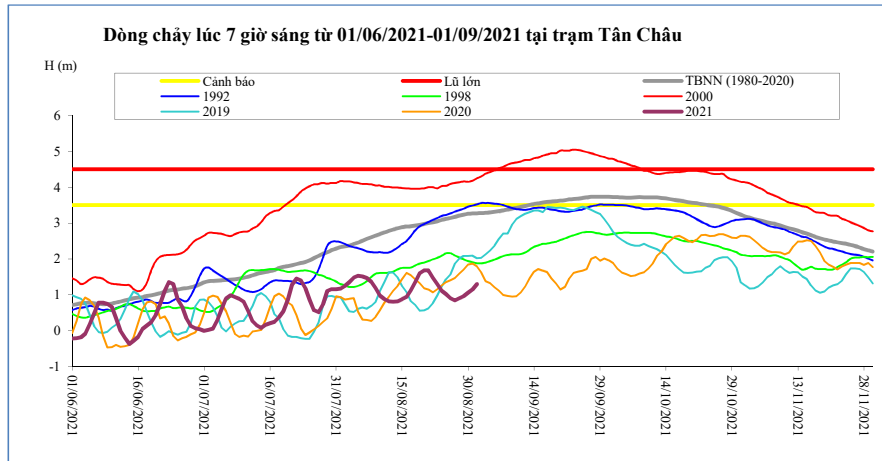

Thời gian	H(m)	Hbq(m)
18/08/2021	1,35	2,93
19/08/2021	1,60	2,95
20/08/2021	1,68	2,97
21/08/2021	1,68	3,00
22/08/2021	1,48	3,02
23/08/2021	1,30	3,05
24/08/2021	1,11	3,09
25/08/2021	1,02	3,12
26/08/2021	0,91	3,14
27/08/2021	0,84	3,17
28/08/2021	0,91	3,21
29/08/2021	0,96	3,23
30/08/2021	1,06	3,26
31/08/2021	1,15	3,27
01/09/2021	1,30	3,27

Châu Đốc

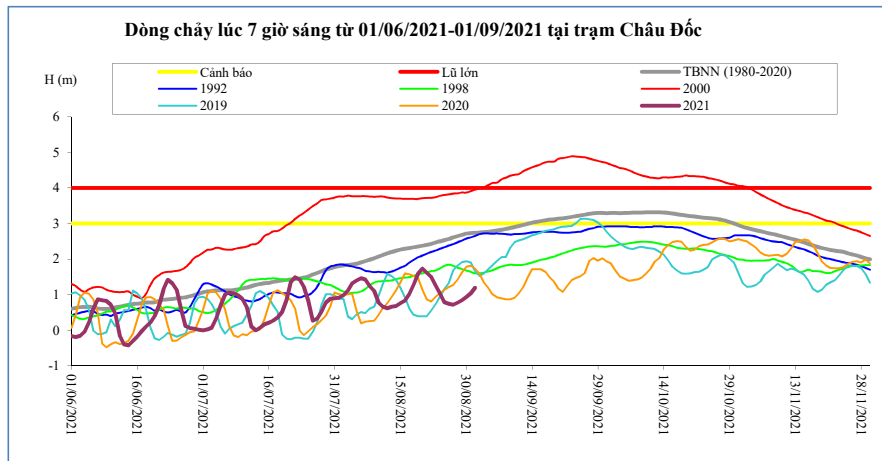

Thời gian	H(m)	Hbq(m)
18/08/2021	1,27	2,33
19/08/2021	1,59	2,36
20/08/2021	1,73	2,38
21/08/2021	1,62	2,40
22/08/2021	1,50	2,43
23/08/2021	1,26	2,47
24/08/2021	1,02	2,50
25/08/2021	0,79	2,53
26/08/2021	0,74	2,57
27/08/2021	0,72	2,61
28/08/2021	0,77	2,65
29/08/2021	0,84	2,68
30/08/2021	0,93	2,72
31/08/2021	1,04	2,73
01/09/2021	1,19	2,74

Ghi chú:

-: Không có số liệu

H(m): Mức nước lúc 7 giờ sáng lấy theo số liệu thực đo của MRC, W (tỷ m3): Ước tính của Viện Quy hoạch Thủy lợi Miền Nam, W là tổng lượng nước kể từ ngày 1 tháng 6, Riêng Biển Hồ là dung tích hiện tại, Hbq (m): Mức nước trung bình nhiều năm,

BẢN ĐỒ VỊ TRÍ CÁC TRẠM DỌC DÒNG CHÍNH MÊ CÔNG

