

**DIỄN BIẾN DÒNG CHẢY TẠI CÁC TRẠM TRÊN DÒNG CHÍNH SÔNG MÊ CÔNG**  
**Dòng chảy lúc 7 giờ sáng từ 01/06/2021-13/09/2021**

**Jing Hong**

Hôm nay

**13/09/2021**

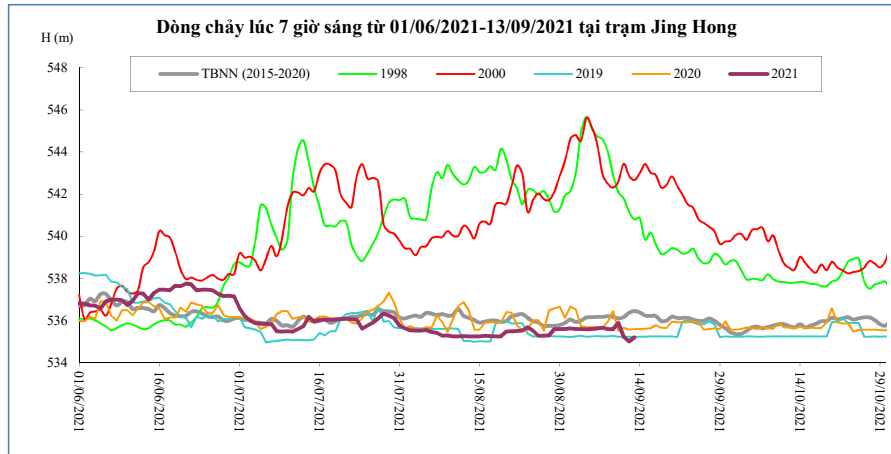

Thời gian	H(m)	W(tỷ m <sup>3</sup> )
30/08/2021	535,59	8,98
31/08/2021	535,60	9,05
01/09/2021	535,62	9,12
02/09/2021	535,59	9,19
03/09/2021	535,60	9,26
04/09/2021	535,58	9,33
05/09/2021	535,60	9,40
06/09/2021	535,63	9,47
07/09/2021	535,65	9,54
08/09/2021	535,60	9,61
09/09/2021	535,58	9,68
10/09/2021	535,88	9,76
11/09/2021	535,22	9,82
12/09/2021	535,00	9,86
<b>13/09/2021</b>	<b>535,20</b>	<b>9,92</b>

**Chiang Saen**

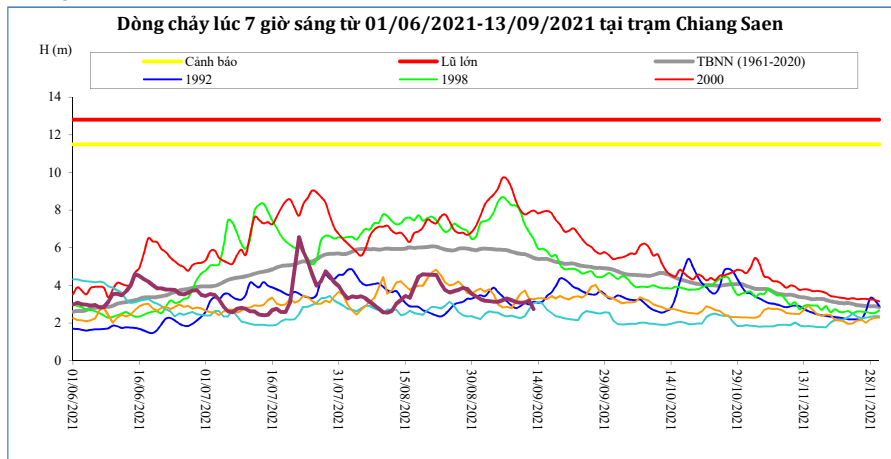

Thời gian	H(m)	W(tỷ m <sup>3</sup> )
30/08/2021	3,57	19,05
31/08/2021	3,43	19,24
01/09/2021	3,27	19,42
02/09/2021	3,19	19,59
03/09/2021	3,17	19,76
04/09/2021	3,13	19,93
05/09/2021	3,13	20,10
06/09/2021	3,22	20,27
07/09/2021	3,30	20,45
08/09/2021	3,23	20,63
09/09/2021	3,12	20,79
10/09/2021	3,08	20,96
11/09/2021	3,10	21,12
12/09/2021	3,20	21,29
<b>13/09/2021</b>	<b>2,75</b>	<b>21,43</b>

**Luang Prabang**

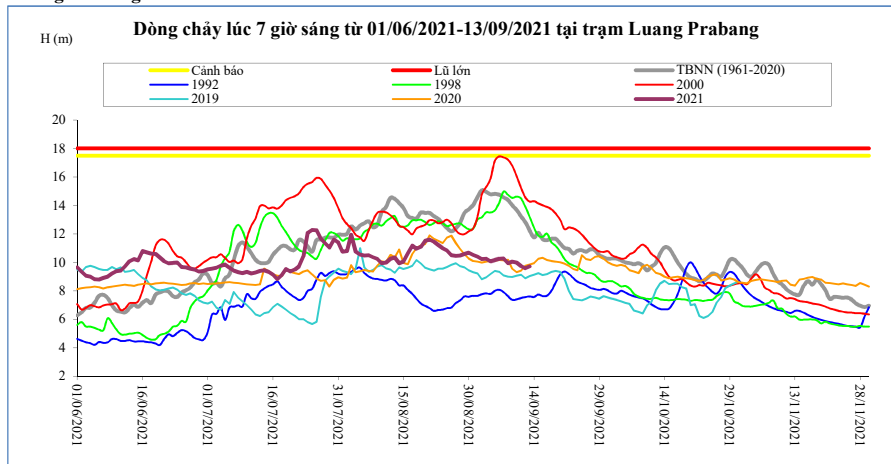

Thời gian	H(m)	W(tỷ m <sup>3</sup> )
30/08/2021	10,68	53,77
31/08/2021	10,52	54,40
01/09/2021	10,38	55,01
02/09/2021	10,22	55,61
03/09/2021	10,26	56,21
04/09/2021	10,06	56,79
05/09/2021	10,16	57,38
06/09/2021	10,24	57,97
07/09/2021	10,28	58,58
08/09/2021	9,94	59,14
09/09/2021	10,04	59,72
10/09/2021	9,98	60,29
11/09/2021	9,74	60,83
12/09/2021	9,58	61,36
<b>13/09/2021</b>	<b>9,70</b>	<b>61,90</b>

**Chiang Khan**      Vị trí sau hồ Xayabury

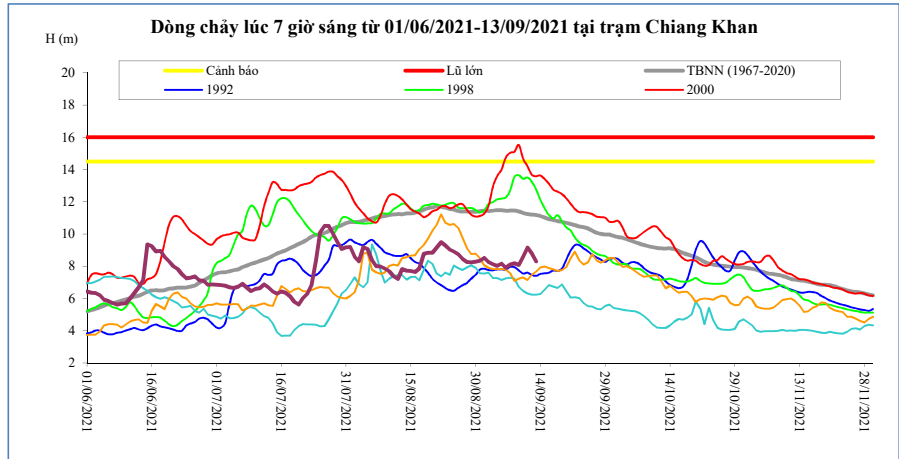

Thời gian	H(m)	W(tỷ m <sup>3</sup> )
30/08/2021	8,29	35,12
31/08/2021	8,34	35,57
01/09/2021	8,52	36,03
02/09/2021	8,26	36,47
03/09/2021	8,12	36,90
04/09/2021	8,02	37,31
05/09/2021	8,16	37,74
06/09/2021	7,91	38,14
07/09/2021	8,10	38,57
08/09/2021	8,18	39,00
09/09/2021	8,08	39,42
10/09/2021	8,58	39,89
11/09/2021	9,16	40,43
12/09/2021	8,79	40,93
<b>13/09/2021</b>	<b>8,30</b>	<b>41,37</b>

**Vientiane Km 4**

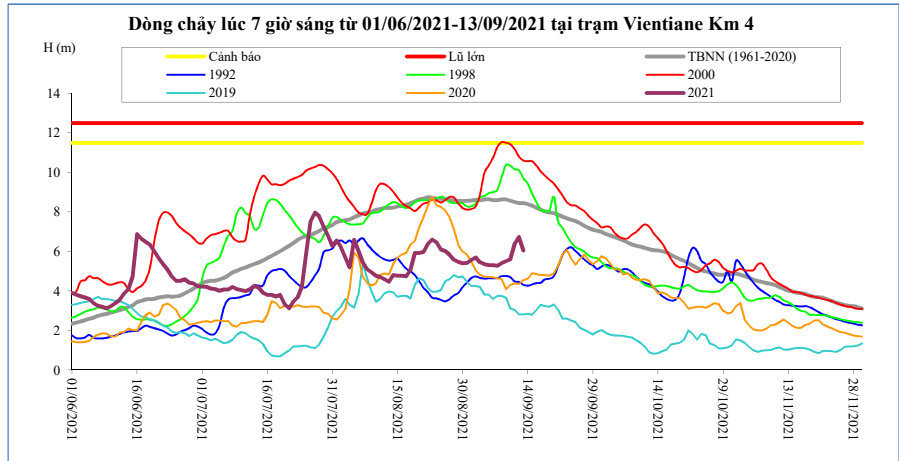

T, gian	H(m)	W(tỷ m <sup>3</sup> )
30/08/2021	5,41	38,51
31/08/2021	5,42	39,00
01/09/2021	5,56	39,49
02/09/2021	5,70	39,96
03/09/2021	5,46	40,42
04/09/2021	5,35	40,88
05/09/2021	5,31	41,35
06/09/2021	5,31	41,80
07/09/2021	5,28	42,26
08/09/2021	5,40	42,73
09/09/2021	5,50	43,20
10/09/2021	5,60	43,71
11/09/2021	6,39	44,28
12/09/2021	6,74	44,82
<b>13/09/2021</b>	<b>6,06</b>	<b>45,31</b>

**Nong Khai**

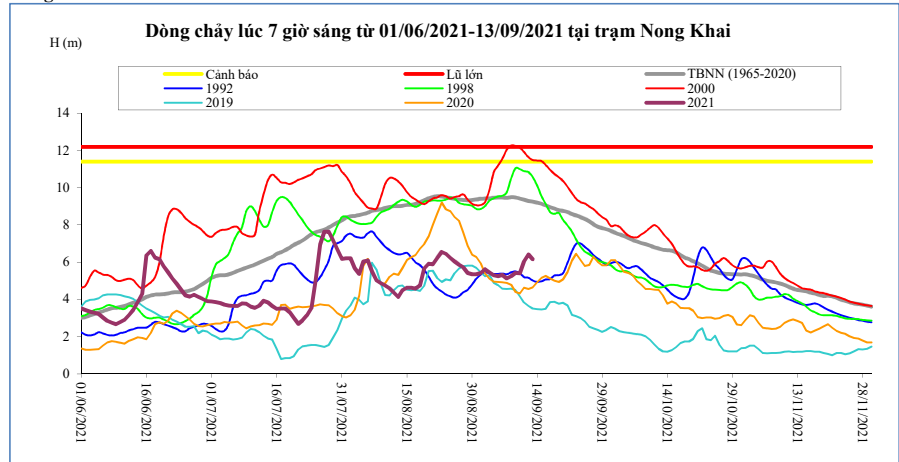

Thời gian	H(m)	W(tỷ m <sup>3</sup> )
30/08/2021	5,35	39,99
31/08/2021	5,35	40,49
01/09/2021	5,42	41,00
02/09/2021	5,62	41,48
03/09/2021	5,45	41,96
04/09/2021	5,30	42,43
05/09/2021	5,25	42,92
06/09/2021	5,31	43,39
07/09/2021	5,13	43,87
08/09/2021	5,25	44,36
09/09/2021	5,41	44,84
10/09/2021	5,40	45,37
11/09/2021	6,03	45,96
12/09/2021	6,42	46,51
<b>13/09/2021</b>	<b>6,15</b>	<b>47,02</b>

**Paksane**

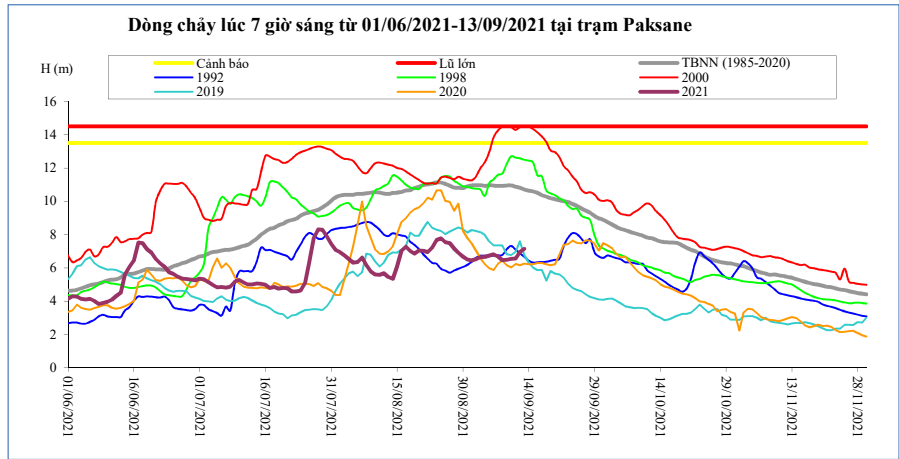

Thời gian	H(m)	W(tỷ m <sup>3</sup> )
30/08/2021	6,68	52,64
31/08/2021	6,51	53,29
01/09/2021	6,45	53,92
02/09/2021	6,53	54,52
03/09/2021	6,65	55,13
04/09/2021	6,66	55,75
05/09/2021	6,74	56,39
06/09/2021	6,81	57,03
07/09/2021	6,69	57,67
08/09/2021	6,47	58,31
09/09/2021	6,49	58,96
10/09/2021	6,55	59,63
11/09/2021	6,56	60,34
12/09/2021	6,95	61,04
13/09/2021	7,14	61,72

**Nakhon Phanom**

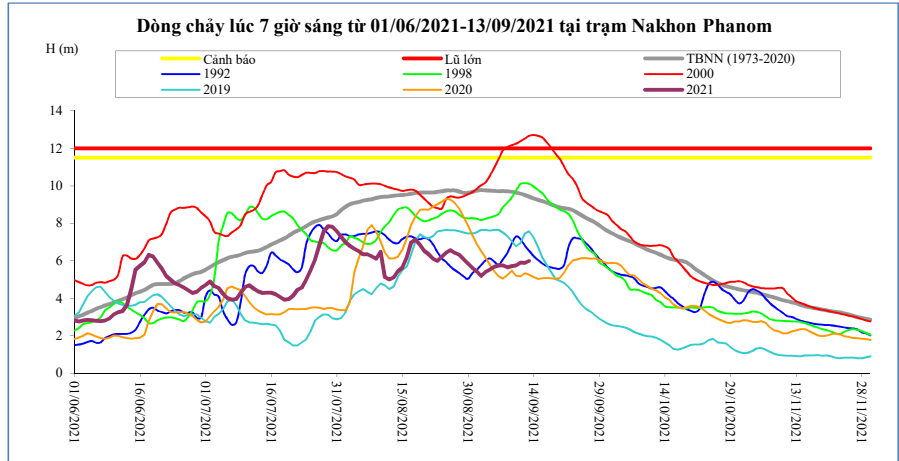

Thời gian	H(m)	W(tỷ m <sup>3</sup> )
30/08/2021	5,85	67,65
31/08/2021	5,61	68,46
01/09/2021	5,43	69,24
02/09/2021	5,18	69,97
03/09/2021	5,41	70,74
04/09/2021	5,53	71,54
05/09/2021	5,67	72,36
06/09/2021	5,74	73,20
07/09/2021	5,75	74,04
08/09/2021	5,64	74,86
09/09/2021	5,72	75,69
10/09/2021	5,75	76,53
11/09/2021	5,90	77,40
12/09/2021	5,89	78,26
13/09/2021	5,99	79,15

**Thakhek**

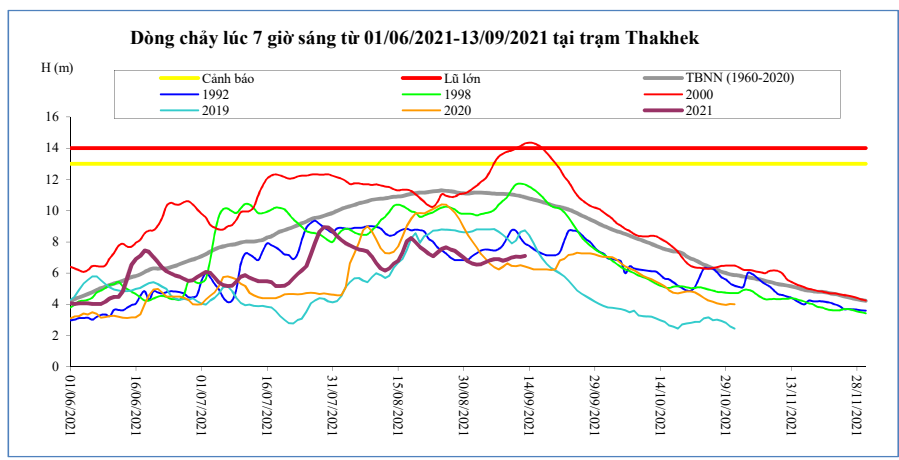

Thời gian	H(m)	W(tỷ m <sup>3</sup> )
30/08/2021	7,00	64,46
31/08/2021	6,76	65,24
01/09/2021	6,60	65,98
02/09/2021	6,55	66,72
03/09/2021	6,57	67,45
04/09/2021	6,70	68,22
05/09/2021	6,81	69,00
06/09/2021	6,90	69,80
07/09/2021	6,90	70,60
08/09/2021	6,80	71,38
09/09/2021	6,88	72,18
10/09/2021	7,00	73,00
11/09/2021	7,06	73,83
12/09/2021	7,03	74,65
13/09/2021	7,11	75,49

**Mukdahan**

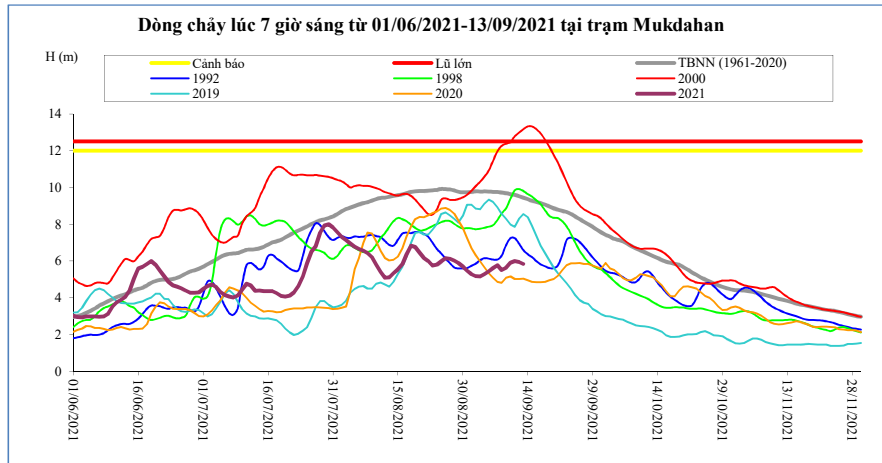

Thời gian	H(m)	W(tỷ m <sup>3</sup> )
30/08/2021	5,70	66,01
31/08/2021	5,48	66,81
01/09/2021	5,29	67,57
02/09/2021	5,18	68,32
03/09/2021	5,17	69,07
04/09/2021	5,29	69,85
05/09/2021	5,45	70,64
06/09/2021	5,61	71,46
07/09/2021	5,77	72,27
08/09/2021	5,51	73,07
09/09/2021	5,63	73,89
10/09/2021	5,92	74,74
11/09/2021	6,00	75,61
12/09/2021	5,94	76,49
<b>13/09/2021</b>	<b>5,84</b>	<b>77,41</b>

**Savannakhet**

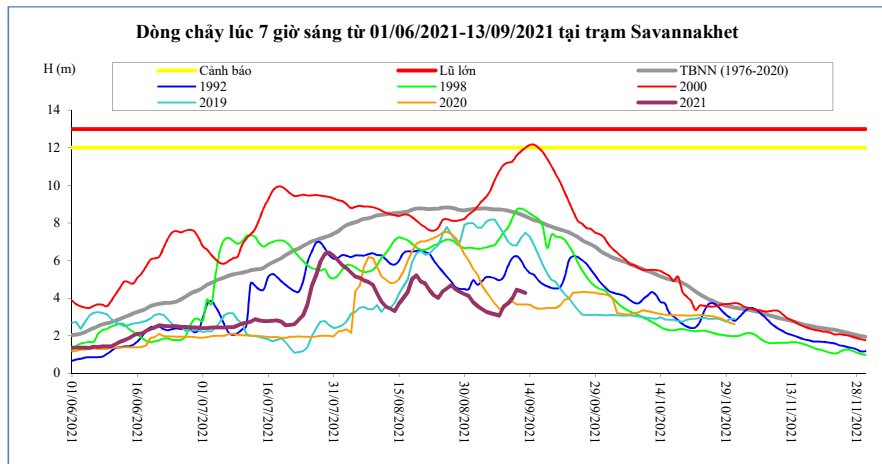

Thời gian	H(m)	W(tỷ m <sup>3</sup> )
30/08/2021	4,20	66,10
31/08/2021	4,12	66,90
01/09/2021	3,79	67,66
02/09/2021	3,57	68,41
03/09/2021	3,42	69,16
04/09/2021	3,27	69,94
05/09/2021	3,20	70,74
06/09/2021	3,13	71,55
07/09/2021	3,06	72,37
08/09/2021	3,55	73,17
09/09/2021	3,72	73,99
10/09/2021	4,00	74,84
11/09/2021	4,45	75,71
12/09/2021	4,36	76,60
<b>13/09/2021</b>	<b>4,27</b>	<b>77,52</b>

**Khong Chiam**

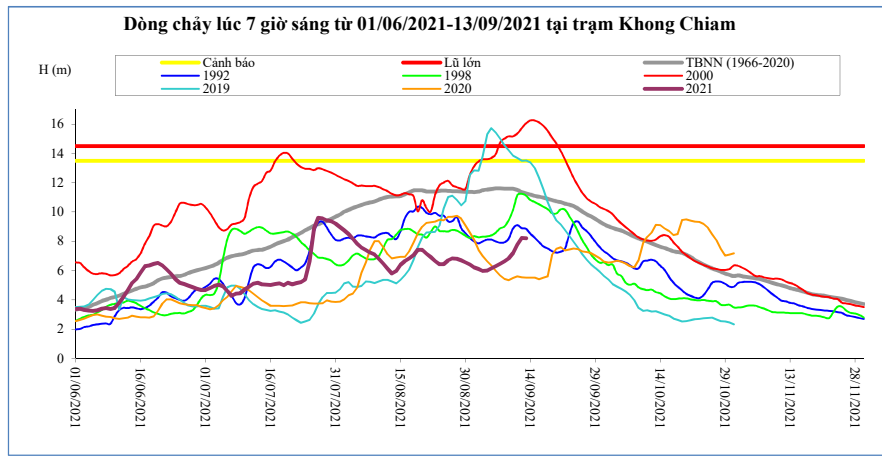

Thời gian	H(m)	W(tỷ m <sup>3</sup> )
30/08/2021	6,57	78,88
31/08/2021	6,41	79,83
01/09/2021	6,22	80,75
02/09/2021	6,10	81,64
03/09/2021	5,99	82,51
04/09/2021	6,00	83,38
05/09/2021	6,15	84,28
06/09/2021	6,30	85,21
07/09/2021	6,45	86,17
08/09/2021	6,64	87,18
09/09/2021	6,84	88,23
10/09/2021	7,21	89,36
11/09/2021	7,78	90,62
12/09/2021	8,22	91,98
<b>13/09/2021</b>	<b>8,20</b>	<b>93,34</b>

**Pakse**

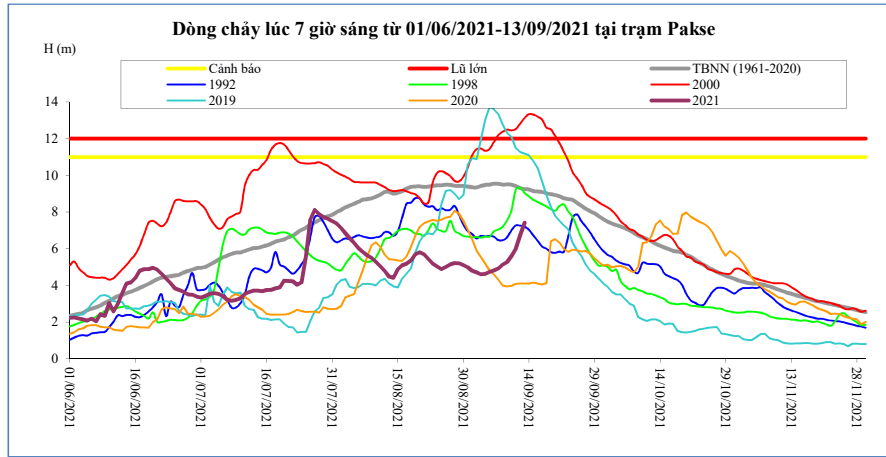

Thời gian	H(m)	W(tỷ m <sup>3</sup> )
30/08/2021	5,10	81,59
31/08/2021	4,98	82,58
01/09/2021	4,80	83,52
02/09/2021	4,70	84,44
03/09/2021	4,60	85,33
04/09/2021	4,62	86,23
05/09/2021	4,72	87,15
06/09/2021	4,82	88,10
07/09/2021	4,92	89,07
08/09/2021	5,12	90,09
09/09/2021	5,26	91,15
10/09/2021	5,60	92,30
11/09/2021	5,98	93,55
12/09/2021	6,74	95,01
<b>13/09/2021</b>	<b>7,42</b>	<b>96,68</b>

**Stung Treng**

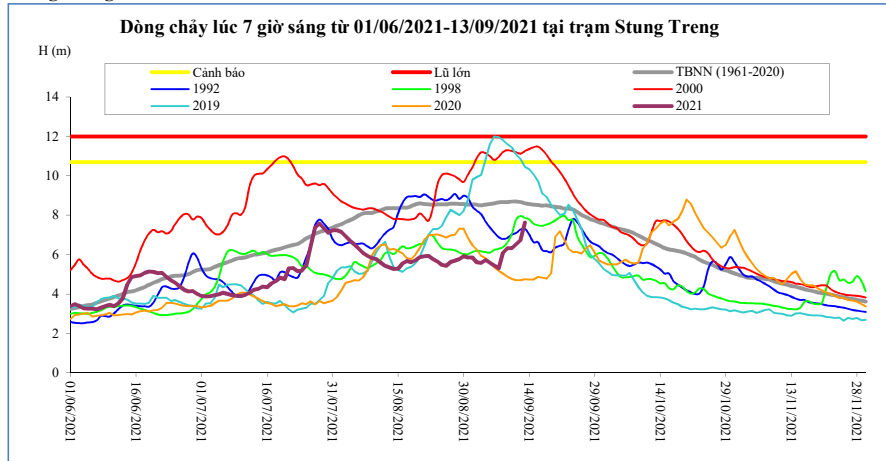

Thời gian	H(m)	W(tỷ m <sup>3</sup> )
30/08/2021	5,92	97,52
31/08/2021	5,85	98,98
01/09/2021	5,86	100,40
02/09/2021	5,62	101,81
03/09/2021	5,58	103,16
04/09/2021	5,73	104,55
05/09/2021	5,59	105,98
06/09/2021	5,45	107,44
07/09/2021	5,31	108,93
08/09/2021	6,08	110,43
09/09/2021	6,33	112,05
10/09/2021	6,32	113,73
11/09/2021	6,52	115,46
12/09/2021	6,74	117,31
<b>13/09/2021</b>	<b>7,63</b>	<b>119,29</b>

**Kratie**

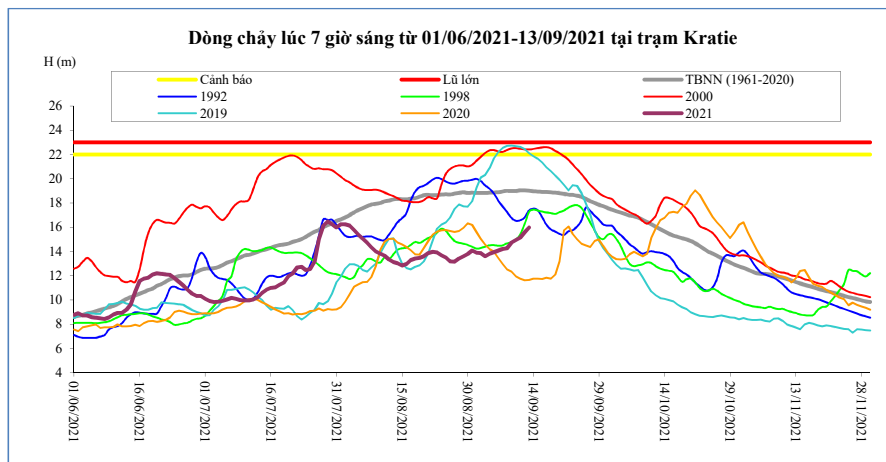

Thời gian	H(m)	W(tỷ m <sup>3</sup> )
30/08/2021	13,78	99,61
31/08/2021	14,07	101,14
01/09/2021	13,88	102,62
02/09/2021	13,86	104,09
03/09/2021	13,59	105,50
04/09/2021	13,80	106,96
05/09/2021	13,94	108,45
06/09/2021	14,08	109,98
07/09/2021	14,22	111,54
08/09/2021	14,25	113,11
09/09/2021	14,74	114,80
10/09/2021	14,96	116,54
11/09/2021	15,13	118,33
12/09/2021	15,58	120,24
<b>13/09/2021</b>	<b>15,97</b>	<b>122,26</b>

**Kompong Cham**

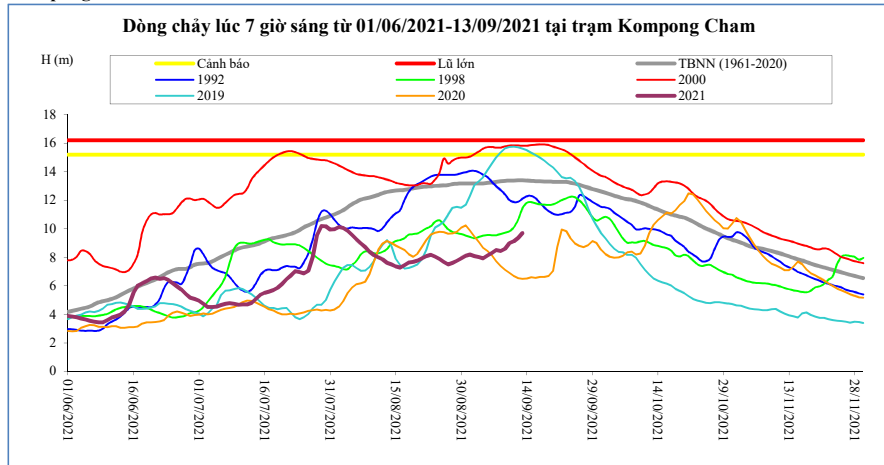

Thời gian	H(m)	Hbq(m)
30/08/2021	7,92	13,18
31/08/2021	8,10	13,18
01/09/2021	8,19	13,18
02/09/2021	8,08	13,18
03/09/2021	8,02	13,18
04/09/2021	7,93	13,18
05/09/2021	8,12	13,21
06/09/2021	8,31	13,25
07/09/2021	8,50	13,29
08/09/2021	8,45	13,33
09/09/2021	8,59	13,36
10/09/2021	8,97	13,37
11/09/2021	9,12	13,38
12/09/2021	9,36	13,39
<b>13/09/2021</b>	<b>9,70</b>	<b>13,39</b>

**Phnom Penh Bassac**

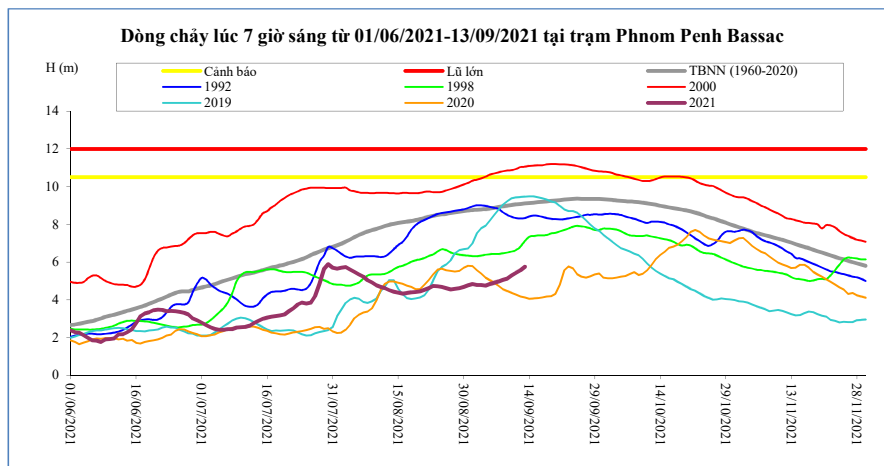

Thời gian	H(m)	Hbq(m)
30/08/2021	4,68	8,71
31/08/2021	4,77	8,73
01/09/2021	4,84	8,76
02/09/2021	4,79	8,78
03/09/2021	4,78	8,80
04/09/2021	4,76	8,81
05/09/2021	4,83	8,84
06/09/2021	4,90	8,88
07/09/2021	4,97	8,92
08/09/2021	5,06	8,95
09/09/2021	5,13	8,99
10/09/2021	5,30	9,03
11/09/2021	5,43	9,06
12/09/2021	5,56	9,08
<b>13/09/2021</b>	<b>5,75</b>	<b>9,11</b>

**Phnom Penh Port**

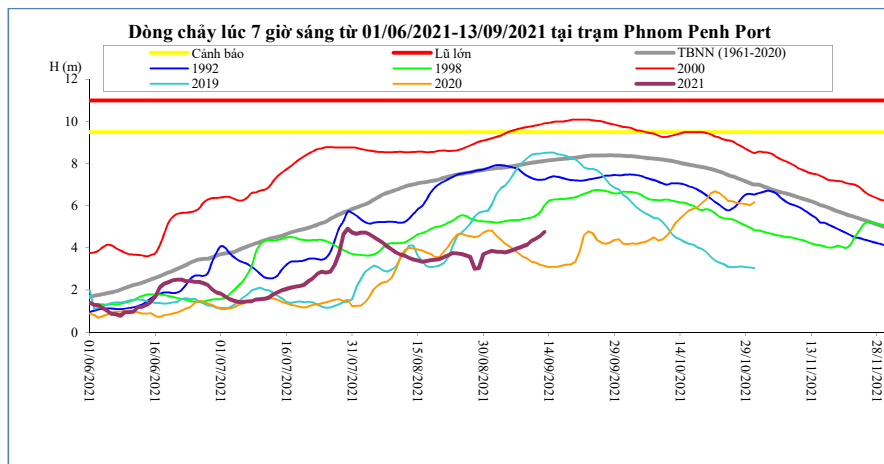

Thời gian	H(m)	Hbq(m)
30/08/2021	3,70	7,71
31/08/2021	3,79	7,73
01/09/2021	3,86	7,76
02/09/2021	3,81	7,79
03/09/2021	3,81	7,80
04/09/2021	3,78	7,82
05/09/2021	3,85	7,85
06/09/2021	3,92	7,89
07/09/2021	3,99	7,92
08/09/2021	4,08	7,96
09/09/2021	4,15	8,00
10/09/2021	4,33	8,04
11/09/2021	4,44	8,07
12/09/2021	4,57	8,09
<b>13/09/2021</b>	<b>4,76</b>	<b>8,13</b>

**Koh Khel**

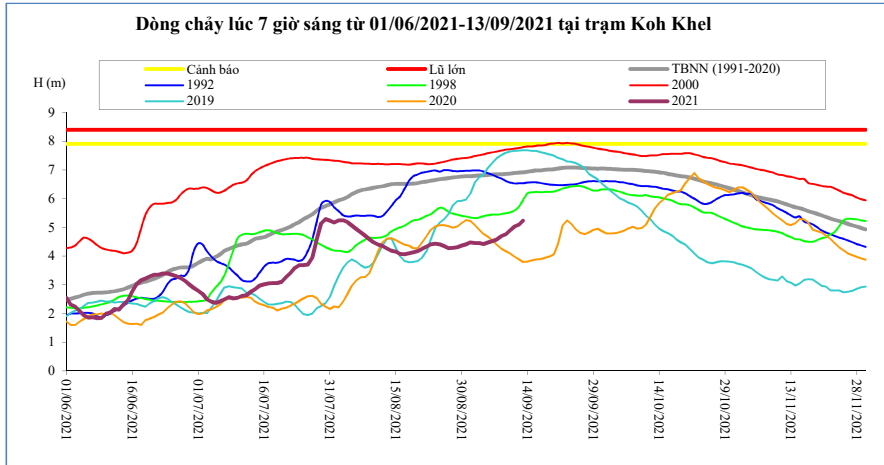

Thời gian	H(m)	Hbq(m)
30/08/2021	4,36	6,77
31/08/2021	4,41	6,77
01/09/2021	4,48	6,78
02/09/2021	4,45	6,79
03/09/2021	4,45	6,80
04/09/2021	4,42	6,81
05/09/2021	4,47	6,82
06/09/2021	4,52	6,84
07/09/2021	4,57	6,84
08/09/2021	4,69	6,85
09/09/2021	4,75	6,86
10/09/2021	4,89	6,87
11/09/2021	5,02	6,89
12/09/2021	5,09	6,90
<b>13/09/2021</b>	<b>5,23</b>	<b>6,91</b>

**Neak Luong**

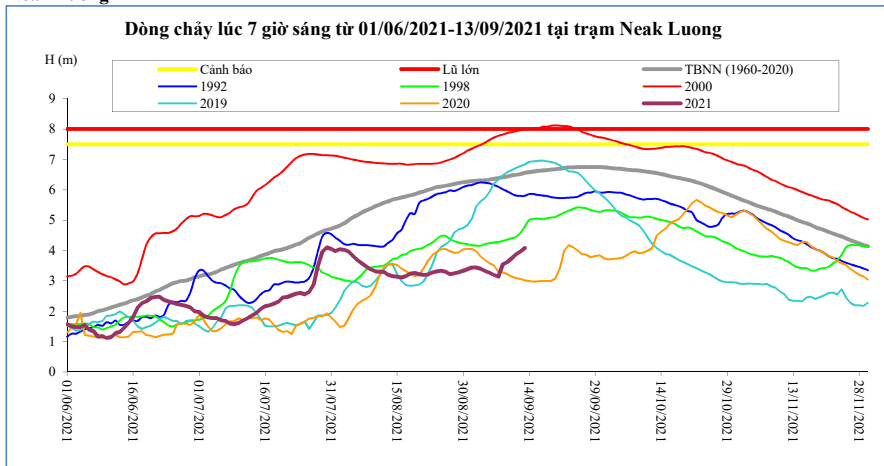

Thời gian	H(m)	Hbq(m)
30/08/2021	3,33	6,25
31/08/2021	3,39	6,27
01/09/2021	3,44	6,29
02/09/2021	3,44	6,30
03/09/2021	3,40	6,31
04/09/2021	3,32	6,31
05/09/2021	3,26	6,34
06/09/2021	3,20	6,36
07/09/2021	3,14	6,38
08/09/2021	3,55	6,41
09/09/2021	3,62	6,43
10/09/2021	3,74	6,47
11/09/2021	3,87	6,49
12/09/2021	3,97	6,52
<b>13/09/2021</b>	<b>4,08</b>	<b>6,56</b>

**Prek Kdam**

Biển Hồ chảy ra sông Mê Công.

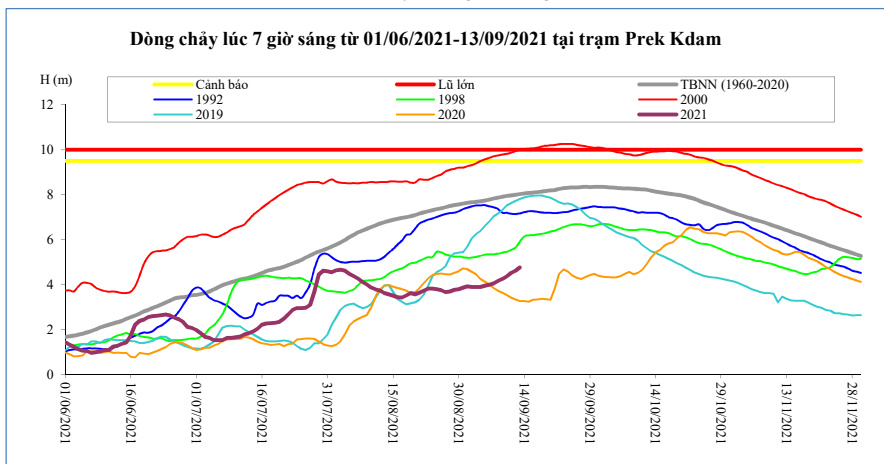

Thời gian	H(m)	Biển Hồ
30/08/2021	3,79	11,13
31/08/2021	3,86	11,08
01/09/2021	3,92	11,18
02/09/2021	3,89	11,39
03/09/2021	3,89	11,44
04/09/2021	3,89	11,55
05/09/2021	3,94	11,76
06/09/2021	3,99	11,81
07/09/2021	4,04	12,22
08/09/2021	4,16	12,48
09/09/2021	4,24	12,74
10/09/2021	4,36	13,07
11/09/2021	4,52	13,33
12/09/2021	4,62	13,85
<b>13/09/2021</b>	<b>4,76</b>	<b>14,24</b>

**Tân Châu**

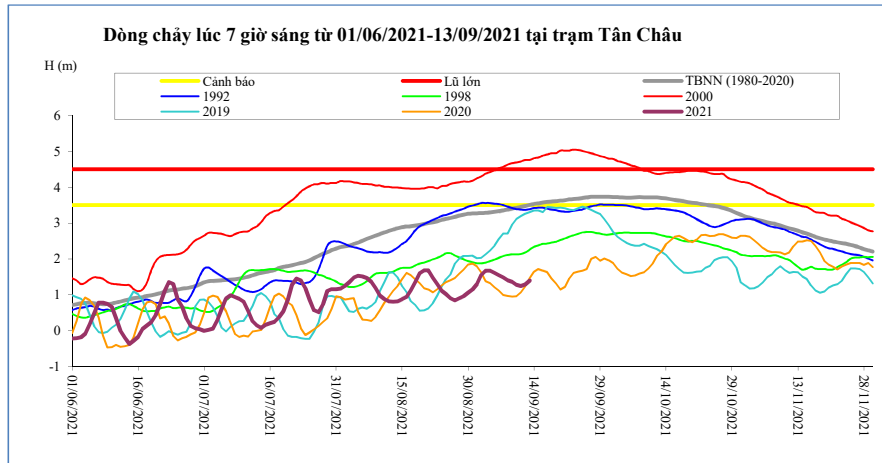

Thời gian	H(m)	Hbq(m)
30/08/2021	1,06	3,26
31/08/2021	1,15	3,27
01/09/2021	1,30	3,27
02/09/2021	1,55	3,28
03/09/2021	1,67	3,29
04/09/2021	1,67	3,30
05/09/2021	1,61	3,32
06/09/2021	1,55	3,34
07/09/2021	1,49	3,35
08/09/2021	1,41	3,38
09/09/2021	1,36	3,40
10/09/2021	1,28	3,43
11/09/2021	1,25	3,45
12/09/2021	1,29	3,48
13/09/2021	1,40	3,51

**Châu Đốc**

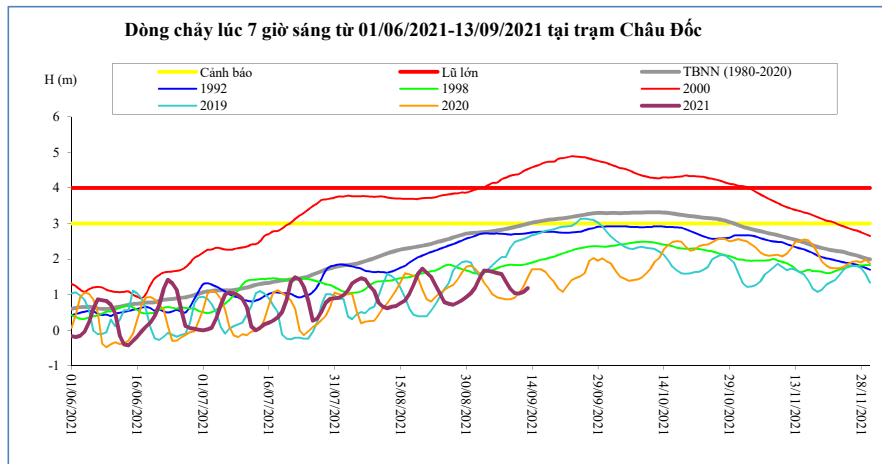

Thời gian	H(m)	Hbq(m)
30/08/2021	0,93	2,72
31/08/2021	1,04	2,73
01/09/2021	1,19	2,74
02/09/2021	1,46	2,74
03/09/2021	1,68	2,75
04/09/2021	1,67	2,77
05/09/2021	1,64	2,78
06/09/2021	1,61	2,80
07/09/2021	1,58	2,82
08/09/2021	1,37	2,85
09/09/2021	1,17	2,87
10/09/2021	1,04	2,90
11/09/2021	1,03	2,93
12/09/2021	1,08	2,96
13/09/2021	1,18	2,99

Ghi chú:

-: Không có số liệu

H(m): Mức nước lúc 7 giờ sáng lấy theo số liệu thực đo của MRC, W (tỷ m3): Ước tính của Viện Quy hoạch Thủy lợi Miền Nam, W là tổng lượng nước kể từ ngày 1 tháng 6, Riêng Biển Hồ là dung tích hiện tại, Hbq (m): Mức nước trung bình nhiều năm,



### BẢN ĐỒ VỊ TRÍ CÁC TRẠM DỌC DÒNG CHÍNH MÊ KÔNG

