

**DIỄN BIẾN DÒNG CHẢY TẠI CÁC TRẠM TRÊN DÒNG CHÍNH SÔNG MÊ CÔNG**  
**Dòng chảy lúc 7 giờ sáng từ 01/06/2021-20/09/2021**

**Jing Hong**

Hôm nay

**20/09/2021**

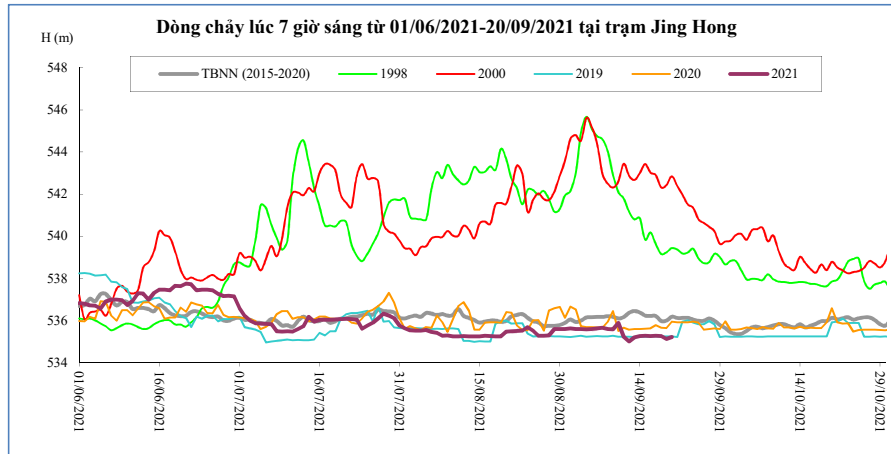

Thời gian	H(m)	W(tỷ m <sup>3</sup> )
06/09/2021	535,63	9,47
07/09/2021	535,65	9,54
08/09/2021	535,60	9,61
09/09/2021	535,58	9,68
10/09/2021	535,88	9,76
11/09/2021	535,22	9,82
12/09/2021	535,00	9,86
13/09/2021	535,20	9,92
14/09/2021	535,26	9,98
15/09/2021	535,27	10,03
16/09/2021	535,26	10,09
17/09/2021	535,27	10,15
18/09/2021	535,26	10,21
19/09/2021	535,12	10,26
<b>20/09/2021</b>	<b>535,22</b>	<b>10,31</b>

**Chiang Saen**

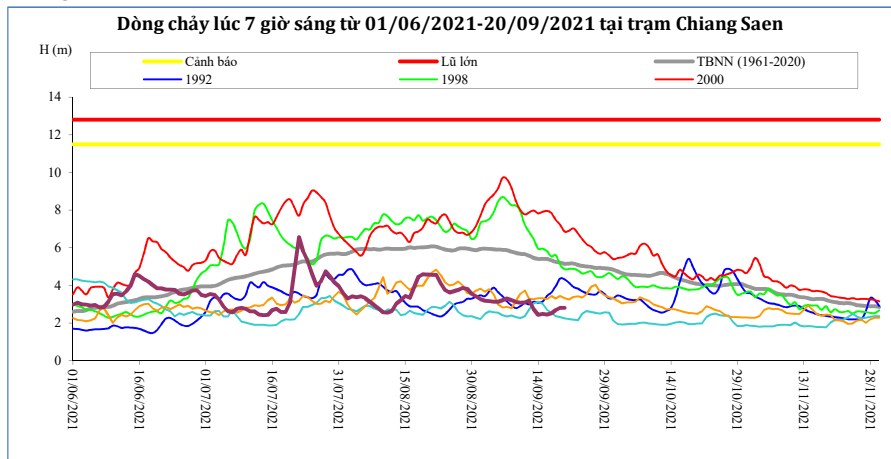

Thời gian	H(m)	W(tỷ m <sup>3</sup> )
06/09/2021	3,22	20,27
07/09/2021	3,30	20,45
08/09/2021	3,23	20,63
09/09/2021	3,12	20,79
10/09/2021	3,08	20,96
11/09/2021	3,10	21,12
12/09/2021	3,20	21,29
13/09/2021	2,75	21,43
14/09/2021	2,44	21,55
15/09/2021	2,49	21,68
16/09/2021	2,46	21,80
17/09/2021	2,52	21,92
18/09/2021	2,70	22,06
19/09/2021	2,82	22,20
<b>20/09/2021</b>	<b>2,82</b>	<b>22,35</b>

**Luang Prabang**

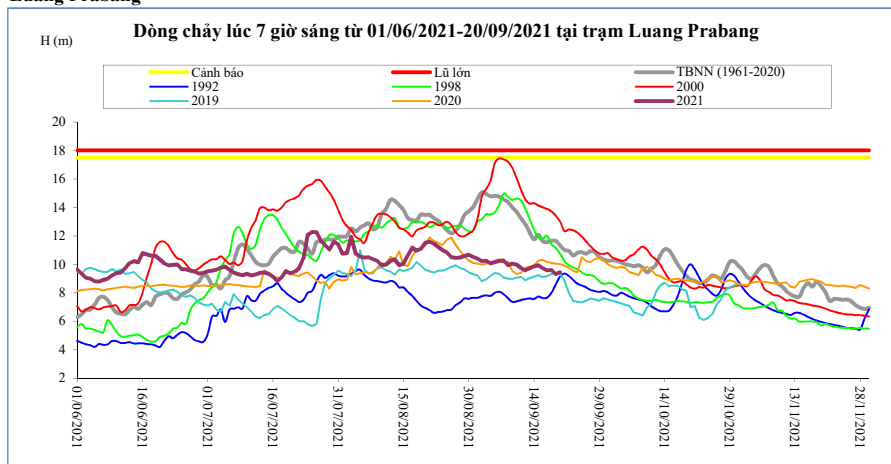

Thời gian	H(m)	W(tỷ m <sup>3</sup> )
06/09/2021	10,24	57,97
07/09/2021	10,28	58,58
08/09/2021	9,94	59,14
09/09/2021	10,04	59,72
10/09/2021	9,98	60,29
11/09/2021	9,74	60,83
12/09/2021	9,58	61,36
13/09/2021	9,70	61,90
14/09/2021	9,84	62,46
15/09/2021	9,94	63,02
16/09/2021	9,74	63,57
17/09/2021	9,58	64,09
18/09/2021	9,60	64,62
19/09/2021	9,30	65,12
<b>20/09/2021</b>	<b>9,44</b>	<b>65,64</b>

**Chiang Khan**      Vị trí sau hồ Xayabury

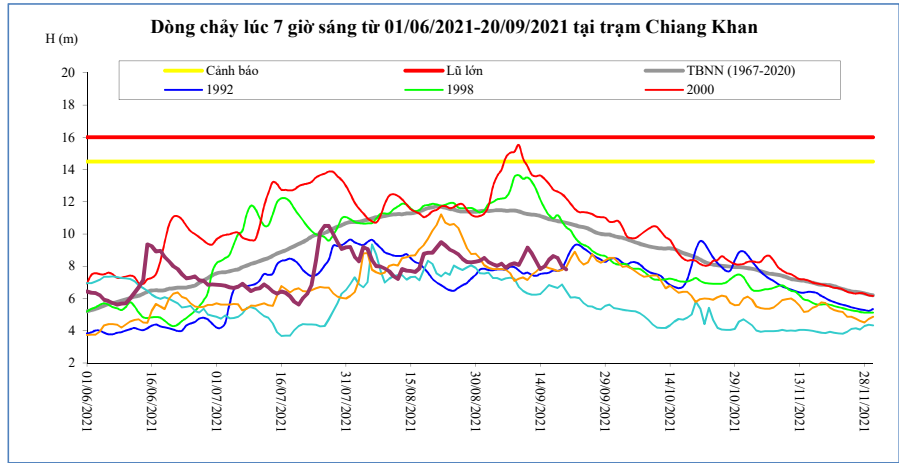

Thời gian	H(m)	W(tỷ m <sup>3</sup> )
06/09/2021	7,91	38,14
07/09/2021	8,10	38,57
08/09/2021	8,18	39,00
09/09/2021	8,08	39,42
10/09/2021	8,58	39,89
11/09/2021	9,16	40,43
12/09/2021	8,79	40,93
13/09/2021	8,30	41,37
14/09/2021	7,82	41,76
15/09/2021	8,00	42,18
16/09/2021	8,40	42,63
17/09/2021	8,64	43,11
18/09/2021	8,52	43,58
19/09/2021	7,98	43,99
<b>20/09/2021</b>	<b>7,80</b>	<b>44,38</b>

**Vientiane Km 4**

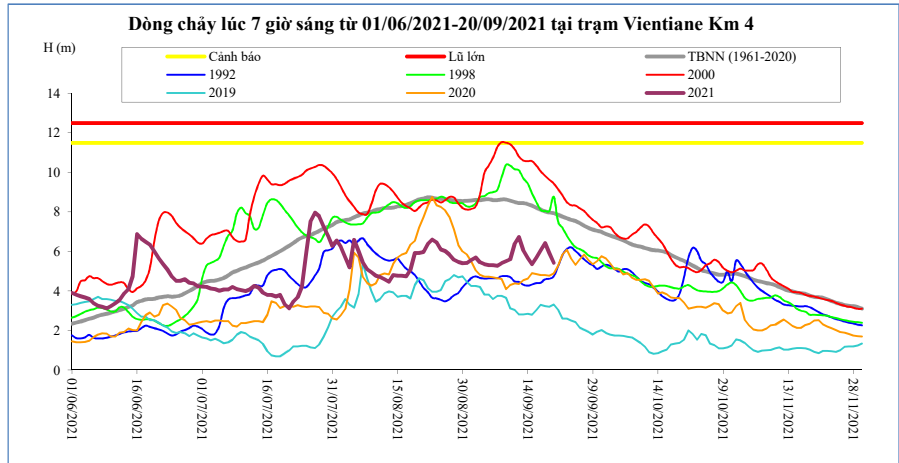

T, gian	H(m)	W(tỷ m <sup>3</sup> )
06/09/2021	5,31	41,80
07/09/2021	5,28	42,26
08/09/2021	5,40	42,73
09/09/2021	5,50	43,20
10/09/2021	5,60	43,71
11/09/2021	6,39	44,28
12/09/2021	6,74	44,82
13/09/2021	6,06	45,31
14/09/2021	5,66	45,75
15/09/2021	5,35	46,22
16/09/2021	5,70	46,72
17/09/2021	6,06	47,24
18/09/2021	6,42	47,74
19/09/2021	5,92	48,21
<b>20/09/2021</b>	<b>5,42</b>	<b>48,65</b>

**Nong Khai**

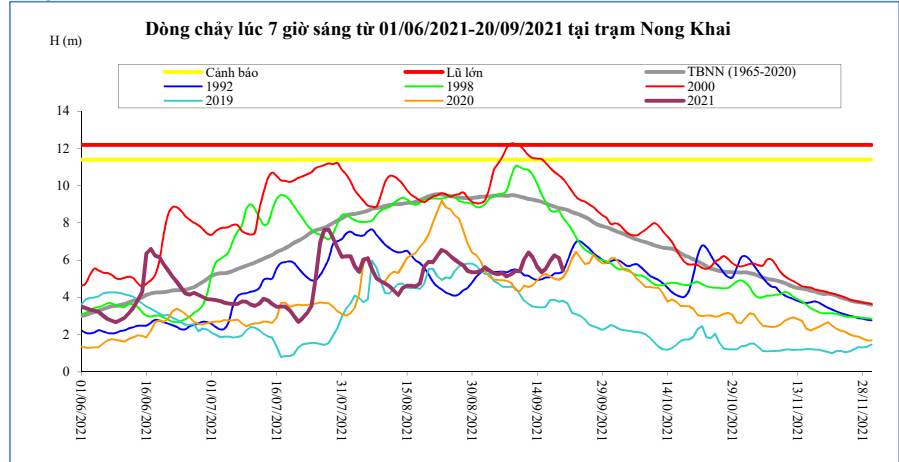

Thời gian	H(m)	W(tỷ m <sup>3</sup> )
06/09/2021	5,31	43,39
07/09/2021	5,13	43,87
08/09/2021	5,25	44,36
09/09/2021	5,41	44,84
10/09/2021	5,40	45,37
11/09/2021	6,03	45,96
12/09/2021	6,42	46,51
13/09/2021	6,15	47,02
14/09/2021	5,66	47,49
15/09/2021	5,35	47,98
16/09/2021	5,53	48,50
17/09/2021	5,97	49,03
18/09/2021	6,26	49,56
19/09/2021	6,12	50,04
<b>20/09/2021</b>	<b>5,45</b>	<b>50,52</b>

**Paksane**

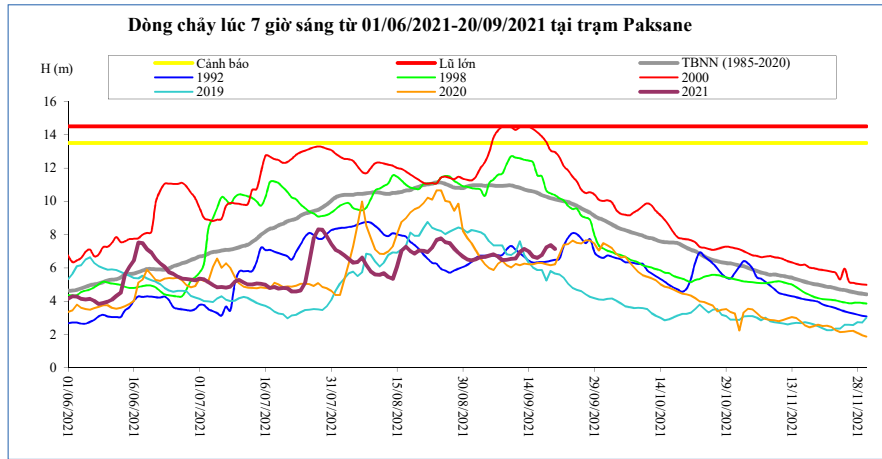

Thời gian	H(m)	W(tỷ m <sup>3</sup> )
06/09/2021	6,81	57,03
07/09/2021	6,69	57,67
08/09/2021	6,47	58,31
09/09/2021	6,49	58,96
10/09/2021	6,55	59,63
11/09/2021	6,56	60,34
12/09/2021	6,95	61,04
13/09/2021	7,14	61,72
14/09/2021	6,98	62,39
15/09/2021	6,69	63,07
16/09/2021	6,61	63,75
17/09/2021	6,78	64,43
18/09/2021	7,24	65,11
19/09/2021	7,37	65,79
<b>20/09/2021</b>	<b>7,15</b>	<b>66,48</b>

**Nakhon Phanom**

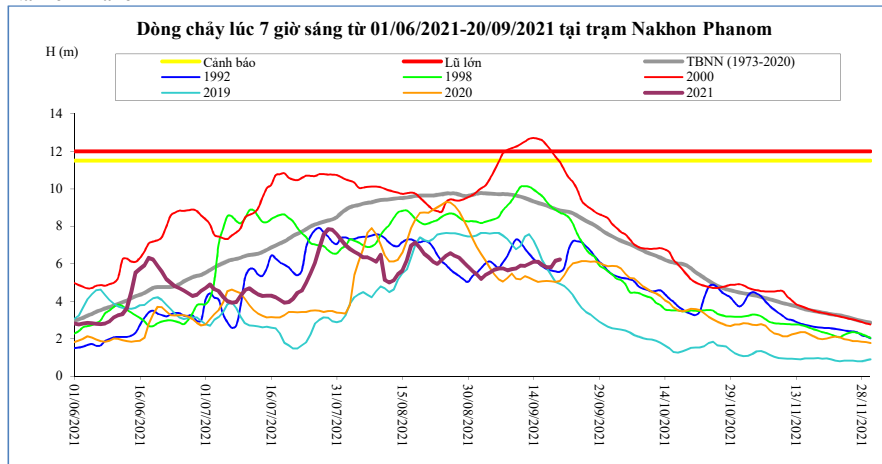

Thời gian	H(m)	W(tỷ m <sup>3</sup> )
06/09/2021	5,74	73,20
07/09/2021	5,75	74,04
08/09/2021	5,64	74,86
09/09/2021	5,72	75,69
10/09/2021	5,75	76,53
11/09/2021	5,90	77,40
12/09/2021	5,89	78,26
13/09/2021	5,99	79,15
14/09/2021	6,11	80,06
15/09/2021	6,10	80,97
16/09/2021	5,94	81,85
17/09/2021	5,82	82,70
18/09/2021	5,81	83,55
19/09/2021	6,16	84,47
<b>20/09/2021</b>	<b>6,22</b>	<b>85,40</b>

**Thakhek**

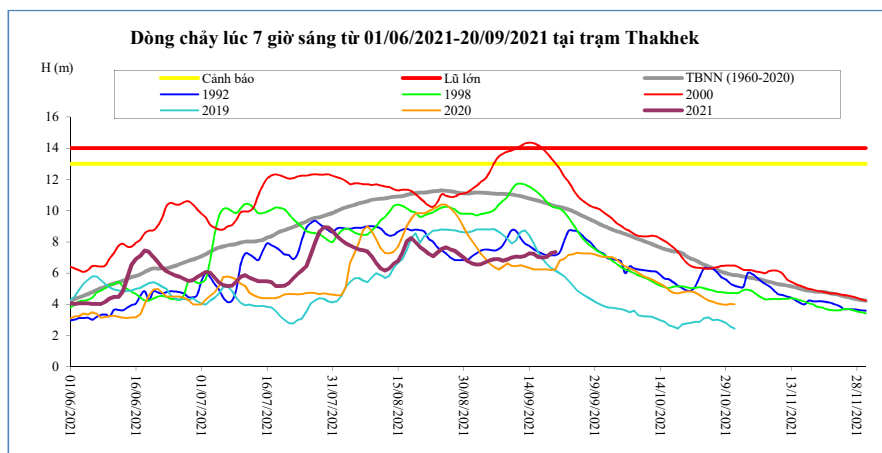

Thời gian	H(m)	W(tỷ m <sup>3</sup> )
06/09/2021	6,90	69,80
07/09/2021	6,90	70,60
08/09/2021	6,80	71,38
09/09/2021	6,88	72,18
10/09/2021	7,00	73,00
11/09/2021	7,06	73,83
12/09/2021	7,03	74,65
13/09/2021	7,11	75,49
14/09/2021	7,26	76,36
15/09/2021	7,25	77,23
16/09/2021	7,04	78,06
17/09/2021	6,99	78,87
18/09/2021	7,05	79,70
19/09/2021	7,28	80,58
<b>20/09/2021</b>	<b>7,35</b>	<b>81,46</b>

**Mukdahan**

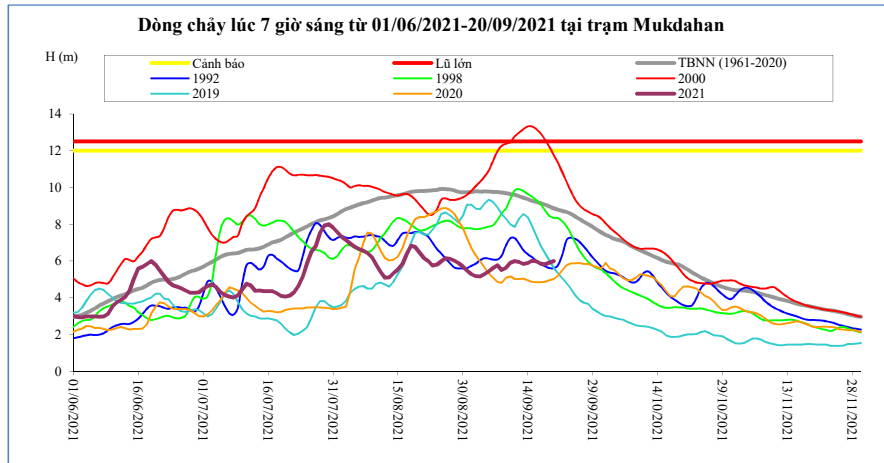

Thời gian	H(m)	W(tỷ m <sup>3</sup> )
06/09/2021	5,61	71,46
07/09/2021	5,77	72,27
08/09/2021	5,51	73,07
09/09/2021	5,63	73,89
10/09/2021	5,92	74,74
11/09/2021	6,00	75,61
12/09/2021	5,94	76,49
13/09/2021	5,84	77,41
14/09/2021	5,89	78,35
15/09/2021	6,01	79,28
16/09/2021	5,98	80,17
17/09/2021	5,86	81,04
18/09/2021	5,83	81,91
19/09/2021	5,92	82,82
<b>20/09/2021</b>	<b>6,00</b>	<b>83,74</b>

**Savannakhet**

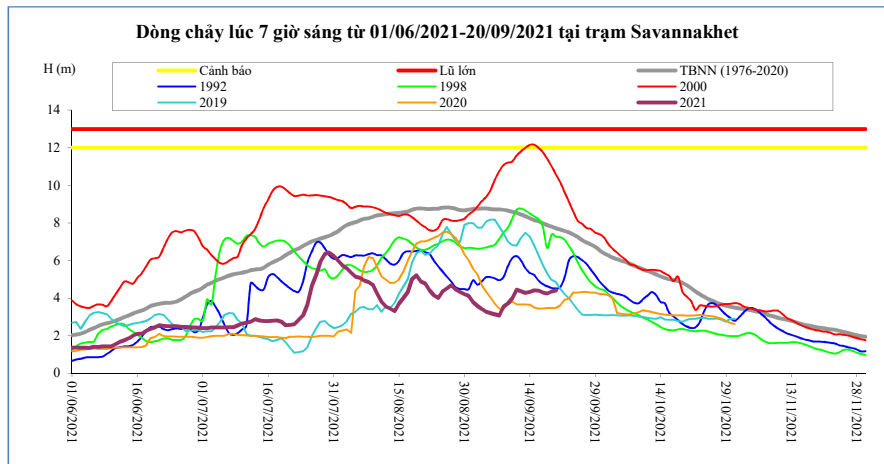

Thời gian	H(m)	W(tỷ m <sup>3</sup> )
06/09/2021	3,13	71,55
07/09/2021	3,06	72,37
08/09/2021	3,55	73,17
09/09/2021	3,72	73,99
10/09/2021	4,00	74,84
11/09/2021	4,45	75,71
12/09/2021	4,36	76,60
13/09/2021	4,27	77,52
14/09/2021	4,33	78,46
15/09/2021	4,41	79,39
16/09/2021	4,39	80,29
17/09/2021	4,29	81,16
18/09/2021	4,25	82,04
19/09/2021	4,35	82,95
<b>20/09/2021</b>	<b>4,41</b>	<b>83,87</b>

**Khong Chiam**

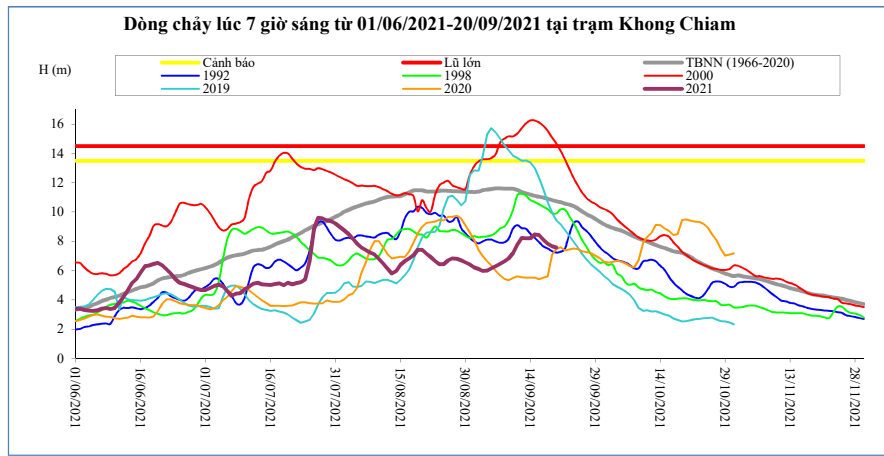

Thời gian	H(m)	W(tỷ m <sup>3</sup> )
06/09/2021	6,30	85,21
07/09/2021	6,45	86,17
08/09/2021	6,64	87,18
09/09/2021	6,84	88,23
10/09/2021	7,21	89,36
11/09/2021	7,78	90,62
12/09/2021	8,22	91,98
13/09/2021	8,20	93,34
14/09/2021	8,21	94,71
15/09/2021	8,46	96,13
16/09/2021	8,43	97,55
17/09/2021	8,10	98,88
18/09/2021	7,84	100,16
19/09/2021	7,65	101,39
<b>20/09/2021</b>	<b>7,58</b>	<b>102,60</b>

**Pakse**

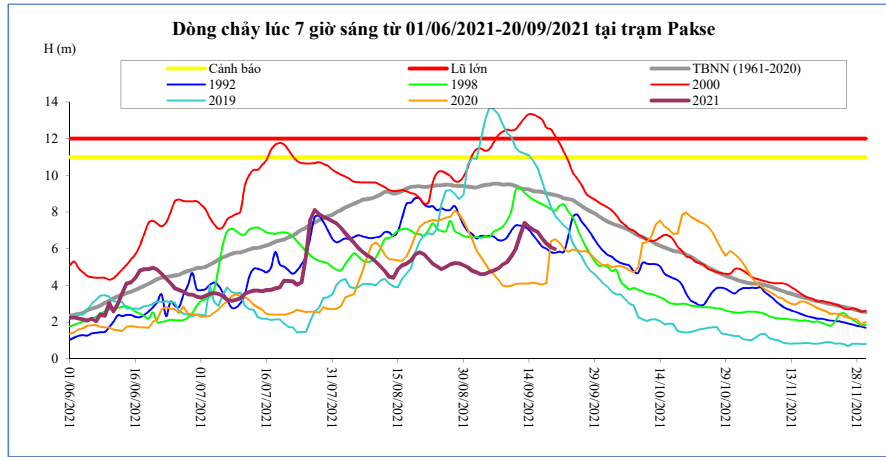

Thời gian	H(m)	W(tỷ m <sup>3</sup> )
06/09/2021	4,82	88,10
07/09/2021	4,92	89,07
08/09/2021	5,12	90,09
09/09/2021	5,26	91,15
10/09/2021	5,60	92,30
11/09/2021	5,98	93,55
12/09/2021	6,74	95,01
13/09/2021	7,42	96,68
14/09/2021	7,20	98,29
15/09/2021	7,03	99,84
16/09/2021	6,90	101,35
17/09/2021	6,58	102,77
18/09/2021	6,28	104,10
19/09/2021	6,08	105,38
<b>20/09/2021</b>	<b>5,98</b>	<b>106,63</b>

**Stung Treng**

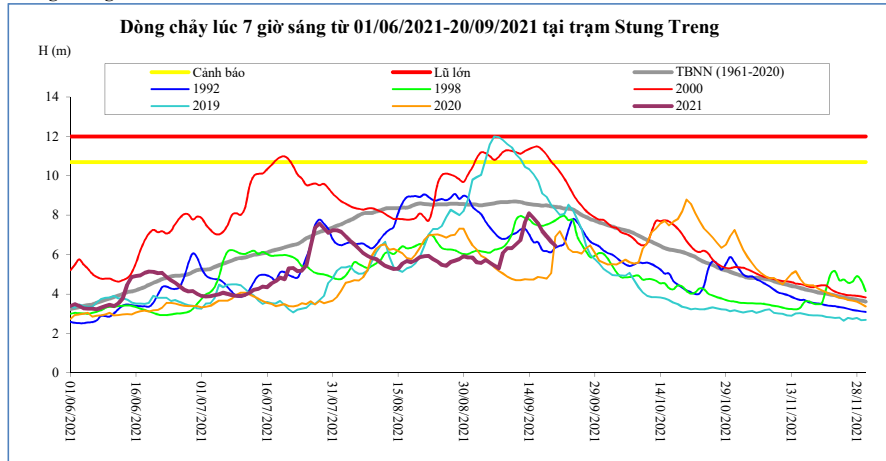

Thời gian	H(m)	W(tỷ m <sup>3</sup> )
06/09/2021	5,45	107,44
07/09/2021	5,31	108,93
08/09/2021	6,08	110,43
09/09/2021	6,33	112,05
10/09/2021	6,32	113,73
11/09/2021	6,52	115,46
12/09/2021	6,74	117,31
13/09/2021	7,63	119,29
14/09/2021	8,10	121,62
15/09/2021	7,86	124,08
16/09/2021	7,59	126,45
17/09/2021	7,20	128,66
18/09/2021	6,92	130,72
19/09/2021	6,66	132,62
<b>20/09/2021</b>	<b>6,46</b>	<b>134,49</b>

**Kratie**

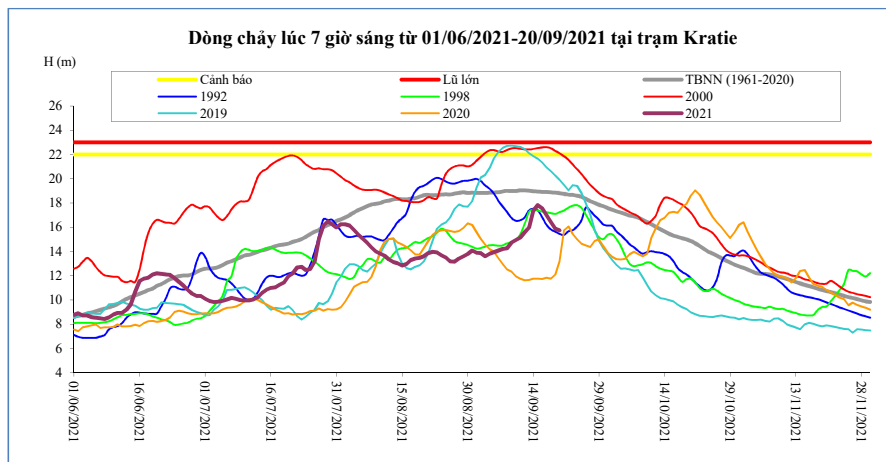

Thời gian	H(m)	W(tỷ m <sup>3</sup> )
06/09/2021	14,08	109,98
07/09/2021	14,22	111,54
08/09/2021	14,25	113,11
09/09/2021	14,74	114,80
10/09/2021	14,96	116,54
11/09/2021	15,13	118,33
12/09/2021	15,58	120,24
13/09/2021	15,97	122,26
14/09/2021	17,36	124,69
15/09/2021	17,83	127,26
16/09/2021	17,55	129,75
17/09/2021	17,00	132,06
18/09/2021	16,44	134,21
19/09/2021	15,88	136,20
<b>20/09/2021</b>	<b>15,73</b>	<b>138,16</b>

**Kompong Cham**

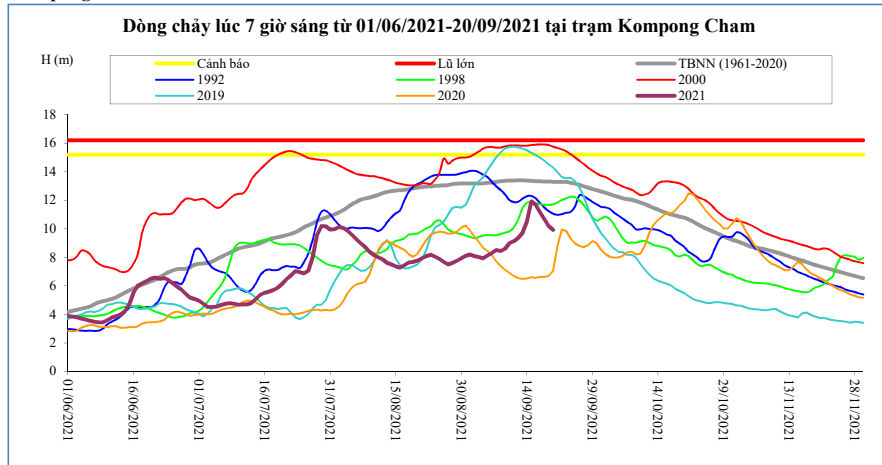

Thời gian	H(m)	Hbq(m)
06/09/2021	8,31	13,25
07/09/2021	8,50	13,29
08/09/2021	8,45	13,33
09/09/2021	8,59	13,36
10/09/2021	8,97	13,37
11/09/2021	9,12	13,38
12/09/2021	9,36	13,39
13/09/2021	9,70	13,39
14/09/2021	10,51	13,38
15/09/2021	11,92	13,36
16/09/2021	11,70	13,34
17/09/2021	11,16	13,33
18/09/2021	10,66	13,32
19/09/2021	10,20	13,31
<b>20/09/2021</b>	<b>9,92</b>	<b>13,29</b>

**Phnom Penh Bassac**

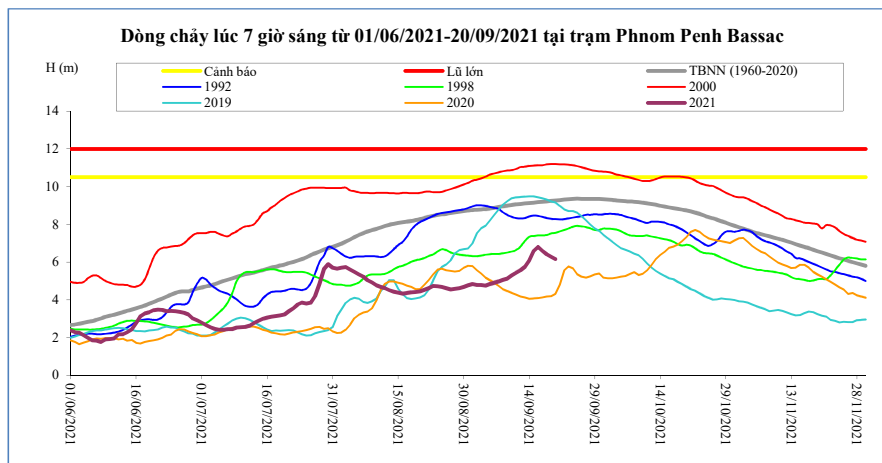

Thời gian	H(m)	Hbq(m)
06/09/2021	4,90	8,88
07/09/2021	4,97	8,92
08/09/2021	5,06	8,95
09/09/2021	5,13	8,99
10/09/2021	5,30	9,03
11/09/2021	5,43	9,06
12/09/2021	5,56	9,08
13/09/2021	5,75	9,11
14/09/2021	6,07	9,13
15/09/2021	6,58	9,15
16/09/2021	6,80	9,18
17/09/2021	6,61	9,20
18/09/2021	6,41	9,22
19/09/2021	6,28	9,24
<b>20/09/2021</b>	<b>6,17</b>	<b>9,26</b>

**Phnom Penh Port**

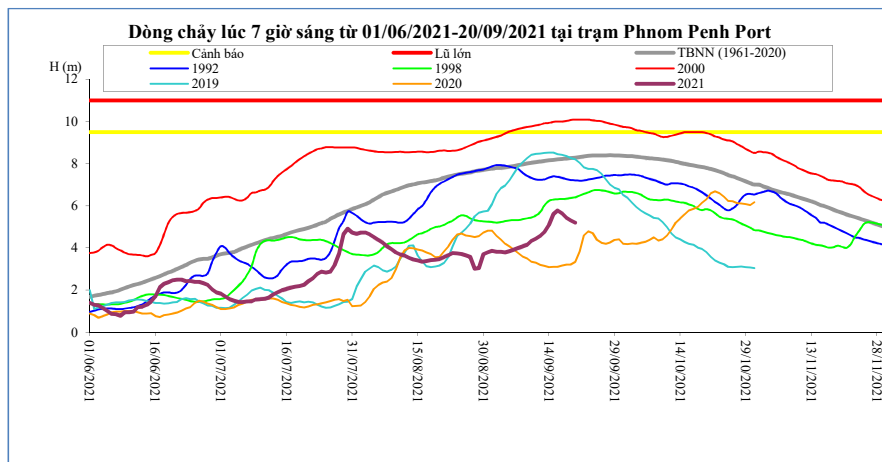

Thời gian	H(m)	Hbq(m)
06/09/2021	3,92	7,89
07/09/2021	3,99	7,92
08/09/2021	4,08	7,96
09/09/2021	4,15	8,00
10/09/2021	4,33	8,04
11/09/2021	4,44	8,07
12/09/2021	4,57	8,09
13/09/2021	4,76	8,13
14/09/2021	5,09	8,15
15/09/2021	5,60	8,18
16/09/2021	5,78	8,20
17/09/2021	5,63	8,22
18/09/2021	5,42	8,24
19/09/2021	5,30	8,26
<b>20/09/2021</b>	<b>5,19</b>	<b>8,28</b>

**Koh Khel**

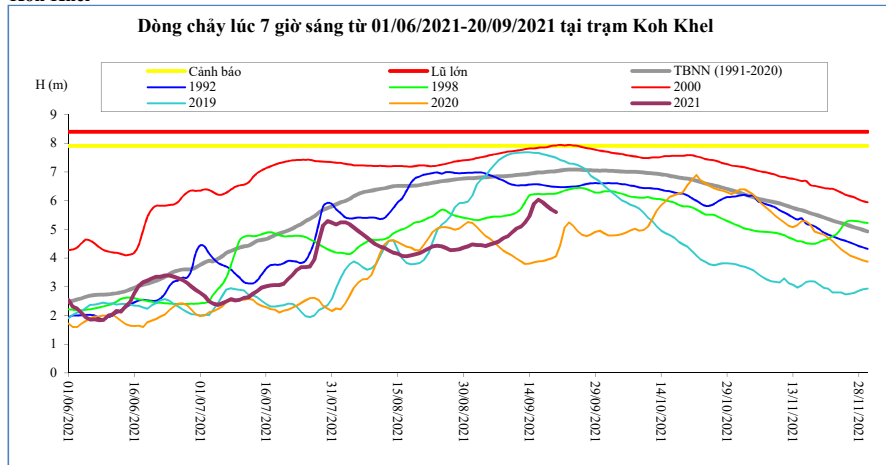

Thời gian	H(m)	Hbq(m)
06/09/2021	4,52	6,84
07/09/2021	4,57	6,84
08/09/2021	4,69	6,85
09/09/2021	4,75	6,86
10/09/2021	4,89	6,87
11/09/2021	5,02	6,89
12/09/2021	5,09	6,90
13/09/2021	5,23	6,91
14/09/2021	5,46	6,94
15/09/2021	5,89	6,96
16/09/2021	6,03	6,98
17/09/2021	5,95	6,99
18/09/2021	5,81	7,00
19/09/2021	5,69	7,01
<b>20/09/2021</b>	<b>5,60</b>	<b>7,03</b>

**Neak Luong**

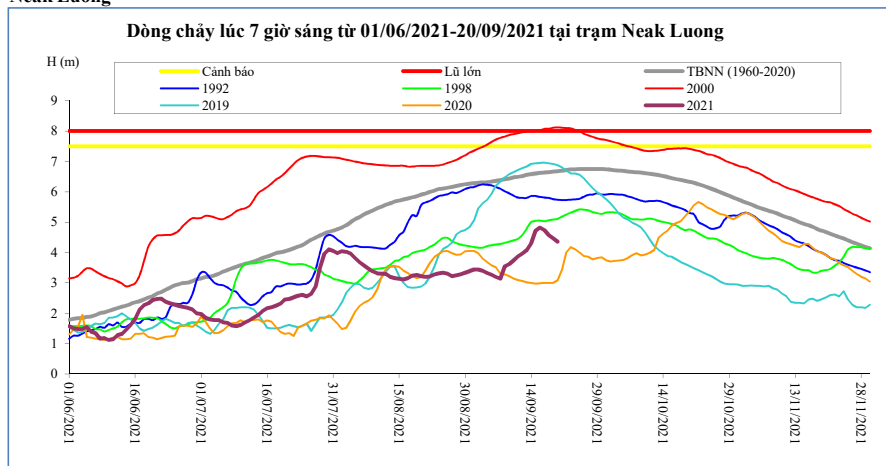

Thời gian	H(m)	Hbq(m)
06/09/2021	3,20	6,36
07/09/2021	3,14	6,38
08/09/2021	3,55	6,41
09/09/2021	3,62	6,43
10/09/2021	3,74	6,47
11/09/2021	3,87	6,49
12/09/2021	3,97	6,52
13/09/2021	4,08	6,56
14/09/2021	4,29	6,59
15/09/2021	4,72	6,60
16/09/2021	4,82	6,62
17/09/2021	4,74	6,64
18/09/2021	4,58	6,65
19/09/2021	4,47	6,66
<b>20/09/2021</b>	<b>4,36</b>	<b>6,68</b>

**Prek Kdam**

Biển Hồ chảy ra sông Mê Công.

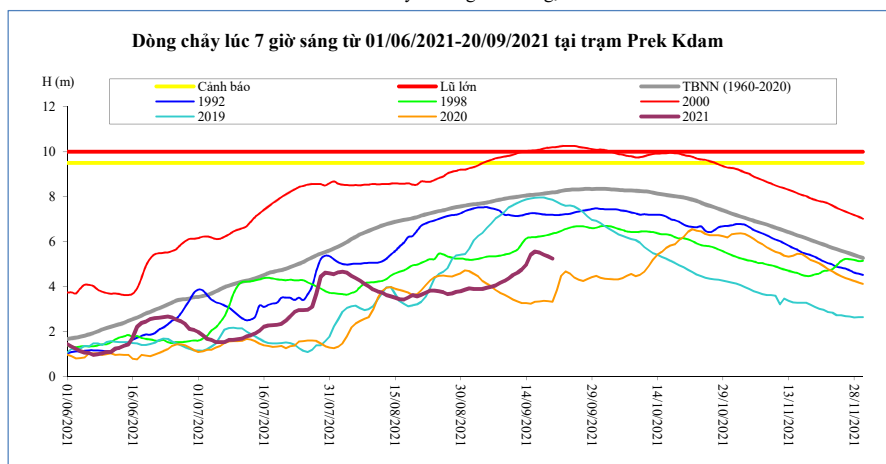

Thời gian	H(m)	Biển Hồ W (tỷ m <sup>3</sup> )
06/09/2021	3,99	11,81
07/09/2021	4,04	12,22
08/09/2021	4,16	12,48
09/09/2021	4,24	12,74
10/09/2021	4,36	13,07
11/09/2021	4,52	13,33
12/09/2021	4,62	13,85
13/09/2021	4,76	14,24
14/09/2021	4,98	14,57
15/09/2021	5,42	14,70
16/09/2021	5,56	15,48
17/09/2021	5,52	15,94
18/09/2021	5,42	16,46
19/09/2021	5,35	16,85
<b>20/09/2021</b>	<b>5,24</b>	<b>17,24</b>

**Tân Châu**

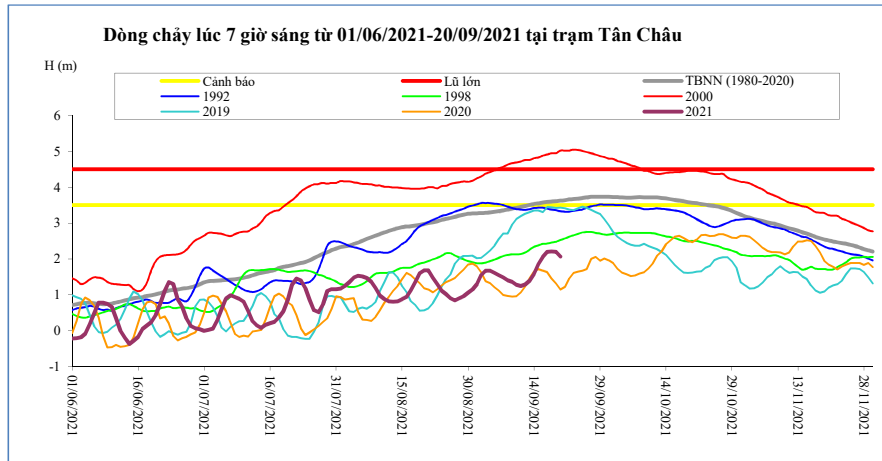

Thời gian	H(m)	Hbq(m)
06/09/2021	1,55	3,34
07/09/2021	1,49	3,35
08/09/2021	1,41	3,38
09/09/2021	1,36	3,40
10/09/2021	1,28	3,43
11/09/2021	1,25	3,45
12/09/2021	1,29	3,48
13/09/2021	1,40	3,51
14/09/2021	1,58	3,53
15/09/2021	1,85	3,55
16/09/2021	2,06	3,57
17/09/2021	2,20	3,59
18/09/2021	2,21	3,60
19/09/2021	2,20	3,61
<b>20/09/2021</b>	<b>2,07</b>	<b>3,63</b>

**Châu Đốc**

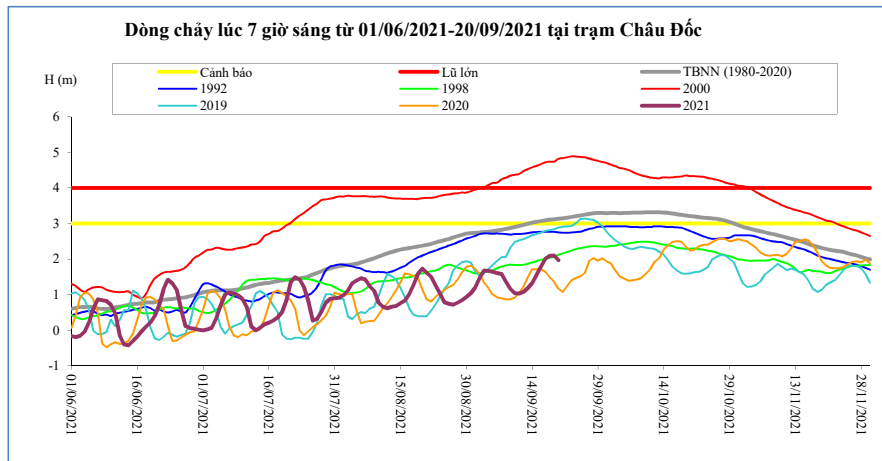

Thời gian	H(m)	Hbq(m)
06/09/2021	1,61	2,80
07/09/2021	1,58	2,82
08/09/2021	1,37	2,85
09/09/2021	1,17	2,87
10/09/2021	1,04	2,90
11/09/2021	1,03	2,93
12/09/2021	1,08	2,96
13/09/2021	1,18	2,99
14/09/2021	1,32	3,02
15/09/2021	1,55	3,05
16/09/2021	1,79	3,07
17/09/2021	2,01	3,09
18/09/2021	2,09	3,11
19/09/2021	2,10	3,12
<b>20/09/2021</b>	<b>1,97</b>	<b>3,14</b>

Ghi chú:

-: Không có số liệu

H(m): Mức nước lúc 7 giờ sáng lấy theo số liệu thực đo của MRC, W (tỷ m3): Ước tính của Viện Quy hoạch Thủy lợi Miền Nam, W là tổng lượng nước kể từ ngày 1 tháng 6, Riêng Biển Hồ là dung tích hiện tại, Hbq (m): Mức nước trung bình nhiều năm,



### BẢN ĐỒ VỊ TRÍ CÁC TRẠM DỌC DÒNG CHÍNH MÊ CÔNG

