

**DIỄN BIẾN DÒNG CHẢY TẠI CÁC TRẠM TRÊN DÒNG CHÍNH SÔNG MÊ CÔNG**  
**Dòng chảy lúc 7 giờ sáng từ 01/06/2021-30/09/2021**

**Jing Hong**

Hôm nay

**30/09/2021**

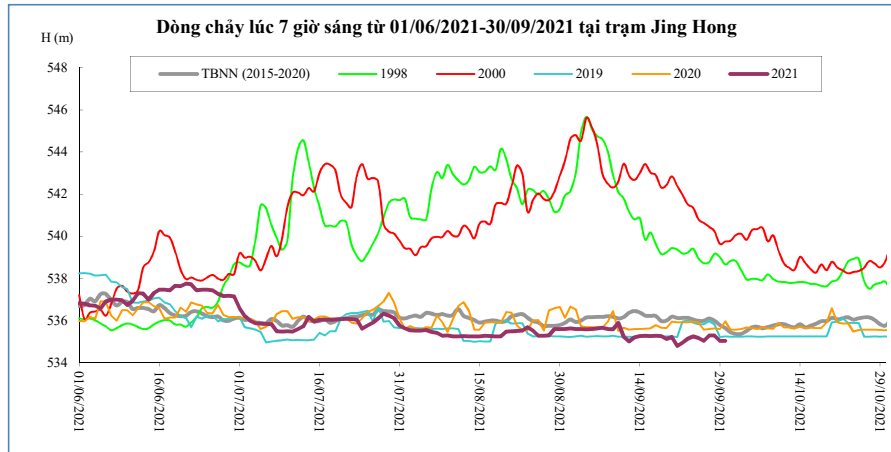

Thời gian	H(m)	W(tỷ m <sup>3</sup> )
16/09/2021	535,26	10,09
17/09/2021	535,27	10,15
18/09/2021	535,26	10,21
19/09/2021	535,12	10,26
20/09/2021	535,22	10,31
21/09/2021	534,79	10,35
22/09/2021	534,94	10,40
23/09/2021	535,14	10,45
24/09/2021	535,24	10,51
25/09/2021	535,17	10,56
26/09/2021	535,03	10,61
27/09/2021	535,29	10,67
28/09/2021	535,30	10,73
29/09/2021	535,04	10,78
<b>30/09/2021</b>	<b>535,03</b>	<b>10,83</b>

**Chiang Saen**

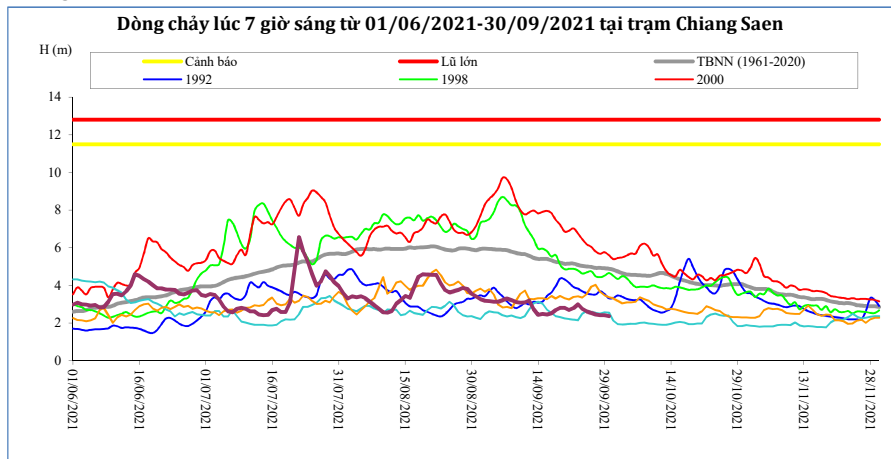

Thời gian	H(m)	W(tỷ m <sup>3</sup> )
16/09/2021	2,46	21,80
17/09/2021	2,52	21,92
18/09/2021	2,70	22,06
19/09/2021	2,82	22,20
20/09/2021	2,82	22,35
21/09/2021	2,70	22,48
22/09/2021	2,80	22,63
23/09/2021	3,00	22,79
24/09/2021	2,77	22,93
25/09/2021	2,63	23,06
26/09/2021	2,54	23,18
27/09/2021	2,45	23,30
28/09/2021	2,43	23,42
29/09/2021	2,42	23,54
<b>30/09/2021</b>	<b>2,37</b>	<b>23,66</b>

**Luang Prabang**

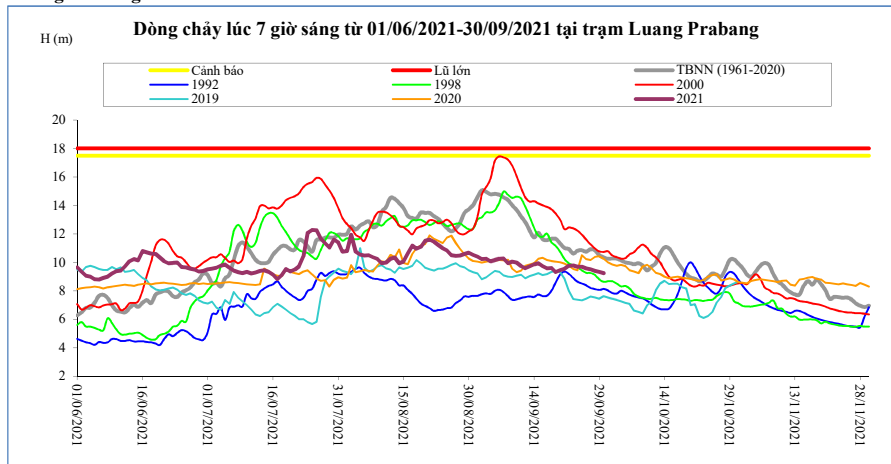

Thời gian	H(m)	W(tỷ m <sup>3</sup> )
16/09/2021	9,74	63,57
17/09/2021	9,58	64,09
18/09/2021	9,60	64,62
19/09/2021	9,30	65,12
20/09/2021	9,44	65,64
21/09/2021	9,54	66,16
22/09/2021	9,76	66,71
23/09/2021	9,78	67,26
24/09/2021	9,68	67,79
25/09/2021	9,68	68,33
26/09/2021	9,58	68,86
27/09/2021	9,50	69,38
28/09/2021	9,40	69,89
29/09/2021	9,34	70,39
<b>30/09/2021</b>	<b>9,24</b>	<b>70,89</b>

**Chiang Khan**      Vị trí sau hồ Xayabury

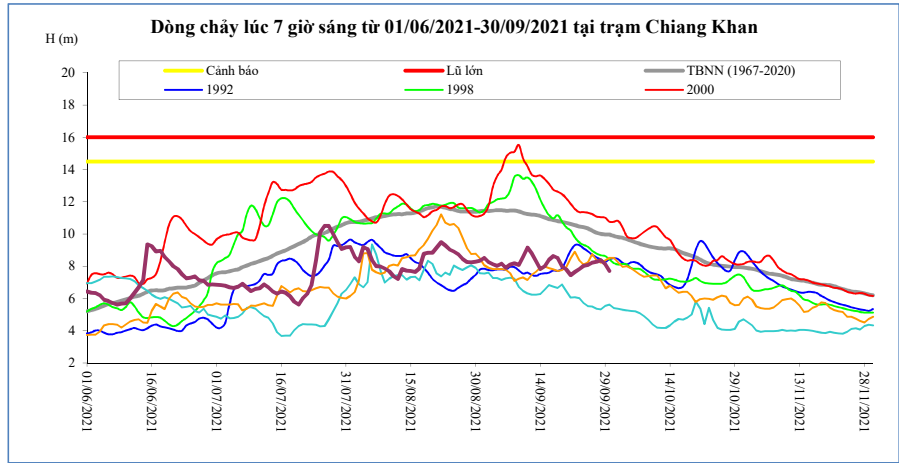

Thời gian	H(m)	W(tỷ m <sup>3</sup> )
16/09/2021	8,40	42,63
17/09/2021	8,64	43,11
18/09/2021	8,52	43,58
19/09/2021	7,98	43,99
20/09/2021	7,80	44,38
21/09/2021	7,45	44,74
22/09/2021	7,65	45,12
23/09/2021	7,82	45,51
24/09/2021	8,02	45,93
25/09/2021	8,08	46,35
26/09/2021	8,23	46,78
27/09/2021	8,28	47,22
28/09/2021	8,38	47,68
29/09/2021	8,12	48,10
<b>30/09/2021</b>	<b>7,70</b>	<b>48,48</b>

**Vientiane Km 4**

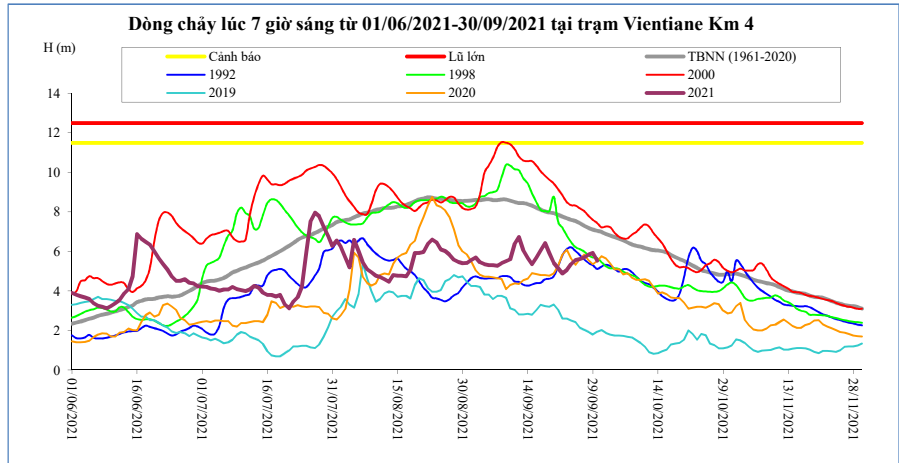

T, gian	H(m)	W(tỷ m <sup>3</sup> )
16/09/2021	5,70	46,72
17/09/2021	6,06	47,24
18/09/2021	6,42	47,74
19/09/2021	5,92	48,21
20/09/2021	5,42	48,65
21/09/2021	5,15	49,07
22/09/2021	4,88	49,50
23/09/2021	5,07	49,93
24/09/2021	5,35	50,38
25/09/2021	5,56	50,83
26/09/2021	5,61	51,29
27/09/2021	5,70	51,76
28/09/2021	5,84	52,24
29/09/2021	5,92	52,70
<b>30/09/2021</b>	<b>5,53</b>	<b>53,11</b>

**Nong Khai**

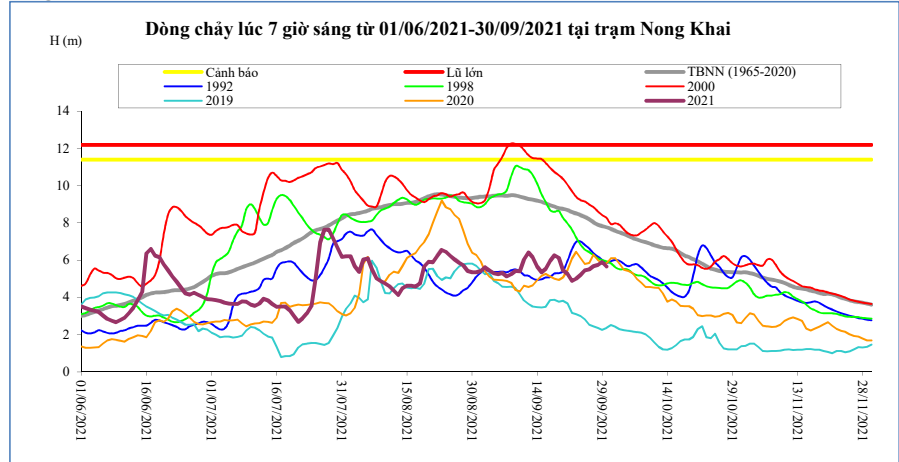

Thời gian	H(m)	W(tỷ m <sup>3</sup> )
16/09/2021	5,53	48,50
17/09/2021	5,97	49,03
18/09/2021	6,26	49,56
19/09/2021	6,12	50,04
20/09/2021	5,45	50,52
21/09/2021	5,26	50,96
22/09/2021	4,88	51,40
23/09/2021	5,01	51,86
24/09/2021	5,21	52,32
25/09/2021	5,45	52,78
26/09/2021	5,51	53,26
27/09/2021	5,67	53,74
28/09/2021	5,74	54,23
29/09/2021	5,90	54,70
<b>30/09/2021</b>	<b>5,65</b>	<b>55,13</b>

**Paksane**

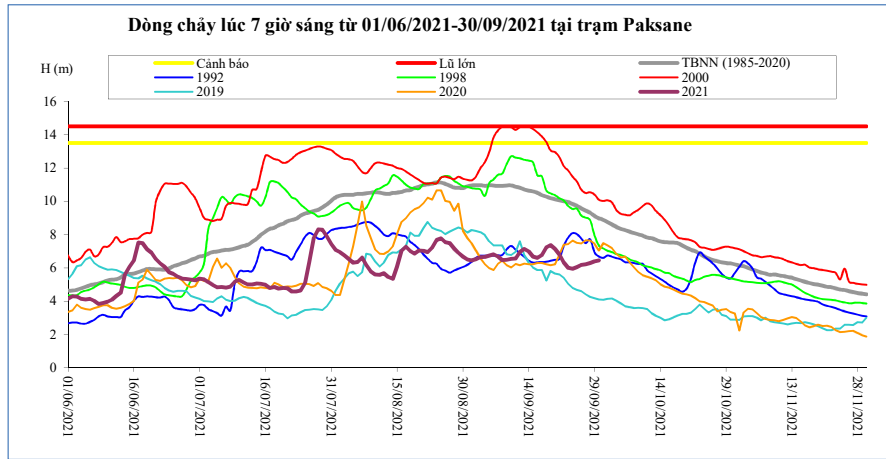

Thời gian	H(m)	W(tỷ m <sup>3</sup> )
16/09/2021	6,61	63,75
17/09/2021	6,78	64,43
18/09/2021	7,24	65,11
19/09/2021	7,37	65,79
20/09/2021	7,15	66,48
21/09/2021	6,79	67,13
22/09/2021	6,33	67,76
23/09/2021	6,01	68,36
24/09/2021	5,95	68,94
25/09/2021	6,04	69,52
26/09/2021	6,18	70,09
27/09/2021	6,21	70,68
28/09/2021	6,29	71,28
29/09/2021	6,39	71,86
<b>30/09/2021</b>	<b>6,45</b>	<b>72,43</b>

**Nakhon Phanom**

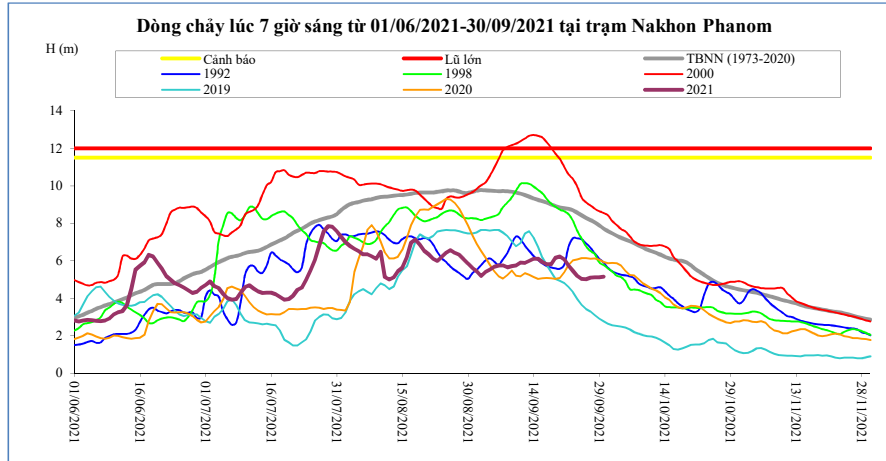

Thời gian	H(m)	W(tỷ m <sup>3</sup> )
16/09/2021	5,94	81,85
17/09/2021	5,82	82,70
18/09/2021	5,81	83,55
19/09/2021	6,16	84,47
20/09/2021	6,22	85,40
21/09/2021	6,07	86,31
22/09/2021	5,75	87,15
23/09/2021	5,46	87,93
24/09/2021	5,18	88,66
25/09/2021	5,02	89,36
26/09/2021	5,01	90,06
27/09/2021	5,10	90,78
28/09/2021	5,11	91,49
29/09/2021	5,12	92,21
<b>30/09/2021</b>	<b>5,14</b>	<b>92,94</b>

**Thakhek**

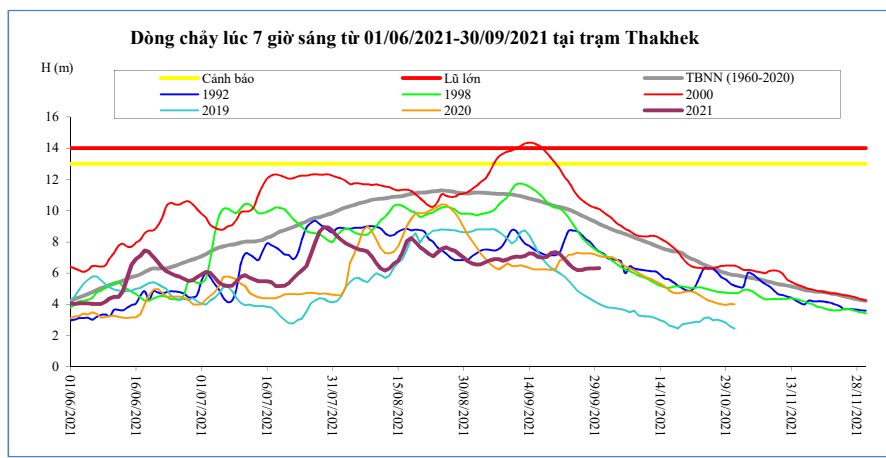

Thời gian	H(m)	W(tỷ m <sup>3</sup> )
16/09/2021	7,04	78,06
17/09/2021	6,99	78,87
18/09/2021	7,05	79,70
19/09/2021	7,28	80,58
20/09/2021	7,35	81,46
21/09/2021	7,22	82,33
22/09/2021	6,91	83,13
23/09/2021	6,61	83,87
24/09/2021	6,35	84,57
25/09/2021	6,20	85,24
26/09/2021	6,20	85,92
27/09/2021	6,29	86,60
28/09/2021	6,31	87,30
29/09/2021	6,30	87,99
<b>30/09/2021</b>	<b>6,32</b>	<b>88,68</b>

**Mukdahan**

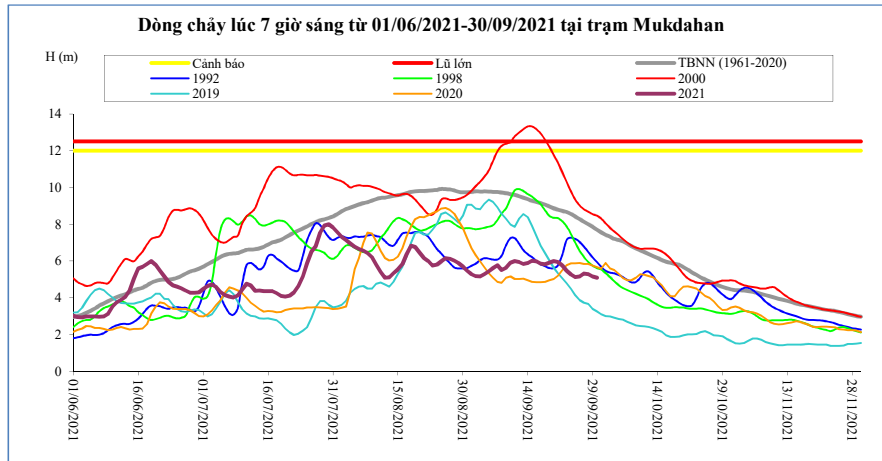

Thời gian	H(m)	W(tỷ m <sup>3</sup> )
16/09/2021	5,98	80,17
17/09/2021	5,86	81,04
18/09/2021	5,83	81,91
19/09/2021	5,92	82,82
20/09/2021	6,00	83,74
21/09/2021	5,94	84,64
22/09/2021	5,75	85,48
23/09/2021	5,48	86,28
24/09/2021	5,26	87,03
25/09/2021	5,13	87,79
26/09/2021	5,17	88,54
27/09/2021	5,32	89,30
28/09/2021	5,28	90,06
29/09/2021	5,17	90,81
<b>30/09/2021</b>	<b>5,10</b>	<b>91,56</b>

**Savannakhet**

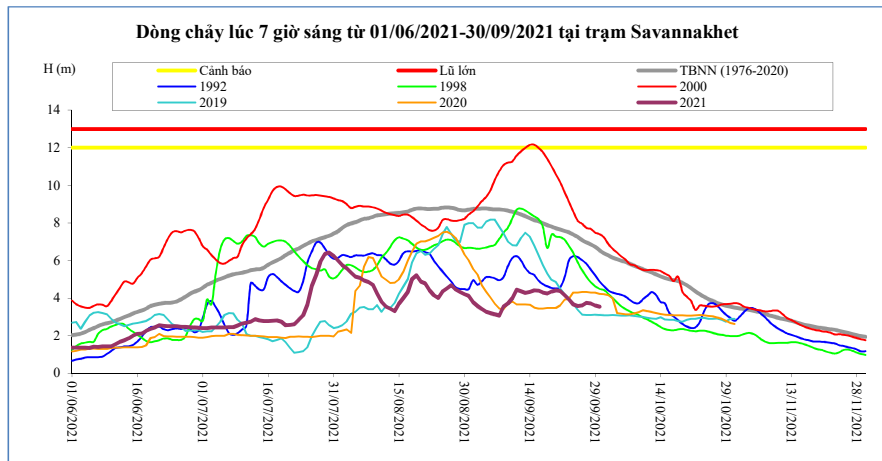

Thời gian	H(m)	W(tỷ m <sup>3</sup> )
16/09/2021	4,39	80,29
17/09/2021	4,29	81,16
18/09/2021	4,25	82,04
19/09/2021	4,35	82,95
20/09/2021	4,41	83,87
21/09/2021	4,37	84,77
22/09/2021	4,16	85,62
23/09/2021	3,92	86,41
24/09/2021	3,67	87,17
25/09/2021	3,58	87,93
26/09/2021	3,62	88,69
27/09/2021	3,75	89,46
28/09/2021	3,72	90,22
29/09/2021	3,61	90,97
<b>30/09/2021</b>	<b>3,55</b>	<b>91,72</b>

**Khong Chiam**

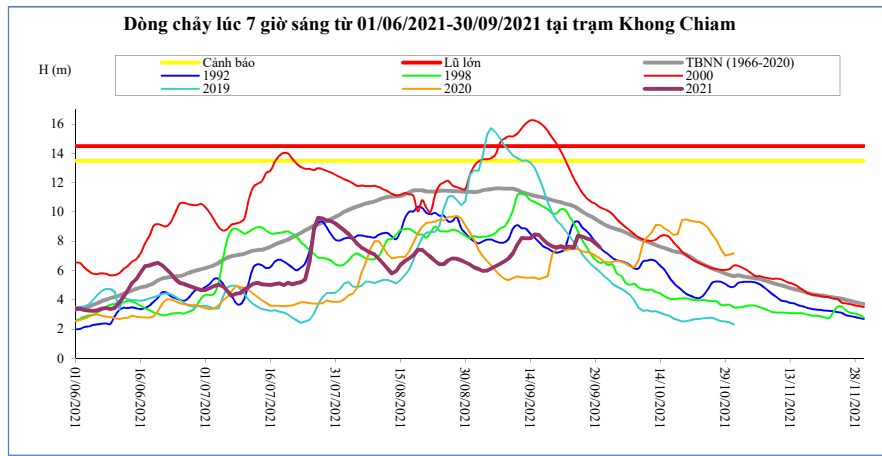

Thời gian	H(m)	W(tỷ m <sup>3</sup> )
16/09/2021	8,43	97,55
17/09/2021	8,10	98,88
18/09/2021	7,84	100,16
19/09/2021	7,65	101,39
20/09/2021	7,58	102,60
21/09/2021	7,65	103,83
22/09/2021	7,57	105,05
23/09/2021	7,64	106,27
24/09/2021	7,55	107,48
25/09/2021	8,39	108,89
26/09/2021	8,31	110,28
27/09/2021	8,19	111,63
28/09/2021	8,12	112,98
29/09/2021	7,87	114,26
<b>30/09/2021</b>	<b>7,59</b>	<b>115,47</b>

**Pakse**

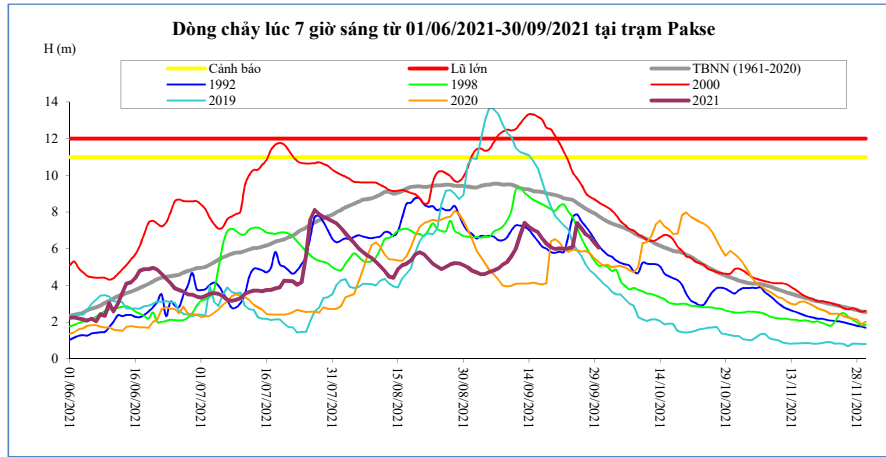

Thời gian	H(m)	W(tỷ m <sup>3</sup> )
16/09/2021	6,90	101,35
17/09/2021	6,58	102,77
18/09/2021	6,28	104,10
19/09/2021	6,08	105,38
20/09/2021	5,98	106,63
21/09/2021	6,02	107,89
22/09/2021	5,98	109,14
23/09/2021	6,02	110,40
24/09/2021	6,08	111,68
25/09/2021	7,40	113,34
26/09/2021	7,12	114,92
27/09/2021	6,78	116,40
28/09/2021	6,62	117,83
29/09/2021	6,34	119,18
<b>30/09/2021</b>	<b>6,06</b>	<b>120,45</b>

**Stung Treng**

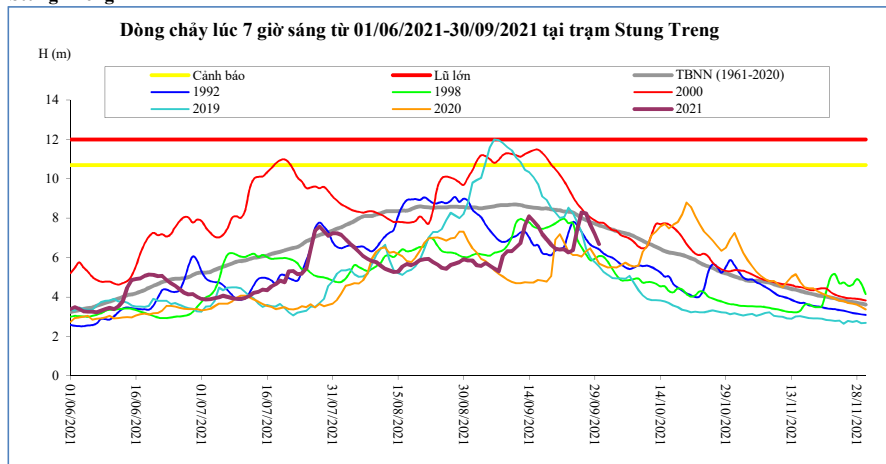

Thời gian	H(m)	W(tỷ m <sup>3</sup> )
16/09/2021	7,59	126,45
17/09/2021	7,20	128,66
18/09/2021	6,92	130,72
19/09/2021	6,66	132,62
20/09/2021	6,46	134,49
21/09/2021	6,41	136,26
22/09/2021	6,43	138,02
23/09/2021	6,26	139,76
24/09/2021	6,38	141,46
25/09/2021	7,40	143,37
26/09/2021	8,30	145,78
27/09/2021	8,24	148,44
28/09/2021	7,68	150,98
29/09/2021	7,20	153,30
<b>30/09/2021</b>	<b>6,69</b>	<b>155,41</b>

**Kratie**

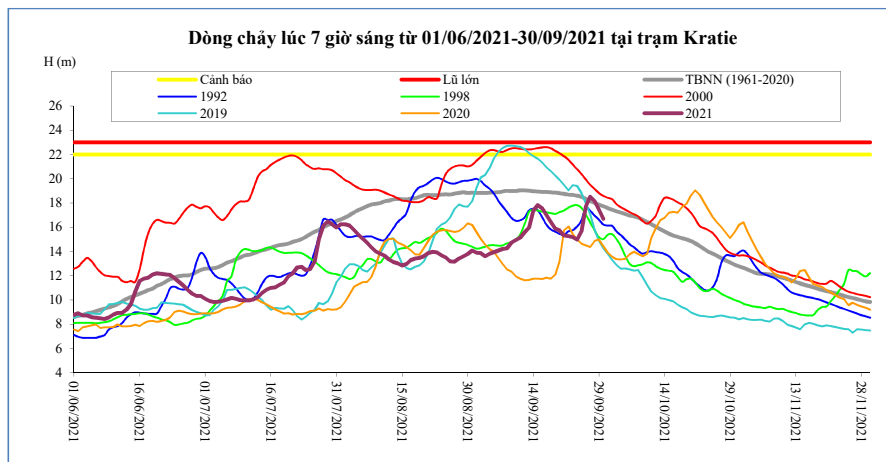

Thời gian	H(m)	W(tỷ m <sup>3</sup> )
16/09/2021	17,55	129,75
17/09/2021	17,00	132,06
18/09/2021	16,44	134,21
19/09/2021	15,88	136,20
20/09/2021	15,73	138,16
21/09/2021	15,31	139,99
22/09/2021	15,26	141,82
23/09/2021	15,19	143,62
24/09/2021	14,97	145,37
25/09/2021	15,69	147,31
26/09/2021	17,68	149,84
27/09/2021	18,51	152,65
28/09/2021	18,14	155,33
29/09/2021	17,45	157,79
<b>30/09/2021</b>	<b>16,69</b>	<b>160,01</b>

**Kompong Cham**

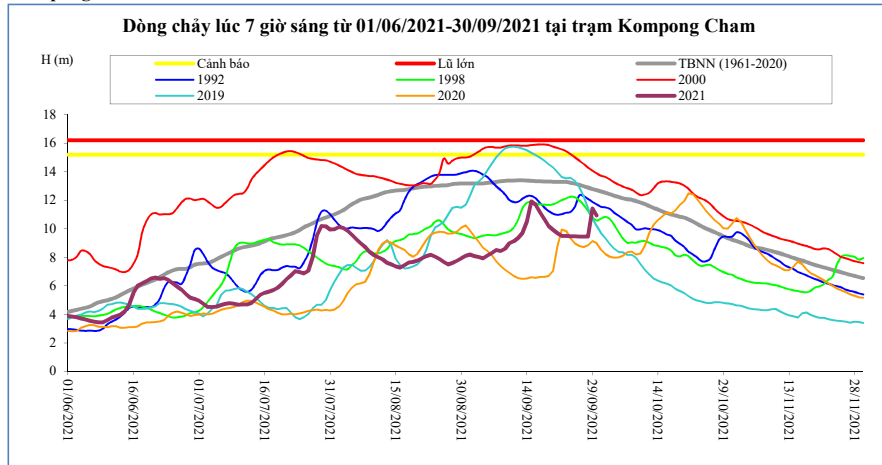

Thời gian	H(m)	Hbq(m)
16/09/2021	11,70	13,34
17/09/2021	11,16	13,33
18/09/2021	10,66	13,32
19/09/2021	10,20	13,31
20/09/2021	9,92	13,29
21/09/2021	9,70	13,28
22/09/2021	9,50	13,29
23/09/2021	9,49	13,28
24/09/2021	9,48	13,22
25/09/2021	9,47	13,16
26/09/2021	9,46	13,08
27/09/2021	9,45	12,98
28/09/2021	9,44	12,89
29/09/2021	11,43	12,78
<b>30/09/2021</b>	<b>10,93</b>	<b>12,70</b>

**Phnom Penh Bassac**

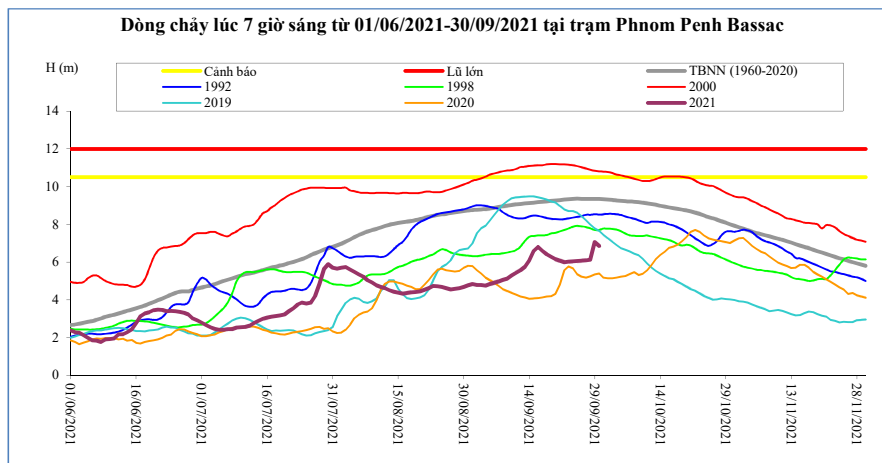

Thời gian	H(m)	Hbq(m)
16/09/2021	6,80	9,18
17/09/2021	6,61	9,20
18/09/2021	6,41	9,22
19/09/2021	6,28	9,24
20/09/2021	6,17	9,26
21/09/2021	6,08	9,28
22/09/2021	6,00	9,32
23/09/2021	6,02	9,34
24/09/2021	6,04	9,35
25/09/2021	6,06	9,36
26/09/2021	6,08	9,36
27/09/2021	6,10	9,36
28/09/2021	6,12	9,36
29/09/2021	7,06	9,35
<b>30/09/2021</b>	<b>6,85</b>	<b>9,34</b>

**Phnom Penh Port**

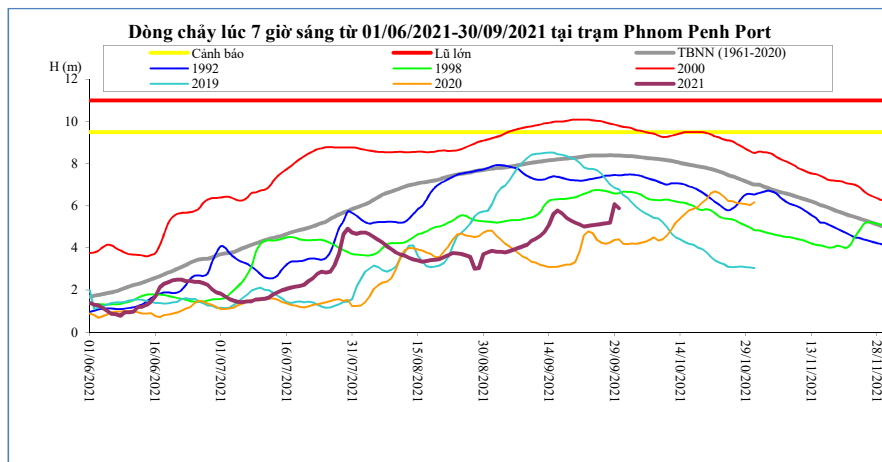

Thời gian	H(m)	Hbq(m)
16/09/2021	5,78	8,20
17/09/2021	5,63	8,22
18/09/2021	5,42	8,24
19/09/2021	5,30	8,26
20/09/2021	5,19	8,28
21/09/2021	5,10	8,31
22/09/2021	5,02	8,34
23/09/2021	5,05	8,37
24/09/2021	5,08	8,38
25/09/2021	5,11	8,39
26/09/2021	5,14	8,39
27/09/2021	5,17	8,39
28/09/2021	5,20	8,39
29/09/2021	6,08	8,39
<b>30/09/2021</b>	<b>5,88</b>	<b>8,38</b>

**Koh Khel**

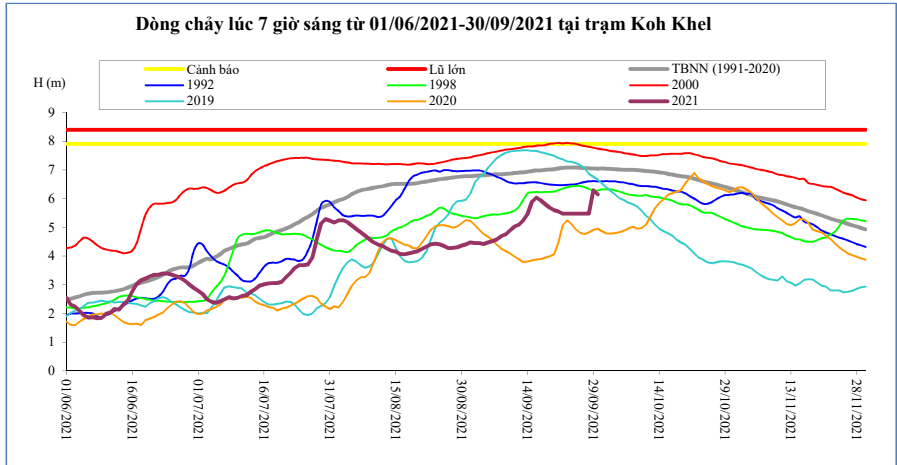

Thời gian	H(m)	Hbq(m)
16/09/2021	6,03	6,98
17/09/2021	5,95	6,99
18/09/2021	5,81	7,00
19/09/2021	5,69	7,01
20/09/2021	5,60	7,03
21/09/2021	5,55	7,05
22/09/2021	5,48	7,07
23/09/2021	5,48	7,08
24/09/2021	5,48	7,08
25/09/2021	5,48	7,08
26/09/2021	5,48	7,07
27/09/2021	5,48	7,06
28/09/2021	5,48	7,05
29/09/2021	6,29	7,05
<b>30/09/2021</b>	<b>6,15</b>	<b>7,04</b>

**Neak Luong**

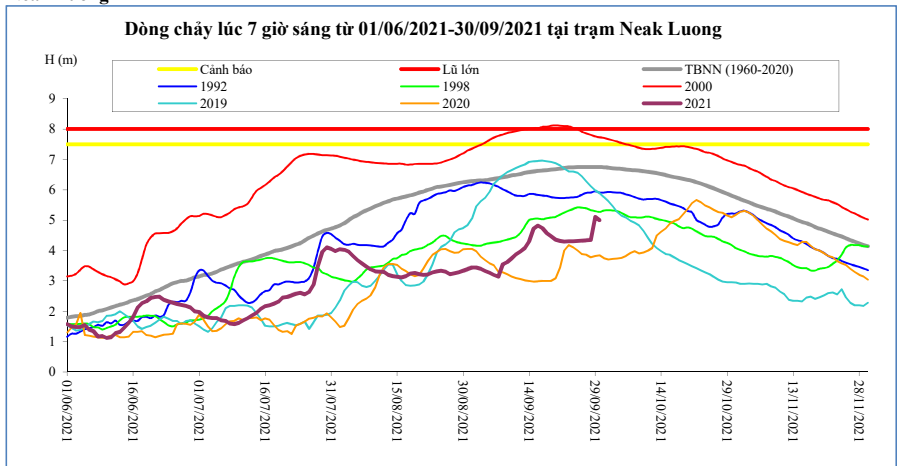

Thời gian	H(m)	Hbq(m)
16/09/2021	4,82	6,62
17/09/2021	4,74	6,64
18/09/2021	4,58	6,65
19/09/2021	4,47	6,66
20/09/2021	4,36	6,68
21/09/2021	4,32	6,70
22/09/2021	4,29	6,72
23/09/2021	4,30	6,74
24/09/2021	4,31	6,74
25/09/2021	4,32	6,75
26/09/2021	4,33	6,75
27/09/2021	4,34	6,75
28/09/2021	4,35	6,75
29/09/2021	5,11	6,75
<b>30/09/2021</b>	<b>5,00</b>	<b>6,75</b>

**Prek Kdam**

Biển Hồ chảy ra sông Mê Công.

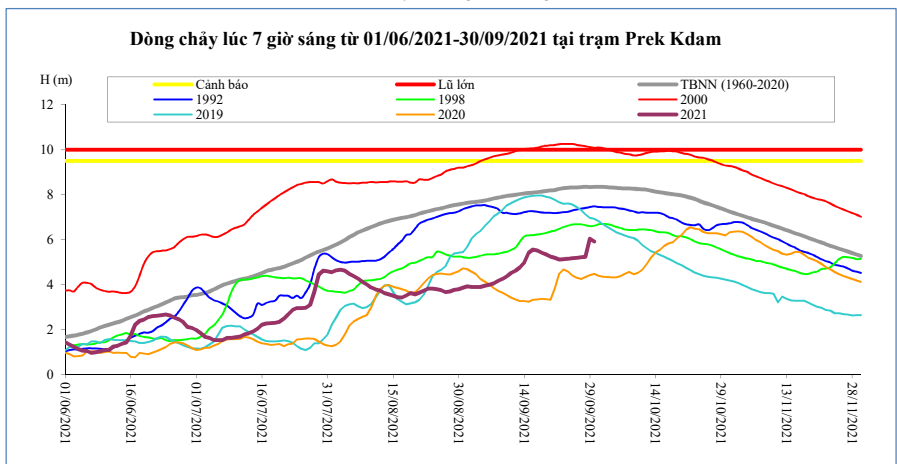

Thời gian	H(m)	Biển Hồ W (tỷ m <sup>3</sup> )
16/09/2021	5,56	15,48
17/09/2021	5,52	15,94
18/09/2021	5,42	16,46
19/09/2021	5,35	16,85
20/09/2021	5,24	17,24
21/09/2021	5,18	17,83
22/09/2021	5,11	18,41
23/09/2021	5,13	18,86
24/09/2021	5,15	19,65
25/09/2021	5,17	20,20
26/09/2021	5,19	20,35
27/09/2021	5,21	20,75
28/09/2021	5,23	21,06
29/09/2021	6,04	22,01
<b>30/09/2021</b>	<b>5,91</b>	<b>23,19</b>

**Tân Châu**

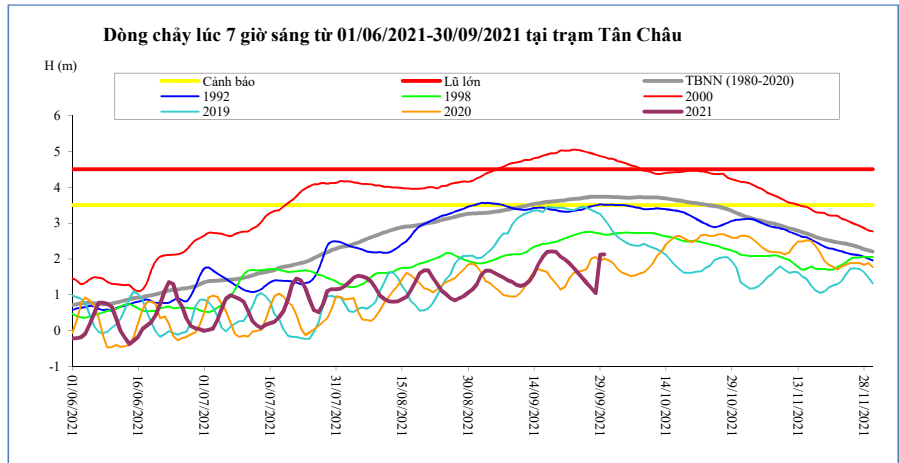

Thời gian	H(m)	Hbq(m)
16/09/2021	2,06	3,57
17/09/2021	2,20	3,59
18/09/2021	2,21	3,60
19/09/2021	2,20	3,61
20/09/2021	2,07	3,63
21/09/2021	1,99	3,64
22/09/2021	1,89	3,66
23/09/2021	1,75	3,67
24/09/2021	1,61	3,68
25/09/2021	1,47	3,70
26/09/2021	1,33	3,71
27/09/2021	1,19	3,73
28/09/2021	1,05	3,74
29/09/2021	2,12	3,74
<b>30/09/2021</b>	<b>2,13</b>	<b>3,74</b>

**Châu Đốc**

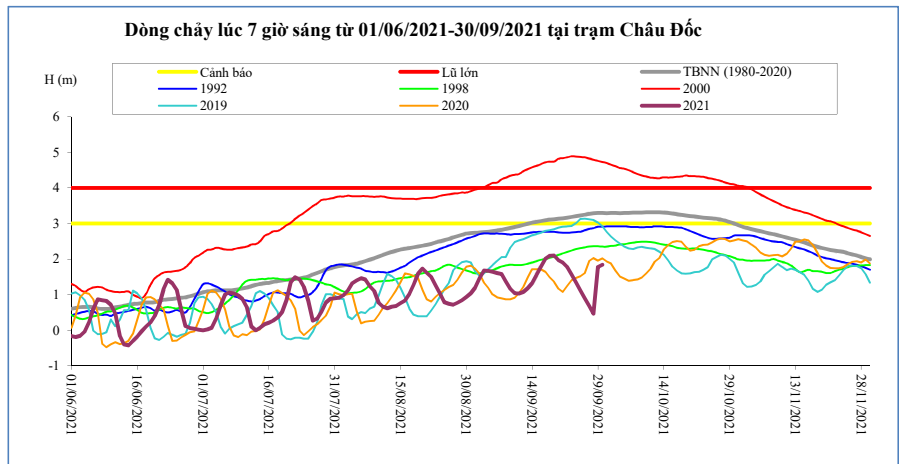

Thời gian	H(m)	Hbq(m)
16/09/2021	1,79	3,07
17/09/2021	2,01	3,09
18/09/2021	2,09	3,11
19/09/2021	2,10	3,12
20/09/2021	1,97	3,14
21/09/2021	1,90	3,15
22/09/2021	1,78	3,17
23/09/2021	1,56	3,19
24/09/2021	1,34	3,20
25/09/2021	1,12	3,23
26/09/2021	0,90	3,25
27/09/2021	0,68	3,27
28/09/2021	0,46	3,29
29/09/2021	1,78	3,29
<b>30/09/2021</b>	<b>1,84</b>	<b>3,30</b>

Ghi chú:

-: Không có số liệu

H(m): Mức nước lúc 7 giờ sáng lấy theo số liệu thực đo của MRC, W (tỷ m3): Ước tính của Viện Quy hoạch Thủy lợi Miền Nam, W là tổng lượng nước kể từ ngày 1 tháng 6, Riêng Biển Hồ là dung tích hiện tại, Hbq (m): Mức nước trung bình nhiều năm,



### BẢN ĐỒ VỊ TRÍ CÁC TRẠM DỌC DÒNG CHÍNH MÊ CÔNG

