

**DIỄN BIẾN DÒNG CHẢY TẠI CÁC TRẠM TRÊN DÒNG CHÍNH SÔNG MÊ CÔNG**  
**Dòng chảy lúc 7 giờ sáng từ 01/06/2021-05/10/2021**

**Jing Hong**

Hôm nay

05/10/2021

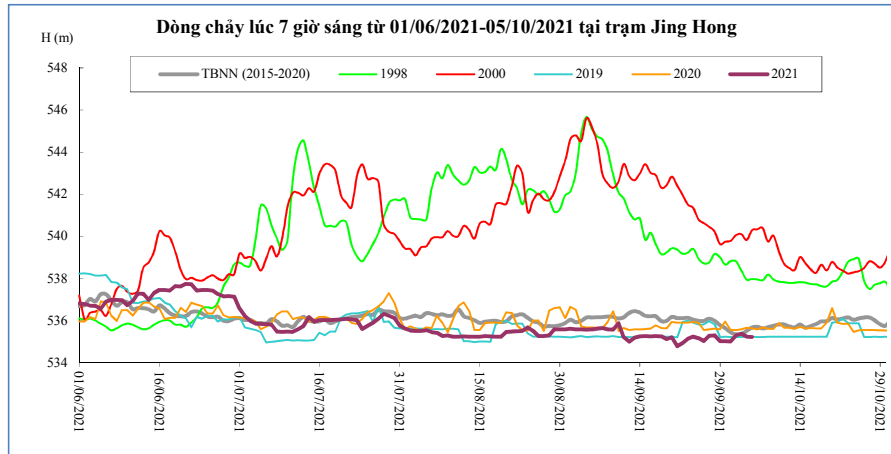

Thời gian	H(m)	W(tỷ m <sup>3</sup> )
21/09/2021	534,79	10,35
22/09/2021	534,94	10,40
23/09/2021	535,14	10,45
24/09/2021	535,24	10,51
25/09/2021	535,17	10,56
26/09/2021	535,03	10,61
27/09/2021	535,29	10,67
28/09/2021	535,30	10,73
29/09/2021	535,04	10,78
30/09/2021	535,03	10,83
01/10/2021	535,02	10,88
02/10/2021	535,31	10,94
03/10/2021	535,38	11,00
04/10/2021	535,25	11,06
05/10/2021	535,23	11,11

**Chiang Saen**

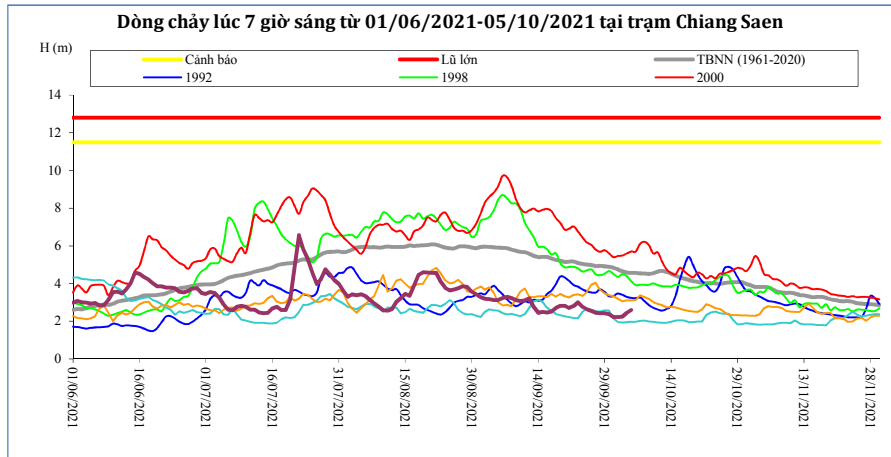

Thời gian	H(m)	W(tỷ m <sup>3</sup> )
21/09/2021	2,70	22,48
22/09/2021	2,80	22,63
23/09/2021	3,00	22,79
24/09/2021	2,77	22,93
25/09/2021	2,63	23,06
26/09/2021	2,54	23,18
27/09/2021	2,45	23,30
28/09/2021	2,43	23,42
29/09/2021	2,42	23,54
30/09/2021	2,37	23,66
01/10/2021	2,22	23,76
02/10/2021	2,22	23,87
03/10/2021	2,24	23,98
04/10/2021	2,45	24,10
05/10/2021	2,60	24,23

**Luang Prabang**

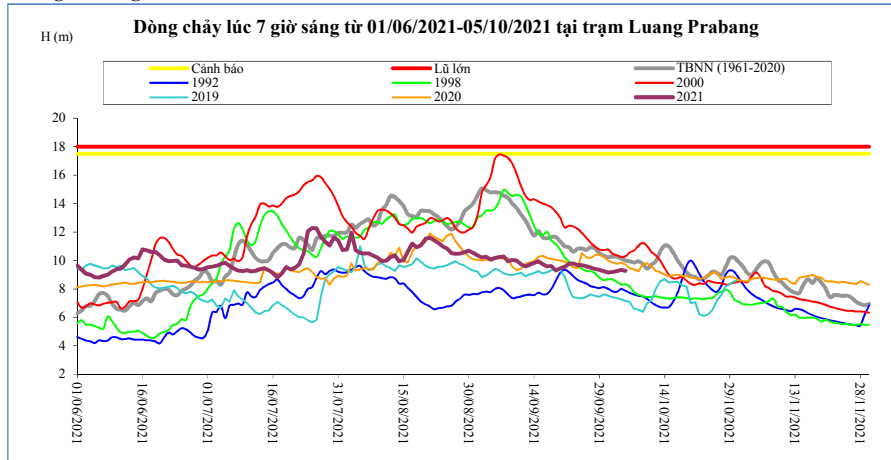

Thời gian	H(m)	W(tỷ m <sup>3</sup> )
21/09/2021	9,54	66,16
22/09/2021	9,76	66,71
23/09/2021	9,78	67,26
24/09/2021	9,68	67,79
25/09/2021	9,68	68,33
26/09/2021	9,58	68,86
27/09/2021	9,50	69,38
28/09/2021	9,40	69,89
29/09/2021	9,34	70,39
30/09/2021	9,24	70,89
01/10/2021	9,16	71,37
02/10/2021	9,18	71,86
03/10/2021	9,24	72,36
04/10/2021	9,34	72,86
05/10/2021	9,28	73,36

**Chiang Khan** Vị trí sau hồ Xayabury

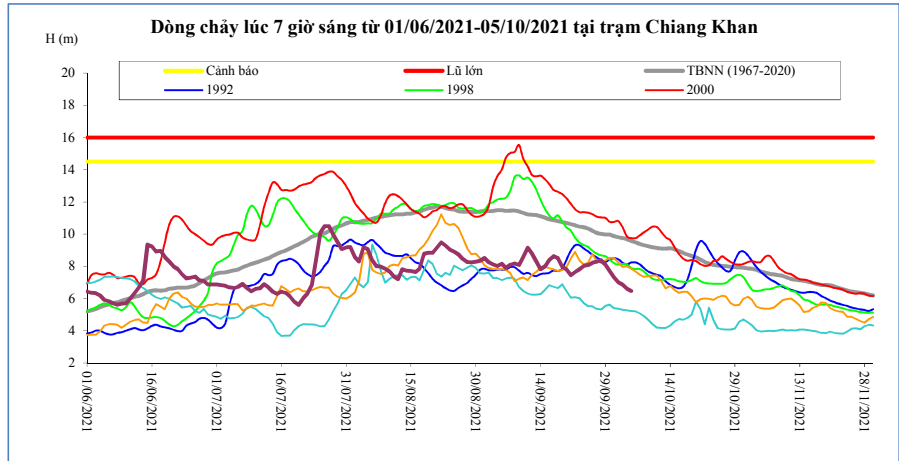

Thời gian	H(m)	W(tỷ m <sup>3</sup> )
21/09/2021	7,45	44,74
22/09/2021	7,65	45,12
23/09/2021	7,82	45,51
24/09/2021	8,02	45,93
25/09/2021	8,08	46,35
26/09/2021	8,23	46,78
27/09/2021	8,28	47,22
28/09/2021	8,38	47,68
29/09/2021	8,12	48,10
30/09/2021	7,70	48,48
01/10/2021	7,32	48,83
02/10/2021	7,00	49,15
03/10/2021	6,87	49,46
04/10/2021	6,62	49,75
05/10/2021	6,47	50,03

**Vientiane Km 4**

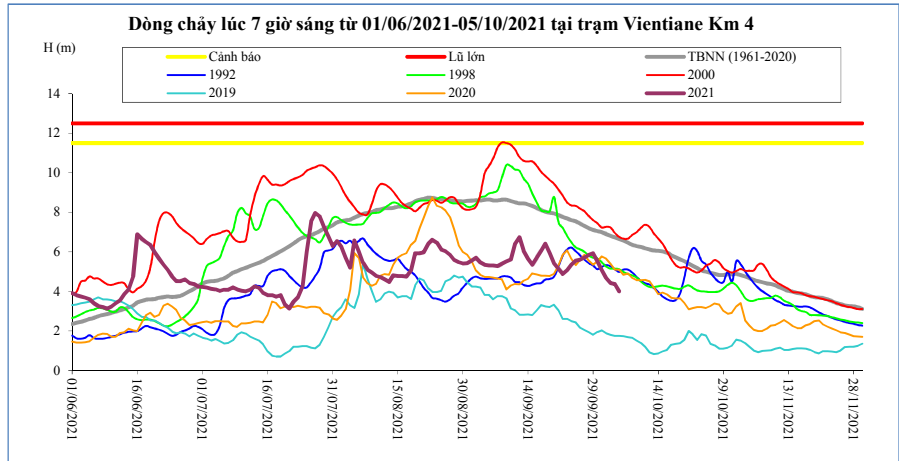

T, gian	H(m)	W(tỷ m <sup>3</sup> )
21/09/2021	5,15	49,07
22/09/2021	4,88	49,50
23/09/2021	5,07	49,93
24/09/2021	5,35	50,38
25/09/2021	5,56	50,83
26/09/2021	5,61	51,29
27/09/2021	5,70	51,76
28/09/2021	5,84	52,24
29/09/2021	5,92	52,70
30/09/2021	5,53	53,11
01/10/2021	5,09	53,50
02/10/2021	4,68	53,87
03/10/2021	4,42	54,21
04/10/2021	4,38	54,54
05/10/2021	4,00	54,85

**Nong Khai**

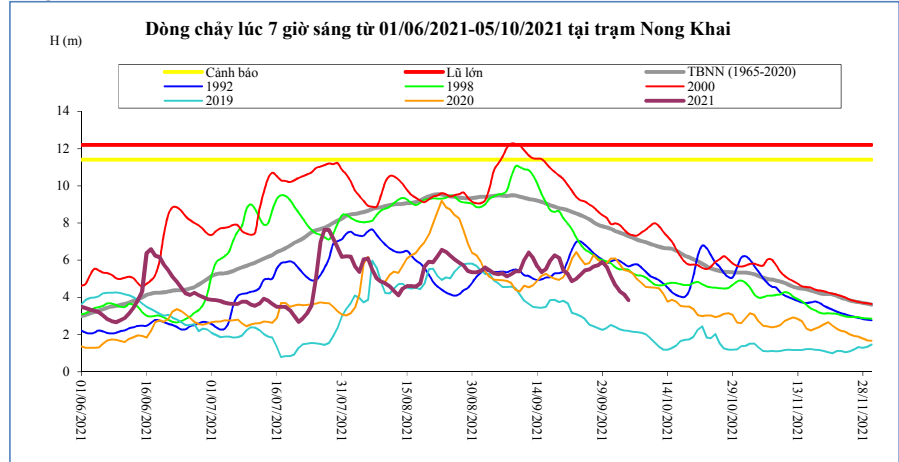

Thời gian	H(m)	W(tỷ m <sup>3</sup> )
21/09/2021	5,26	50,96
22/09/2021	4,88	51,40
23/09/2021	5,01	51,86
24/09/2021	5,21	52,32
25/09/2021	5,45	52,78
26/09/2021	5,51	53,26
27/09/2021	5,67	53,74
28/09/2021	5,74	54,23
29/09/2021	5,90	54,70
30/09/2021	5,65	55,13
01/10/2021	5,13	55,54
02/10/2021	4,65	55,92
03/10/2021	4,34	56,28
04/10/2021	4,17	56,62
05/10/2021	3,85	56,95

**Paksane**

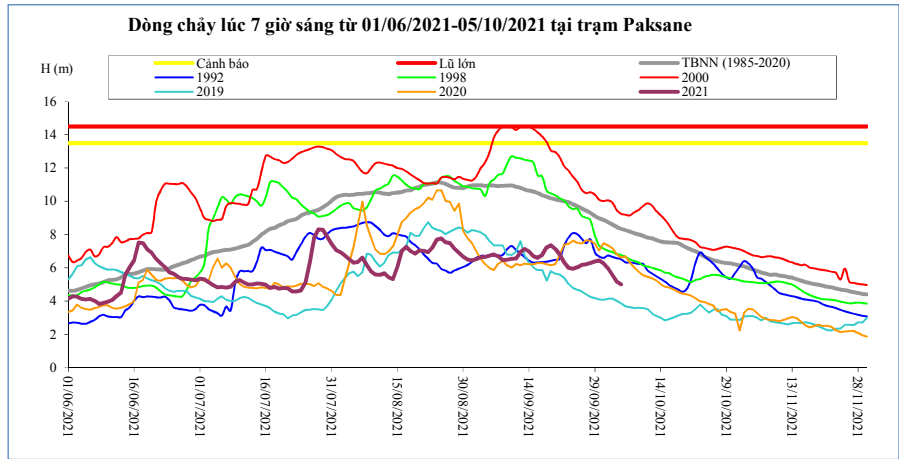

Thời gian	H(m)	W(tỷ m <sup>3</sup> )
21/09/2021	6,79	67,13
22/09/2021	6,33	67,76
23/09/2021	6,01	68,36
24/09/2021	5,95	68,94
25/09/2021	6,04	69,52
26/09/2021	6,18	70,09
27/09/2021	6,21	70,68
28/09/2021	6,29	71,28
29/09/2021	6,39	71,86
30/09/2021	6,45	72,43
01/10/2021	6,27	72,98
02/10/2021	5,96	73,52
03/10/2021	5,58	74,03
04/10/2021	5,18	74,50
05/10/2021	5,00	74,95

**Nakhon Phanom**

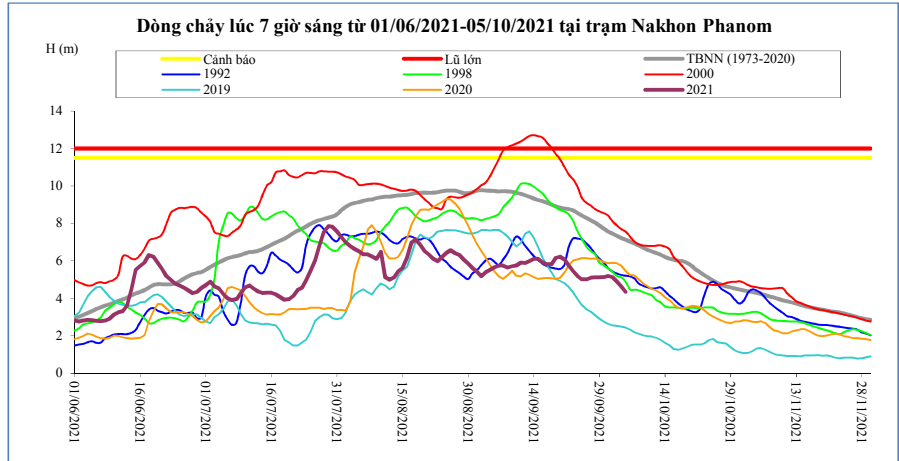

Thời gian	H(m)	W(tỷ m <sup>3</sup> )
21/09/2021	6,07	86,31
22/09/2021	5,75	87,15
23/09/2021	5,46	87,93
24/09/2021	5,18	88,66
25/09/2021	5,02	89,36
26/09/2021	5,01	90,06
27/09/2021	5,10	90,78
28/09/2021	5,11	91,49
29/09/2021	5,12	92,21
30/09/2021	5,14	92,94
01/10/2021	5,20	93,67
02/10/2021	5,13	94,39
03/10/2021	4,90	95,07
04/10/2021	4,63	95,70
05/10/2021	4,35	96,29

**Thakhek**

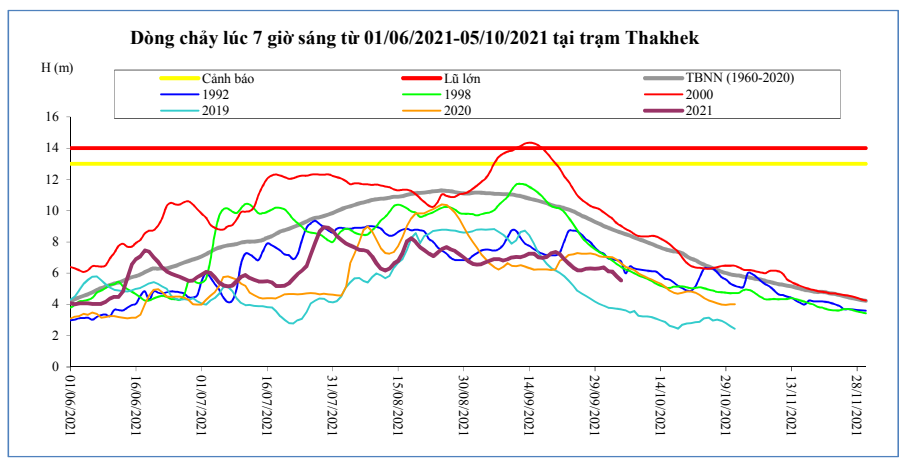

Thời gian	H(m)	W(tỷ m <sup>3</sup> )
21/09/2021	7,22	82,33
22/09/2021	6,91	83,13
23/09/2021	6,61	83,87
24/09/2021	6,35	84,57
25/09/2021	6,20	85,24
26/09/2021	6,20	85,92
27/09/2021	6,29	86,60
28/09/2021	6,31	87,30
29/09/2021	6,30	87,99
30/09/2021	6,32	88,68
01/10/2021	6,37	89,38
02/10/2021	6,13	90,04
03/10/2021	6,10	90,70
04/10/2021	5,80	91,30
05/10/2021	5,54	91,86

**Mukdahan**

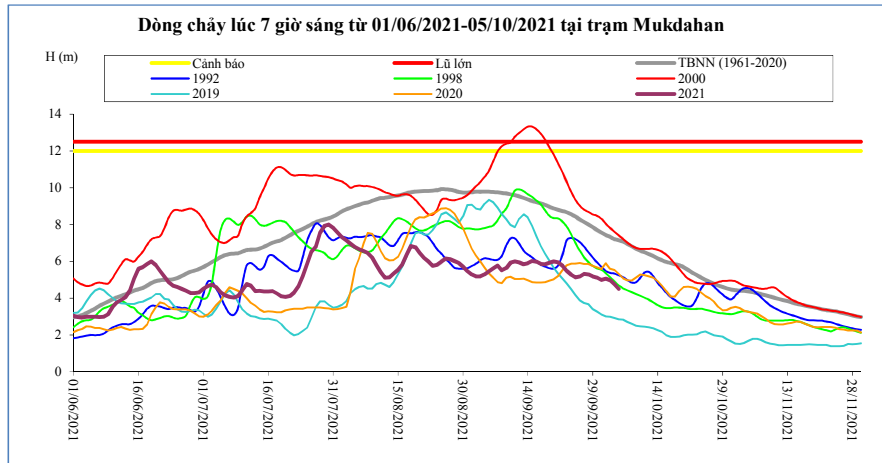

Thời gian	H(m)	W(tỷ m <sup>3</sup> )
21/09/2021	5,94	84,64
22/09/2021	5,75	85,48
23/09/2021	5,48	86,28
24/09/2021	5,26	87,03
25/09/2021	5,13	87,79
26/09/2021	5,17	88,54
27/09/2021	5,32	89,30
28/09/2021	5,28	90,06
29/09/2021	5,17	90,81
30/09/2021	5,10	91,56
01/10/2021	4,98	92,30
02/10/2021	5,06	93,01
03/10/2021	4,96	93,71
04/10/2021	4,75	94,36
<b>05/10/2021</b>	<b>4,50</b>	<b>94,97</b>

**Savannakhet**

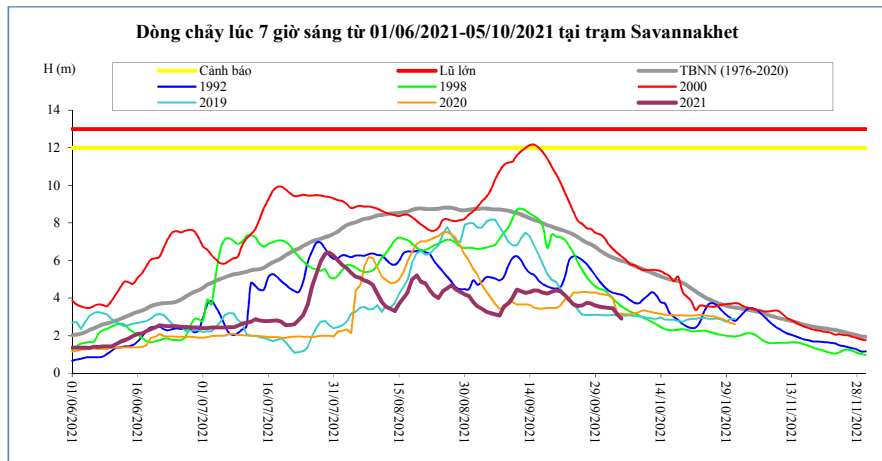

Thời gian	H(m)	W(tỷ m <sup>3</sup> )
21/09/2021	4,37	84,77
22/09/2021	4,16	85,62
23/09/2021	3,92	86,41
24/09/2021	3,67	87,17
25/09/2021	3,58	87,93
26/09/2021	3,62	88,69
27/09/2021	3,75	89,46
28/09/2021	3,72	90,22
29/09/2021	3,61	90,97
30/09/2021	3,55	91,72
01/10/2021	3,51	92,47
02/10/2021	3,48	93,18
03/10/2021	3,46	93,88
04/10/2021	3,16	94,54
<b>05/10/2021</b>	<b>2,92</b>	<b>95,15</b>

**Khong Chiam**

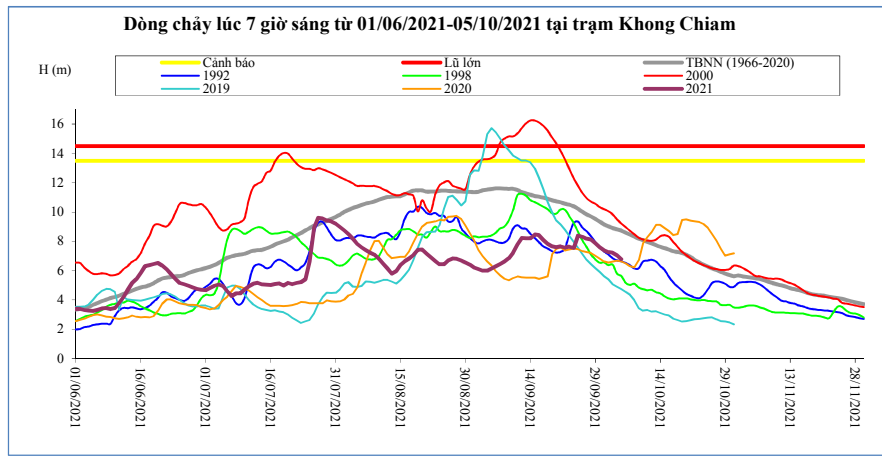

Thời gian	H(m)	W(tỷ m <sup>3</sup> )
21/09/2021	7,65	103,83
22/09/2021	7,57	105,05
23/09/2021	7,64	106,27
24/09/2021	7,55	107,48
25/09/2021	8,39	108,89
26/09/2021	8,31	110,28
27/09/2021	8,19	111,63
28/09/2021	8,12	112,98
29/09/2021	7,87	114,26
30/09/2021	7,59	115,47
01/10/2021	7,39	116,64
02/10/2021	7,27	117,79
03/10/2021	7,23	118,92
04/10/2021	7,04	120,01
<b>05/10/2021</b>	<b>6,79</b>	<b>121,05</b>

**Pakse**

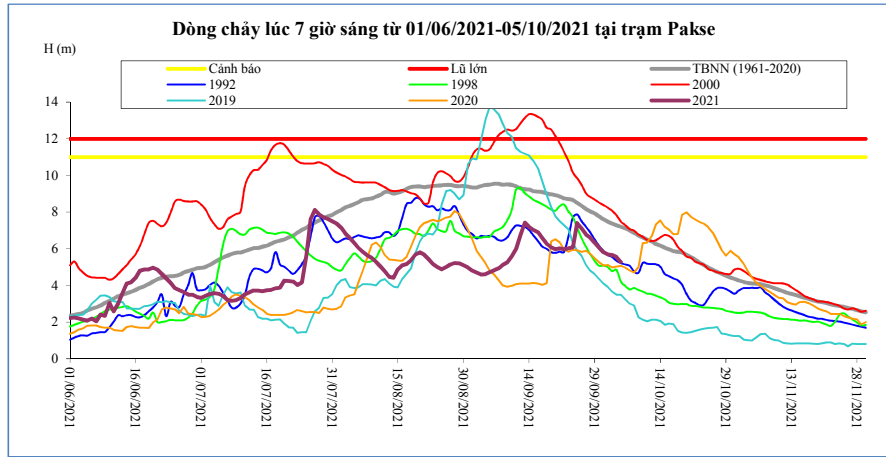

Thời gian	H(m)	W(tỷ m <sup>3</sup> )
21/09/2021	6,02	107,89
22/09/2021	5,98	109,14
23/09/2021	6,02	110,40
24/09/2021	6,08	111,68
25/09/2021	7,40	113,34
26/09/2021	7,12	114,92
27/09/2021	6,78	116,40
28/09/2021	6,62	117,83
29/09/2021	6,34	119,18
30/09/2021	6,06	120,45
01/10/2021	5,82	121,65
02/10/2021	5,70	122,83
03/10/2021	5,66	123,99
04/10/2021	5,55	125,12
<b>05/10/2021</b>	<b>5,28</b>	<b>126,19</b>

**Stung Treng**

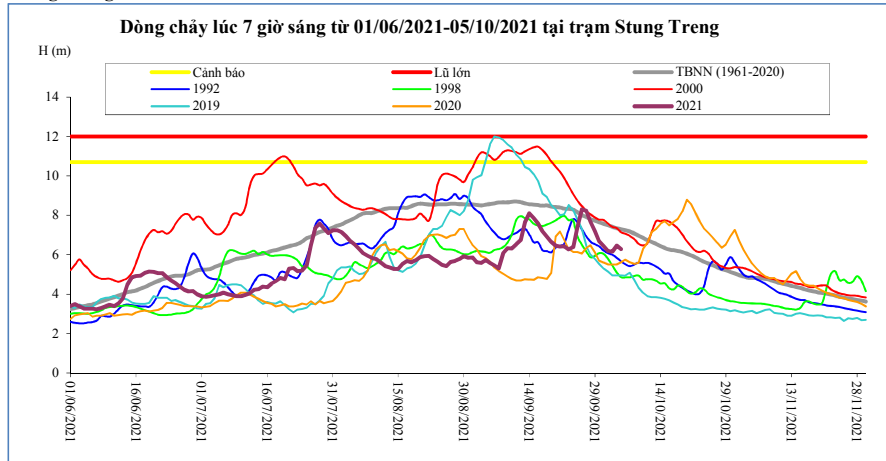

Thời gian	H(m)	W(tỷ m <sup>3</sup> )
21/09/2021	6,41	136,26
22/09/2021	6,43	138,02
23/09/2021	6,26	139,76
24/09/2021	6,38	141,46
25/09/2021	7,40	143,37
26/09/2021	8,30	145,78
27/09/2021	8,24	148,44
28/09/2021	7,68	150,98
29/09/2021	7,20	153,30
30/09/2021	6,69	155,41
01/10/2021	6,45	157,31
02/10/2021	6,19	159,07
03/10/2021	6,16	160,76
04/10/2021	6,46	162,43
<b>05/10/2021</b>	<b>6,28</b>	<b>164,17</b>

**Kratie**

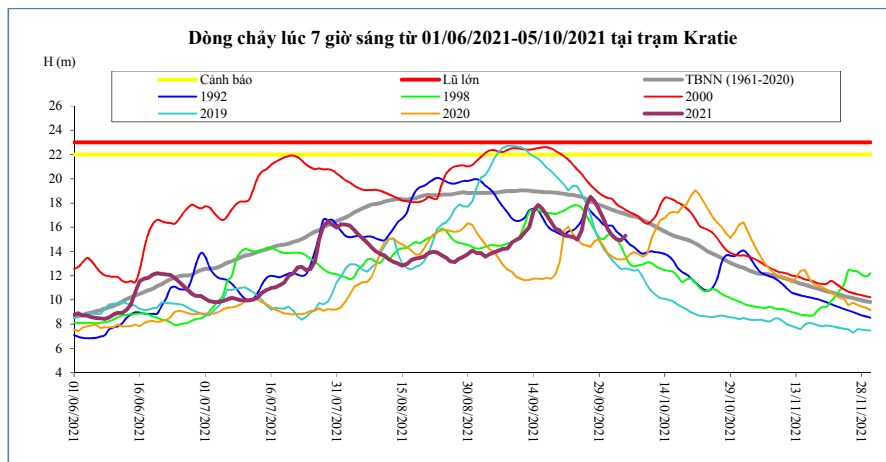

Thời gian	H(m)	W(tỷ m <sup>3</sup> )
21/09/2021	15,31	139,99
22/09/2021	15,26	141,82
23/09/2021	15,19	143,62
24/09/2021	14,97	145,37
25/09/2021	15,69	147,31
26/09/2021	17,68	149,84
27/09/2021	18,51	152,65
28/09/2021	18,14	155,33
29/09/2021	17,45	157,79
30/09/2021	16,69	160,01
01/10/2021	15,85	161,99
02/10/2021	15,33	163,84
03/10/2021	15,00	165,59
04/10/2021	14,93	167,33
<b>05/10/2021</b>	<b>15,29</b>	<b>169,16</b>

**Kompong Cham**

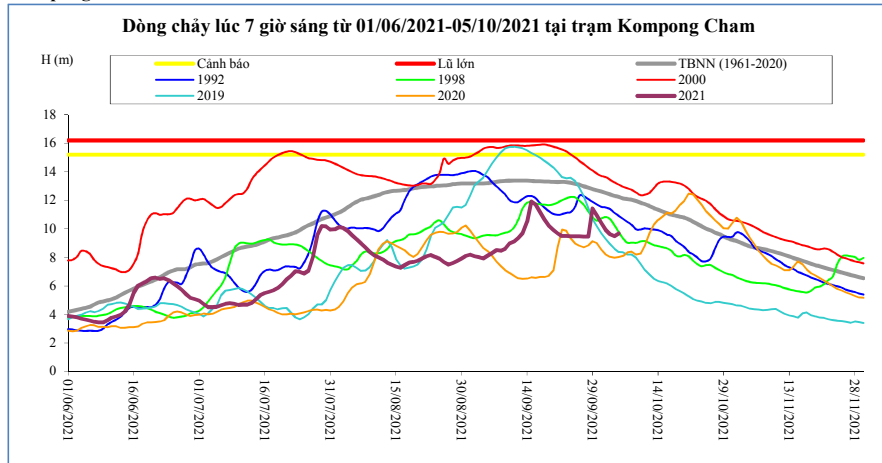

Thời gian	H(m)	Hbq(m)
21/09/2021	9,70	13,28
22/09/2021	9,50	13,29
23/09/2021	9,49	13,28
24/09/2021	9,48	13,22
25/09/2021	9,47	13,16
26/09/2021	9,46	13,08
27/09/2021	9,45	12,98
28/09/2021	9,44	12,89
29/09/2021	11,43	12,78
30/09/2021	10,93	12,70
01/10/2021	10,40	12,61
02/10/2021	9,95	12,52
03/10/2021	9,62	12,42
04/10/2021	9,50	12,32
05/10/2021	9,67	12,24

**Phnom Penh Bassac**

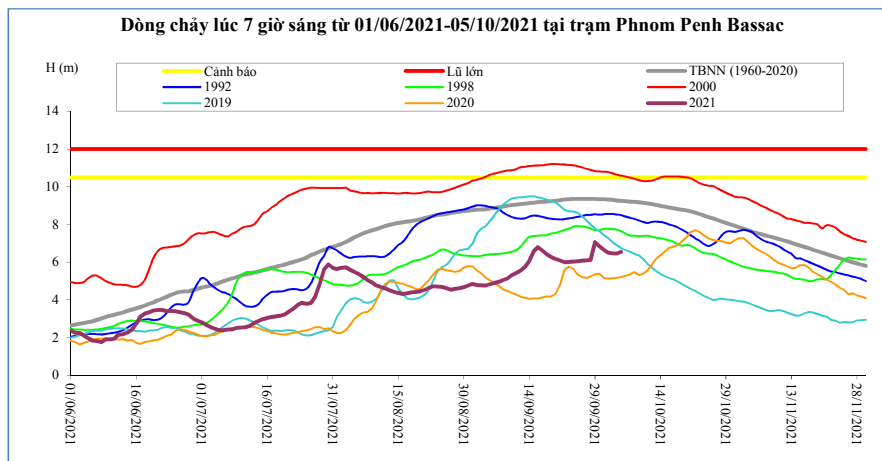

Thời gian	H(m)	Hbq(m)
21/09/2021	6,08	9,28
22/09/2021	6,00	9,32
23/09/2021	6,02	9,34
24/09/2021	6,04	9,35
25/09/2021	6,06	9,36
26/09/2021	6,08	9,36
27/09/2021	6,10	9,36
28/09/2021	6,12	9,36
29/09/2021	7,06	9,35
30/09/2021	6,85	9,34
01/10/2021	6,66	9,34
02/10/2021	6,51	9,32
03/10/2021	6,48	9,30
04/10/2021	6,46	9,27
05/10/2021	6,55	9,25

**Phnom Penh Port**

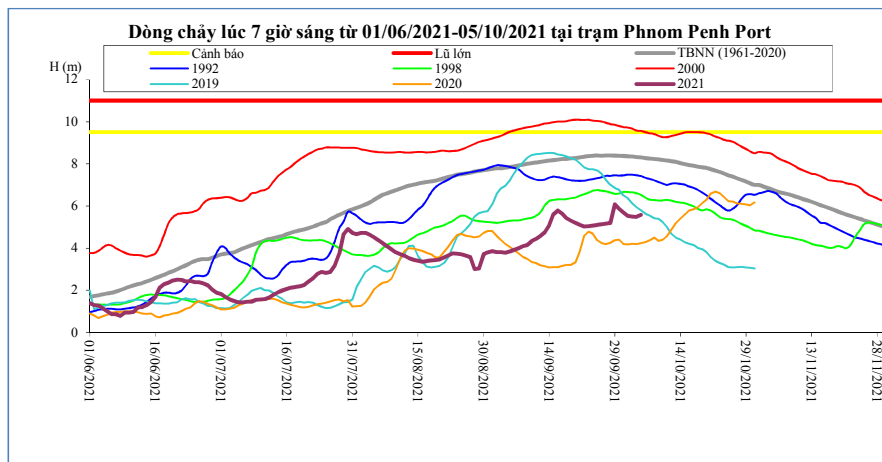

Thời gian	H(m)	Hbq(m)
21/09/2021	5,10	8,31
22/09/2021	5,02	8,34
23/09/2021	5,05	8,37
24/09/2021	5,08	8,38
25/09/2021	5,11	8,39
26/09/2021	5,14	8,39
27/09/2021	5,17	8,39
28/09/2021	5,20	8,39
29/09/2021	6,08	8,39
30/09/2021	5,88	8,38
01/10/2021	5,68	8,37
02/10/2021	5,53	8,36
03/10/2021	5,50	8,35
04/10/2021	5,48	8,33
05/10/2021	5,57	8,30

**Koh Khel**

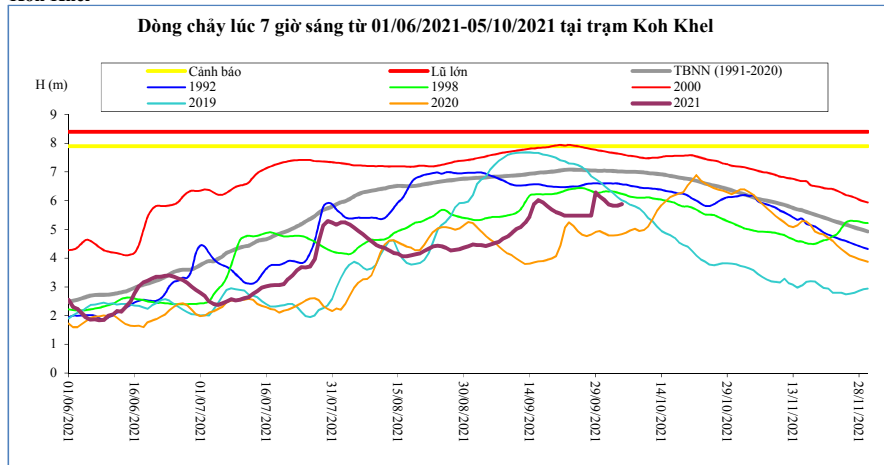

Thời gian	H(m)	Hbq(m)
21/09/2021	5,55	7,05
22/09/2021	5,48	7,07
23/09/2021	5,48	7,08
24/09/2021	5,48	7,08
25/09/2021	5,48	7,08
26/09/2021	5,48	7,07
27/09/2021	5,48	7,06
28/09/2021	5,48	7,05
29/09/2021	6,29	7,05
30/09/2021	6,15	7,04
01/10/2021	6,02	7,05
02/10/2021	5,87	7,04
03/10/2021	5,83	7,03
04/10/2021	5,82	7,02
<b>05/10/2021</b>	<b>5,88</b>	<b>7,01</b>

**Neak Luong**

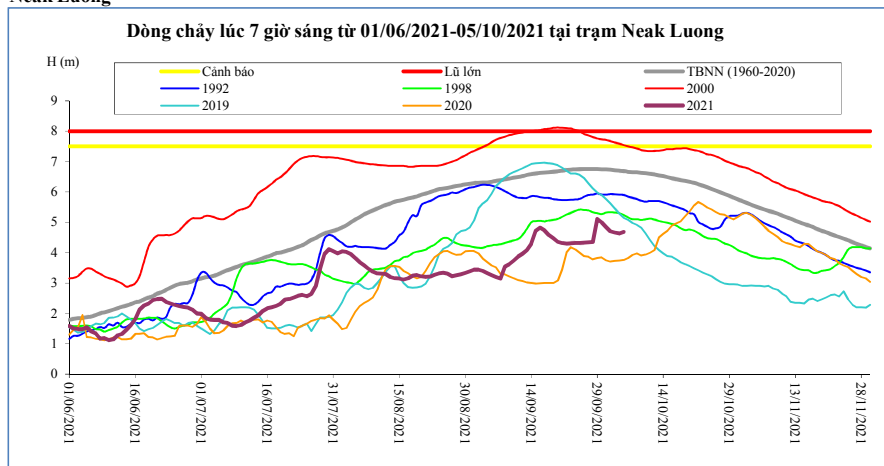

Thời gian	H(m)	Hbq(m)
21/09/2021	4,32	6,70
22/09/2021	4,29	6,72
23/09/2021	4,30	6,74
24/09/2021	4,31	6,74
25/09/2021	4,32	6,75
26/09/2021	4,33	6,75
27/09/2021	4,34	6,75
28/09/2021	4,35	6,75
29/09/2021	5,11	6,75
30/09/2021	5,00	6,75
01/10/2021	4,84	6,74
02/10/2021	4,70	6,73
03/10/2021	4,66	6,71
04/10/2021	4,63	6,70
<b>05/10/2021</b>	<b>4,68</b>	<b>6,69</b>

**Prek Kdam**

Biển Hồ chảy ra sông Mê Công.

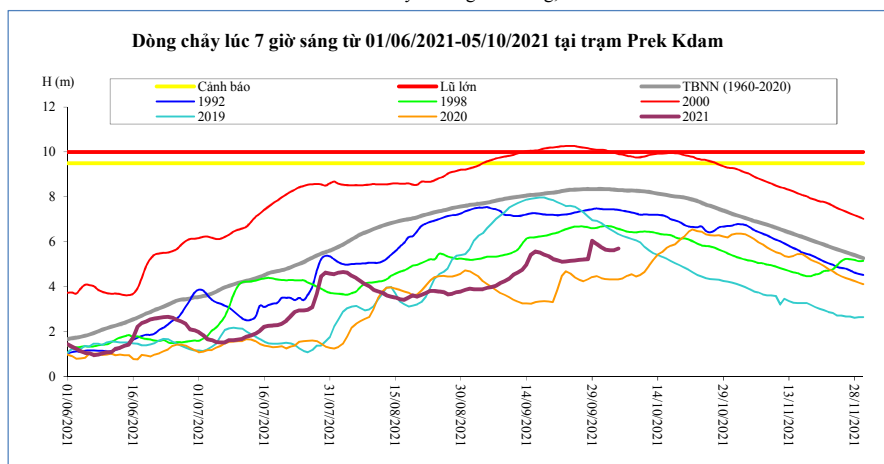

Thời gian	H(m)	Biển Hồ W (tỷ m <sup>3</sup> )
21/09/2021	5,18	17,83
22/09/2021	5,11	18,41
23/09/2021	5,13	18,86
24/09/2021	5,15	19,65
25/09/2021	5,17	20,20
26/09/2021	5,19	20,35
27/09/2021	5,21	20,75
28/09/2021	5,23	21,06
29/09/2021	6,04	22,01
30/09/2021	5,91	23,19
01/10/2021	5,77	23,74
02/10/2021	5,65	24,13
03/10/2021	5,62	24,52
04/10/2021	5,63	25,15
<b>05/10/2021</b>	<b>5,69</b>	<b>25,78</b>

**Tân Châu**

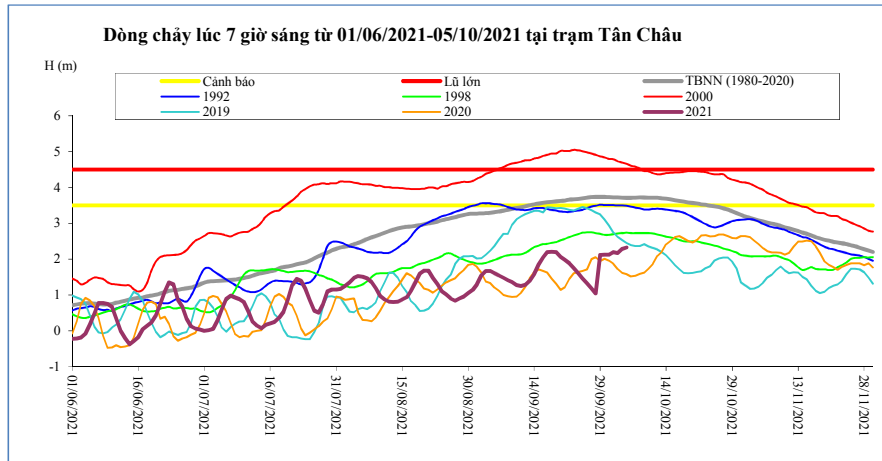

Thời gian	H(m)	Hbq(m)
21/09/2021	1,99	3,64
22/09/2021	1,89	3,66
23/09/2021	1,75	3,67
24/09/2021	1,61	3,68
25/09/2021	1,47	3,70
26/09/2021	1,33	3,71
27/09/2021	1,19	3,73
28/09/2021	1,05	3,74
29/09/2021	2,12	3,74
30/09/2021	2,13	3,74
01/10/2021	2,13	3,73
02/10/2021	2,20	3,73
03/10/2021	2,17	3,72
04/10/2021	2,29	3,72
05/10/2021	2,33	3,71

**Châu Đốc**

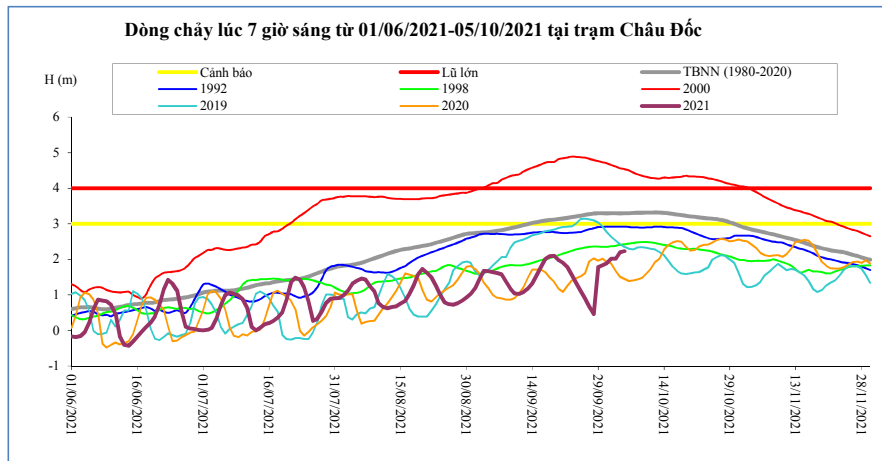

Thời gian	H(m)	Hbq(m)
21/09/2021	1,90	3,15
22/09/2021	1,78	3,17
23/09/2021	1,56	3,19
24/09/2021	1,34	3,20
25/09/2021	1,12	3,23
26/09/2021	0,90	3,25
27/09/2021	0,68	3,27
28/09/2021	0,46	3,29
29/09/2021	1,78	3,29
30/09/2021	1,84	3,30
01/10/2021	1,89	3,29
02/10/2021	2,02	3,29
03/10/2021	2,02	3,29
04/10/2021	2,20	3,29
05/10/2021	2,23	3,30

**Ghi chú:**

-: Không có số liệu

H(m): Mức nước lúc 7 giờ sáng lấy theo số liệu thực đo của MRC, W (tỷ m3): Ước tính của Viện Quy hoạch Thủy lợi Miền Nam, W là tổng lượng nước kể từ ngày 1 tháng 6, Riêng Biển Hồ là dung tích hiện tại, Hbq (m): Mức nước trung bình nhiều năm,



### BẢN ĐỒ VỊ TRÍ CÁC TRẠM DỤC DÒNG CHÍNH MÊ CÔNG

