

DIỄN BIẾN DÒNG CHẢY TẠI CÁC TRẠM TRÊN DÒNG CHÍNH SÔNG MÊ CÔNG
Dòng chảy lúc 7 giờ sáng từ 01/06/2021-12/10/2021

Jing Hong

Hôm nay

10/12/2021

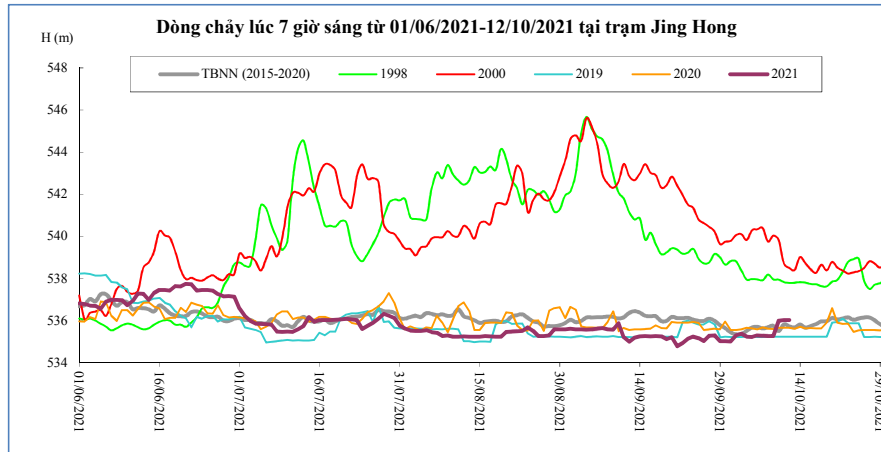

Thời gian	H(m)	W(tỷ m ³)
9/28/2021	535,30	10,73
9/29/2021	535,04	10,78
9/30/2021	535,03	10,83
10/1/2021	535,02	10,88
10/2/2021	535,31	10,94
10/3/2021	535,38	11,00
10/4/2021	535,25	11,06
10/5/2021	535,23	11,11
10/6/2021	535,30	11,17
10/7/2021	535,29	11,23
10/8/2021	535,27	11,29
10/9/2021	535,28	11,34
10/10/2021	536,00	11,43
10/11/2021	536,04	11,52
10/12/2021	536,03	11,61

Chiang Saen

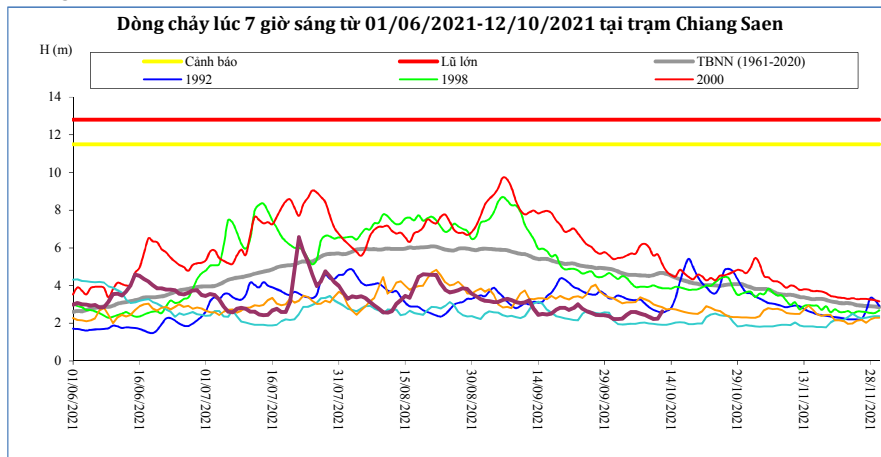

Thời gian	H(m)	W(tỷ m ³)
9/28/2021	2,43	23,42
9/29/2021	2,42	23,54
9/30/2021	2,37	23,66
10/1/2021	2,22	23,76
10/2/2021	2,22	23,87
10/3/2021	2,24	23,98
10/4/2021	2,45	24,10
10/5/2021	2,60	24,23
10/6/2021	2,59	24,36
10/7/2021	2,52	24,48
10/8/2021	2,44	24,60
10/9/2021	2,33	24,72
10/10/2021	2,23	24,82
10/11/2021	2,24	24,93
10/12/2021	2,63	25,06

Luang Prabang

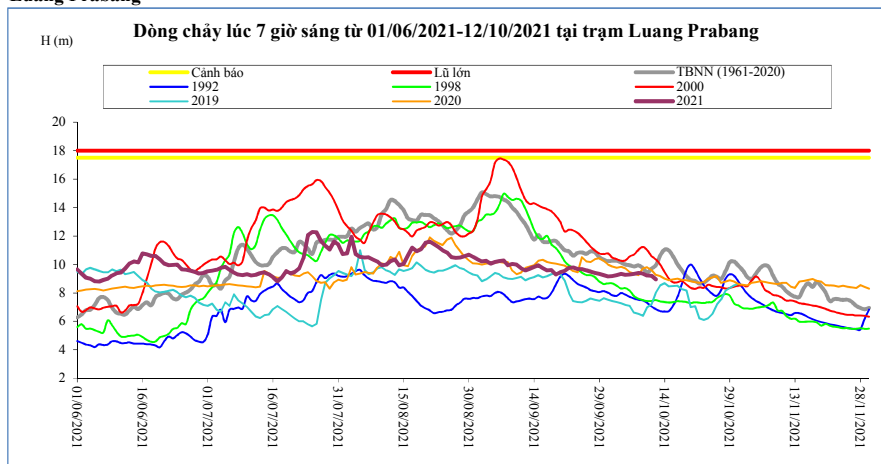

Thời gian	H(m)	W(tỷ m ³)
9/28/2021	9,40	69,89
9/29/2021	9,34	70,39
9/30/2021	9,24	70,89
10/1/2021	9,16	71,37
10/2/2021	9,18	71,86
10/3/2021	9,24	72,36
10/4/2021	9,34	72,86
10/5/2021	9,28	73,36
10/6/2021	9,30	73,86
10/7/2021	9,34	74,36
10/8/2021	9,40	74,87
10/9/2021	9,37	75,38
10/10/2021	9,23	75,87
10/11/2021	9,21	76,36
10/12/2021	8,95	76,83

Chiang Khan Vị trí sau hồ Xayabury

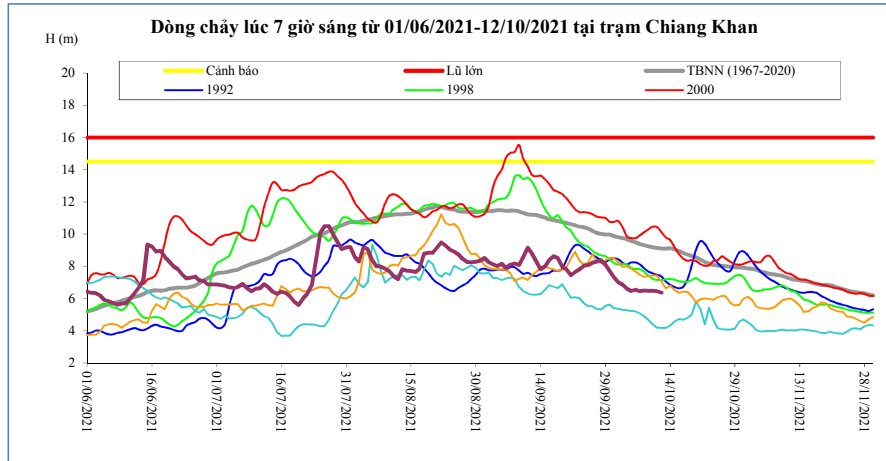

Thời gian	H(m)	W(tỷ m ³)
9/28/2021	8,38	47,68
9/29/2021	8,12	48,10
9/30/2021	7,70	48,48
10/1/2021	7,32	48,83
10/2/2021	7,00	49,15
10/3/2021	6,87	49,46
10/4/2021	6,62	49,75
10/5/2021	6,47	50,03
10/6/2021	6,55	50,31
10/7/2021	6,45	50,59
10/8/2021	6,50	50,87
10/9/2021	6,48	51,15
10/10/2021	6,47	51,42
10/11/2021	6,46	51,70
10/12/2021	6,38	51,97

Vientiane Km 4

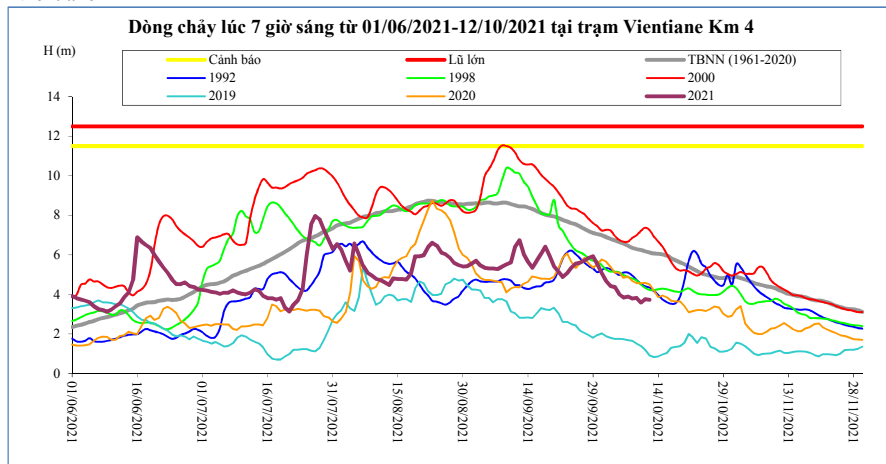

T, gian	H(m)	W(tỷ m ³)
9/28/2021	5,84	52,24
9/29/2021	5,92	52,70
9/30/2021	5,53	53,11
10/1/2021	5,09	53,50
10/2/2021	4,68	53,87
10/3/2021	4,42	54,21
10/4/2021	4,38	54,54
10/5/2021	4,00	54,85
10/6/2021	3,84	55,16
10/7/2021	3,88	55,46
10/8/2021	3,79	55,76
10/9/2021	3,82	56,05
10/10/2021	3,58	56,35
10/11/2021	3,76	56,64
10/12/2021	3,73	56,93

Nong Khai

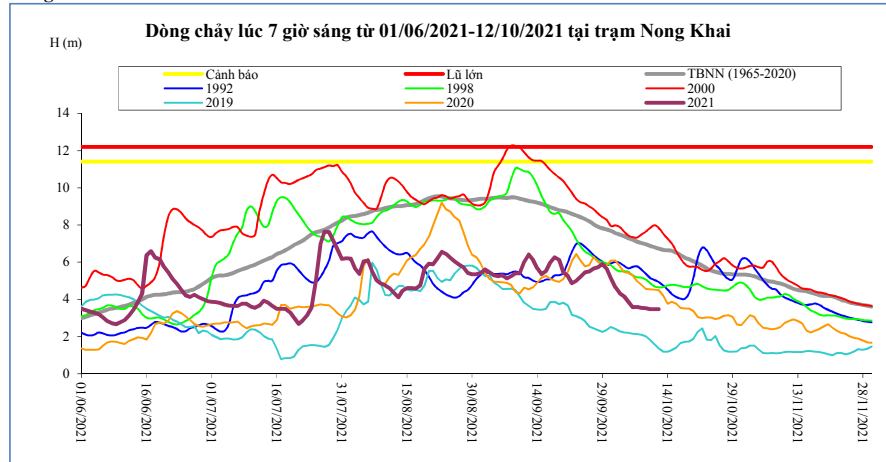

Thời gian	H(m)	W(tỷ m ³)
9/28/2021	5,74	54,23
9/29/2021	5,90	54,70
9/30/2021	5,65	55,13
10/1/2021	5,13	55,54
10/2/2021	4,65	55,92
10/3/2021	4,34	56,28
10/4/2021	4,17	56,62
10/5/2021	3,85	56,95
10/6/2021	3,58	57,27
10/7/2021	3,60	57,58
10/8/2021	3,55	57,89
10/9/2021	3,53	58,19
10/10/2021	3,48	58,49
10/11/2021	3,48	58,79
10/12/2021	3,48	59,09

Paksane

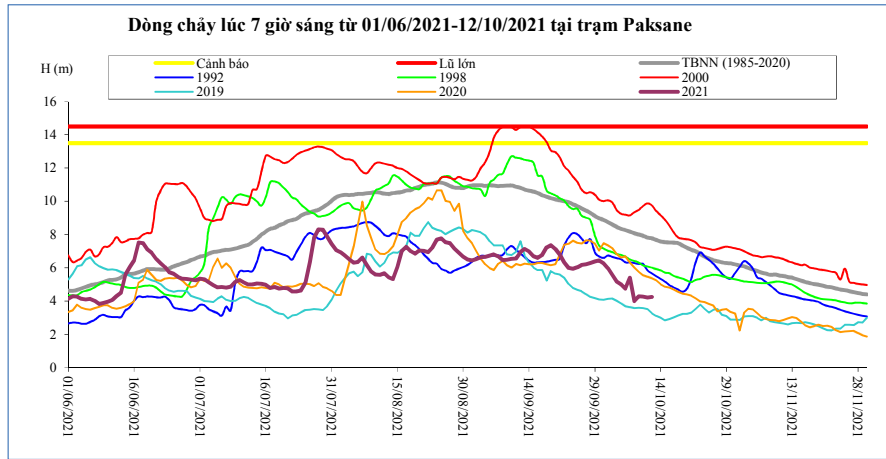

Thời gian	H(m)	W(tỷ m ³)
9/28/2021	6,29	71,28
9/29/2021	6,39	71,86
9/30/2021	6,45	72,43
10/1/2021	6,27	72,98
10/2/2021	5,96	73,52
10/3/2021	5,58	74,03
10/4/2021	5,18	74,50
10/5/2021	5,00	74,95
10/6/2021	4,75	75,37
10/7/2021	5,42	75,77
10/8/2021	4,01	76,15
10/9/2021	4,30	76,52
10/10/2021	4,28	76,87
10/11/2021	4,21	77,23
10/12/2021	4,26	77,60

Nakhon Phanom

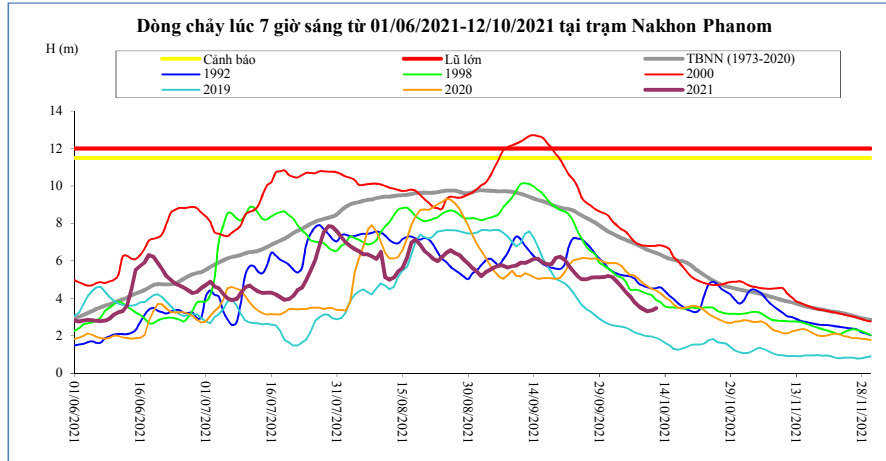

Thời gian	H(m)	W(tỷ m ³)
9/28/2021	5,11	91,49
9/29/2021	5,12	92,21
9/30/2021	5,14	92,94
10/1/2021	5,20	93,67
10/2/2021	5,13	94,39
10/3/2021	4,90	95,07
10/4/2021	4,63	95,70
10/5/2021	4,35	96,29
10/6/2021	4,10	96,84
10/7/2021	3,80	97,33
10/8/2021	3,58	97,80
10/9/2021	3,42	98,24
10/10/2021	3,31	98,67
10/11/2021	3,35	99,10
10/12/2021	3,47	99,55

Thakhek

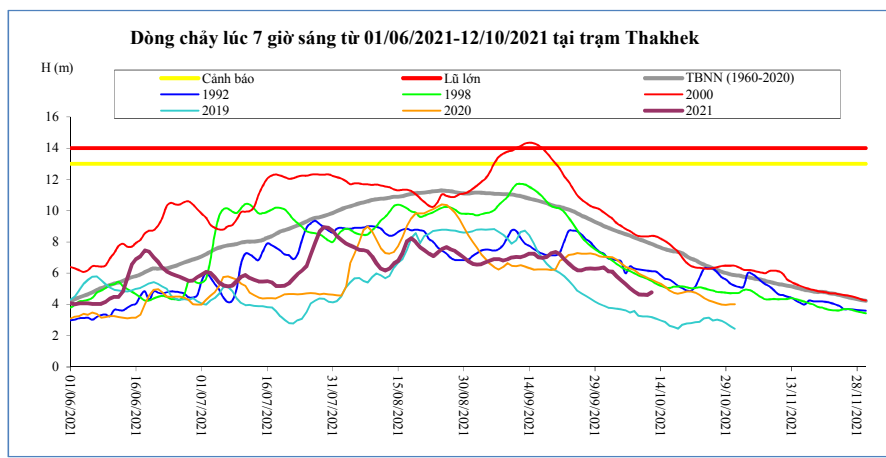

Thời gian	H(m)	W(tỷ m ³)
9/28/2021	6,31	87,30
9/29/2021	6,30	87,99
9/30/2021	6,32	88,68
10/1/2021	6,37	89,38
10/2/2021	6,13	90,04
10/3/2021	6,10	90,70
10/4/2021	5,80	91,30
10/5/2021	5,54	91,86
10/6/2021	5,30	92,39
10/7/2021	5,04	92,87
10/8/2021	4,82	93,32
10/9/2021	4,66	93,75
10/10/2021	4,64	94,18
10/11/2021	4,62	94,60
10/12/2021	4,78	95,04

Mukdahan

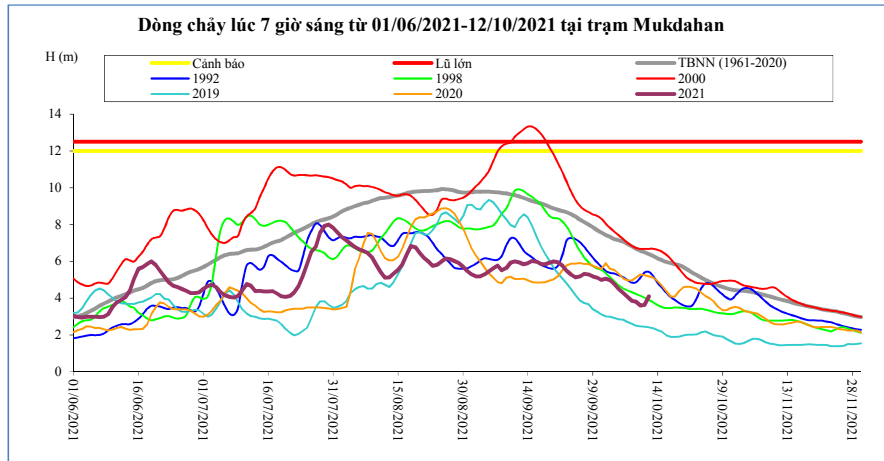

Thời gian	H(m)	W(tỷ m ³)
9/28/2021	5,28	90,06
9/29/2021	5,17	90,81
9/30/2021	5,10	91,56
10/1/2021	4,98	92,30
10/2/2021	5,06	93,01
10/3/2021	4,96	93,71
10/4/2021	4,75	94,36
10/5/2021	4,50	94,97
10/6/2021	4,28	95,54
10/7/2021	4,06	96,06
10/8/2021	3,85	96,56
10/9/2021	3,81	97,02
10/10/2021	3,59	97,51
10/11/2021	3,62	98,00
10/12/2021	4,10	98,50

Savannakhet

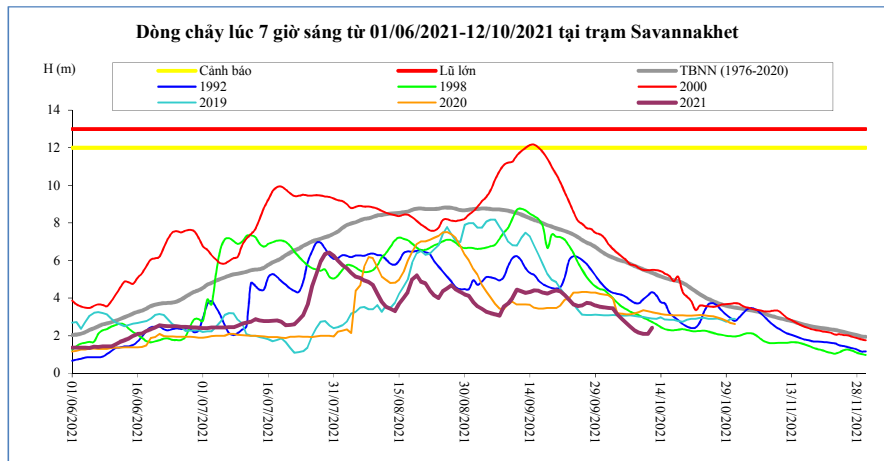

Thời gian	H(m)	W(tỷ m ³)
9/28/2021	3,72	90,22
9/29/2021	3,61	90,97
9/30/2021	3,55	91,72
10/1/2021	3,51	92,47
10/2/2021	3,48	93,18
10/3/2021	3,46	93,88
10/4/2021	3,16	94,54
10/5/2021	2,92	95,15
10/6/2021	2,69	95,72
10/7/2021	2,49	96,25
10/8/2021	2,29	96,74
10/9/2021	2,17	97,21
10/10/2021	2,09	97,70
10/11/2021	2,09	98,20
10/12/2021	2,42	98,70

Khong Chiam

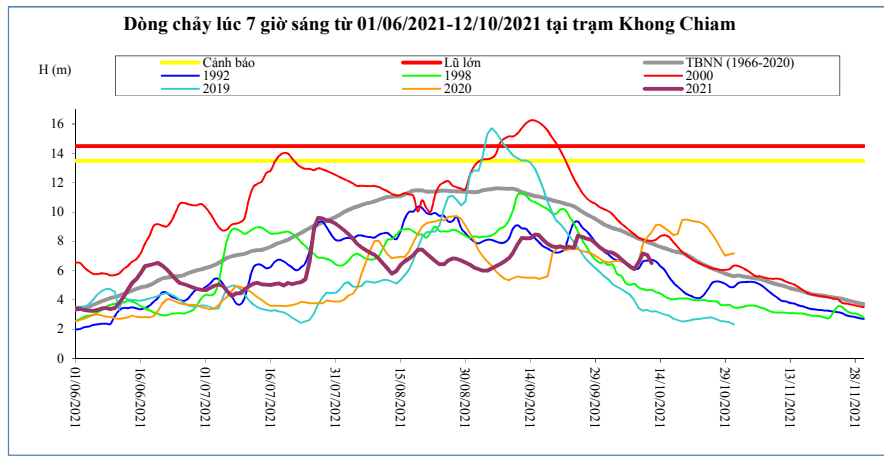

Thời gian	H(m)	W(tỷ m ³)
9/28/2021	8,12	112,98
9/29/2021	7,87	114,26
9/30/2021	7,59	115,47
10/1/2021	7,39	116,64
10/2/2021	7,27	117,79
10/3/2021	7,23	118,92
10/4/2021	7,04	120,01
10/5/2021	6,79	121,05
10/6/2021	6,52	122,03
10/7/2021	6,27	122,95
10/8/2021	6,11	123,85
10/9/2021	6,58	124,84
10/10/2021	7,18	125,96
10/11/2021	7,06	127,06
10/12/2021	6,52	128,04

Pakse

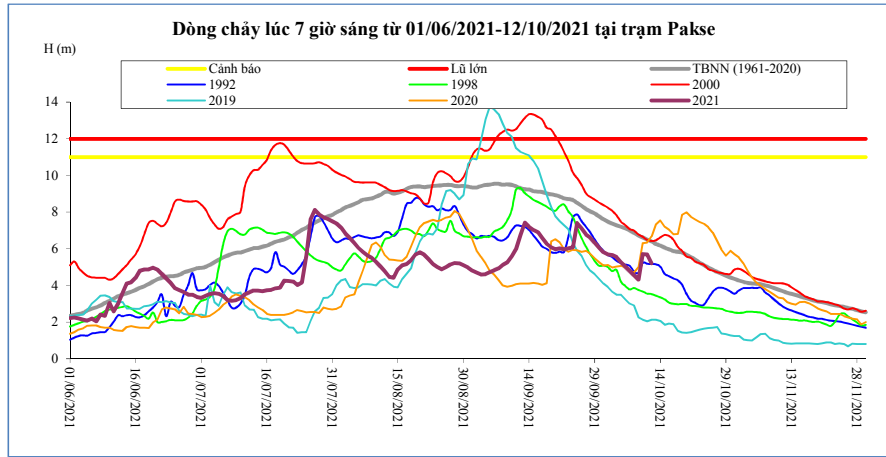

Thời gian	H(m)	W(tỷ m ³)
9/28/2021	6,62	117,83
9/29/2021	6,34	119,18
9/30/2021	6,06	120,45
10/1/2021	5,82	121,65
10/2/2021	5,70	122,83
10/3/2021	5,66	123,99
10/4/2021	5,55	125,12
10/5/2021	5,28	126,19
10/6/2021	5,04	127,19
10/7/2021	4,80	128,13
10/8/2021	4,56	129,02
10/9/2021	4,32	129,85
10/10/2021	5,72	131,02
10/11/2021	5,70	132,20
10/12/2021	5,20	133,24

Stung Treng

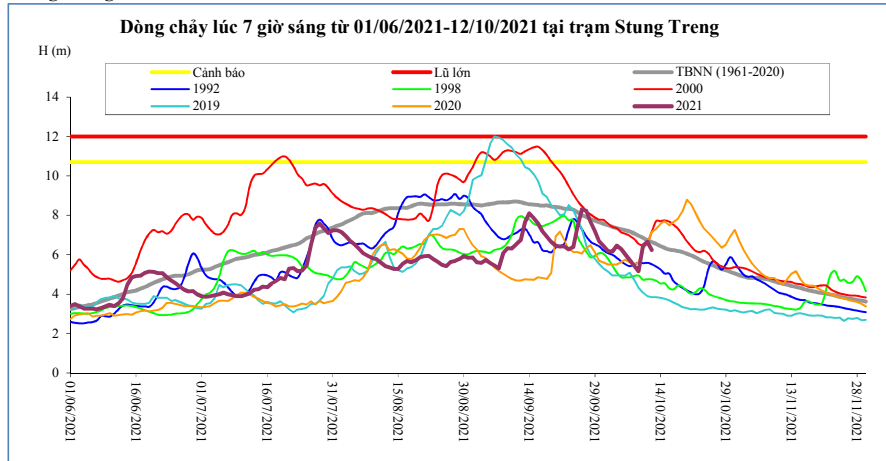

Thời gian	H(m)	W(tỷ m ³)
9/28/2021	7,68	150,98
9/29/2021	7,20	153,30
9/30/2021	6,69	155,41
10/1/2021	6,45	157,31
10/2/2021	6,19	159,07
10/3/2021	6,16	160,76
10/4/2021	6,46	162,43
10/5/2021	6,28	164,17
10/6/2021	6,00	165,84
10/7/2021	5,72	167,44
10/8/2021	5,44	168,96
10/9/2021	5,16	170,42
10/10/2021	6,46	172,00
10/11/2021	6,65	173,75
10/12/2021	6,23	175,52

Kratie

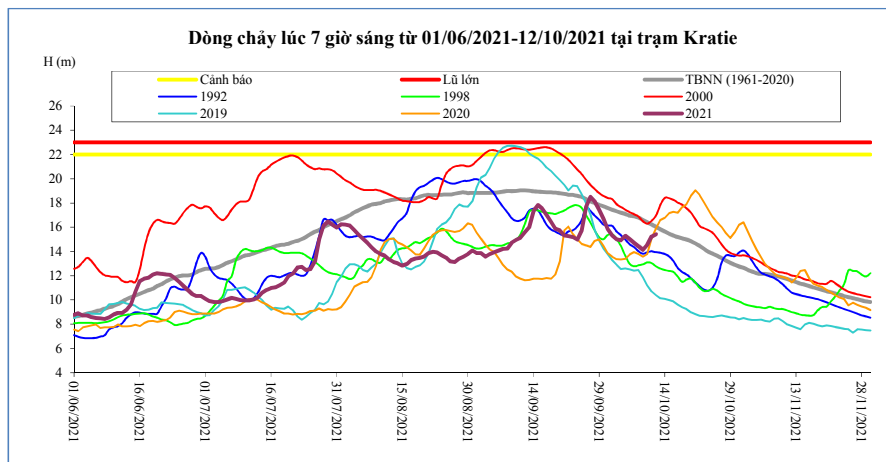

Thời gian	H(m)	W(tỷ m ³)
9/28/2021	18,14	155,33
9/29/2021	17,45	157,79
9/30/2021	16,69	160,01
10/1/2021	15,85	161,99
10/2/2021	15,33	163,84
10/3/2021	15,00	165,59
10/4/2021	14,93	167,33
10/5/2021	15,29	169,16
10/6/2021	15,00	170,92
10/7/2021	14,71	172,60
10/8/2021	14,42	174,21
10/9/2021	14,13	175,75
10/10/2021	14,53	177,39
10/11/2021	15,25	179,21
10/12/2021	15,42	181,08

Kompong Cham

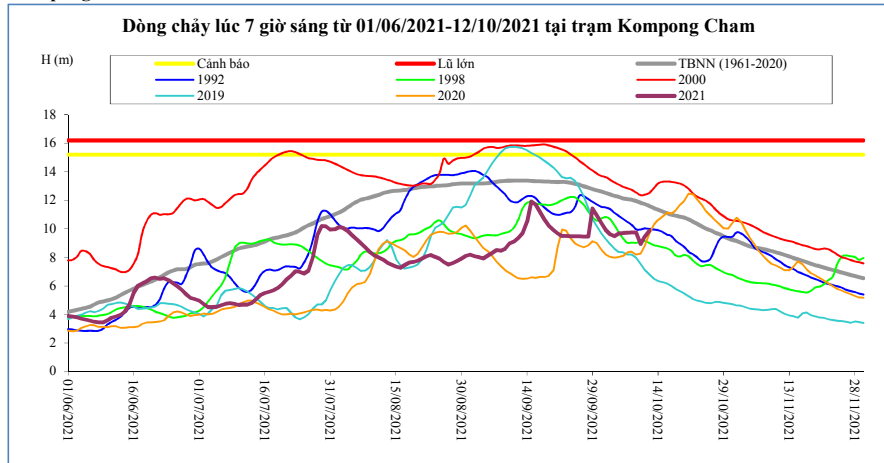

Thời gian	H(m)	Hbq(m)
9/28/2021	9,44	12,89
9/29/2021	11,43	12,78
9/30/2021	10,93	12,70
10/1/2021	10,40	12,61
10/2/2021	9,95	12,52
10/3/2021	9,62	12,42
10/4/2021	9,50	12,32
10/5/2021	9,67	12,24
10/6/2021	9,69	12,13
10/7/2021	9,71	12,08
10/8/2021	9,73	12,03
10/9/2021	9,75	11,94
10/10/2021	8,92	11,84
10/11/2021	9,48	11,73
10/12/2021	9,88	11,60

Phnom Penh Bassac

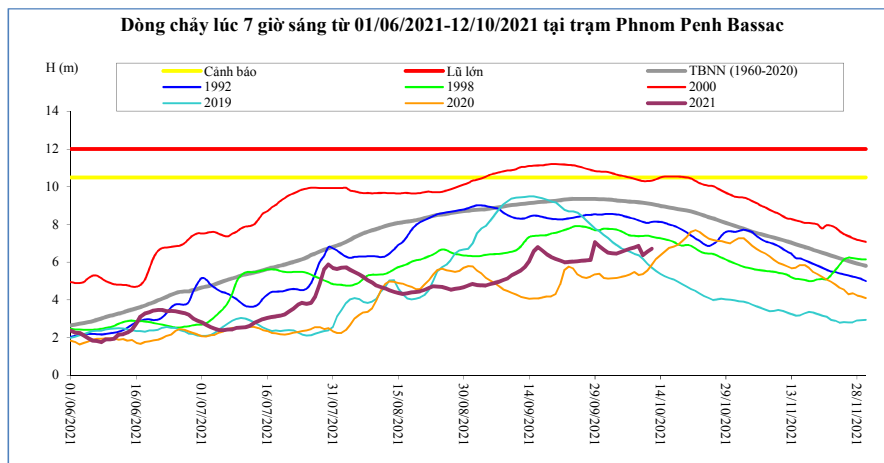

Thời gian	H(m)	Hbq(m)
9/28/2021	6,12	9,36
9/29/2021	7,06	9,35
9/30/2021	6,85	9,34
10/1/2021	6,66	9,34
10/2/2021	6,51	9,32
10/3/2021	6,48	9,30
10/4/2021	6,46	9,27
10/5/2021	6,55	9,25
10/6/2021	6,63	9,24
10/7/2021	6,71	9,21
10/8/2021	6,79	9,20
10/9/2021	6,87	9,18
10/10/2021	6,38	9,15
10/11/2021	6,56	9,12
10/12/2021	6,71	9,09

Phnom Penh Port

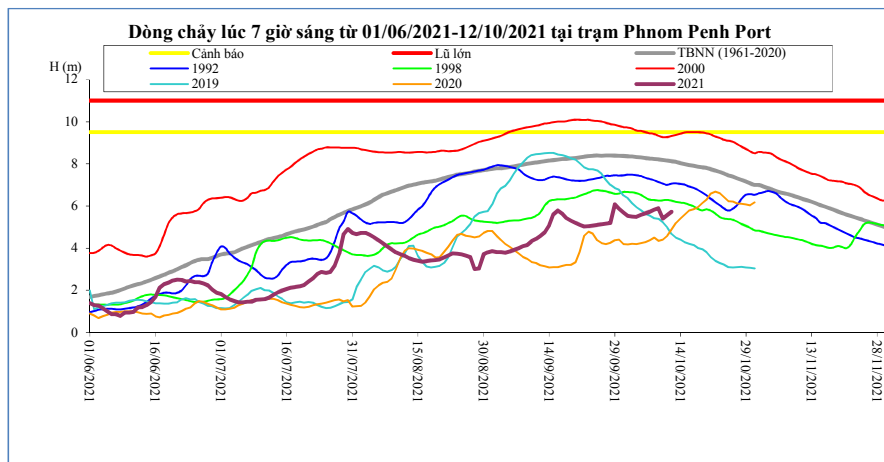

Thời gian	H(m)	Hbq(m)
9/28/2021	5,20	8,39
9/29/2021	6,08	8,39
9/30/2021	5,88	8,38
10/1/2021	5,68	8,37
10/2/2021	5,53	8,36
10/3/2021	5,50	8,35
10/4/2021	5,48	8,33
10/5/2021	5,57	8,30
10/6/2021	5,65	8,28
10/7/2021	5,73	8,25
10/8/2021	5,81	8,23
10/9/2021	5,89	8,21
10/10/2021	5,40	8,19
10/11/2021	5,58	8,16
10/12/2021	5,73	8,12

Koh Khel

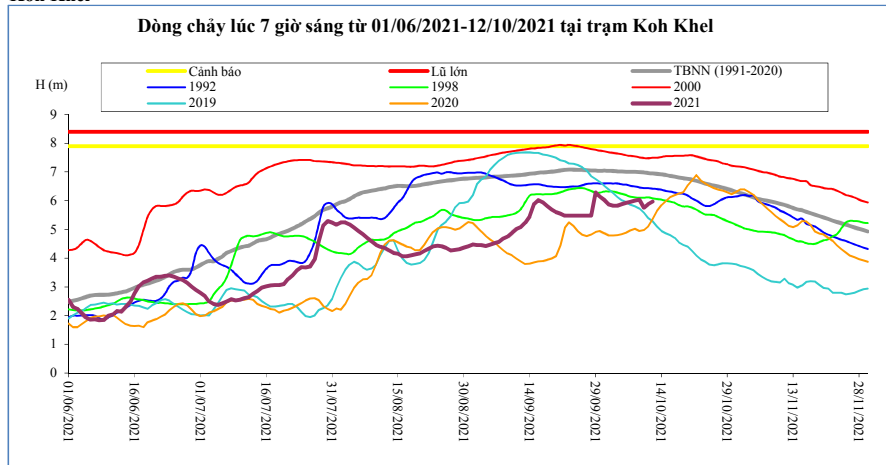

Thời gian	H(m)	Hbq(m)
9/28/2021	5,48	7,05
9/29/2021	6,29	7,05
9/30/2021	6,15	7,04
10/1/2021	6,02	7,05
10/2/2021	5,87	7,04
10/3/2021	5,83	7,03
10/4/2021	5,82	7,02
10/5/2021	5,88	7,01
10/6/2021	5,92	7,01
10/7/2021	5,96	7,01
10/8/2021	6,00	7,00
10/9/2021	6,04	6,99
10/10/2021	5,76	6,98
10/11/2021	5,88	6,96
10/12/2021	5,97	6,95

Neak Luong

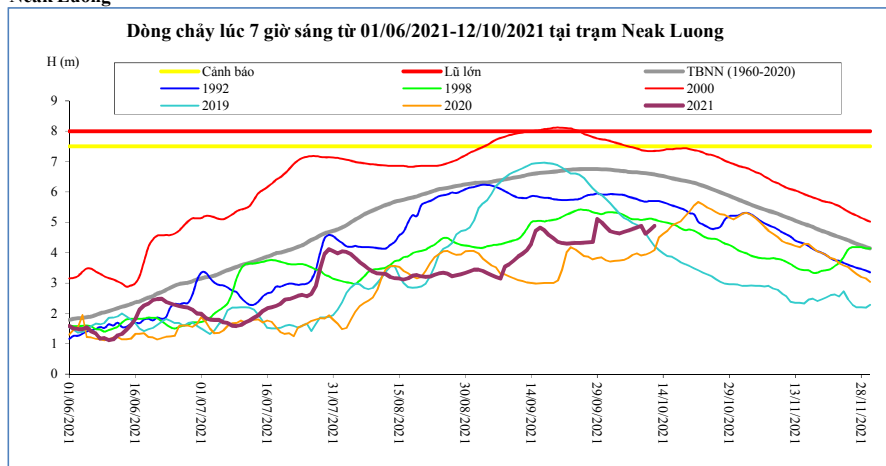

Thời gian	H(m)	Hbq(m)
9/28/2021	4,35	6,75
9/29/2021	5,11	6,75
9/30/2021	5,00	6,75
10/1/2021	4,84	6,74
10/2/2021	4,70	6,73
10/3/2021	4,66	6,71
10/4/2021	4,63	6,70
10/5/2021	4,68	6,69
10/6/2021	4,73	6,66
10/7/2021	4,78	6,65
10/8/2021	4,83	6,65
10/9/2021	4,88	6,63
10/10/2021	4,62	6,62
10/11/2021	4,75	6,60
10/12/2021	4,88	6,58

Prek Kdam

Biển Hồ chảy ra sông Mê Công.

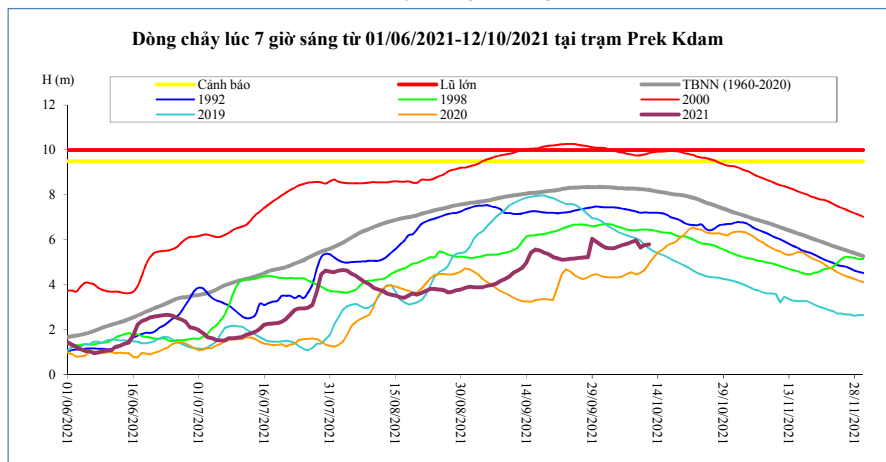

Thời gian	H(m)	Biển Hồ W (tỷ m ³)
9/28/2021	5,23	21,06
9/29/2021	6,04	22,01
9/30/2021	5,91	23,19
10/1/2021	5,77	23,74
10/2/2021	5,65	24,13
10/3/2021	5,62	24,52
10/4/2021	5,63	25,15
10/5/2021	5,69	24,68
10/6/2021	5,76	25,08
10/7/2021	5,83	26,02
10/8/2021	5,90	26,26
10/9/2021	5,97	26,50
10/10/2021	5,65	27,23
10/11/2021	5,76	26,69
10/12/2021	5,79	26,96

Tân Châu

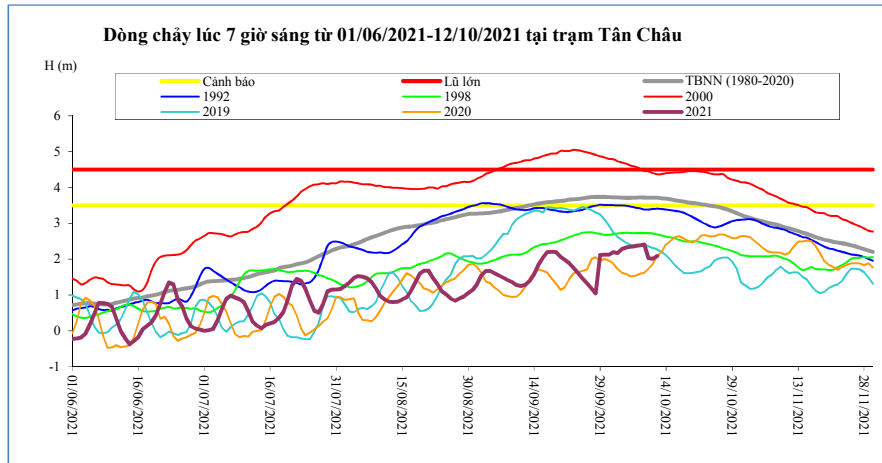

Thời gian	H(m)	Hbq(m)
9/28/2021	1,05	3,74
9/29/2021	2,12	3,74
9/30/2021	2,13	3,74
10/1/2021	2,13	3,73
10/2/2021	2,20	3,73
10/3/2021	2,17	3,72
10/4/2021	2,29	3,72
10/5/2021	2,33	3,71
10/6/2021	2,35	3,71
10/7/2021	2,37	3,72
10/8/2021	2,39	3,72
10/9/2021	2,41	3,72
10/10/2021	2,03	3,72
10/11/2021	2,01	3,72
10/12/2021	2,09	3,71

Châu Đốc

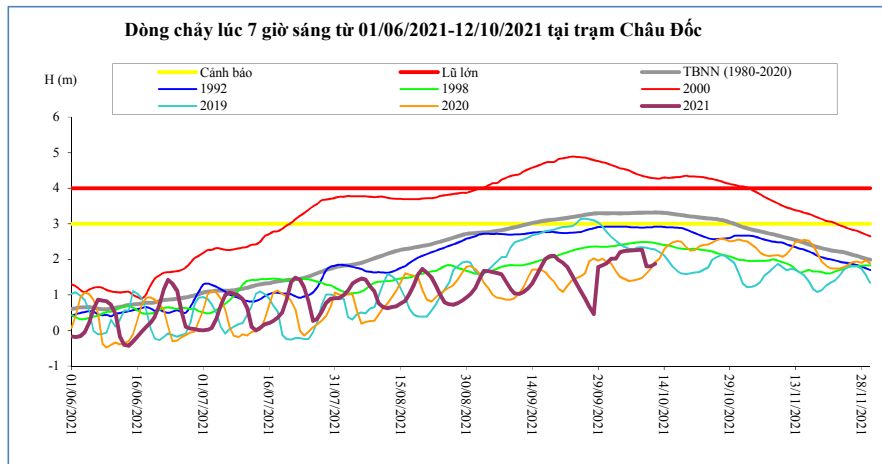

Thời gian	H(m)	Hbq(m)
9/28/2021	0,46	3,29
9/29/2021	1,78	3,29
9/30/2021	1,84	3,30
10/1/2021	1,89	3,29
10/2/2021	2,02	3,29
10/3/2021	2,02	3,29
10/4/2021	2,20	3,29
10/5/2021	2,23	3,30
10/6/2021	2,24	3,30
10/7/2021	2,25	3,31
10/8/2021	2,26	3,31
10/9/2021	2,27	3,31
10/10/2021	1,80	3,31
10/11/2021	1,80	3,31
10/12/2021	1,87	3,32

Ghi chú:

-: Không có số liệu

H(m): Mức nước lúc 7 giờ sáng lấy theo số liệu thực đo của MRC, W (tỷ m3): Ước tính của Viện Quy hoạch Thủy lợi Miền Nam, W là tổng lượng nước kể từ ngày 1 tháng 6, Riêng Biển Hồ là dung tích hiện tại, Hbq (m): Mức nước trung bình nhiều năm,

BẢN ĐỒ VỊ TRÍ CÁC TRẠM DỌC DÒNG CHÍNH MÊ KÔNG

