

DIỄN BIẾN DÒNG CHẢY TẠI CÁC TRẠM TRÊN DÒNG CHÍNH SÔNG MÊ CÔNG
Dòng chảy lúc 7 giờ sáng từ 01/06/2021-15/10/2021

Jing Hong

Hôm nay

15/10/2021

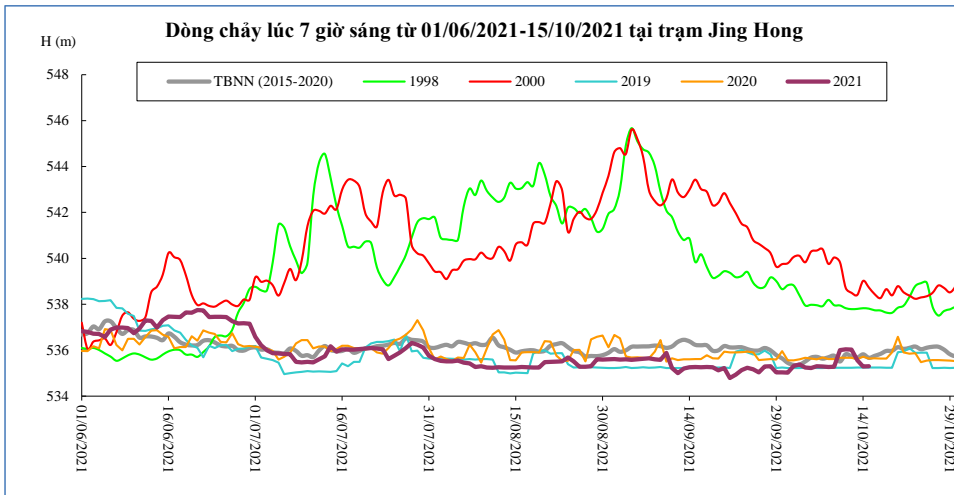

Thời gian	H(m)	W(tỷ m ³)
01/10/2021	535,02	10,88
02/10/2021	535,31	10,94
03/10/2021	535,38	11,00
04/10/2021	535,25	11,06
05/10/2021	535,23	11,11
06/10/2021	535,30	11,17
07/10/2021	535,29	11,23
08/10/2021	535,27	11,29
09/10/2021	535,28	11,34
10/10/2021	536,00	11,43
11/10/2021	536,04	11,52
12/10/2021	536,03	11,61
13/10/2021	535,56	11,68
14/10/2021	535,29	11,73
15/10/2021	535,30	11,79

Chiang Saen

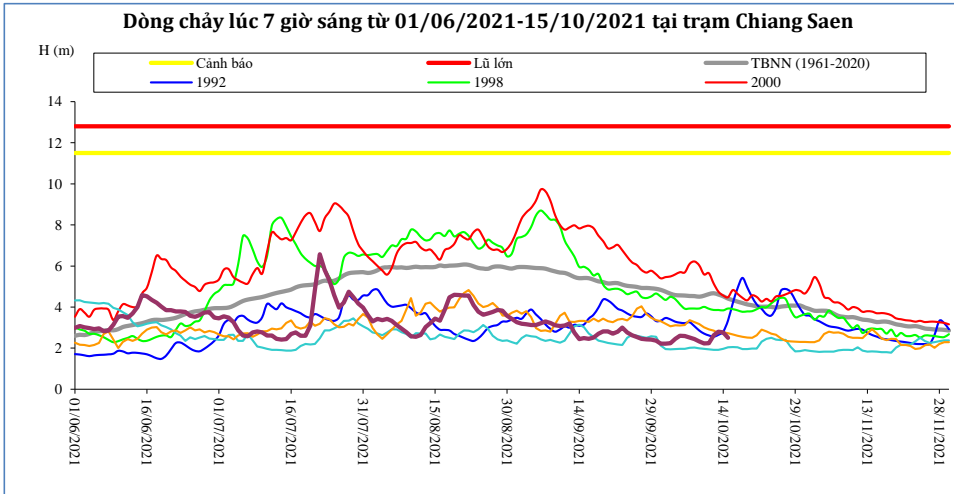

Thời gian	H(m)	W(tỷ m ³)
01/10/2021	2,22	23,76
02/10/2021	2,22	23,87
03/10/2021	2,24	23,98
04/10/2021	2,45	24,10
05/10/2021	2,60	24,23
06/10/2021	2,59	24,36
07/10/2021	2,52	24,48
08/10/2021	2,44	24,60
09/10/2021	2,33	24,72
10/10/2021	2,23	24,82
11/10/2021	2,24	24,93
12/10/2021	2,63	25,06
13/10/2021	2,80	25,21
14/10/2021	2,77	25,35
15/10/2021	2,51	25,47

Luang Prabang

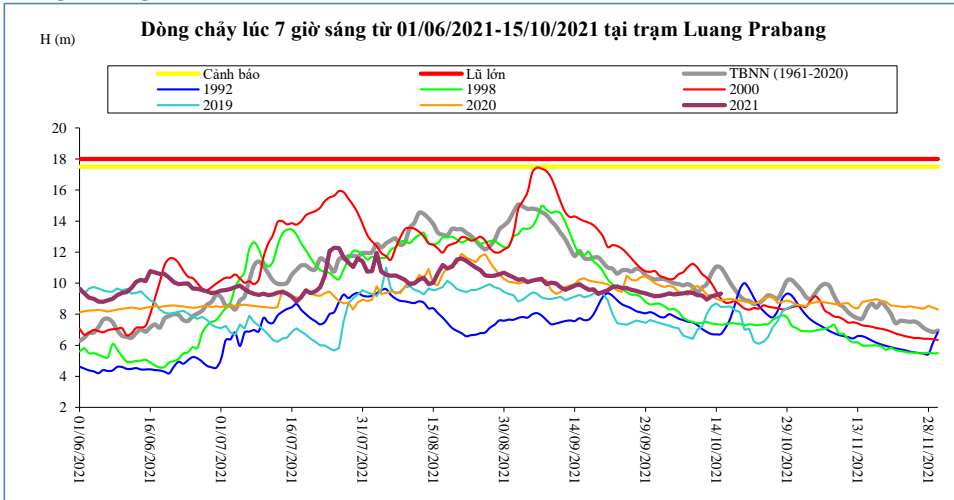

Thời gian	H(m)	W(tỷ m ³)
01/10/2021	9,16	71,37
02/10/2021	9,18	71,86
03/10/2021	9,24	72,36
04/10/2021	9,34	72,86
05/10/2021	9,28	73,36
06/10/2021	9,30	73,86
07/10/2021	9,34	74,36
08/10/2021	9,40	74,87
09/10/2021	9,37	75,38
10/10/2021	9,23	75,87
11/10/2021	9,21	76,36
12/10/2021	8,95	76,83
13/10/2021	9,16	77,31
14/10/2021	9,22	77,81
15/10/2021	9,32	78,31

Chiang Khan Vị trí sau hồ Xayabury

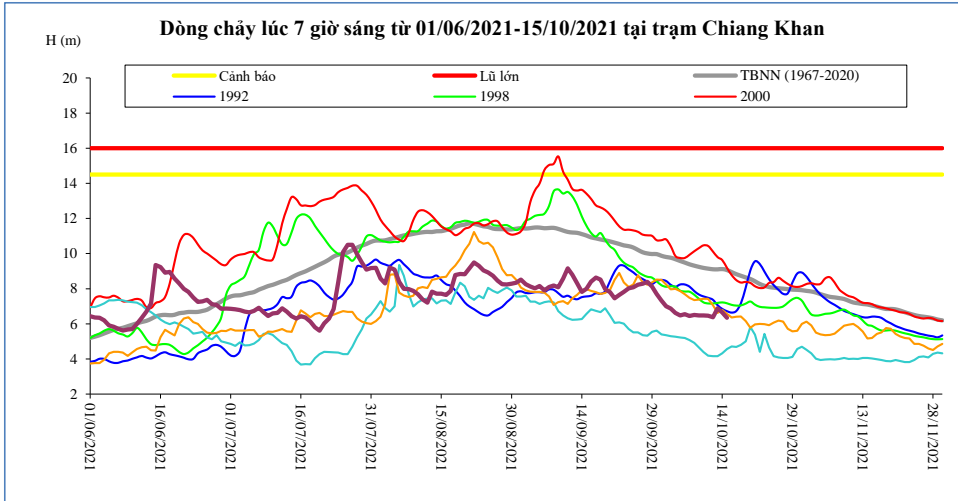

Thời gian	H(m)	W(tỷ m ³)
01/10/2021	7,32	48,83
02/10/2021	7,00	49,15
03/10/2021	6,87	49,46
04/10/2021	6,62	49,75
05/10/2021	6,47	50,03
06/10/2021	6,55	50,31
07/10/2021	6,45	50,59
08/10/2021	6,50	50,87
09/10/2021	6,48	51,15
10/10/2021	6,47	51,42
11/10/2021	6,46	51,70
12/10/2021	6,38	51,97
13/10/2021	6,89	52,28
14/10/2021	6,65	52,57
15/10/2021	6,35	52,84

Vientiane Km 4

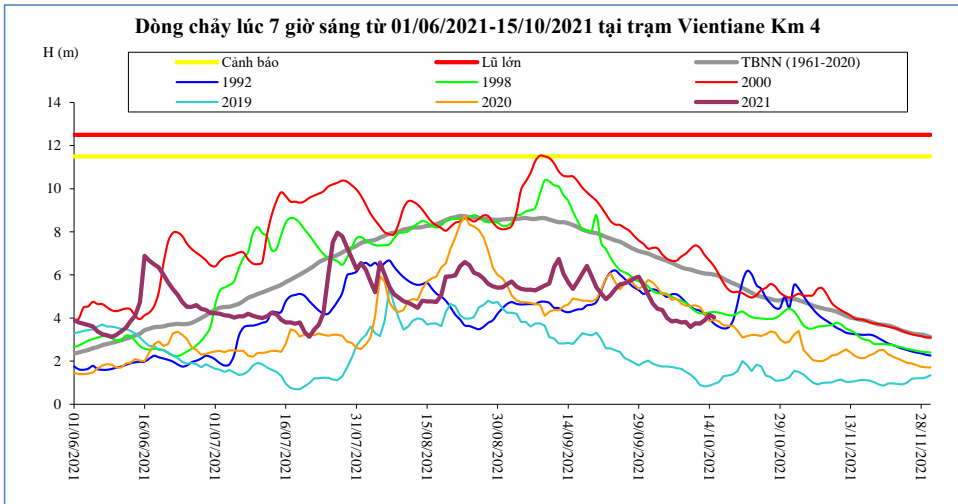

T, gian	H(m)	W(tỷ m ³)
01/10/2021	5,09	53,50
02/10/2021	4,68	53,87
03/10/2021	4,42	54,21
04/10/2021	4,38	54,54
05/10/2021	4,00	54,85
06/10/2021	3,84	55,16
07/10/2021	3,88	55,46
08/10/2021	3,79	55,76
09/10/2021	3,82	56,05
10/10/2021	3,58	56,35
11/10/2021	3,76	56,64
12/10/2021	3,73	56,93
13/10/2021	3,90	57,26
14/10/2021	4,15	57,57
15/10/2021	4,03	57,86

Nong Khai

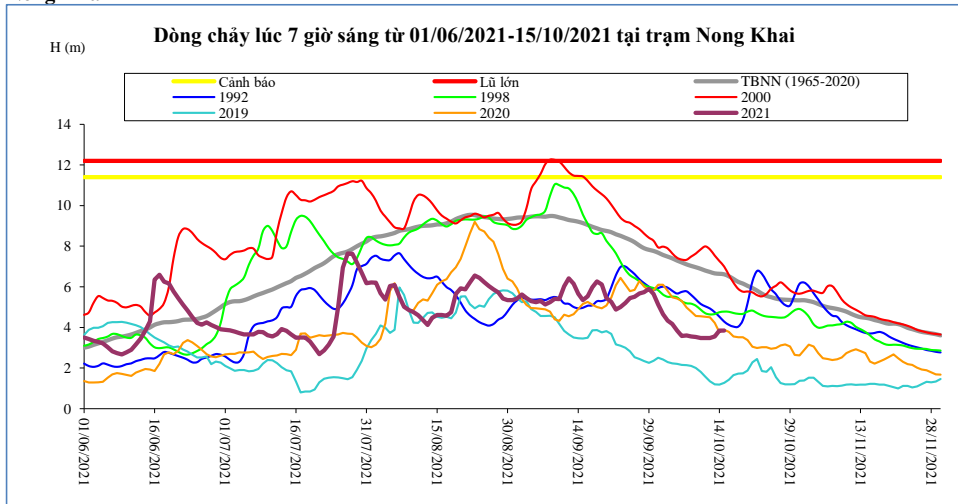

Thời gian	H(m)	W(tỷ m ³)
01/10/2021	5,13	55,54
02/10/2021	4,65	55,92
03/10/2021	4,34	56,28
04/10/2021	4,17	56,62
05/10/2021	3,85	56,95
06/10/2021	3,58	57,27
07/10/2021	3,60	57,58
08/10/2021	3,55	57,89
09/10/2021	3,53	58,19
10/10/2021	3,48	58,49
11/10/2021	3,48	58,79
12/10/2021	3,48	59,09
13/10/2021	3,55	59,42
14/10/2021	3,85	59,74
15/10/2021	3,85	60,04

Paksane

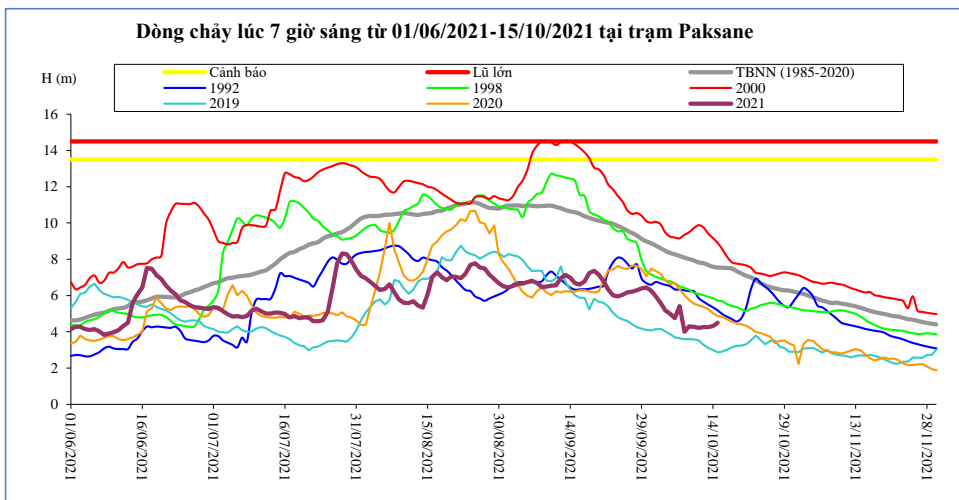

Thời gian	H(m)	W(tỷ m ³)
01/10/2021	6,27	72,98
02/10/2021	5,96	73,52
03/10/2021	5,58	74,03
04/10/2021	5,18	74,50
05/10/2021	5,00	74,95
06/10/2021	4,75	75,37
07/10/2021	5,42	75,77
08/10/2021	4,01	76,15
09/10/2021	4,30	76,52
10/10/2021	4,28	76,87
11/10/2021	4,21	77,23
12/10/2021	4,26	77,60
13/10/2021	4,26	77,99
14/10/2021	4,31	78,38
15/10/2021	4,50	78,76

Nakhon Phanom

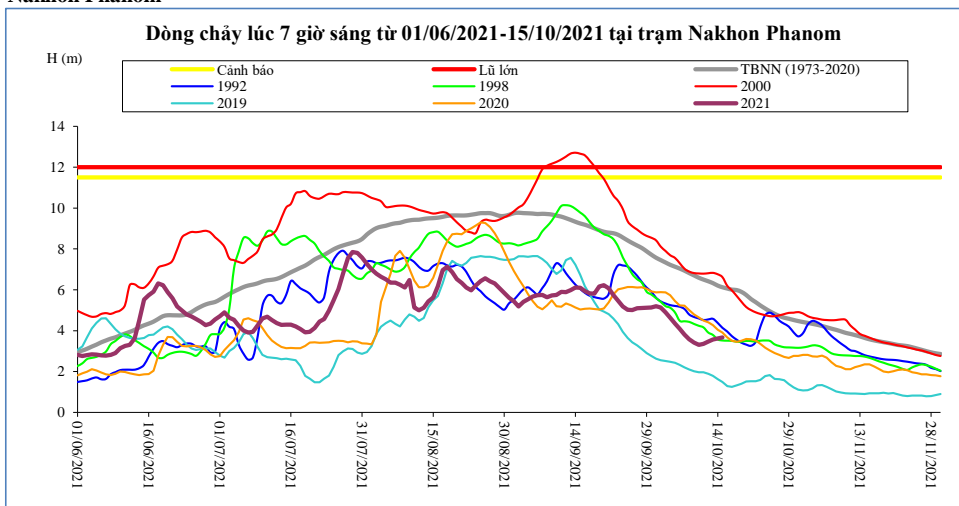

Thời gian	H(m)	W(tỷ m ³)
01/10/2021	5,20	93,67
02/10/2021	5,13	94,39
03/10/2021	4,90	95,07
04/10/2021	4,63	95,70
05/10/2021	4,35	96,29
06/10/2021	4,10	96,84
07/10/2021	3,80	97,33
08/10/2021	3,58	97,80
09/10/2021	3,42	98,24
10/10/2021	3,31	98,67
11/10/2021	3,35	99,10
12/10/2021	3,47	99,55
13/10/2021	3,57	100,01
14/10/2021	3,62	100,48
15/10/2021	3,67	100,96

Thakhek

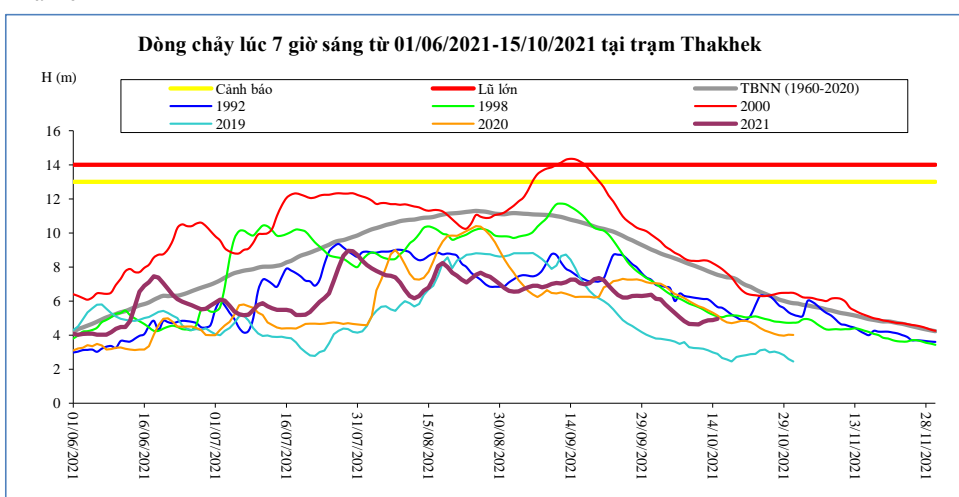

Thời gian	H(m)	W(tỷ m ³)
01/10/2021	6,37	89,38
02/10/2021	6,13	90,04
03/10/2021	6,10	90,70
04/10/2021	5,80	91,30
05/10/2021	5,54	91,86
06/10/2021	5,30	92,39
07/10/2021	5,04	92,87
08/10/2021	4,82	93,32
09/10/2021	4,66	93,75
10/10/2021	4,64	94,18
11/10/2021	4,62	94,60
12/10/2021	4,78	95,04
13/10/2021	4,87	95,50
14/10/2021	4,88	95,96
15/10/2021	4,95	96,43

Mukdahan

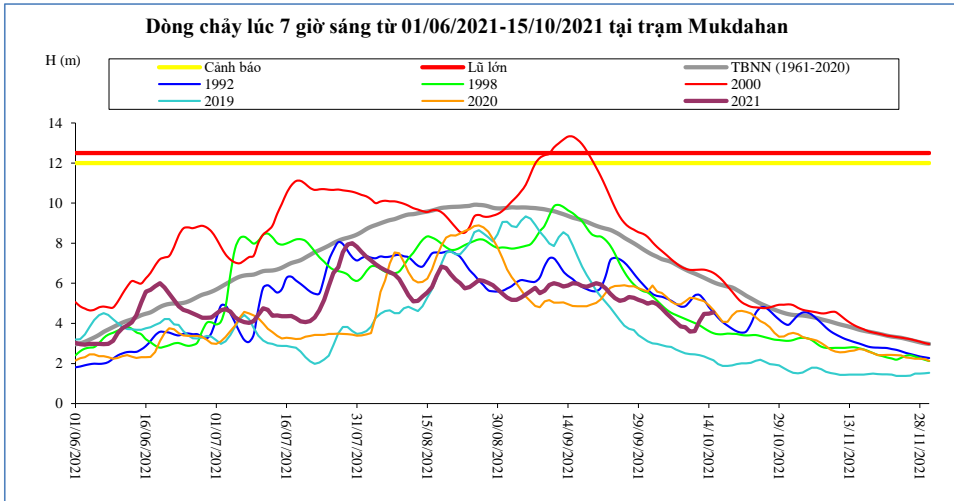

Thời gian	H(m)	W(tỷ m ³)
01/10/2021	4,98	92,30
02/10/2021	5,06	93,01
03/10/2021	4,96	93,71
04/10/2021	4,75	94,36
05/10/2021	4,50	94,97
06/10/2021	4,28	95,54
07/10/2021	4,06	96,06
08/10/2021	3,85	96,56
09/10/2021	3,81	97,02
10/10/2021	3,59	97,51
11/10/2021	3,62	98,00
12/10/2021	4,10	98,50
13/10/2021	4,47	99,01
14/10/2021	4,49	99,51
15/10/2021	4,55	100,03

Savannakhet

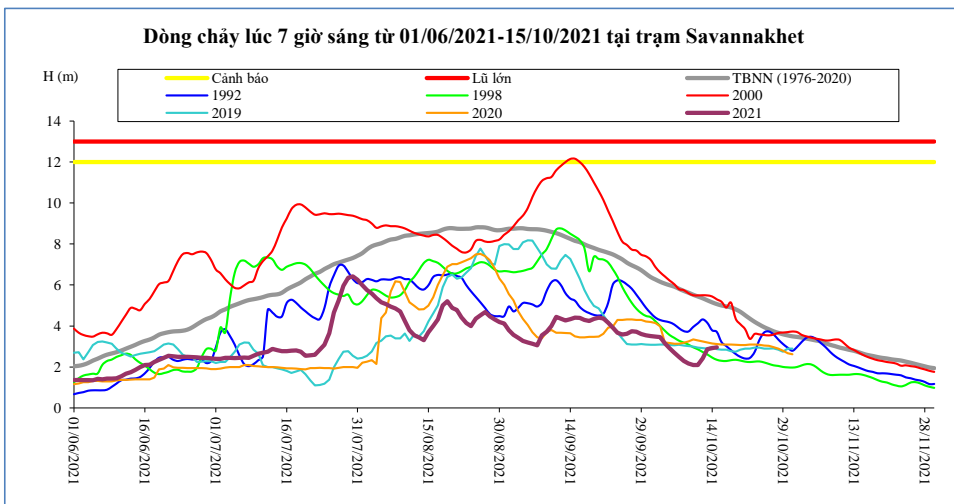

Thời gian	H(m)	W(tỷ m ³)
01/10/2021	3,51	92,47
02/10/2021	3,48	93,18
03/10/2021	3,46	93,88
04/10/2021	3,16	94,54
05/10/2021	2,92	95,15
06/10/2021	2,69	95,72
07/10/2021	2,49	96,25
08/10/2021	2,29	96,74
09/10/2021	2,17	97,21
10/10/2021	2,09	97,70
11/10/2021	2,09	98,20
12/10/2021	2,42	98,70
13/10/2021	2,87	99,21
14/10/2021	2,92	99,71
15/10/2021	2,96	100,23

Khong Chiam

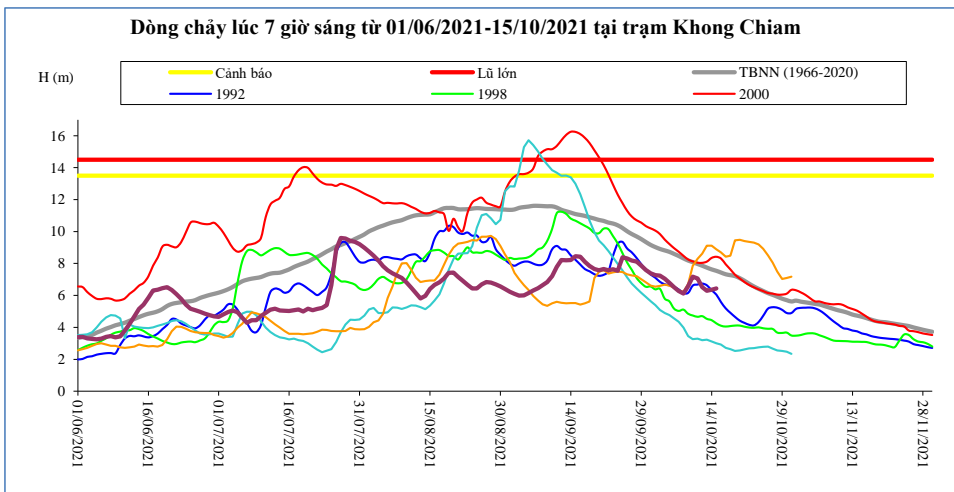

Thời gian	H(m)	W(tỷ m ³)
01/10/2021	7,39	116,64
02/10/2021	7,27	117,79
03/10/2021	7,23	118,92
04/10/2021	7,04	120,01
05/10/2021	6,79	121,05
06/10/2021	6,52	122,03
07/10/2021	6,27	122,95
08/10/2021	6,11	123,85
09/10/2021	6,58	124,84
10/10/2021	7,18	125,96
11/10/2021	7,06	127,06
12/10/2021	6,52	128,04
13/10/2021	6,29	128,97
14/10/2021	6,36	129,91
15/10/2021	6,43	130,87

Pakse

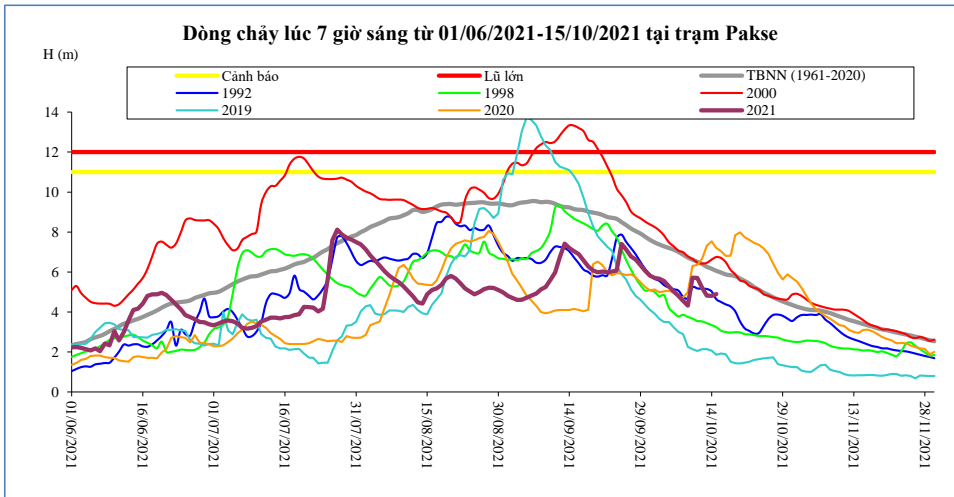

Thời gian	H(m)	W(tỷ m ³)
01/10/2021	5,82	121,65
02/10/2021	5,70	122,83
03/10/2021	5,66	123,99
04/10/2021	5,55	125,12
05/10/2021	5,28	126,19
06/10/2021	5,04	127,19
07/10/2021	4,80	128,13
08/10/2021	4,56	129,02
09/10/2021	4,32	129,85
10/10/2021	5,72	131,02
11/10/2021	5,70	132,20
12/10/2021	5,20	133,24
13/10/2021	4,82	134,19
14/10/2021	4,80	135,13
15/10/2021	4,90	136,10

Stung Treng

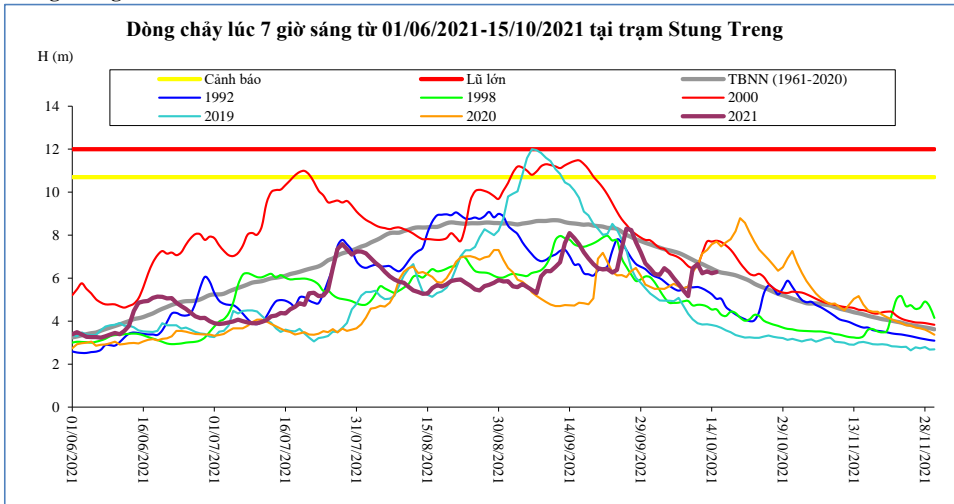

Thời gian	H(m)	W(tỷ m ³)
01/10/2021	6,45	157,31
02/10/2021	6,19	159,07
03/10/2021	6,16	160,76
04/10/2021	6,46	162,43
05/10/2021	6,28	164,17
06/10/2021	6,00	165,84
07/10/2021	5,72	167,44
08/10/2021	5,44	168,96
09/10/2021	5,16	170,42
10/10/2021	6,46	172,00
11/10/2021	6,65	173,75
12/10/2021	6,23	175,52
13/10/2021	6,32	177,20
14/10/2021	6,23	178,87
15/10/2021	6,28	180,54

Kratie

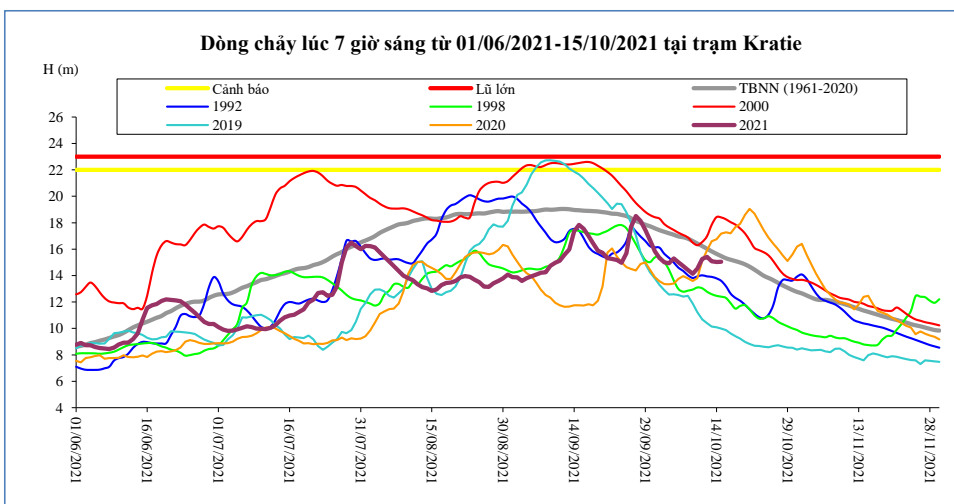

Thời gian	H(m)	W(tỷ m ³)
01/10/2021	15,85	161,99
02/10/2021	15,33	163,84
03/10/2021	15,00	165,59
04/10/2021	14,93	167,33
05/10/2021	15,29	169,16
06/10/2021	15,00	170,92
07/10/2021	14,71	172,60
08/10/2021	14,42	174,21
09/10/2021	14,13	175,75
10/10/2021	14,53	177,39
11/10/2021	15,25	179,21
12/10/2021	15,42	181,08
13/10/2021	15,08	182,85
14/10/2021	15,02	184,62
15/10/2021	15,04	186,38

Kompong Cham

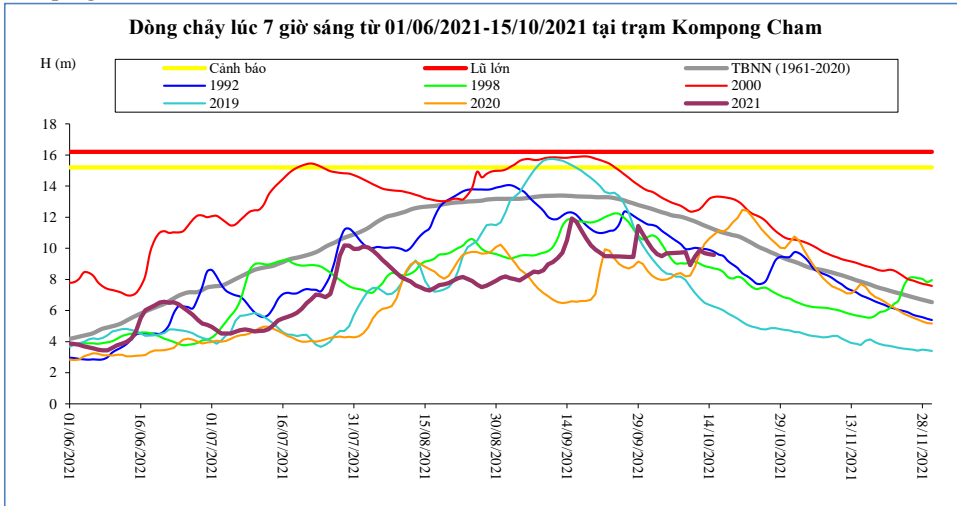

Thời gian	H(m)	Hbq(m)
01/10/2021	10,40	12,61
02/10/2021	9,95	12,52
03/10/2021	9,62	12,42
04/10/2021	9,50	12,32
05/10/2021	9,67	12,24
06/10/2021	9,69	12,13
07/10/2021	9,71	12,08
08/10/2021	9,73	12,03
09/10/2021	9,75	11,94
10/10/2021	8,92	11,84
11/10/2021	9,48	11,73
12/10/2021	9,88	11,60
13/10/2021	9,69	11,46
14/10/2021	9,63	11,34
15/10/2021	9,57	11,22

Phnom Penh Bassac

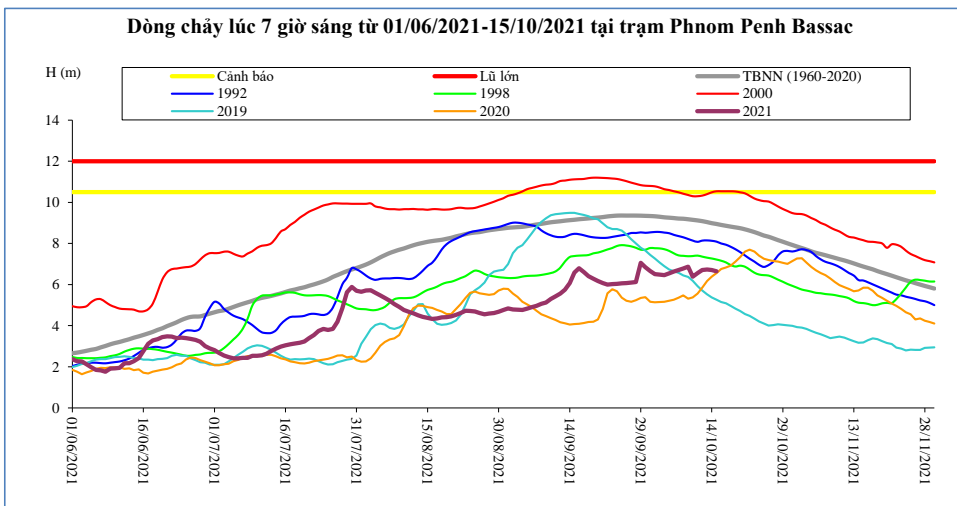

Thời gian	H(m)	Hbq(m)
01/10/2021	6,66	9,34
02/10/2021	6,51	9,32
03/10/2021	6,48	9,30
04/10/2021	6,46	9,27
05/10/2021	6,55	9,25
06/10/2021	6,63	9,24
07/10/2021	6,71	9,21
08/10/2021	6,79	9,20
09/10/2021	6,87	9,18
10/10/2021	6,38	9,15
11/10/2021	6,56	9,12
12/10/2021	6,71	9,09
13/10/2021	6,74	9,04
14/10/2021	6,71	8,99
15/10/2021	6,65	8,95

Phnom Penh Port

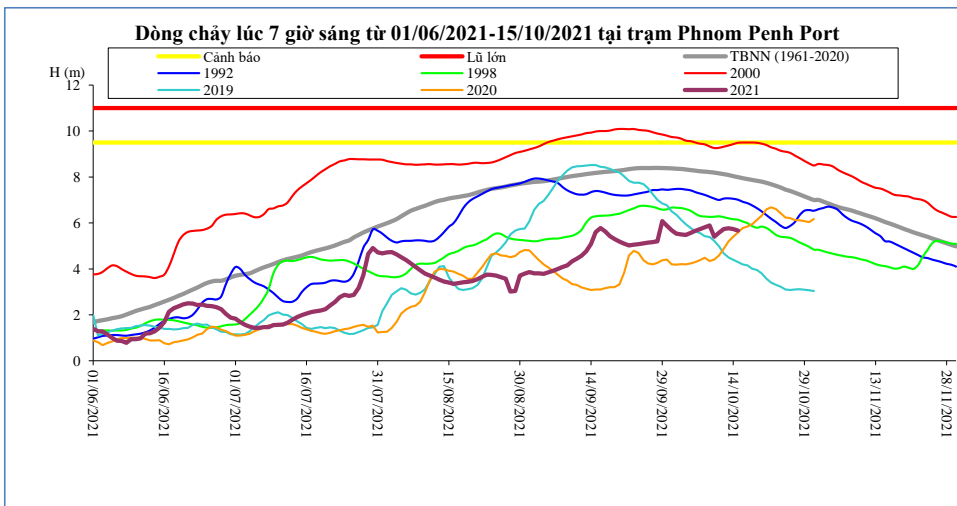

Thời gian	H(m)	Hbq(m)
01/10/2021	5,68	8,37
02/10/2021	5,53	8,36
03/10/2021	5,50	8,35
04/10/2021	5,48	8,33
05/10/2021	5,57	8,30
06/10/2021	5,65	8,28
07/10/2021	5,73	8,25
08/10/2021	5,81	8,23
09/10/2021	5,89	8,21
10/10/2021	5,40	8,19
11/10/2021	5,58	8,16
12/10/2021	5,73	8,12
13/10/2021	5,77	8,09
14/10/2021	5,73	8,04
15/10/2021	5,67	7,99

Koh Khel

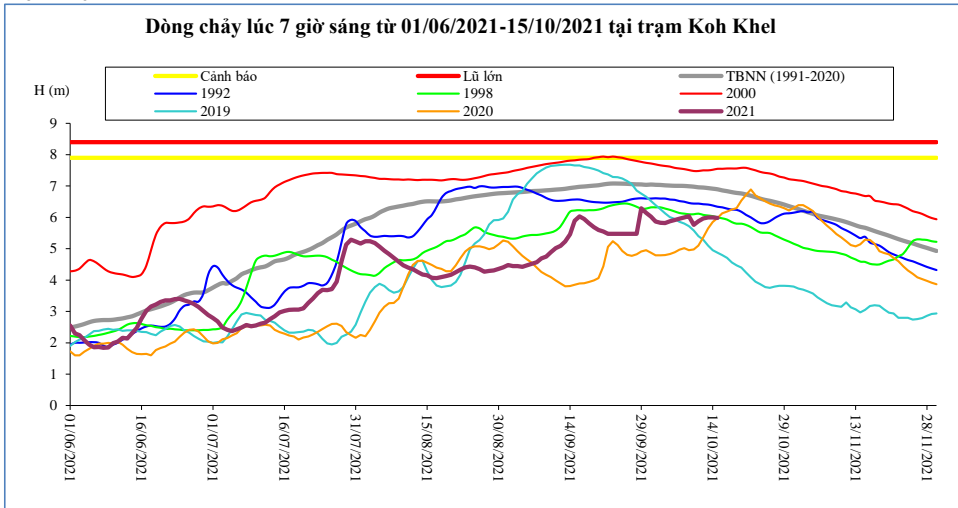

Thời gian	H(m)	Hbq(m)
01/10/2021	6,02	7,05
02/10/2021	5,87	7,04
03/10/2021	5,83	7,03
04/10/2021	5,82	7,02
05/10/2021	5,88	7,01
06/10/2021	5,92	7,01
07/10/2021	5,96	7,01
08/10/2021	6,00	7,00
09/10/2021	6,04	6,99
10/10/2021	5,76	6,98
11/10/2021	5,88	6,96
12/10/2021	5,97	6,95
13/10/2021	6,00	6,93
14/10/2021	6,00	6,92
15/10/2021	5,98	6,90

Neak Luong

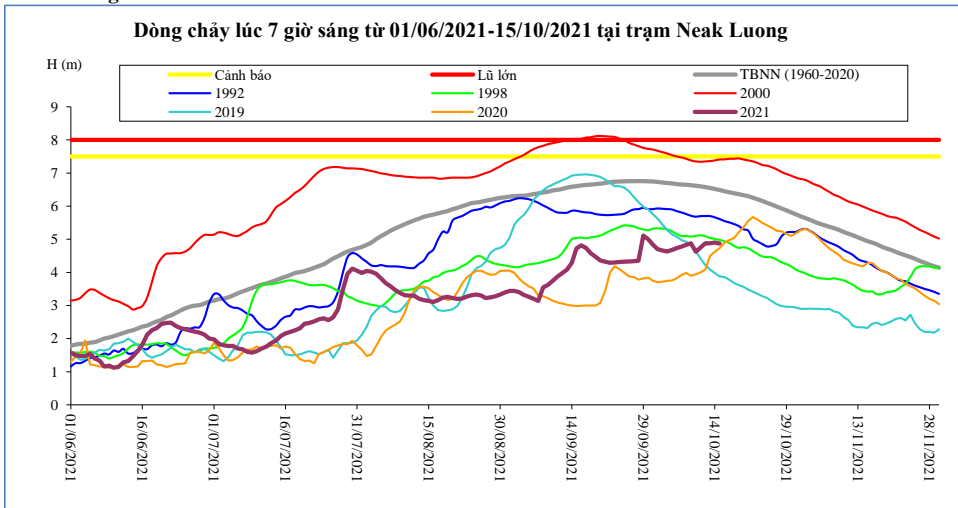

Thời gian	H(m)	Hbq(m)
01/10/2021	4,84	6,74
02/10/2021	4,70	6,73
03/10/2021	4,66	6,71
04/10/2021	4,63	6,70
05/10/2021	4,68	6,69
06/10/2021	4,73	6,66
07/10/2021	4,78	6,65
08/10/2021	4,83	6,65
09/10/2021	4,88	6,63
10/10/2021	4,62	6,62
11/10/2021	4,75	6,60
12/10/2021	4,88	6,58
13/10/2021	4,88	6,55
14/10/2021	4,90	6,52
15/10/2021	4,87	6,49

Prek Kdam

Biển Hồ chảy ra sông Mê Công,

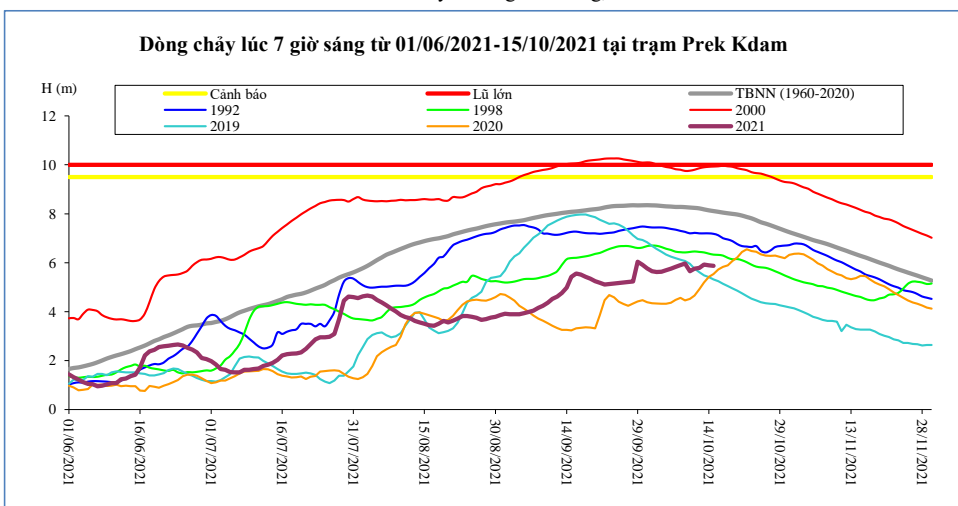

Thời gian	H(m)	Biển Hồ W (tỷ m ³)
01/10/2021	5,77	23,74
02/10/2021	5,65	24,13
03/10/2021	5,62	24,52
04/10/2021	5,63	25,15
05/10/2021	5,69	24,68
06/10/2021	5,76	25,08
07/10/2021	5,83	26,02
08/10/2021	5,90	26,26
09/10/2021	5,97	26,50
10/10/2021	5,65	27,23
11/10/2021	5,76	26,69
12/10/2021	5,79	26,96
13/10/2021	5,92	27,23
14/10/2021	5,89	27,51
15/10/2021	5,87	27,60

Tân Châu

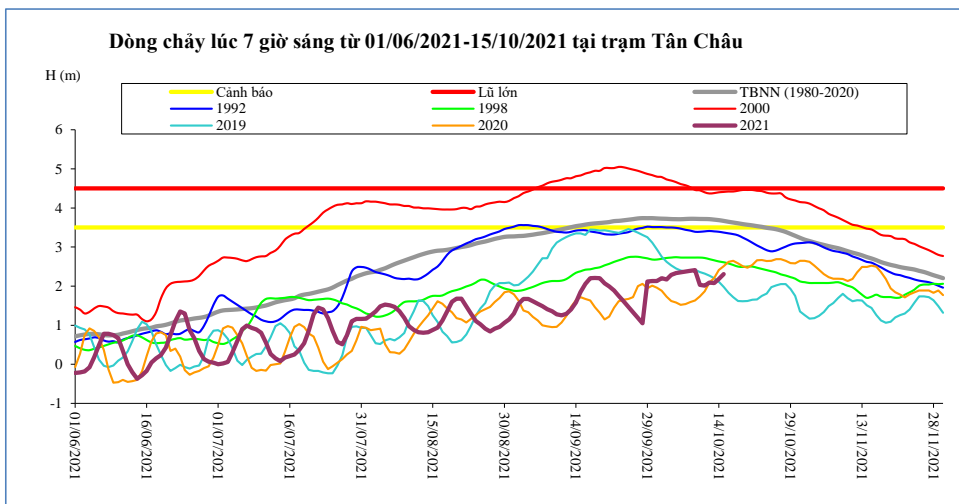

Thời gian	H(m)	Hbq(m)
01/10/2021	2,13	3,73
02/10/2021	2,20	3,73
03/10/2021	2,17	3,72
04/10/2021	2,29	3,72
05/10/2021	2,33	3,71
06/10/2021	2,35	3,71
07/10/2021	2,37	3,72
08/10/2021	2,39	3,72
09/10/2021	2,41	3,72
10/10/2021	2,03	3,72
11/10/2021	2,01	3,72
12/10/2021	2,09	3,71
13/10/2021	2,08	3,70
14/10/2021	2,18	3,69
15/10/2021	2,31	3,67

Châu Đốc

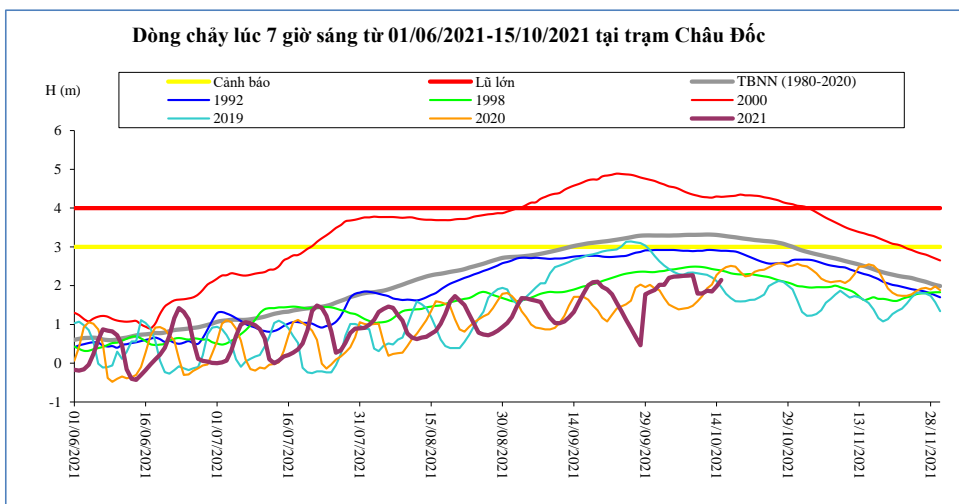

Thời gian	H(m)	Hbq(m)
01/10/2021	1,89	3,29
02/10/2021	2,02	3,29
03/10/2021	2,02	3,29
04/10/2021	2,20	3,29
05/10/2021	2,23	3,30
06/10/2021	2,24	3,30
07/10/2021	2,25	3,31
08/10/2021	2,26	3,31
09/10/2021	2,27	3,31
10/10/2021	1,80	3,31
11/10/2021	1,80	3,31
12/10/2021	1,87	3,32
13/10/2021	1,85	3,32
14/10/2021	1,98	3,31
15/10/2021	2,15	3,29

Ghi chú:

-: Không có số liệu

H(m): Mức nước lúc 7 giờ sáng lấy theo số liệu thực đo của MRC, W (tỷ m3): Ước tính của Viện Quy hoạch Thủy lợi Miền Nam, W là tổng lượng nước kể từ ngày 1 tháng 6, Riêng Biển Hồ là dung tích hiện tại, Hbq (m): Mức nước trung bình nhiều năm,

BẢN ĐỒ VỊ TRÍ CÁC TRẠM ĐỌC DÒNG CHÍNH MÊ CÔNG

