

**DIỄN BIẾN DÒNG CHẢY TẠI CÁC TRẠM TRÊN DÒNG CHÍNH SÔNG MÊ CÔNG**  
**Dòng chảy lúc 7 giờ sáng từ 01/06/2021-22/10/2021**

**Jing Hong**

Hôm nay

**22/10/2021**

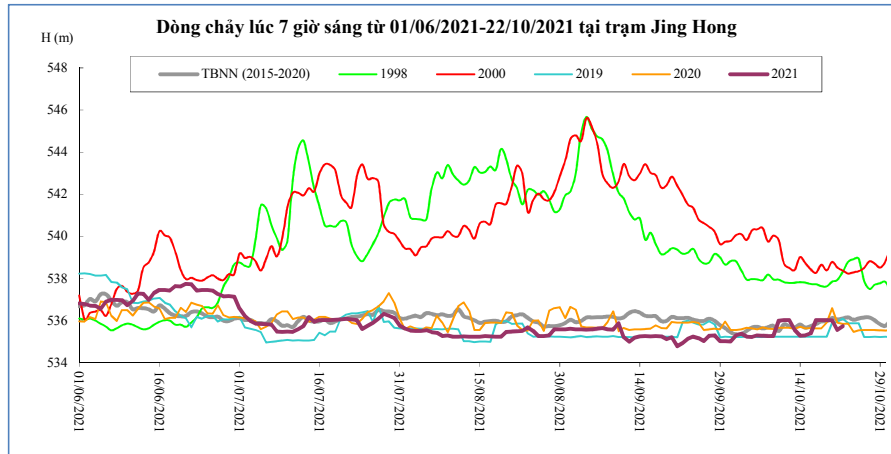

| Thời gian         | H(m)   | W(tỷ m <sup>3</sup> ) |
|-------------------|--------|-----------------------|
| 08/10/2021        | 535,27 | 11,29                 |
| 09/10/2021        | 535,28 | 11,34                 |
| 10/10/2021        | 536,00 | 11,43                 |
| 11/10/2021        | 536,04 | 11,52                 |
| 12/10/2021        | 536,03 | 11,61                 |
| 13/10/2021        | 535,56 | 11,68                 |
| 14/10/2021        | 535,29 | 11,73                 |
| 15/10/2021        | 535,30 | 11,79                 |
| 16/10/2021        | 535,40 | 11,85                 |
| 17/10/2021        | 536,03 | 11,94                 |
| 18/10/2021        | 536,04 | 12,03                 |
| 19/10/2021        | 536,04 | 12,12                 |
| 20/10/2021        | 536,02 | 12,21                 |
| 21/10/2021        | 535,56 | 12,28                 |
| <b>22/10/2021</b> | 535,75 | 12,35                 |

**Chiang Saen**

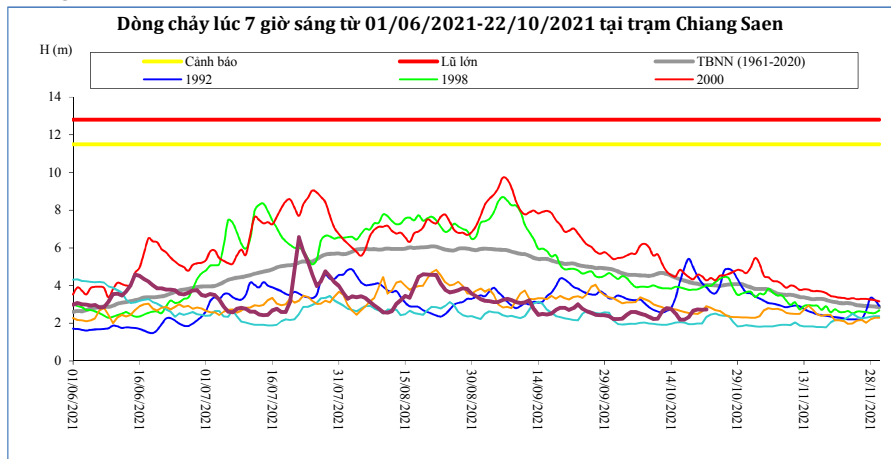

| Thời gian         | H(m) | W(tỷ m <sup>3</sup> ) |
|-------------------|------|-----------------------|
| 08/10/2021        | 2,44 | 24,60                 |
| 09/10/2021        | 2,33 | 24,72                 |
| 10/10/2021        | 2,23 | 24,82                 |
| 11/10/2021        | 2,24 | 24,93                 |
| 12/10/2021        | 2,63 | 25,06                 |
| 13/10/2021        | 2,80 | 25,21                 |
| 14/10/2021        | 2,77 | 25,35                 |
| 15/10/2021        | 2,51 | 25,47                 |
| 16/10/2021        | 2,19 | 25,58                 |
| 17/10/2021        | 2,19 | 25,68                 |
| 18/10/2021        | 2,33 | 25,79                 |
| 19/10/2021        | 2,67 | 25,93                 |
| 20/10/2021        | 2,73 | 26,07                 |
| 21/10/2021        | 2,71 | 26,20                 |
| <b>22/10/2021</b> | 2,73 | 26,34                 |

**Luang Prabang**

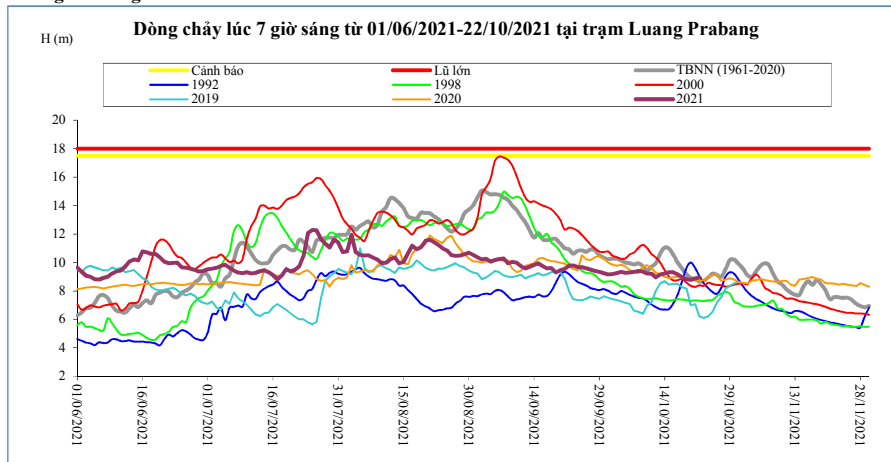

| Thời gian         | H(m) | W(tỷ m <sup>3</sup> ) |
|-------------------|------|-----------------------|
| 08/10/2021        | 9,40 | 74,87                 |
| 09/10/2021        | 9,37 | 75,38                 |
| 10/10/2021        | 9,23 | 75,87                 |
| 11/10/2021        | 9,21 | 76,36                 |
| 12/10/2021        | 8,95 | 76,83                 |
| 13/10/2021        | 9,16 | 77,31                 |
| 14/10/2021        | 9,22 | 77,81                 |
| 15/10/2021        | 9,32 | 78,31                 |
| 16/10/2021        | 9,32 | 78,81                 |
| 17/10/2021        | 9,18 | 79,30                 |
| 18/10/2021        | 8,97 | 79,76                 |
| 19/10/2021        | 8,83 | 80,22                 |
| 20/10/2021        | 8,78 | 80,67                 |
| 21/10/2021        | 8,86 | 81,13                 |
| <b>22/10/2021</b> | 8,95 | 81,59                 |

**Chiang Khan**      Vị trí sau hồ Xayabury

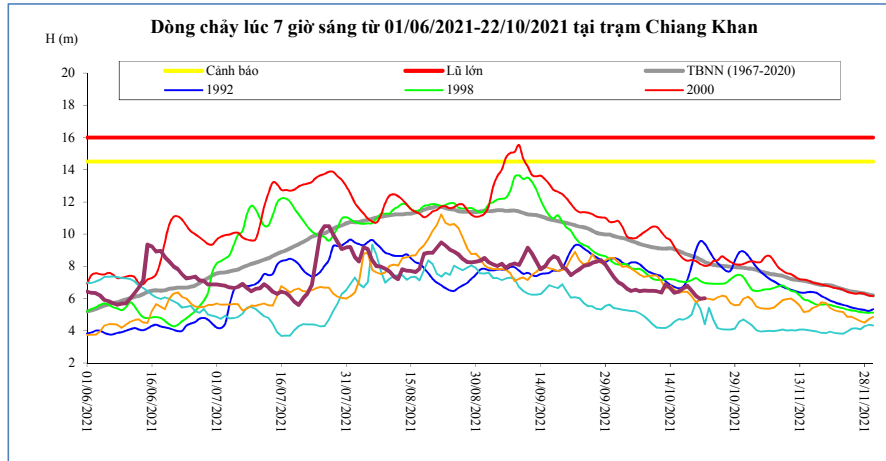

| Thời gian         | H(m)        | W(tỷ m <sup>3</sup> ) |
|-------------------|-------------|-----------------------|
| 08/10/2021        | 6,50        | 50,87                 |
| 09/10/2021        | 6,48        | 51,15                 |
| 10/10/2021        | 6,47        | 51,42                 |
| 11/10/2021        | 6,46        | 51,70                 |
| 12/10/2021        | 6,38        | 51,97                 |
| 13/10/2021        | 6,89        | 52,28                 |
| 14/10/2021        | 6,65        | 52,57                 |
| 15/10/2021        | 6,35        | 52,84                 |
| 16/10/2021        | 6,44        | 53,12                 |
| 17/10/2021        | 6,62        | 53,41                 |
| 18/10/2021        | 6,80        | 53,71                 |
| 19/10/2021        | 6,50        | 53,99                 |
| 20/10/2021        | 6,16        | 54,25                 |
| 21/10/2021        | 5,97        | 54,49                 |
| <b>22/10/2021</b> | <b>6,02</b> | <b>54,73</b>          |

**Vientiane Km 4**

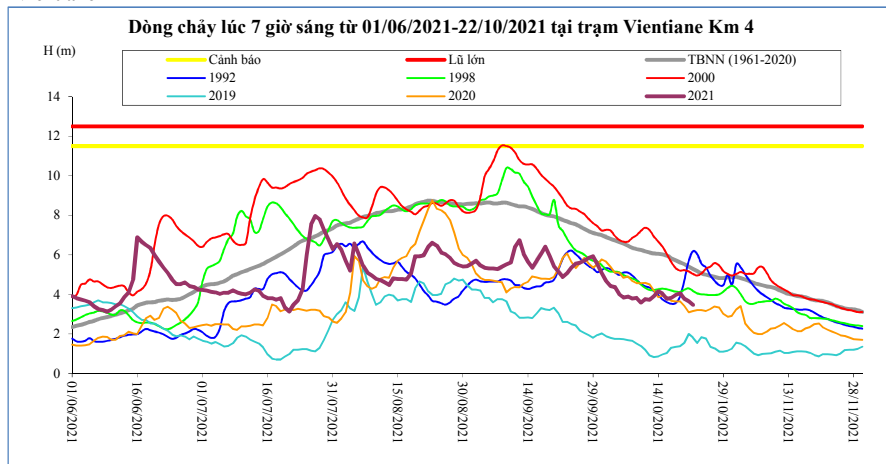

| T, gian           | H(m)        | W(tỷ m <sup>3</sup> ) |
|-------------------|-------------|-----------------------|
| 08/10/2021        | 3,79        | 55,76                 |
| 09/10/2021        | 3,82        | 56,05                 |
| 10/10/2021        | 3,58        | 56,35                 |
| 11/10/2021        | 3,76        | 56,64                 |
| 12/10/2021        | 3,73        | 56,93                 |
| 13/10/2021        | 3,90        | 57,26                 |
| 14/10/2021        | 4,15        | 57,57                 |
| 15/10/2021        | 4,03        | 57,86                 |
| 16/10/2021        | 3,77        | 58,16                 |
| 17/10/2021        | 3,83        | 58,47                 |
| 18/10/2021        | 3,97        | 58,79                 |
| 19/10/2021        | 4,05        | 59,09                 |
| 20/10/2021        | 3,77        | 59,36                 |
| 21/10/2021        | 3,65        | 59,63                 |
| <b>22/10/2021</b> | <b>3,46</b> | <b>59,89</b>          |

**Nong Khai**

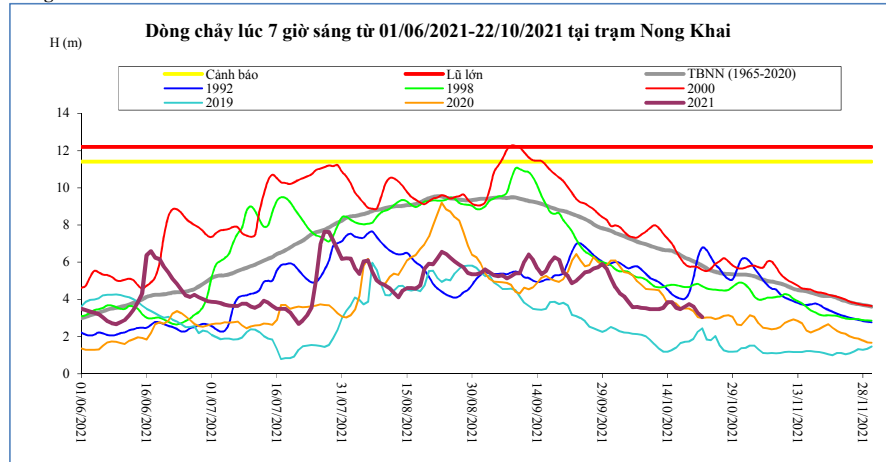

| Thời gian         | H(m)        | W(tỷ m <sup>3</sup> ) |
|-------------------|-------------|-----------------------|
| 08/10/2021        | 3,55        | 57,89                 |
| 09/10/2021        | 3,53        | 58,19                 |
| 10/10/2021        | 3,48        | 58,49                 |
| 11/10/2021        | 3,48        | 58,79                 |
| 12/10/2021        | 3,48        | 59,09                 |
| 13/10/2021        | 3,55        | 59,42                 |
| 14/10/2021        | 3,85        | 59,74                 |
| 15/10/2021        | 3,85        | 60,04                 |
| 16/10/2021        | 3,54        | 60,35                 |
| 17/10/2021        | 3,48        | 60,67                 |
| 18/10/2021        | 3,62        | 61,00                 |
| 19/10/2021        | 3,76        | 61,31                 |
| 20/10/2021        | 3,61        | 61,59                 |
| 21/10/2021        | 3,26        | 61,86                 |
| <b>22/10/2021</b> | <b>3,05</b> | <b>62,14</b>          |

**Paksane**

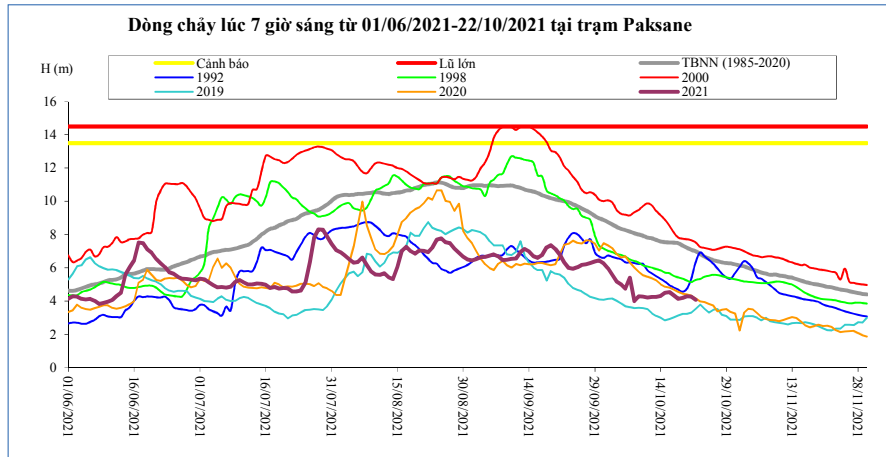

| Thời gian         | H(m)        | W(tỷ m <sup>3</sup> ) |
|-------------------|-------------|-----------------------|
| 08/10/2021        | 4,01        | 76,15                 |
| 09/10/2021        | 4,30        | 76,52                 |
| 10/10/2021        | 4,28        | 76,87                 |
| 11/10/2021        | 4,21        | 77,23                 |
| 12/10/2021        | 4,26        | 77,60                 |
| 13/10/2021        | 4,26        | 77,99                 |
| 14/10/2021        | 4,31        | 78,38                 |
| 15/10/2021        | 4,50        | 78,76                 |
| 16/10/2021        | 4,55        | 79,16                 |
| 17/10/2021        | 4,36        | 79,57                 |
| 18/10/2021        | 4,15        | 79,97                 |
| 19/10/2021        | 4,19        | 80,35                 |
| 20/10/2021        | 4,30        | 80,70                 |
| 21/10/2021        | 4,28        | 81,05                 |
| <b>22/10/2021</b> | <b>4,09</b> | <b>81,40</b>          |

**Nakhon Phanom**

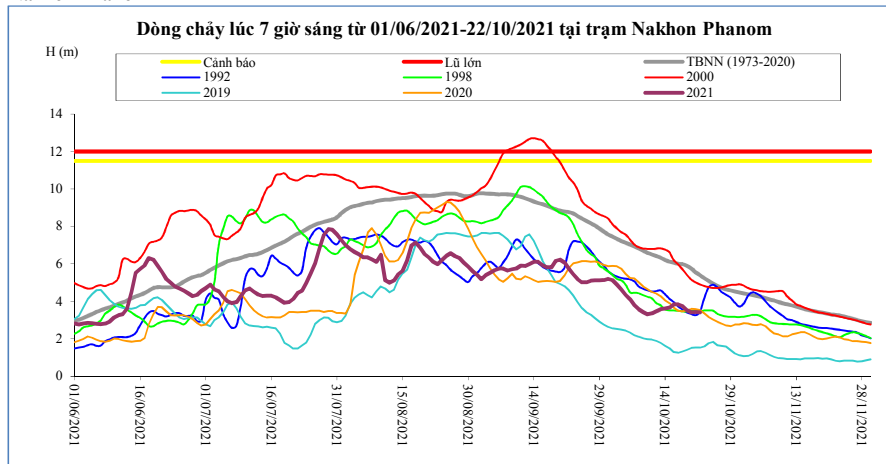

| Thời gian         | H(m)        | W(tỷ m <sup>3</sup> ) |
|-------------------|-------------|-----------------------|
| 08/10/2021        | 3,58        | 97,80                 |
| 09/10/2021        | 3,42        | 98,24                 |
| 10/10/2021        | 3,31        | 98,67                 |
| 11/10/2021        | 3,35        | 99,10                 |
| 12/10/2021        | 3,47        | 99,55                 |
| 13/10/2021        | 3,57        | 100,01                |
| 14/10/2021        | 3,62        | 100,48                |
| 15/10/2021        | 3,67        | 100,96                |
| 16/10/2021        | 3,83        | 101,47                |
| 17/10/2021        | 3,84        | 101,97                |
| 18/10/2021        | 3,75        | 102,46                |
| 19/10/2021        | 3,52        | 102,92                |
| 20/10/2021        | 3,41        | 103,36                |
| 21/10/2021        | 3,43        | 103,80                |
| <b>22/10/2021</b> | <b>3,41</b> | <b>104,24</b>         |

**Thakhek**

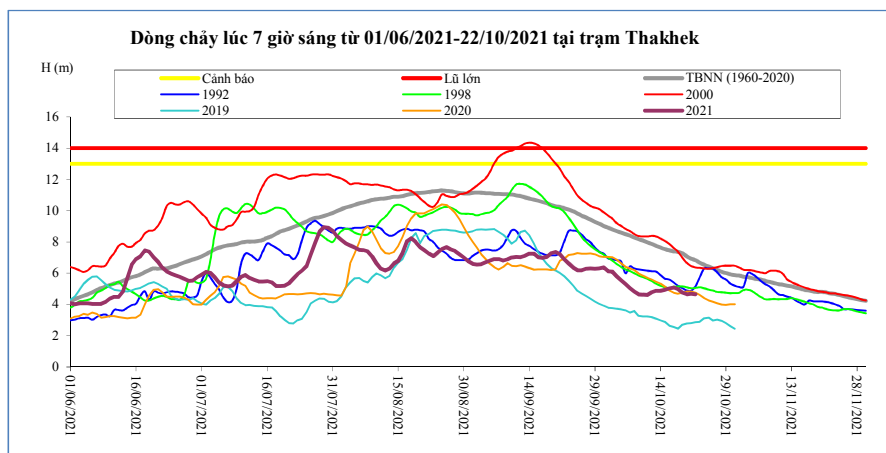

| Thời gian         | H(m)        | W(tỷ m <sup>3</sup> ) |
|-------------------|-------------|-----------------------|
| 08/10/2021        | 4,82        | 93,32                 |
| 09/10/2021        | 4,66        | 93,75                 |
| 10/10/2021        | 4,64        | 94,18                 |
| 11/10/2021        | 4,62        | 94,60                 |
| 12/10/2021        | 4,78        | 95,04                 |
| 13/10/2021        | 4,87        | 95,50                 |
| 14/10/2021        | 4,88        | 95,96                 |
| 15/10/2021        | 4,95        | 96,43                 |
| 16/10/2021        | 5,03        | 96,92                 |
| 17/10/2021        | 5,09        | 97,41                 |
| 18/10/2021        | 4,99        | 97,88                 |
| 19/10/2021        | 4,76        | 98,33                 |
| 20/10/2021        | 4,66        | 98,75                 |
| 21/10/2021        | 4,69        | 99,19                 |
| <b>22/10/2021</b> | <b>4,65</b> | <b>99,61</b>          |

**Mukdahan**

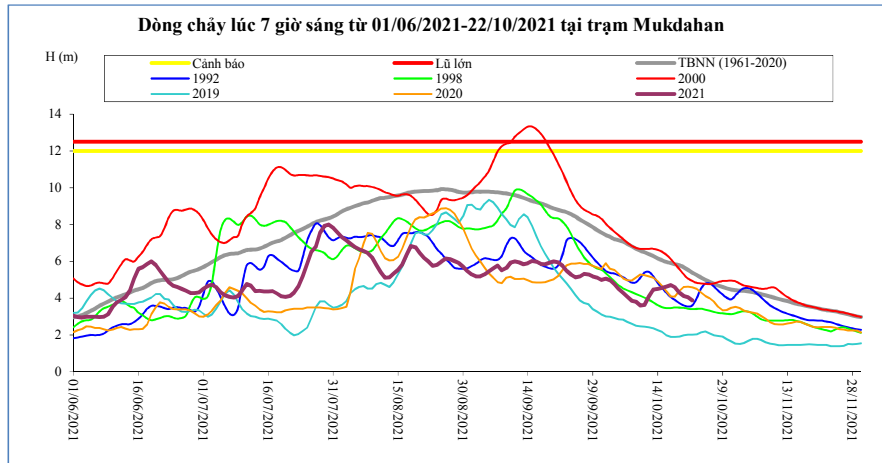

| Thời gian         | H(m)        | W(tỷ m <sup>3</sup> ) |
|-------------------|-------------|-----------------------|
| 08/10/2021        | 3,85        | 96,56                 |
| 09/10/2021        | 3,81        | 97,02                 |
| 10/10/2021        | 3,59        | 97,51                 |
| 11/10/2021        | 3,62        | 98,00                 |
| 12/10/2021        | 4,10        | 98,50                 |
| 13/10/2021        | 4,47        | 99,01                 |
| 14/10/2021        | 4,49        | 99,51                 |
| 15/10/2021        | 4,55        | 100,03                |
| 16/10/2021        | 4,62        | 100,56                |
| 17/10/2021        | 4,71        | 101,11                |
| 18/10/2021        | 4,58        | 101,65                |
| 19/10/2021        | 4,29        | 102,17                |
| 20/10/2021        | 4,11        | 102,67                |
| 21/10/2021        | 4,04        | 103,17                |
| <b>22/10/2021</b> | <b>3,88</b> | <b>103,65</b>         |

**Savannakhet**

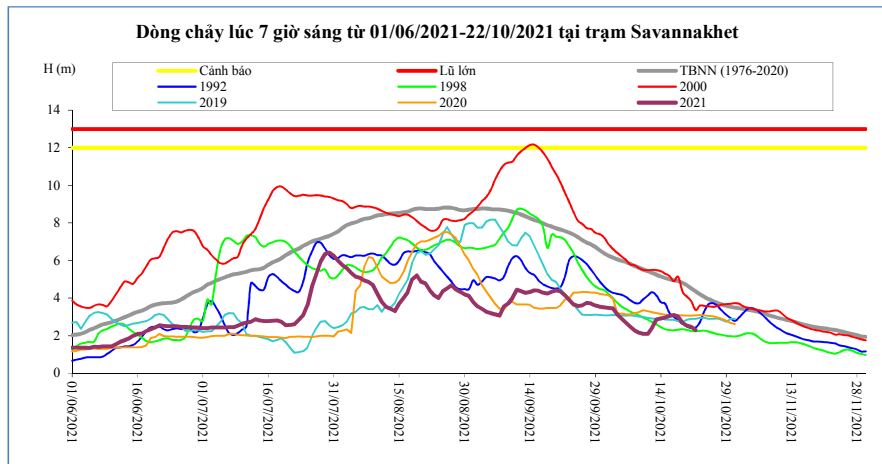

| Thời gian         | H(m)        | W(tỷ m <sup>3</sup> ) |
|-------------------|-------------|-----------------------|
| 08/10/2021        | 2,29        | 96,74                 |
| 09/10/2021        | 2,17        | 97,21                 |
| 10/10/2021        | 2,09        | 97,70                 |
| 11/10/2021        | 2,09        | 98,20                 |
| 12/10/2021        | 2,42        | 98,70                 |
| 13/10/2021        | 2,87        | 99,21                 |
| 14/10/2021        | 2,92        | 99,71                 |
| 15/10/2021        | 2,96        | 100,23                |
| 16/10/2021        | 3,05        | 100,77                |
| 17/10/2021        | 3,11        | 101,32                |
| 18/10/2021        | 3,01        | 101,87                |
| 19/10/2021        | 2,68        | 102,39                |
| 20/10/2021        | 2,54        | 102,89                |
| 21/10/2021        | 2,47        | 103,39                |
| <b>22/10/2021</b> | <b>2,31</b> | <b>103,88</b>         |

**Khong Chiam**

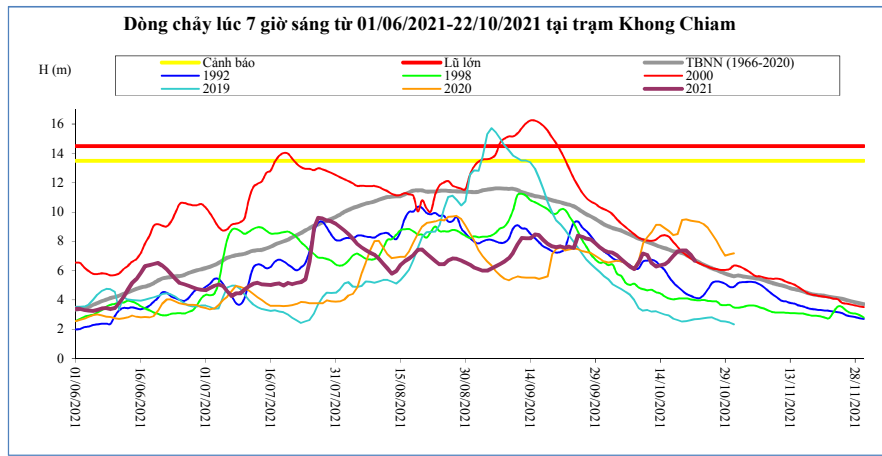

| Thời gian         | H(m)        | W(tỷ m <sup>3</sup> ) |
|-------------------|-------------|-----------------------|
| 08/10/2021        | 6,11        | 123,85                |
| 09/10/2021        | 6,58        | 124,84                |
| 10/10/2021        | 7,18        | 125,96                |
| 11/10/2021        | 7,06        | 127,06                |
| 12/10/2021        | 6,52        | 128,04                |
| 13/10/2021        | 6,29        | 128,97                |
| 14/10/2021        | 6,36        | 129,91                |
| 15/10/2021        | 6,43        | 130,87                |
| 16/10/2021        | 6,66        | 131,88                |
| 17/10/2021        | 7,00        | 132,96                |
| 18/10/2021        | 7,30        | 134,11                |
| 19/10/2021        | 7,38        | 135,28                |
| 20/10/2021        | 7,38        | 136,45                |
| 21/10/2021        | 7,09        | 137,55                |
| <b>22/10/2021</b> | <b>6,67</b> | <b>138,56</b>         |

**Pakse**

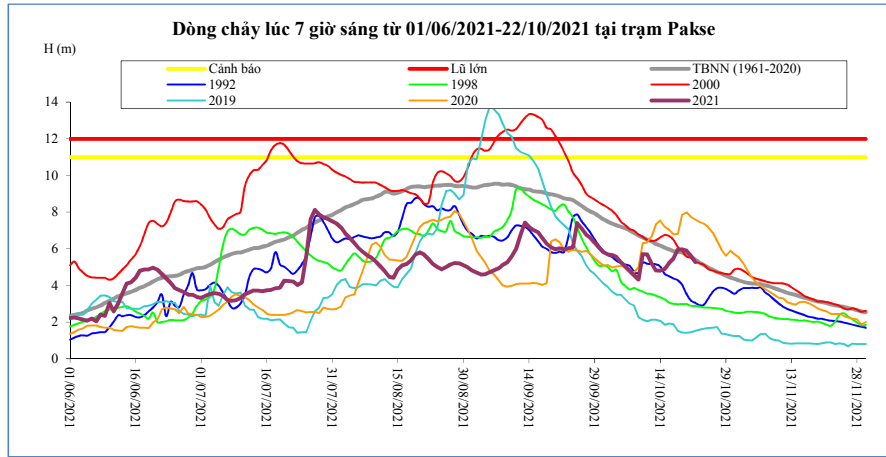

| Thời gian         | H(m)        | W(tỷ m <sup>3</sup> ) |
|-------------------|-------------|-----------------------|
| 08/10/2021        | 4,56        | 129,02                |
| 09/10/2021        | 4,32        | 129,85                |
| 10/10/2021        | 5,72        | 131,02                |
| 11/10/2021        | 5,70        | 132,20                |
| 12/10/2021        | 5,20        | 133,24                |
| 13/10/2021        | 4,82        | 134,19                |
| 14/10/2021        | 4,80        | 135,13                |
| 15/10/2021        | 4,90        | 136,10                |
| 16/10/2021        | 5,20        | 137,14                |
| 17/10/2021        | 5,46        | 138,25                |
| 18/10/2021        | 5,95        | 139,49                |
| 19/10/2021        | 5,98        | 140,74                |
| 20/10/2021        | 5,90        | 141,97                |
| 21/10/2021        | 5,62        | 143,12                |
| <b>22/10/2021</b> | <b>5,28</b> | <b>144,19</b>         |

**Stung Treng**

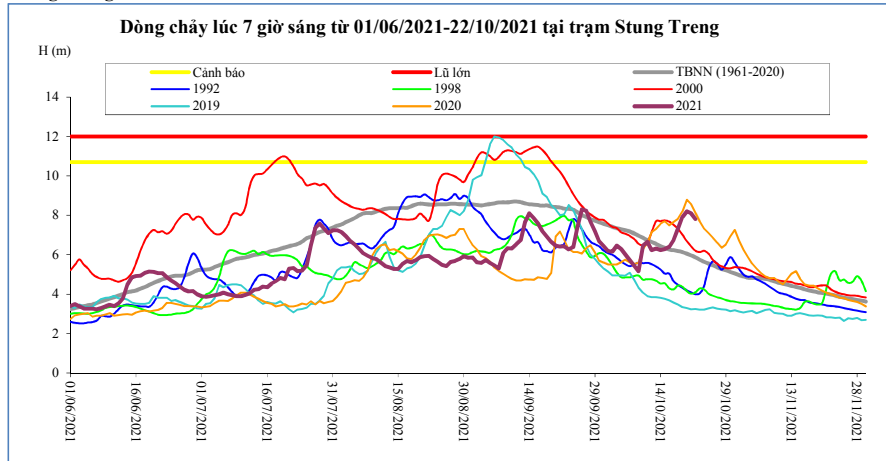

| Thời gian         | H(m)        | W(tỷ m <sup>3</sup> ) |
|-------------------|-------------|-----------------------|
| 08/10/2021        | 5,44        | 168,96                |
| 09/10/2021        | 5,16        | 170,42                |
| 10/10/2021        | 6,46        | 172,00                |
| 11/10/2021        | 6,65        | 173,75                |
| 12/10/2021        | 6,23        | 175,52                |
| 13/10/2021        | 6,32        | 177,20                |
| 14/10/2021        | 6,23        | 178,87                |
| 15/10/2021        | 6,28        | 180,54                |
| 16/10/2021        | 6,40        | 182,31                |
| 17/10/2021        | 6,75        | 184,15                |
| 18/10/2021        | 7,32        | 186,17                |
| 19/10/2021        | 7,91        | 188,47                |
| 20/10/2021        | 8,20        | 190,98                |
| 21/10/2021        | 8,10        | 193,54                |
| <b>22/10/2021</b> | <b>7,81</b> | <b>196,06</b>         |

**Kratie**

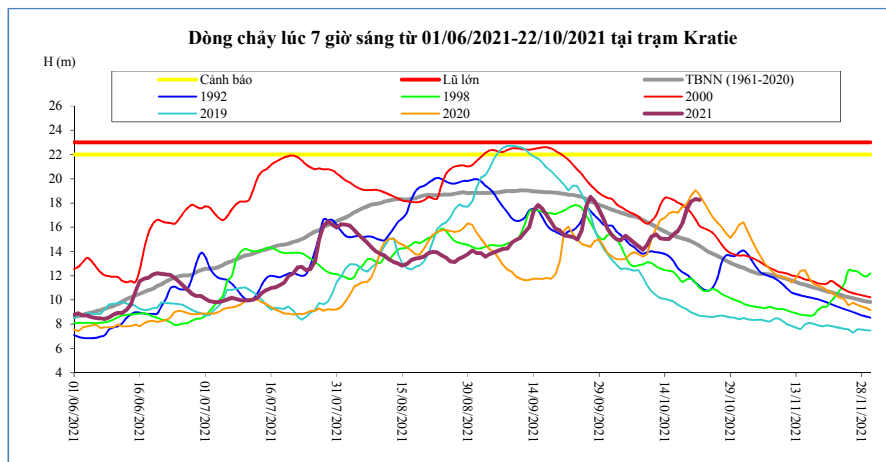

| Thời gian         | H(m)         | W(tỷ m <sup>3</sup> ) |
|-------------------|--------------|-----------------------|
| 08/10/2021        | 14,42        | 174,21                |
| 09/10/2021        | 14,13        | 175,75                |
| 10/10/2021        | 14,53        | 177,39                |
| 11/10/2021        | 15,25        | 179,21                |
| 12/10/2021        | 15,42        | 181,08                |
| 13/10/2021        | 15,08        | 182,85                |
| 14/10/2021        | 15,02        | 184,62                |
| 15/10/2021        | 15,04        | 186,38                |
| 16/10/2021        | 15,39        | 188,24                |
| 17/10/2021        | 15,69        | 190,18                |
| 18/10/2021        | 16,33        | 192,30                |
| 19/10/2021        | 17,40        | 194,74                |
| 20/10/2021        | 18,13        | 197,42                |
| 21/10/2021        | 18,33        | 200,16                |
| <b>22/10/2021</b> | <b>18,25</b> | <b>202,88</b>         |

**Kompong Cham**

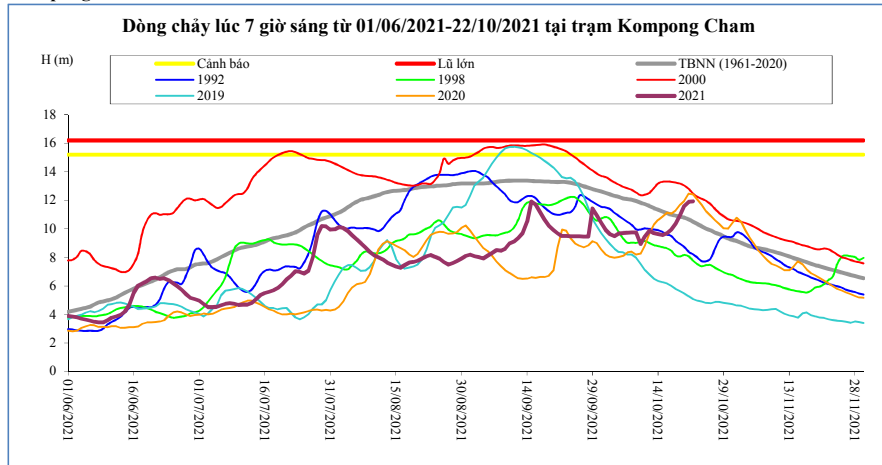

| Thời gian  | H(m)  | Hbq(m) |
|------------|-------|--------|
| 08/10/2021 | 9,73  | 12,03  |
| 09/10/2021 | 9,75  | 11,94  |
| 10/10/2021 | 8,92  | 11,84  |
| 11/10/2021 | 9,48  | 11,73  |
| 12/10/2021 | 9,88  | 11,60  |
| 13/10/2021 | 9,69  | 11,46  |
| 14/10/2021 | 9,63  | 11,34  |
| 15/10/2021 | 9,57  | 11,22  |
| 16/10/2021 | 9,70  | 11,10  |
| 17/10/2021 | 9,94  | 11,00  |
| 18/10/2021 | 10,36 | 10,93  |
| 19/10/2021 | 10,95 | 10,84  |
| 20/10/2021 | 11,60 | 10,78  |
| 21/10/2021 | 11,89 | 10,66  |
| 22/10/2021 | 11,93 | 10,50  |

**Phnom Penh Bassac**

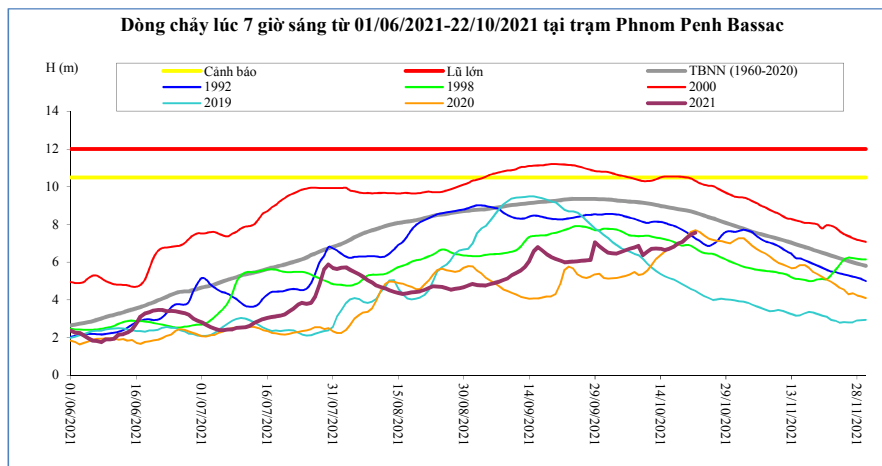

| Thời gian  | H(m) | Hbq(m) |
|------------|------|--------|
| 08/10/2021 | 6,79 | 9,20   |
| 09/10/2021 | 6,87 | 9,18   |
| 10/10/2021 | 6,38 | 9,15   |
| 11/10/2021 | 6,56 | 9,12   |
| 12/10/2021 | 6,71 | 9,09   |
| 13/10/2021 | 6,74 | 9,04   |
| 14/10/2021 | 6,71 | 8,99   |
| 15/10/2021 | 6,65 | 8,95   |
| 16/10/2021 | 6,72 | 8,90   |
| 17/10/2021 | 6,81 | 8,86   |
| 18/10/2021 | 6,99 | 8,82   |
| 19/10/2021 | 7,07 | 8,78   |
| 20/10/2021 | 7,27 | 8,74   |
| 21/10/2021 | 7,47 | 8,69   |
| 22/10/2021 | 7,56 | 8,63   |

**Phnom Penh Port**

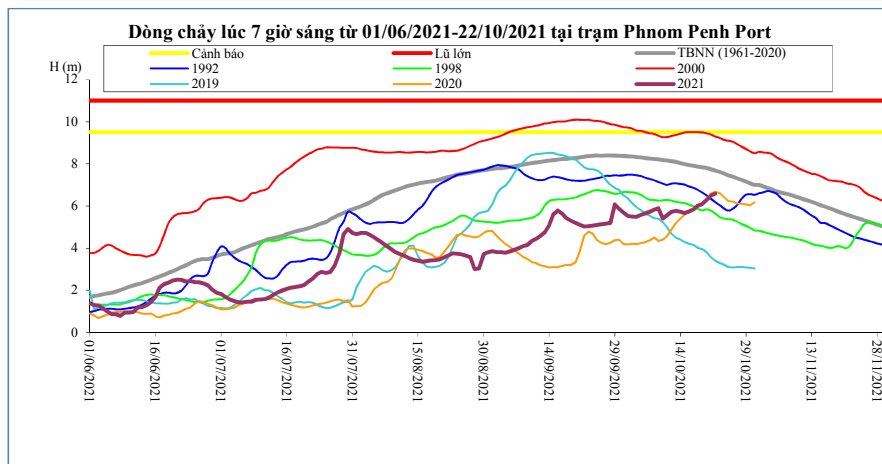

| Thời gian  | H(m) | Hbq(m) |
|------------|------|--------|
| 08/10/2021 | 5,81 | 8,23   |
| 09/10/2021 | 5,89 | 8,21   |
| 10/10/2021 | 5,40 | 8,19   |
| 11/10/2021 | 5,58 | 8,16   |
| 12/10/2021 | 5,73 | 8,12   |
| 13/10/2021 | 5,77 | 8,09   |
| 14/10/2021 | 5,73 | 8,04   |
| 15/10/2021 | 5,67 | 7,99   |
| 16/10/2021 | 5,74 | 7,95   |
| 17/10/2021 | 5,83 | 7,91   |
| 18/10/2021 | 6,02 | 7,87   |
| 19/10/2021 | 6,09 | 7,83   |
| 20/10/2021 | 6,29 | 7,80   |
| 21/10/2021 | 6,49 | 7,74   |
| 22/10/2021 | 6,58 | 7,68   |

**Koh Khel**

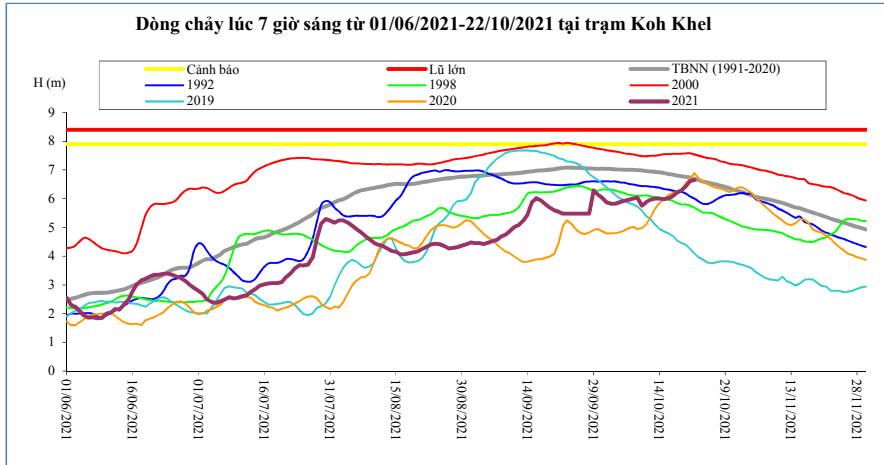

| Thời gian         | H(m)        | Hbq(m)      |
|-------------------|-------------|-------------|
| 08/10/2021        | 6,00        | 7,00        |
| 09/10/2021        | 6,04        | 6,99        |
| 10/10/2021        | 5,76        | 6,98        |
| 11/10/2021        | 5,88        | 6,96        |
| 12/10/2021        | 5,97        | 6,95        |
| 13/10/2021        | 6,00        | 6,93        |
| 14/10/2021        | 6,00        | 6,92        |
| 15/10/2021        | 5,98        | 6,90        |
| 16/10/2021        | 6,01        | 6,86        |
| 17/10/2021        | 6,09        | 6,84        |
| 18/10/2021        | 6,21        | 6,81        |
| 19/10/2021        | 6,29        | 6,78        |
| 20/10/2021        | 6,44        | 6,76        |
| 21/10/2021        | 6,61        | 6,73        |
| <b>22/10/2021</b> | <b>6,65</b> | <b>6,69</b> |

**Neak Luong**

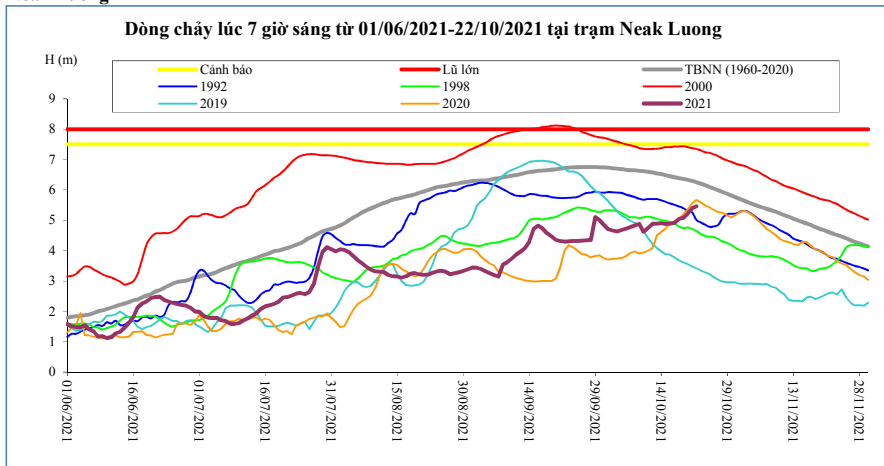

| Thời gian         | H(m)        | Hbq(m)      |
|-------------------|-------------|-------------|
| 08/10/2021        | 4,83        | 6,65        |
| 09/10/2021        | 4,88        | 6,63        |
| 10/10/2021        | 4,62        | 6,62        |
| 11/10/2021        | 4,75        | 6,60        |
| 12/10/2021        | 4,88        | 6,58        |
| 13/10/2021        | 4,88        | 6,55        |
| 14/10/2021        | 4,90        | 6,52        |
| 15/10/2021        | 4,87        | 6,49        |
| 16/10/2021        | 4,88        | 6,45        |
| 17/10/2021        | 4,92        | 6,42        |
| 18/10/2021        | 5,04        | 6,39        |
| 19/10/2021        | 5,07        | 6,36        |
| 20/10/2021        | 5,22        | 6,33        |
| 21/10/2021        | 5,40        | 6,30        |
| <b>22/10/2021</b> | <b>5,46</b> | <b>6,25</b> |

**Prek Kdam**

Biển Hồ chảy ra sông Mê Công.

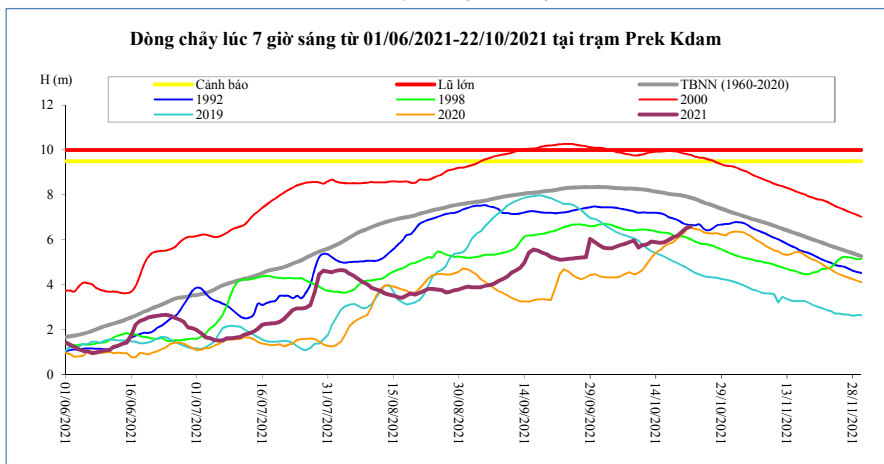

| Thời gian         | H(m)        | Biển Hồ<br>W (tỷ m <sup>3</sup> ) |
|-------------------|-------------|-----------------------------------|
| 08/10/2021        | 5,90        | 26,26                             |
| 09/10/2021        | 5,97        | 26,50                             |
| 10/10/2021        | 5,65        | 27,23                             |
| 11/10/2021        | 5,76        | 26,69                             |
| 12/10/2021        | 5,79        | 26,96                             |
| 13/10/2021        | 5,92        | 27,23                             |
| 14/10/2021        | 5,89        | 27,60                             |
| 15/10/2021        | 5,87        | 27,78                             |
| 16/10/2021        | 5,90        | 27,78                             |
| 17/10/2021        | 5,99        | 28,14                             |
| 18/10/2021        | 6,11        | 29,14                             |
| 19/10/2021        | 6,18        | 28,78                             |
| 20/10/2021        | 6,35        | 28,87                             |
| 21/10/2021        | 6,52        | 28,96                             |
| <b>22/10/2021</b> | <b>6,59</b> | <b>30,69</b>                      |

**Tân Châu**

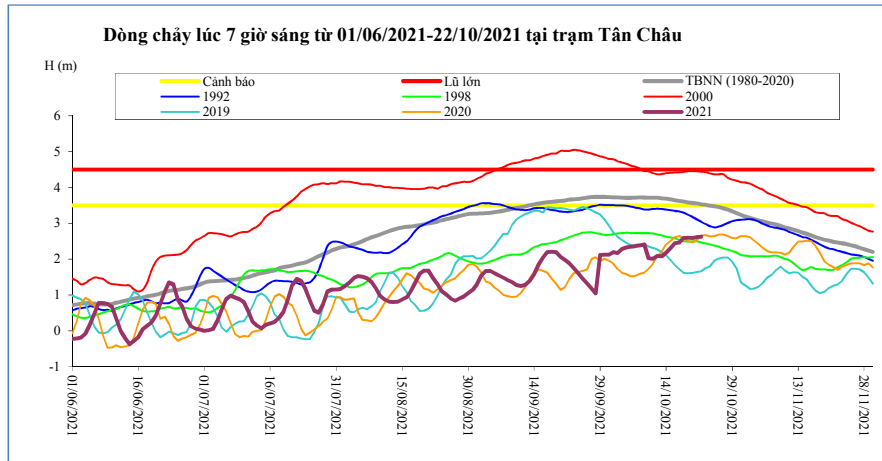

| Thời gian         | H(m)        | Hbq(m)      |
|-------------------|-------------|-------------|
| 08/10/2021        | 2,39        | 3,72        |
| 09/10/2021        | 2,41        | 3,72        |
| 10/10/2021        | 2,03        | 3,72        |
| 11/10/2021        | 2,01        | 3,72        |
| 12/10/2021        | 2,09        | 3,71        |
| 13/10/2021        | 2,08        | 3,70        |
| 14/10/2021        | 2,18        | 3,69        |
| 15/10/2021        | 2,31        | 3,67        |
| 16/10/2021        | 2,45        | 3,65        |
| 17/10/2021        | 2,47        | 3,63        |
| 18/10/2021        | 2,59        | 3,61        |
| 19/10/2021        | 2,60        | 3,59        |
| 20/10/2021        | 2,59        | 3,57        |
| 21/10/2021        | 2,62        | 3,55        |
| <b>22/10/2021</b> | <b>2,63</b> | <b>3,53</b> |

**Châu Đốc**

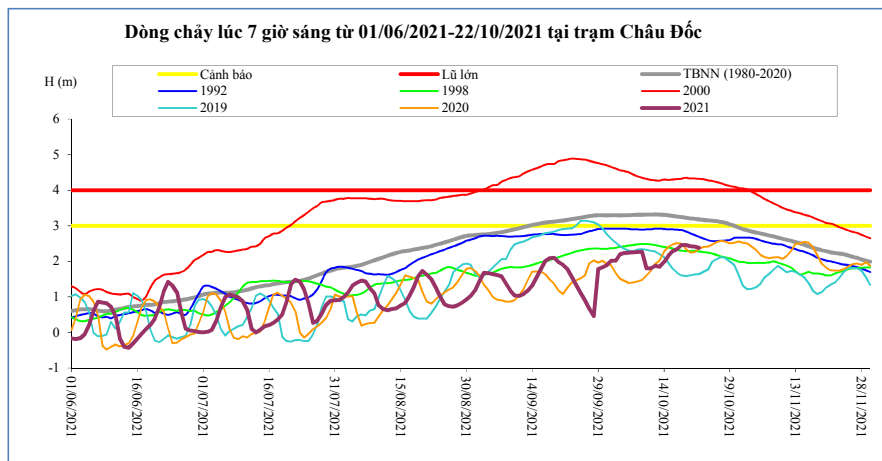

| Thời gian         | H(m)        | Hbq(m)      |
|-------------------|-------------|-------------|
| 08/10/2021        | 2,26        | 3,31        |
| 09/10/2021        | 2,27        | 3,31        |
| 10/10/2021        | 1,80        | 3,31        |
| 11/10/2021        | 1,80        | 3,31        |
| 12/10/2021        | 1,87        | 3,32        |
| 13/10/2021        | 1,85        | 3,32        |
| 14/10/2021        | 1,98        | 3,31        |
| 15/10/2021        | 2,15        | 3,29        |
| 16/10/2021        | 2,29        | 3,28        |
| 17/10/2021        | 2,35        | 3,26        |
| 18/10/2021        | 2,46        | 3,25        |
| 19/10/2021        | 2,46        | 3,23        |
| 20/10/2021        | 2,42        | 3,21        |
| 21/10/2021        | 2,41        | 3,20        |
| <b>22/10/2021</b> | <b>2,38</b> | <b>3,18</b> |

Ghi chú:

-: Không có số liệu

H(m): Mức nước lúc 7 giờ sáng lấy theo số liệu thực đo của MRC, W (tỷ m<sup>3</sup>): Ước tính của Viện Quy hoạch Thủy lợi Miền Nam, W là tổng lượng nước kể từ ngày 1 tháng 6, Riêng Biển Hồ là dung tích hiện tại, Hbq (m): Mức nước trung bình nhiều năm,



### BẢN ĐỒ VỊ TRÍ CÁC TRẠM DỌC DÒNG CHÍNH MÊ KÔNG

