

DIỄN BIẾN DÒNG CHẢY TẠI CÁC TRẠM TRÊN DÒNG CHÍNH SÔNG MÊ CÔNG
Dòng chảy lúc 7 giờ sáng từ 01/06/2021-23/10/2021

Jing Hong

Hôm nay

23/10/2021

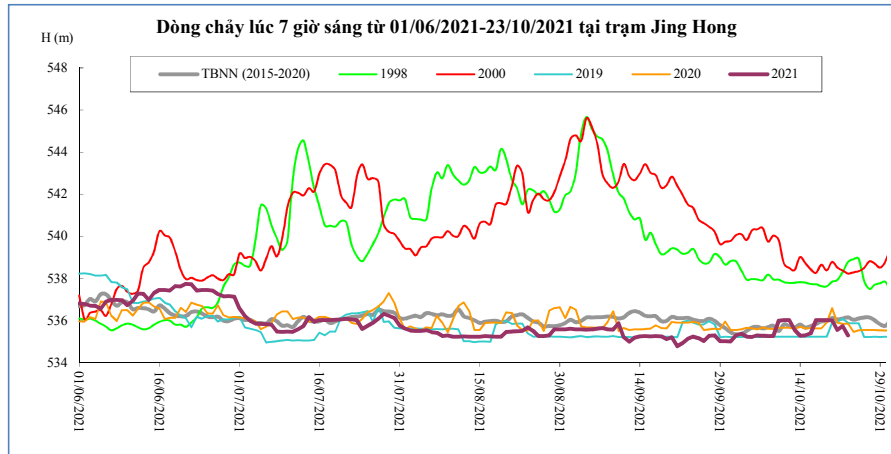

Thời gian	H(m)	W(tỷ m ³)
09/10/2021	535,28	11,34
10/10/2021	536,00	11,43
11/10/2021	536,04	11,52
12/10/2021	536,03	11,61
13/10/2021	535,56	11,68
14/10/2021	535,29	11,73
15/10/2021	535,30	11,79
16/10/2021	535,40	11,85
17/10/2021	536,03	11,94
18/10/2021	536,04	12,03
19/10/2021	536,04	12,12
20/10/2021	536,02	12,21
21/10/2021	535,56	12,28
22/10/2021	535,75	12,35
23/10/2021	535,30	12,41

Chiang Saen

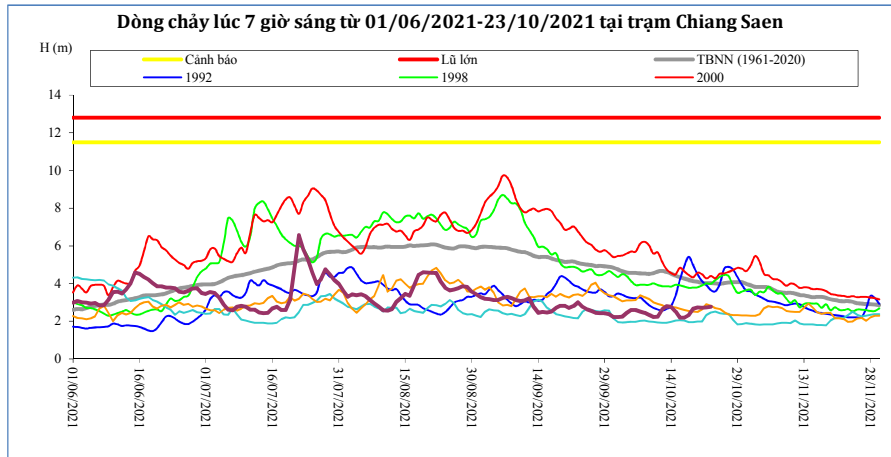

Thời gian	H(m)	W(tỷ m ³)
09/10/2021	2,33	24,72
10/10/2021	2,23	24,82
11/10/2021	2,24	24,93
12/10/2021	2,63	25,06
13/10/2021	2,80	25,21
14/10/2021	2,77	25,35
15/10/2021	2,51	25,47
16/10/2021	2,19	25,58
17/10/2021	2,19	25,68
18/10/2021	2,33	25,79
19/10/2021	2,67	25,93
20/10/2021	2,73	26,07
21/10/2021	2,71	26,20
22/10/2021	2,73	26,34
23/10/2021	2,76	26,48

Luang Prabang

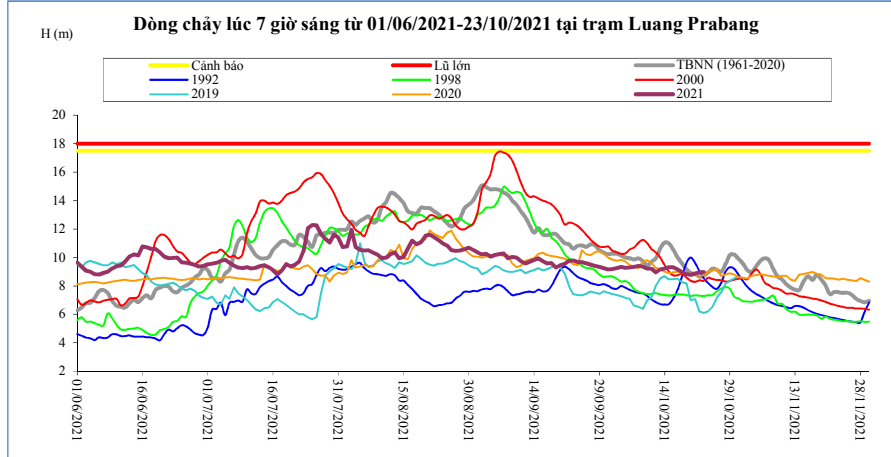

Thời gian	H(m)	W(tỷ m ³)
09/10/2021	9,37	75,38
10/10/2021	9,23	75,87
11/10/2021	9,21	76,36
12/10/2021	8,95	76,83
13/10/2021	9,16	77,31
14/10/2021	9,22	77,81
15/10/2021	9,32	78,31
16/10/2021	9,32	78,81
17/10/2021	9,18	79,30
18/10/2021	8,97	79,76
19/10/2021	8,83	80,22
20/10/2021	8,78	80,67
21/10/2021	8,86	81,13
22/10/2021	8,95	81,59
23/10/2021	8,97	82,06

Chiang Khan Vị trí sau hồ Xayabury

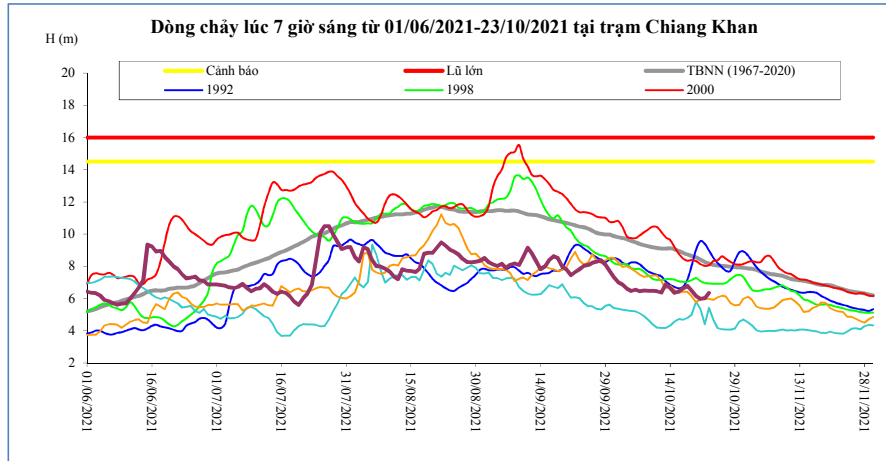

Thời gian	H(m)	W(tỷ m ³)
09/10/2021	6,48	51,15
10/10/2021	6,47	51,42
11/10/2021	6,46	51,70
12/10/2021	6,38	51,97
13/10/2021	6,89	52,28
14/10/2021	6,65	52,57
15/10/2021	6,35	52,84
16/10/2021	6,44	53,12
17/10/2021	6,62	53,41
18/10/2021	6,80	53,71
19/10/2021	6,50	53,99
20/10/2021	6,16	54,25
21/10/2021	5,97	54,49
22/10/2021	6,02	54,73
23/10/2021	6,35	55,00

Vientiane Km 4

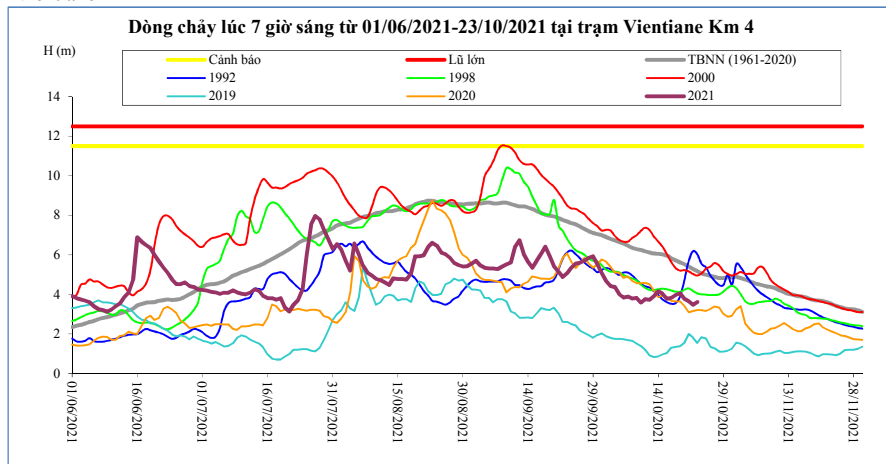

T, gian	H(m)	W(tỷ m ³)
09/10/2021	3,82	56,05
10/10/2021	3,58	56,35
11/10/2021	3,76	56,64
12/10/2021	3,73	56,93
13/10/2021	3,90	57,26
14/10/2021	4,15	57,57
15/10/2021	4,03	57,86
16/10/2021	3,77	58,16
17/10/2021	3,83	58,47
18/10/2021	3,97	58,79
19/10/2021	4,05	59,09
20/10/2021	3,77	59,36
21/10/2021	3,65	59,63
22/10/2021	3,46	59,89
23/10/2021	3,61	60,17

Nong Khai

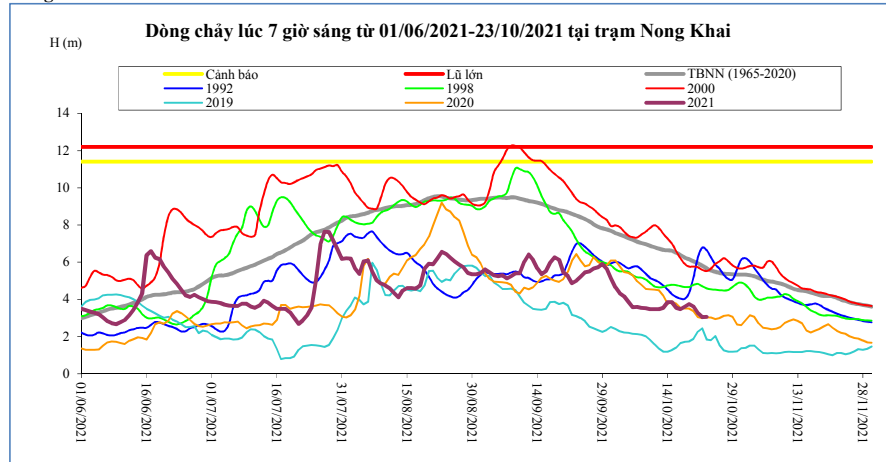

Thời gian	H(m)	W(tỷ m ³)
09/10/2021	3,53	58,19
10/10/2021	3,48	58,49
11/10/2021	3,48	58,79
12/10/2021	3,48	59,09
13/10/2021	3,55	59,42
14/10/2021	3,85	59,74
15/10/2021	3,85	60,04
16/10/2021	3,54	60,35
17/10/2021	3,48	60,67
18/10/2021	3,62	61,00
19/10/2021	3,76	61,31
20/10/2021	3,61	61,59
21/10/2021	3,26	61,86
22/10/2021	3,05	62,14
23/10/2021	3,07	62,43

Paksane

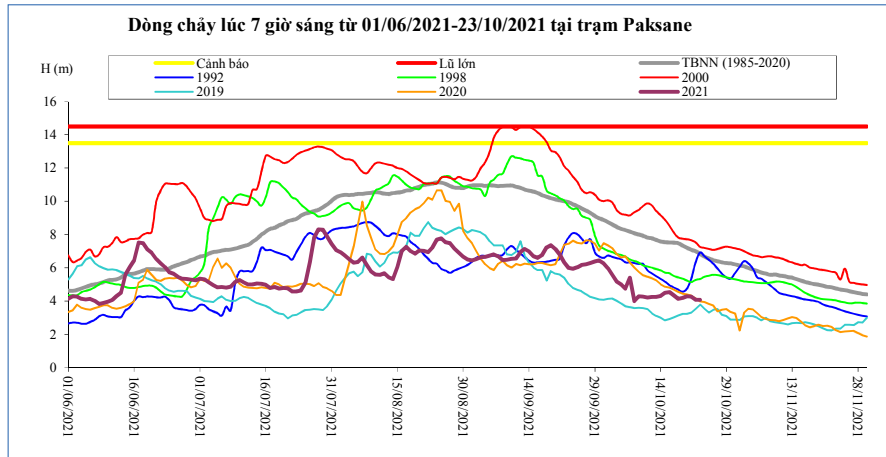

Thời gian	H(m)	W(tỷ m ³)
09/10/2021	4,30	76,52
10/10/2021	4,28	76,87
11/10/2021	4,21	77,23
12/10/2021	4,26	77,60
13/10/2021	4,26	77,99
14/10/2021	4,31	78,38
15/10/2021	4,50	78,76
16/10/2021	4,55	79,16
17/10/2021	4,36	79,57
18/10/2021	4,15	79,97
19/10/2021	4,19	80,35
20/10/2021	4,30	80,70
21/10/2021	4,28	81,05
22/10/2021	4,09	81,40
23/10/2021	4,08	81,75

Nakhon Phanom

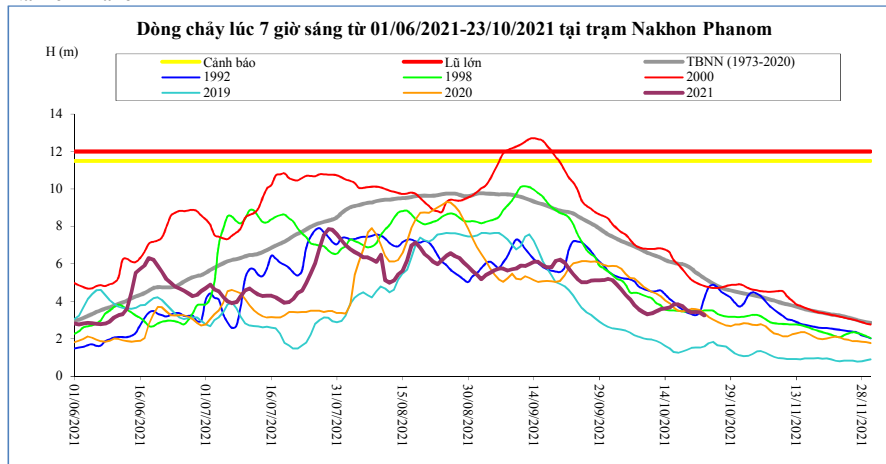

Thời gian	H(m)	W(tỷ m ³)
09/10/2021	3,42	98,24
10/10/2021	3,31	98,67
11/10/2021	3,35	99,10
12/10/2021	3,47	99,55
13/10/2021	3,57	100,01
14/10/2021	3,62	100,48
15/10/2021	3,67	100,96
16/10/2021	3,83	101,47
17/10/2021	3,84	101,97
18/10/2021	3,75	102,46
19/10/2021	3,52	102,92
20/10/2021	3,41	103,36
21/10/2021	3,43	103,80
22/10/2021	3,41	104,24
23/10/2021	3,25	104,66

Thakhek

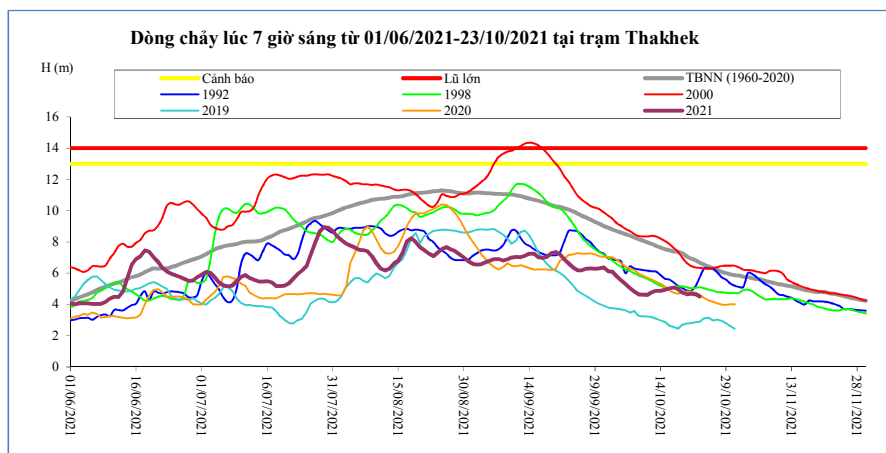

Thời gian	H(m)	W(tỷ m ³)
09/10/2021	4,66	93,75
10/10/2021	4,64	94,18
11/10/2021	4,62	94,60
12/10/2021	4,78	95,04
13/10/2021	4,87	95,50
14/10/2021	4,88	95,96
15/10/2021	4,95	96,43
16/10/2021	5,03	96,92
17/10/2021	5,09	97,41
18/10/2021	4,99	97,88
19/10/2021	4,76	98,33
20/10/2021	4,66	98,75
21/10/2021	4,69	99,19
22/10/2021	4,65	99,61
23/10/2021	4,50	100,02

Mukdahan

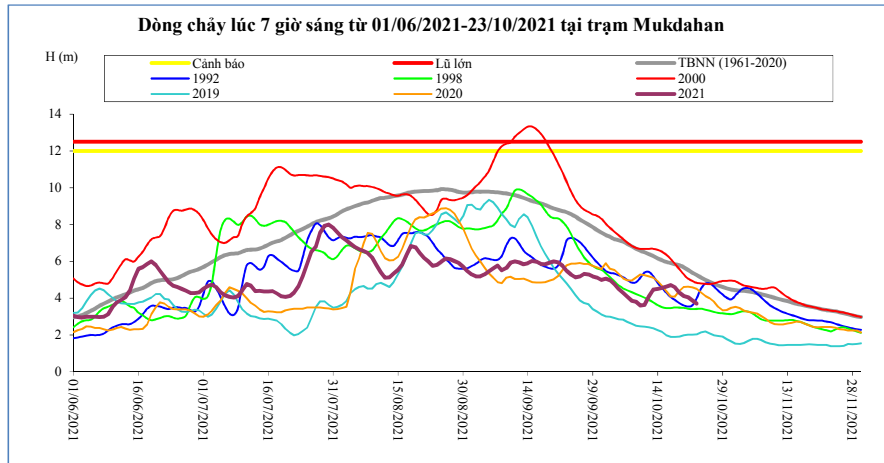

Thời gian	H(m)	W(tỷ m ³)
09/10/2021	3,81	97,02
10/10/2021	3,59	97,51
11/10/2021	3,62	98,00
12/10/2021	4,10	98,50
13/10/2021	4,47	99,01
14/10/2021	4,49	99,51
15/10/2021	4,55	100,03
16/10/2021	4,62	100,56
17/10/2021	4,71	101,11
18/10/2021	4,58	101,65
19/10/2021	4,29	102,17
20/10/2021	4,11	102,67
21/10/2021	4,04	103,17
22/10/2021	3,88	103,65
23/10/2021	3,70	104,11

Savannakhet

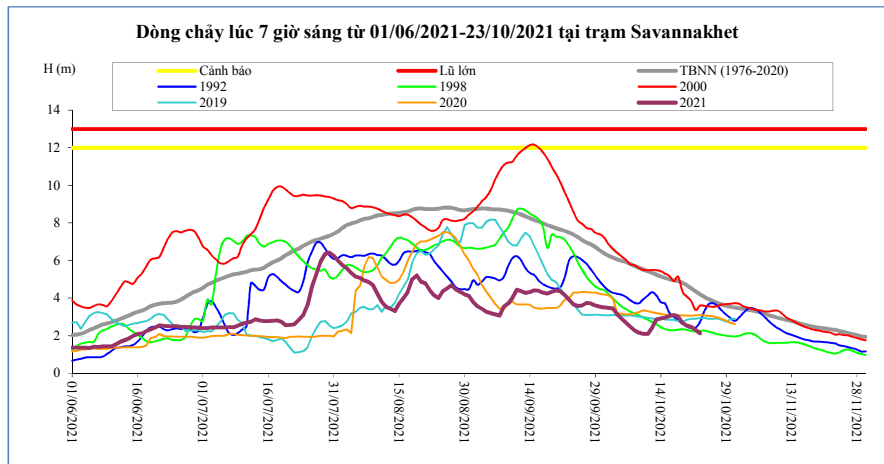

Thời gian	H(m)	W(tỷ m ³)
09/10/2021	2,17	97,21
10/10/2021	2,09	97,70
11/10/2021	2,09	98,20
12/10/2021	2,42	98,70
13/10/2021	2,87	99,21
14/10/2021	2,92	99,71
15/10/2021	2,96	100,23
16/10/2021	3,05	100,77
17/10/2021	3,11	101,32
18/10/2021	3,01	101,87
19/10/2021	2,68	102,39
20/10/2021	2,54	102,89
21/10/2021	2,47	103,39
22/10/2021	2,31	103,88
23/10/2021	2,13	104,34

Khong Chiam

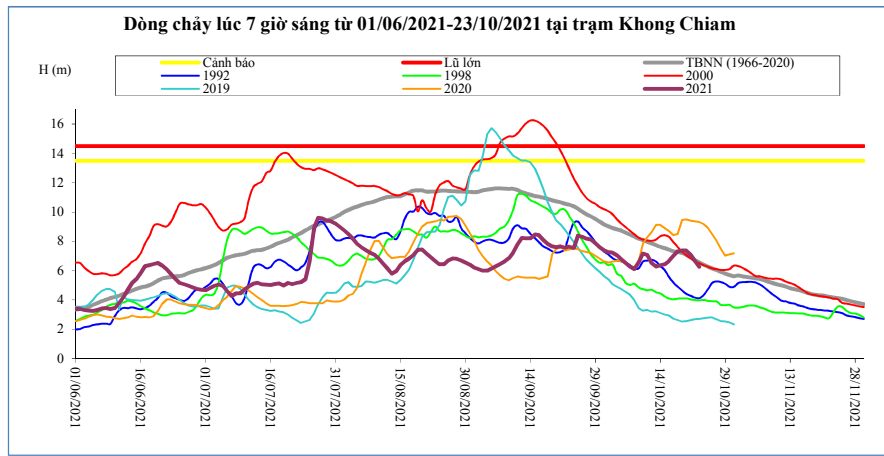

Thời gian	H(m)	W(tỷ m ³)
09/10/2021	6,58	124,84
10/10/2021	7,18	125,96
11/10/2021	7,06	127,06
12/10/2021	6,52	128,04
13/10/2021	6,29	128,97
14/10/2021	6,36	129,91
15/10/2021	6,43	130,87
16/10/2021	6,66	131,88
17/10/2021	7,00	132,96
18/10/2021	7,30	134,11
19/10/2021	7,38	135,28
20/10/2021	7,38	136,45
21/10/2021	7,09	137,55
22/10/2021	6,67	138,56
23/10/2021	6,26	139,48

Pakse

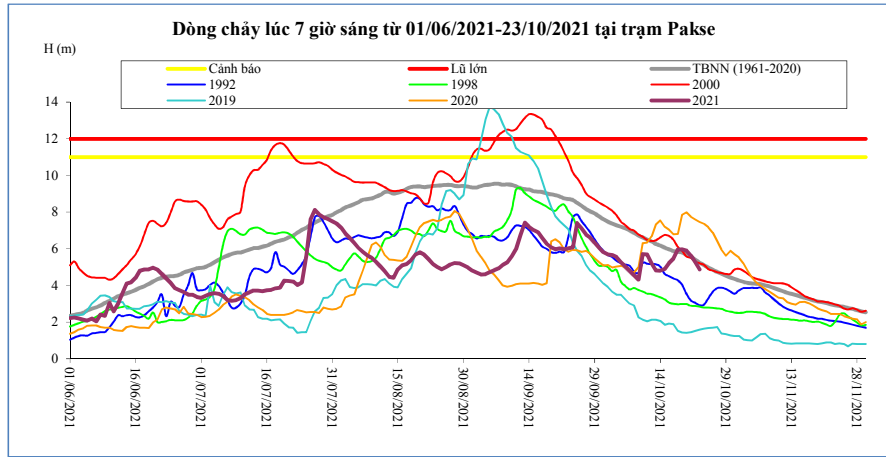

Thời gian	H(m)	W(tỷ m ³)
09/10/2021	4,32	129,85
10/10/2021	5,72	131,02
11/10/2021	5,70	132,20
12/10/2021	5,20	133,24
13/10/2021	4,82	134,19
14/10/2021	4,80	135,13
15/10/2021	4,90	136,10
16/10/2021	5,20	137,14
17/10/2021	5,46	138,25
18/10/2021	5,95	139,49
19/10/2021	5,98	140,74
20/10/2021	5,90	141,97
21/10/2021	5,62	143,12
22/10/2021	5,28	144,19
23/10/2021	4,88	145,15

Stung Treng

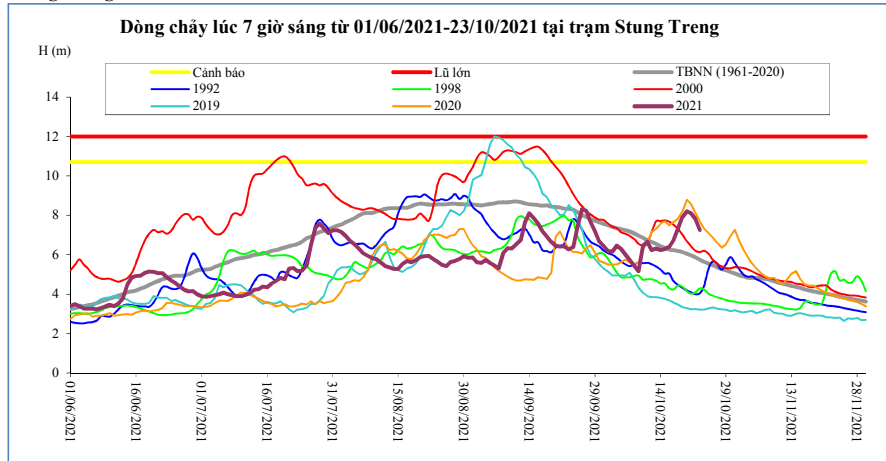

Thời gian	H(m)	W(tỷ m ³)
09/10/2021	5,16	170,42
10/10/2021	6,46	172,00
11/10/2021	6,65	173,75
12/10/2021	6,23	175,52
13/10/2021	6,32	177,20
14/10/2021	6,23	178,87
15/10/2021	6,28	180,54
16/10/2021	6,40	182,31
17/10/2021	6,75	184,15
18/10/2021	7,32	186,17
19/10/2021	7,91	188,47
20/10/2021	8,20	190,98
21/10/2021	8,10	193,54
22/10/2021	7,81	196,06
23/10/2021	7,26	198,43

Kratie

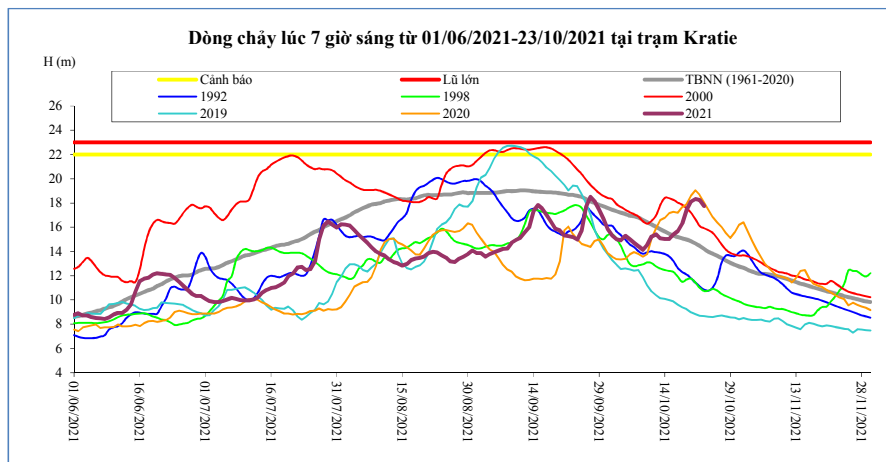

Thời gian	H(m)	W(tỷ m ³)
09/10/2021	14,13	175,75
10/10/2021	14,53	177,39
11/10/2021	15,25	179,21
12/10/2021	15,42	181,08
13/10/2021	15,08	182,85
14/10/2021	15,02	184,62
15/10/2021	15,04	186,38
16/10/2021	15,39	188,24
17/10/2021	15,69	190,18
18/10/2021	16,33	192,30
19/10/2021	17,40	194,74
20/10/2021	18,13	197,42
21/10/2021	18,33	200,16
22/10/2021	18,25	202,88
23/10/2021	17,74	205,43

Kompong Cham

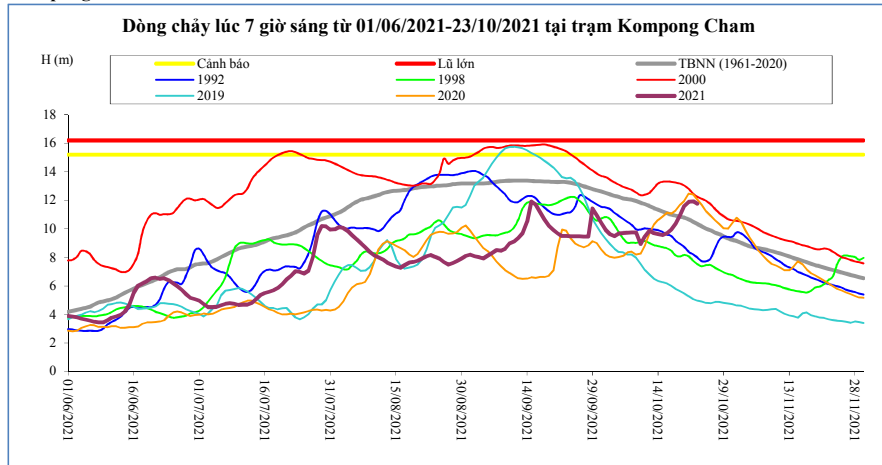

Thời gian	H(m)	Hbq(m)
09/10/2021	9,75	11,94
10/10/2021	8,92	11,84
11/10/2021	9,48	11,73
12/10/2021	9,88	11,60
13/10/2021	9,69	11,46
14/10/2021	9,63	11,34
15/10/2021	9,57	11,22
16/10/2021	9,70	11,10
17/10/2021	9,94	11,00
18/10/2021	10,36	10,93
19/10/2021	10,95	10,84
20/10/2021	11,60	10,78
21/10/2021	11,89	10,66
22/10/2021	11,93	10,50
23/10/2021	11,76	10,34

Phnom Penh Bassac

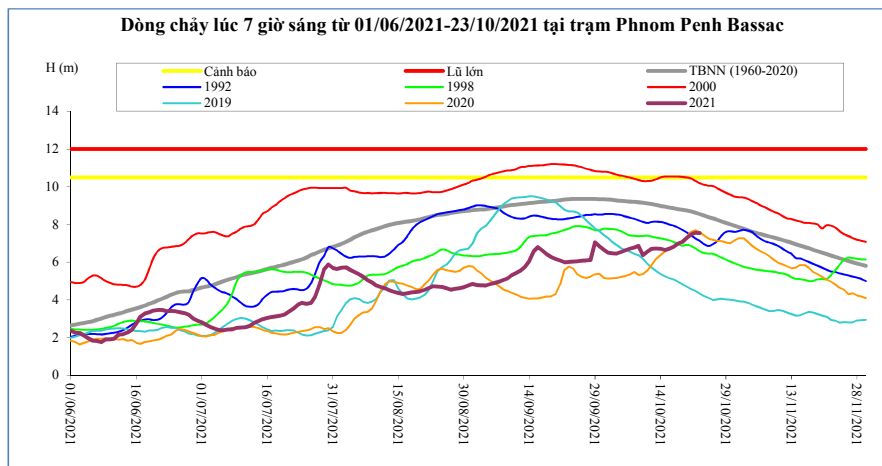

Thời gian	H(m)	Hbq(m)
09/10/2021	6,87	9,18
10/10/2021	6,38	9,15
11/10/2021	6,56	9,12
12/10/2021	6,71	9,09
13/10/2021	6,74	9,04
14/10/2021	6,71	8,99
15/10/2021	6,65	8,95
16/10/2021	6,72	8,90
17/10/2021	6,81	8,86
18/10/2021	6,99	8,82
19/10/2021	7,07	8,78
20/10/2021	7,27	8,74
21/10/2021	7,47	8,69
22/10/2021	7,56	8,63
23/10/2021	7,55	8,55

Phnom Penh Port

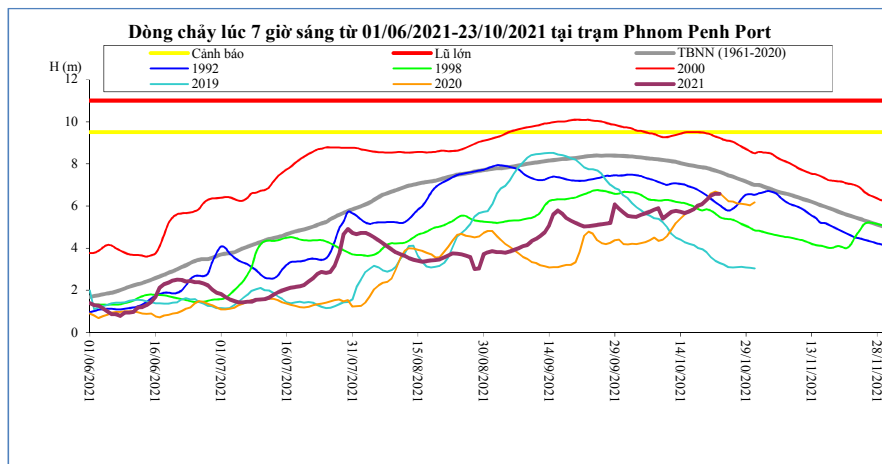

Thời gian	H(m)	Hbq(m)
09/10/2021	5,89	8,21
10/10/2021	5,40	8,19
11/10/2021	5,58	8,16
12/10/2021	5,73	8,12
13/10/2021	5,77	8,09
14/10/2021	5,73	8,04
15/10/2021	5,67	7,99
16/10/2021	5,74	7,95
17/10/2021	5,83	7,91
18/10/2021	6,02	7,87
19/10/2021	6,09	7,83
20/10/2021	6,29	7,80
21/10/2021	6,49	7,74
22/10/2021	6,58	7,68
23/10/2021	6,57	7,61

Koh Khel

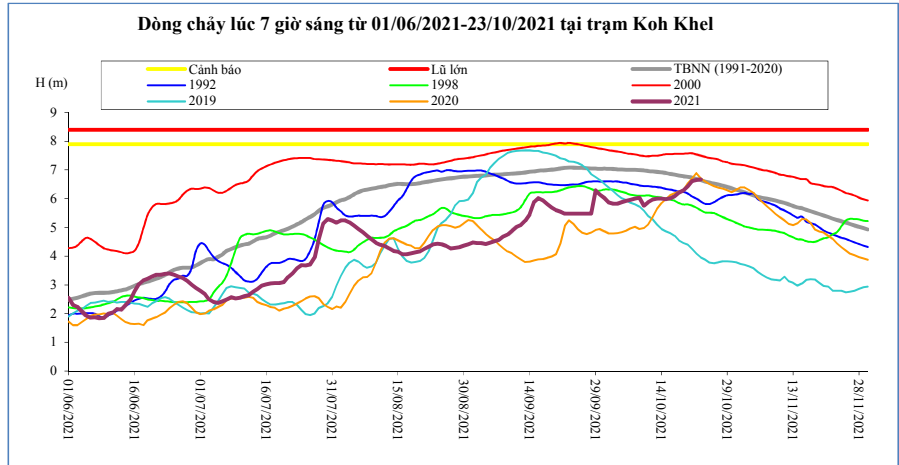

Thời gian	H(m)	Hbq(m)
09/10/2021	6,04	6,99
10/10/2021	5,76	6,98
11/10/2021	5,88	6,96
12/10/2021	5,97	6,95
13/10/2021	6,00	6,93
14/10/2021	6,00	6,92
15/10/2021	5,98	6,90
16/10/2021	6,01	6,86
17/10/2021	6,09	6,84
18/10/2021	6,21	6,81
19/10/2021	6,29	6,78
20/10/2021	6,44	6,76
21/10/2021	6,61	6,73
22/10/2021	6,65	6,69
23/10/2021	6,67	6,64

Neak Luong

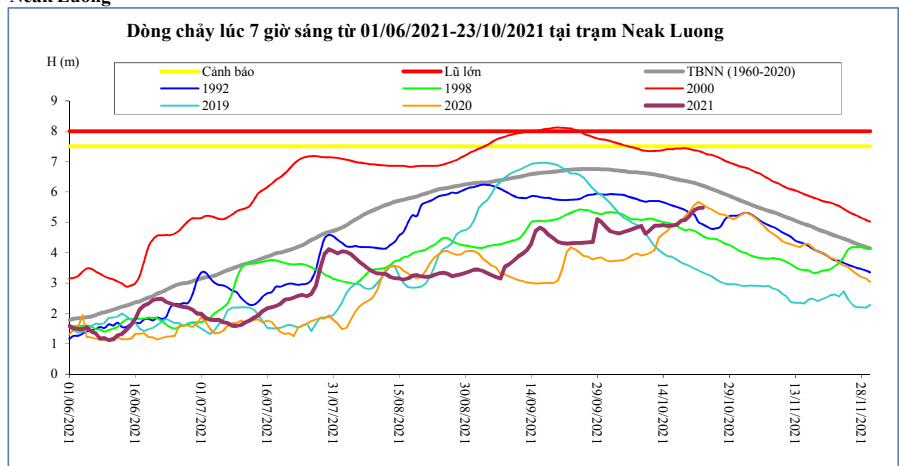

Thời gian	H(m)	Hbq(m)
09/10/2021	4,88	6,63
10/10/2021	4,62	6,62
11/10/2021	4,75	6,60
12/10/2021	4,88	6,58
13/10/2021	4,88	6,55
14/10/2021	4,90	6,52
15/10/2021	4,87	6,49
16/10/2021	4,88	6,45
17/10/2021	4,92	6,42
18/10/2021	5,04	6,39
19/10/2021	5,07	6,36
20/10/2021	5,22	6,33
21/10/2021	5,40	6,30
22/10/2021	5,46	6,25
23/10/2021	5,48	6,20

Prek Kdam

Biển Hồ chảy ra sông Mê Công.

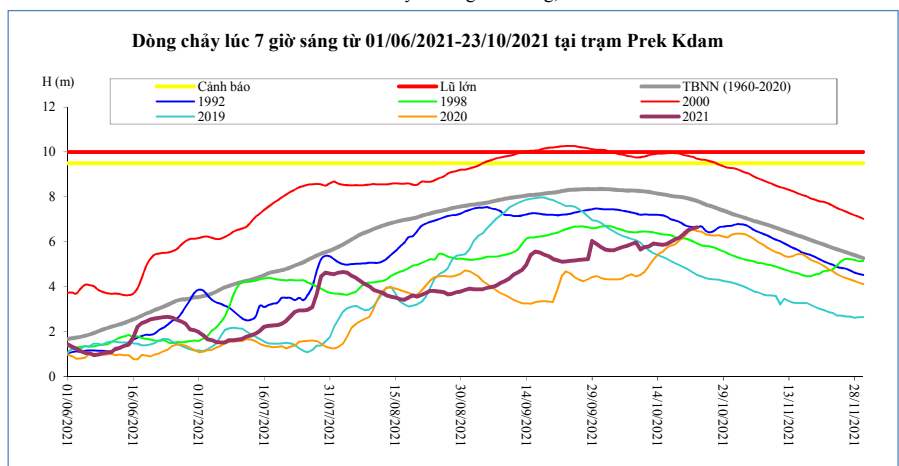

Thời gian	H(m)	Biển Hồ W (tỷ m ³)
09/10/2021	5,97	26,50
10/10/2021	5,65	27,23
11/10/2021	5,76	26,69
12/10/2021	5,79	26,96
13/10/2021	5,92	27,23
14/10/2021	5,89	27,60
15/10/2021	5,87	27,78
16/10/2021	5,90	27,78
17/10/2021	5,99	28,14
18/10/2021	6,11	29,14
19/10/2021	6,18	28,78
20/10/2021	6,35	28,87
21/10/2021	6,52	28,96
22/10/2021	6,59	30,69
23/10/2021	6,64	32,42

Tân Châu

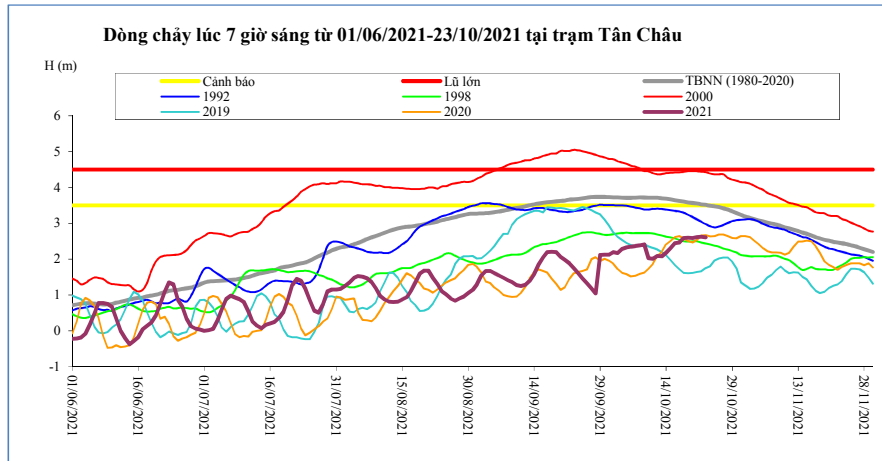

Thời gian	H(m)	Hbq(m)
09/10/2021	2,41	3,72
10/10/2021	2,03	3,72
11/10/2021	2,01	3,72
12/10/2021	2,09	3,71
13/10/2021	2,08	3,70
14/10/2021	2,18	3,69
15/10/2021	2,31	3,67
16/10/2021	2,45	3,65
17/10/2021	2,47	3,63
18/10/2021	2,59	3,61
19/10/2021	2,60	3,59
20/10/2021	2,59	3,57
21/10/2021	2,62	3,55
22/10/2021	2,63	3,53
23/10/2021	2,61	3,52

Châu Đốc

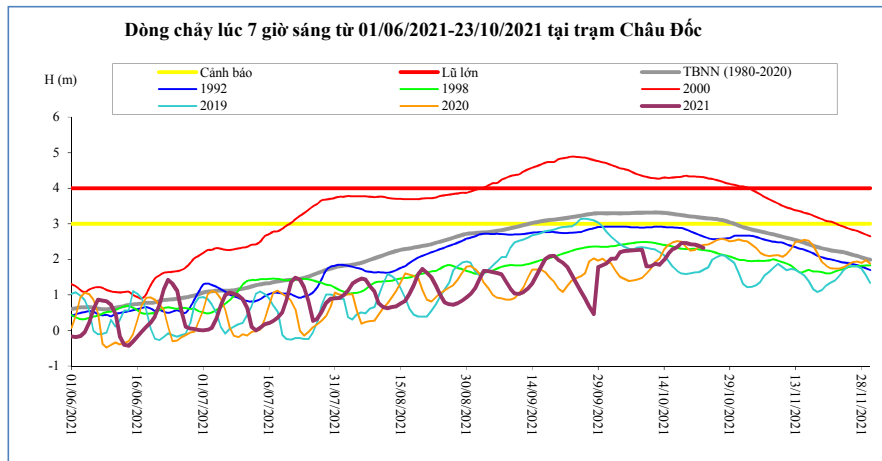

Thời gian	H(m)	Hbq(m)
09/10/2021	2,27	3,31
10/10/2021	1,80	3,31
11/10/2021	1,80	3,31
12/10/2021	1,87	3,32
13/10/2021	1,85	3,32
14/10/2021	1,98	3,31
15/10/2021	2,15	3,29
16/10/2021	2,29	3,28
17/10/2021	2,35	3,26
18/10/2021	2,46	3,25
19/10/2021	2,46	3,23
20/10/2021	2,42	3,21
21/10/2021	2,41	3,20
22/10/2021	2,38	3,18
23/10/2021	2,32	3,17

Ghi chú:

-: Không có số liệu

H(m): Mức nước lúc 7 giờ sáng lấy theo số liệu thực đo của MRC, W (tỷ m³): Ước tính của Viện Quy hoạch Thủy lợi Miền Nam, W là tổng lượng nước kể từ ngày 1 tháng 6, Riêng Biển Hồ là dung tích hiện tại, Hbq (m): Mức nước trung bình nhiều năm,

BẢN ĐỒ VỊ TRÍ CÁC TRẠM DỌC DÒNG CHÍNH MÊ KÔNG

