

DIỄN BIẾN DÒNG CHẢY TẠI CÁC TRẠM TRÊN DÒNG CHÍNH SÔNG MÊ CÔNG
Dòng chảy lúc 7 giờ sáng từ 01/06/2021-27/10/2021

Jing Hong

Hôm nay

27/10/2021

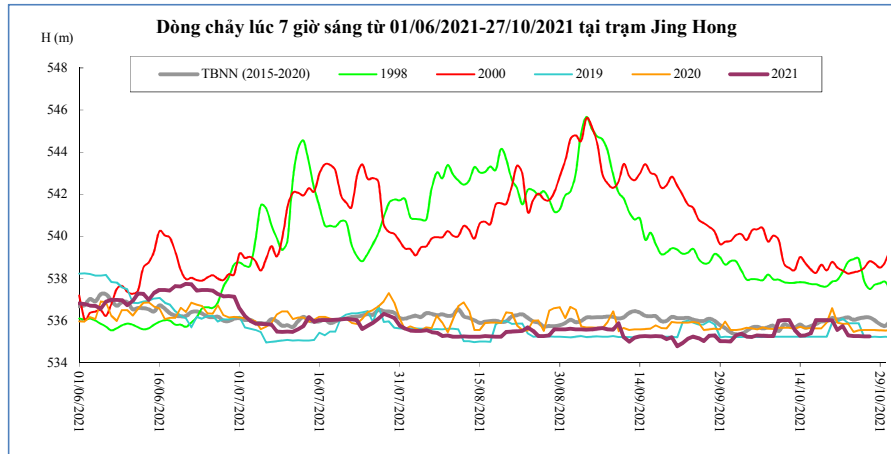

Thời gian	H(m)	W(tỷ m ³)
13/10/2021	535,56	11,68
14/10/2021	535,29	11,73
15/10/2021	535,30	11,79
16/10/2021	535,40	11,85
17/10/2021	536,03	11,94
18/10/2021	536,04	12,03
19/10/2021	536,04	12,12
20/10/2021	536,02	12,21
21/10/2021	535,56	12,28
22/10/2021	535,75	12,35
23/10/2021	535,30	12,41
24/10/2021	535,28	12,47
25/10/2021	535,28	12,53
26/10/2021	535,26	12,58
27/10/2021	535,26	12,64

Chiang Saen

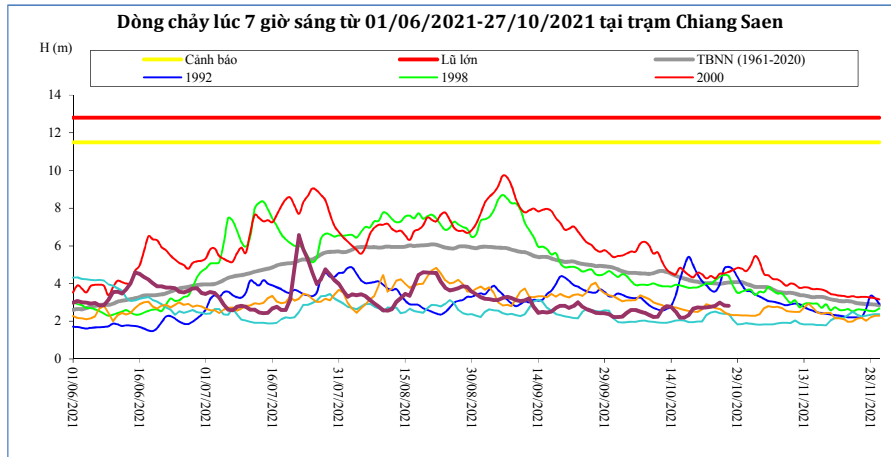

Thời gian	H(m)	W(tỷ m ³)
13/10/2021	2,80	25,21
14/10/2021	2,77	25,35
15/10/2021	2,51	25,47
16/10/2021	2,19	25,58
17/10/2021	2,19	25,68
18/10/2021	2,33	25,79
19/10/2021	2,67	25,93
20/10/2021	2,73	26,07
21/10/2021	2,71	26,20
22/10/2021	2,73	26,34
23/10/2021	2,76	26,48
24/10/2021	2,82	26,63
25/10/2021	2,98	26,78
26/10/2021	2,83	26,93
27/10/2021	2,81	27,07

Luang Prabang

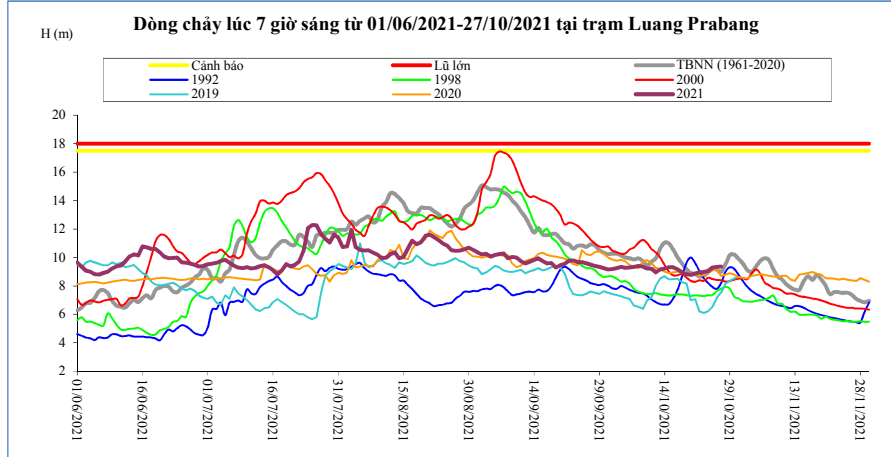

Thời gian	H(m)	W(tỷ m ³)
13/10/2021	9,16	77,31
14/10/2021	9,22	77,81
15/10/2021	9,32	78,31
16/10/2021	9,32	78,81
17/10/2021	9,18	79,30
18/10/2021	8,97	79,76
19/10/2021	8,83	80,22
20/10/2021	8,78	80,67
21/10/2021	8,86	81,13
22/10/2021	8,95	81,59
23/10/2021	8,97	82,06
24/10/2021	9,04	82,54
25/10/2021	9,29	83,03
26/10/2021	9,34	83,54
27/10/2021	9,37	84,05

Chiang Khan Vị trí sau hồ Xayabury

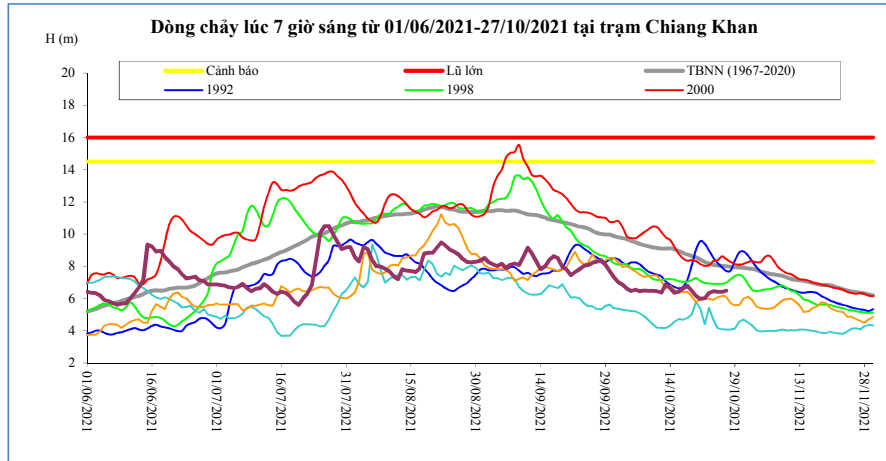

Thời gian	H(m)	W(tỷ m ³)
13/10/2021	6,89	52,28
14/10/2021	6,65	52,57
15/10/2021	6,35	52,84
16/10/2021	6,44	53,12
17/10/2021	6,62	53,41
18/10/2021	6,80	53,71
19/10/2021	6,50	53,99
20/10/2021	6,16	54,25
21/10/2021	5,97	54,49
22/10/2021	6,02	54,73
23/10/2021	6,35	55,00
24/10/2021	6,46	55,28
25/10/2021	6,42	55,55
26/10/2021	6,42	55,82
27/10/2021	6,49	56,10

Vientiane Km 4

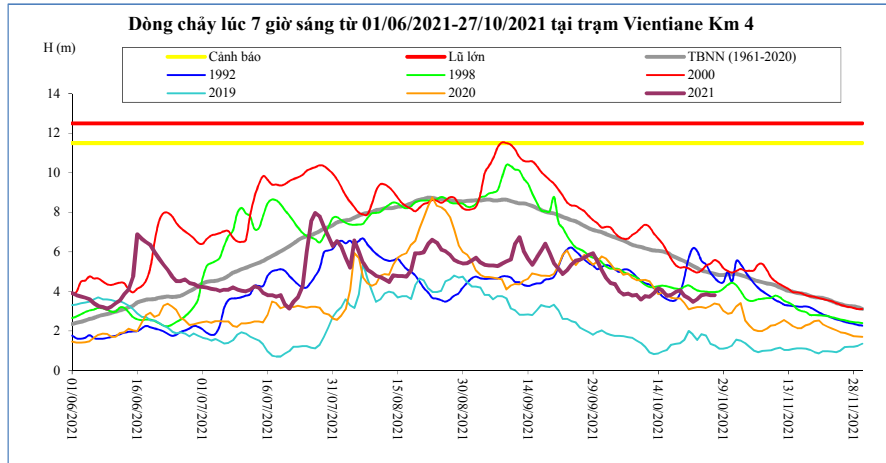

T, gian	H(m)	W(tỷ m ³)
13/10/2021	3,90	57,26
14/10/2021	4,15	57,57
15/10/2021	4,03	57,86
16/10/2021	3,77	58,16
17/10/2021	3,83	58,47
18/10/2021	3,97	58,79
19/10/2021	4,05	59,09
20/10/2021	3,77	59,36
21/10/2021	3,65	59,63
22/10/2021	3,46	59,89
23/10/2021	3,61	60,17
24/10/2021	3,80	60,46
25/10/2021	3,85	60,75
26/10/2021	3,81	61,04
27/10/2021	3,81	61,33

Nong Khai

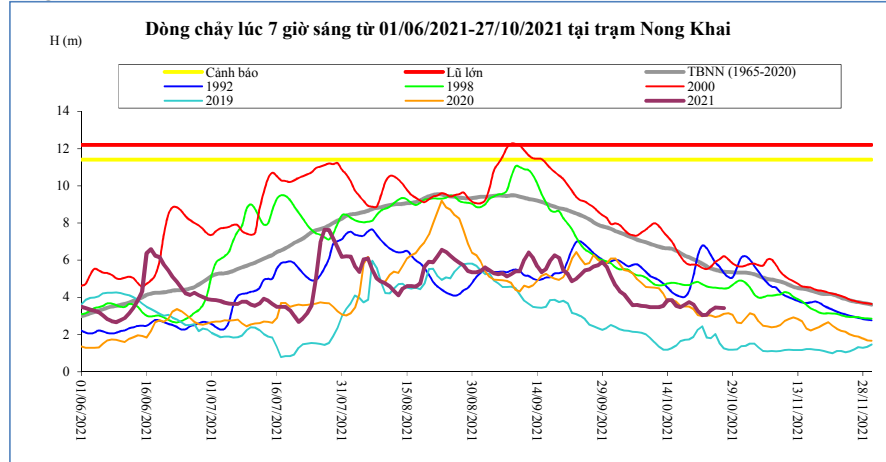

Thời gian	H(m)	W(tỷ m ³)
13/10/2021	3,55	59,42
14/10/2021	3,85	59,74
15/10/2021	3,85	60,04
16/10/2021	3,54	60,35
17/10/2021	3,48	60,67
18/10/2021	3,62	61,00
19/10/2021	3,76	61,31
20/10/2021	3,61	61,59
21/10/2021	3,26	61,86
22/10/2021	3,05	62,14
23/10/2021	3,07	62,43
24/10/2021	3,31	62,72
25/10/2021	3,47	63,02
26/10/2021	3,45	63,31
27/10/2021	3,43	63,60

Paksane

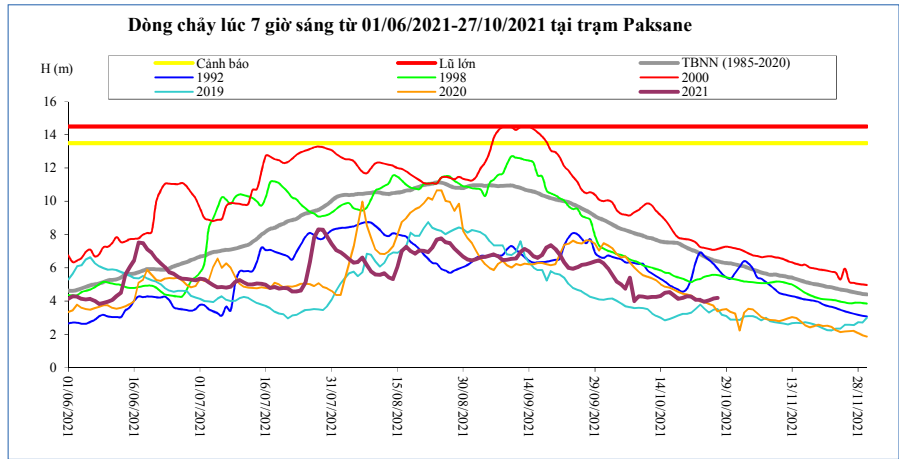

Thời gian	H(m)	W(tỷ m ³)
13/10/2021	4,26	77,99
14/10/2021	4,31	78,38
15/10/2021	4,50	78,76
16/10/2021	4,55	79,16
17/10/2021	4,36	79,57
18/10/2021	4,15	79,97
19/10/2021	4,19	80,35
20/10/2021	4,30	80,70
21/10/2021	4,28	81,05
22/10/2021	4,09	81,40
23/10/2021	4,08	81,75
24/10/2021	3,96	82,10
25/10/2021	4,04	82,43
26/10/2021	4,16	82,77
27/10/2021	4,19	83,10

Nakhon Phanom

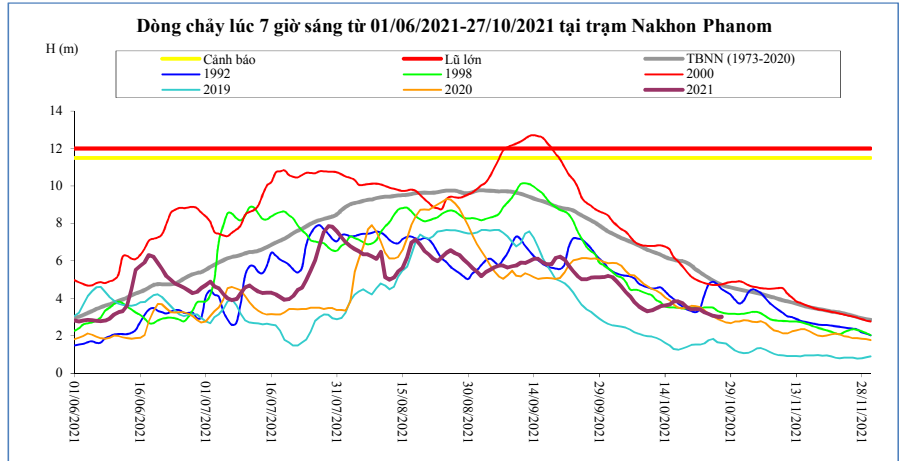

Thời gian	H(m)	W(tỷ m ³)
13/10/2021	3,57	100,01
14/10/2021	3,62	100,48
15/10/2021	3,67	100,96
16/10/2021	3,83	101,47
17/10/2021	3,84	101,97
18/10/2021	3,75	102,46
19/10/2021	3,52	102,92
20/10/2021	3,41	103,36
21/10/2021	3,43	103,80
22/10/2021	3,41	104,24
23/10/2021	3,25	104,66
24/10/2021	3,17	105,07
25/10/2021	3,07	105,46
26/10/2021	3,02	105,84
27/10/2021	3,02	106,23

Thakhek

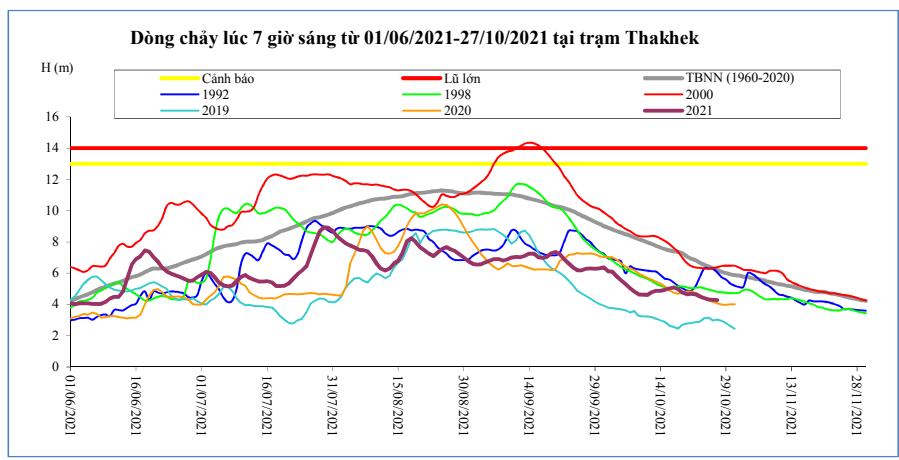

Thời gian	H(m)	W(tỷ m ³)
13/10/2021	4,87	95,50
14/10/2021	4,88	95,96
15/10/2021	4,95	96,43
16/10/2021	5,03	96,92
17/10/2021	5,09	97,41
18/10/2021	4,99	97,88
19/10/2021	4,76	98,33
20/10/2021	4,66	98,75
21/10/2021	4,69	99,19
22/10/2021	4,65	99,61
23/10/2021	4,50	100,02
24/10/2021	4,40	100,41
25/10/2021	4,33	100,79
26/10/2021	4,30	101,17
27/10/2021	4,28	101,55

Mukdahan

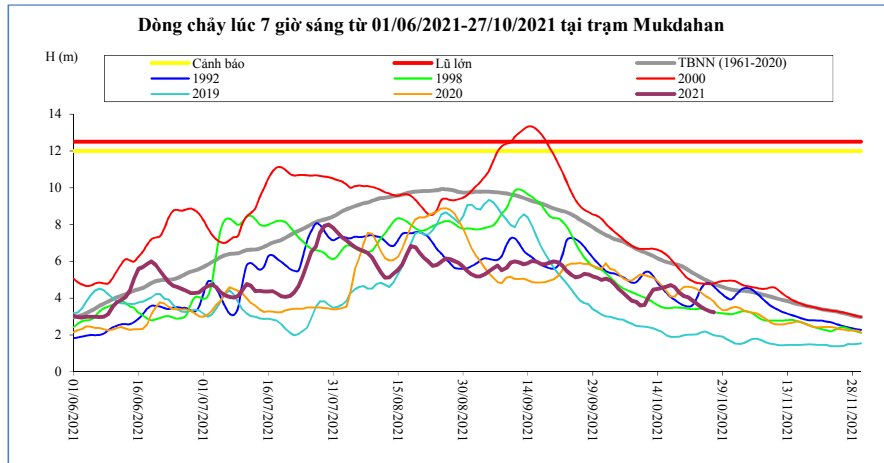

Thời gian	H(m)	W(tỷ m ³)
13/10/2021	4,47	99,01
14/10/2021	4,49	99,51
15/10/2021	4,55	100,03
16/10/2021	4,62	100,56
17/10/2021	4,71	101,11
18/10/2021	4,58	101,65
19/10/2021	4,29	102,17
20/10/2021	4,11	102,67
21/10/2021	4,04	103,17
22/10/2021	3,88	103,65
23/10/2021	3,70	104,11
24/10/2021	3,52	104,54
25/10/2021	3,39	104,96
26/10/2021	3,28	105,38
27/10/2021	3,22	105,79

Savannakhet

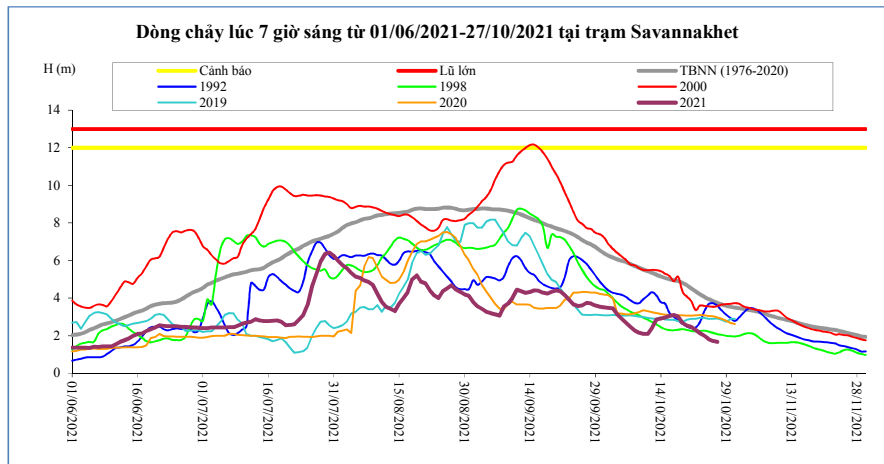

Thời gian	H(m)	W(tỷ m ³)
13/10/2021	2,87	99,21
14/10/2021	2,92	99,71
15/10/2021	2,96	100,23
16/10/2021	3,05	100,77
17/10/2021	3,11	101,32
18/10/2021	3,01	101,87
19/10/2021	2,68	102,39
20/10/2021	2,54	102,89
21/10/2021	2,47	103,39
22/10/2021	2,31	103,88
23/10/2021	2,13	104,34
24/10/2021	1,99	104,78
25/10/2021	1,82	105,20
26/10/2021	1,73	105,62
27/10/2021	1,68	106,03

Khong Chiam

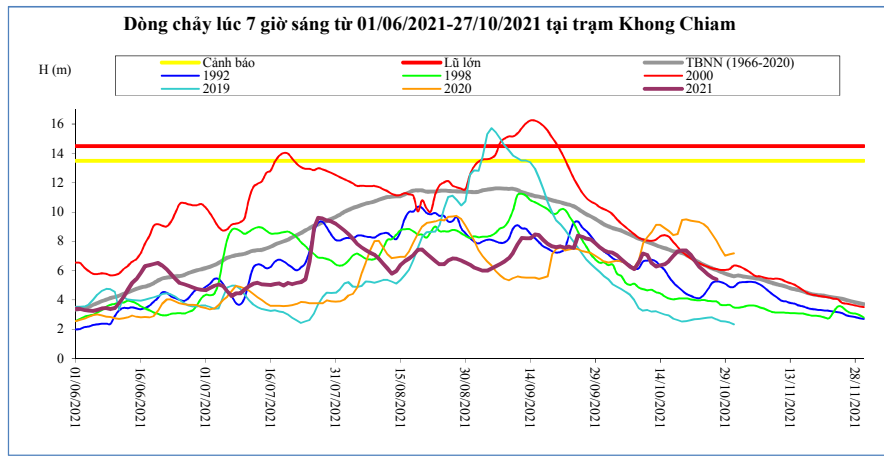

Thời gian	H(m)	W(tỷ m ³)
13/10/2021	6,29	128,97
14/10/2021	6,36	129,91
15/10/2021	6,43	130,87
16/10/2021	6,66	131,88
17/10/2021	7,00	132,96
18/10/2021	7,30	134,11
19/10/2021	7,38	135,28
20/10/2021	7,38	136,45
21/10/2021	7,09	137,55
22/10/2021	6,67	138,56
23/10/2021	6,26	139,48
24/10/2021	6,01	140,36
25/10/2021	5,74	141,17
26/10/2021	5,54	141,95
27/10/2021	5,40	142,70

Pakse

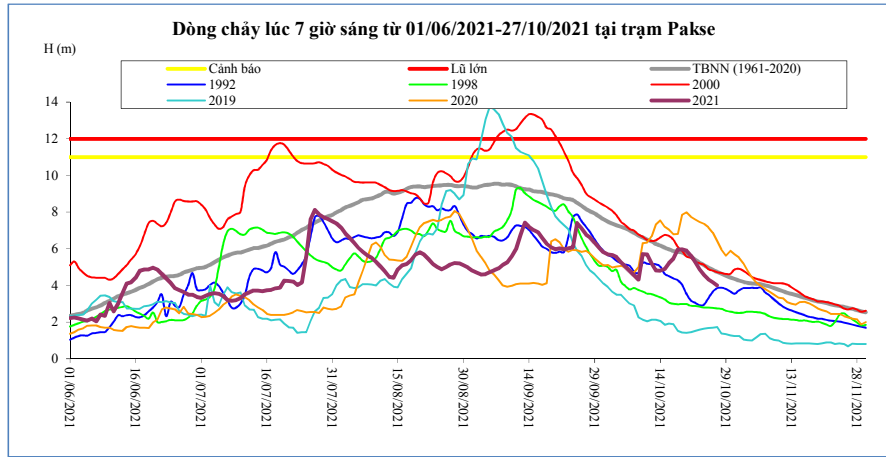

Thời gian	H(m)	W(tỷ m ³)
13/10/2021	4,82	134,19
14/10/2021	4,80	135,13
15/10/2021	4,90	136,10
16/10/2021	5,20	137,14
17/10/2021	5,46	138,25
18/10/2021	5,95	139,49
19/10/2021	5,98	140,74
20/10/2021	5,90	141,97
21/10/2021	5,62	143,12
22/10/2021	5,28	144,19
23/10/2021	4,88	145,15
24/10/2021	4,57	146,03
25/10/2021	4,34	146,87
26/10/2021	4,18	147,66
27/10/2021	4,00	148,42

Stung Treng

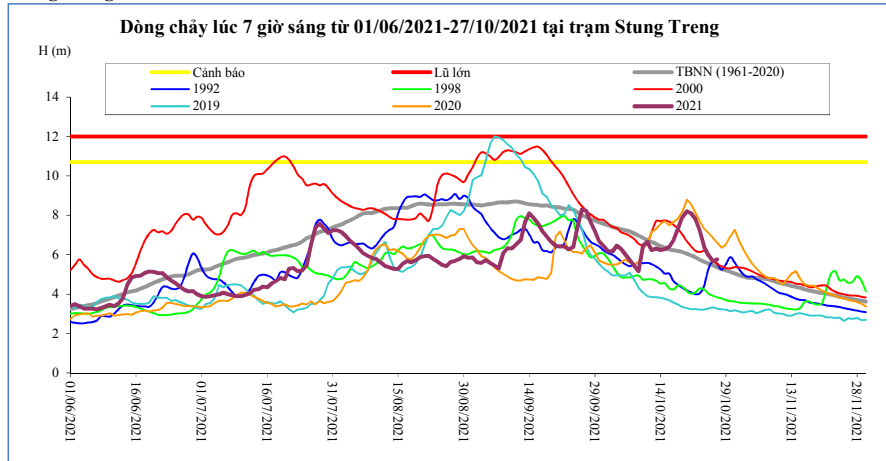

Thời gian	H(m)	W(tỷ m ³)
13/10/2021	6,32	177,20
14/10/2021	6,23	178,87
15/10/2021	6,28	180,54
16/10/2021	6,40	182,31
17/10/2021	6,75	184,15
18/10/2021	7,32	186,17
19/10/2021	7,91	188,47
20/10/2021	8,20	190,98
21/10/2021	8,10	193,54
22/10/2021	7,81	196,06
23/10/2021	7,26	198,43
24/10/2021	6,42	200,47
25/10/2021	5,96	202,23
26/10/2021	5,67	203,79
27/10/2021	5,76	205,22

Kratie

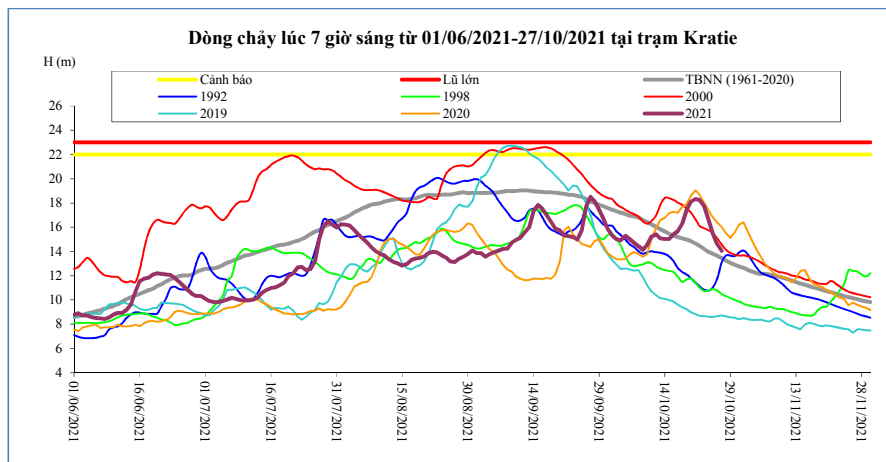

Thời gian	H(m)	W(tỷ m ³)
13/10/2021	15,08	182,85
14/10/2021	15,02	184,62
15/10/2021	15,04	186,38
16/10/2021	15,39	188,24
17/10/2021	15,69	190,18
18/10/2021	16,33	192,30
19/10/2021	17,40	194,74
20/10/2021	18,13	197,42
21/10/2021	18,33	200,16
22/10/2021	18,25	202,88
23/10/2021	17,74	205,43
24/10/2021	16,59	207,62
25/10/2021	15,49	209,51
26/10/2021	14,62	211,17
27/10/2021	14,05	212,69

Kompong Cham

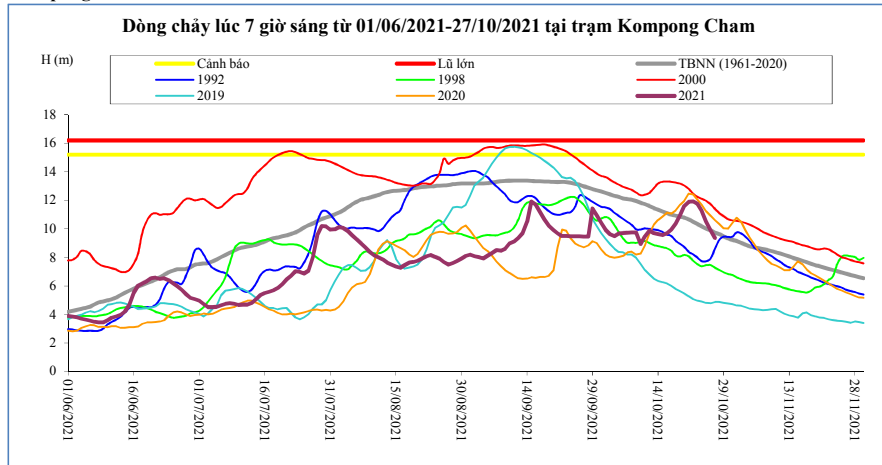

Thời gian	H(m)	Hbq(m)
13/10/2021	9,69	11,46
14/10/2021	9,63	11,34
15/10/2021	9,57	11,22
16/10/2021	9,70	11,10
17/10/2021	9,94	11,00
18/10/2021	10,36	10,93
19/10/2021	10,95	10,84
20/10/2021	11,60	10,78
21/10/2021	11,89	10,66
22/10/2021	11,93	10,50
23/10/2021	11,76	10,34
24/10/2021	11,25	10,16
25/10/2021	10,52	10,01
26/10/2021	9,91	9,89
27/10/2021	9,35	9,75

Phnom Penh Bassac

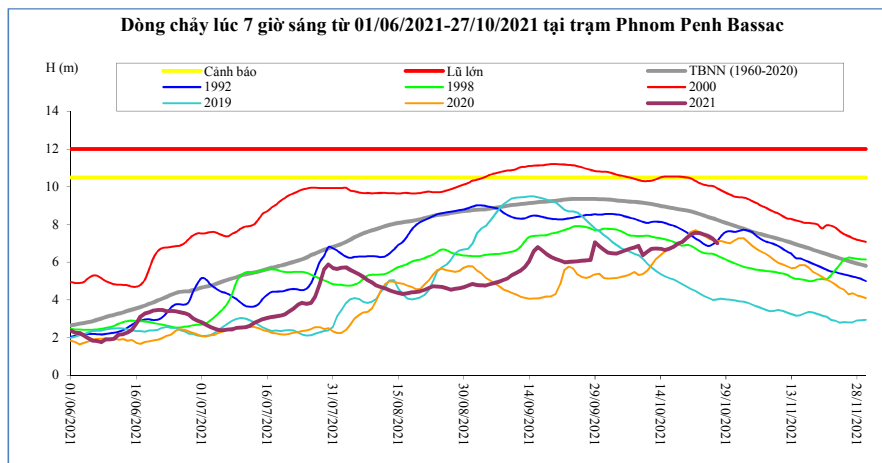

Thời gian	H(m)	Hbq(m)
13/10/2021	6,74	9,04
14/10/2021	6,71	8,99
15/10/2021	6,65	8,95
16/10/2021	6,72	8,90
17/10/2021	6,81	8,86
18/10/2021	6,99	8,82
19/10/2021	7,07	8,78
20/10/2021	7,27	8,74
21/10/2021	7,47	8,69
22/10/2021	7,56	8,63
23/10/2021	7,55	8,55
24/10/2021	7,47	8,47
25/10/2021	7,37	8,39
26/10/2021	7,24	8,33
27/10/2021	7,01	8,25

Phnom Penh Port

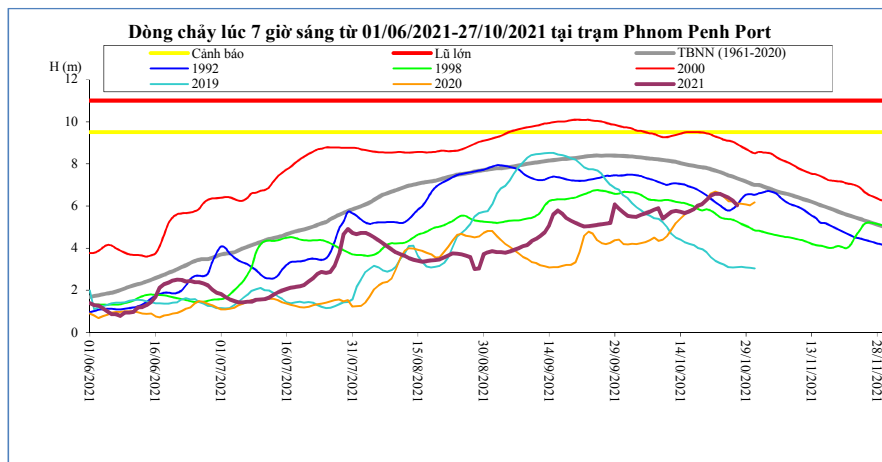

Thời gian	H(m)	Hbq(m)
13/10/2021	5,77	8,09
14/10/2021	5,73	8,04
15/10/2021	5,67	7,99
16/10/2021	5,74	7,95
17/10/2021	5,83	7,91
18/10/2021	6,02	7,87
19/10/2021	6,09	7,83
20/10/2021	6,29	7,80
21/10/2021	6,49	7,74
22/10/2021	6,58	7,68
23/10/2021	6,57	7,61
24/10/2021	6,49	7,54
25/10/2021	6,39	7,45
26/10/2021	6,26	7,39
27/10/2021	6,03	7,31

Koh Khel

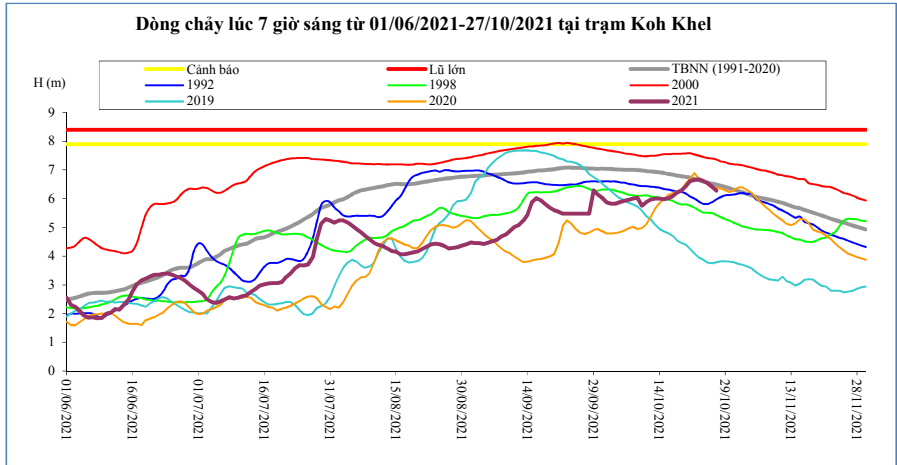

Thời gian	H(m)	Hbq(m)
13/10/2021	6,00	6,93
14/10/2021	6,00	6,92
15/10/2021	5,98	6,90
16/10/2021	6,01	6,86
17/10/2021	6,09	6,84
18/10/2021	6,21	6,81
19/10/2021	6,29	6,78
20/10/2021	6,44	6,76
21/10/2021	6,61	6,73
22/10/2021	6,65	6,69
23/10/2021	6,67	6,64
24/10/2021	6,62	6,60
25/10/2021	6,54	6,56
26/10/2021	6,42	6,53
27/10/2021	6,28	6,49

Neak Luong

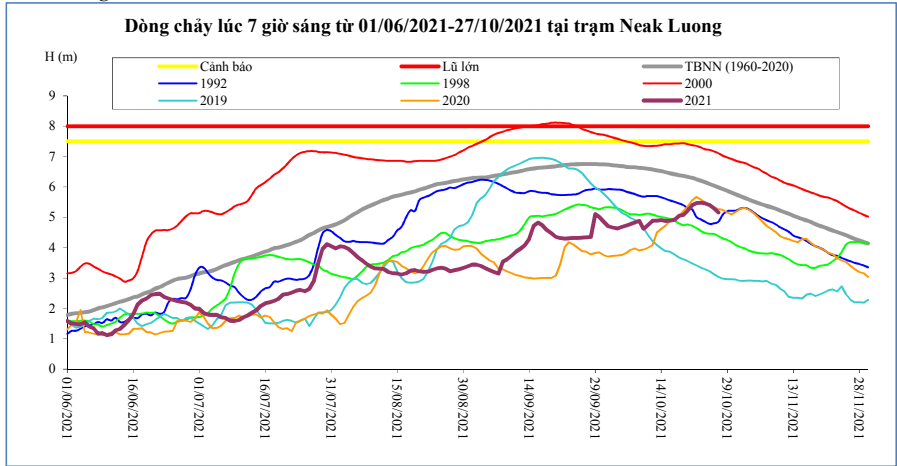

Thời gian	H(m)	Hbq(m)
13/10/2021	4,88	6,55
14/10/2021	4,90	6,52
15/10/2021	4,87	6,49
16/10/2021	4,88	6,45
17/10/2021	4,92	6,42
18/10/2021	5,04	6,39
19/10/2021	5,07	6,36
20/10/2021	5,22	6,33
21/10/2021	5,40	6,30
22/10/2021	5,46	6,25
23/10/2021	5,48	6,20
24/10/2021	5,45	6,15
25/10/2021	5,40	6,10
26/10/2021	5,29	6,04
27/10/2021	5,16	5,99

Prek Kdam

Biển Hồ chảy ra sông Mê Công.

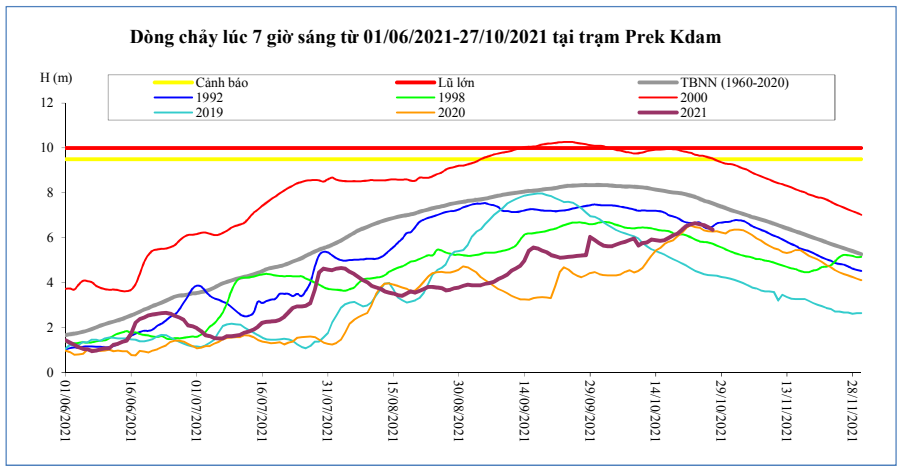

Thời gian	H(m)	Biển Hồ W (tỷ m ³)
13/10/2021	5,92	27,23
14/10/2021	5,89	27,60
15/10/2021	5,87	27,78
16/10/2021	5,90	27,78
17/10/2021	5,99	28,14
18/10/2021	6,11	29,14
19/10/2021	6,18	28,78
20/10/2021	6,35	28,87
21/10/2021	6,52	28,96
22/10/2021	6,59	30,69
23/10/2021	6,64	32,42
24/10/2021	6,61	32,24
25/10/2021	6,56	33,24
26/10/2021	6,47	33,61
27/10/2021	6,35	33,79

Tân Châu

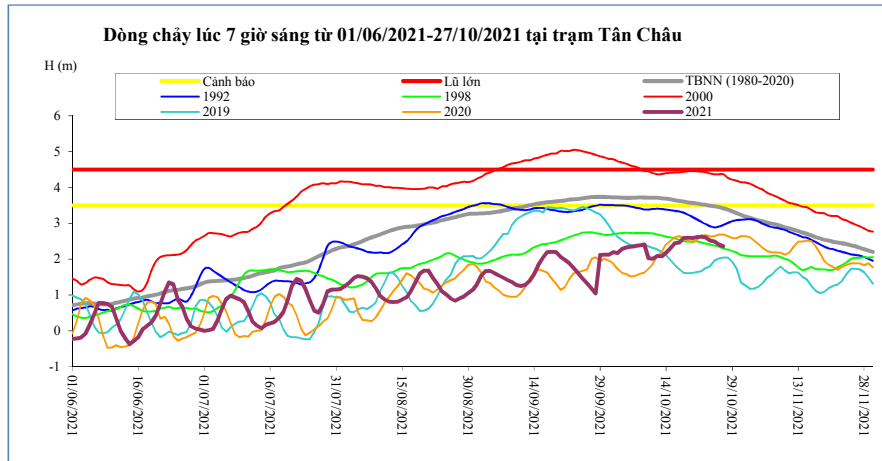

Thời gian	H(m)	Hbq(m)
13/10/2021	2,08	3,70
14/10/2021	2,18	3,69
15/10/2021	2,31	3,67
16/10/2021	2,45	3,65
17/10/2021	2,47	3,63
18/10/2021	2,59	3,61
19/10/2021	2,60	3,59
20/10/2021	2,59	3,57
21/10/2021	2,62	3,55
22/10/2021	2,63	3,53
23/10/2021	2,61	3,52
24/10/2021	2,52	3,49
25/10/2021	2,49	3,48
26/10/2021	2,41	3,46
27/10/2021	2,36	3,42

Châu Đốc

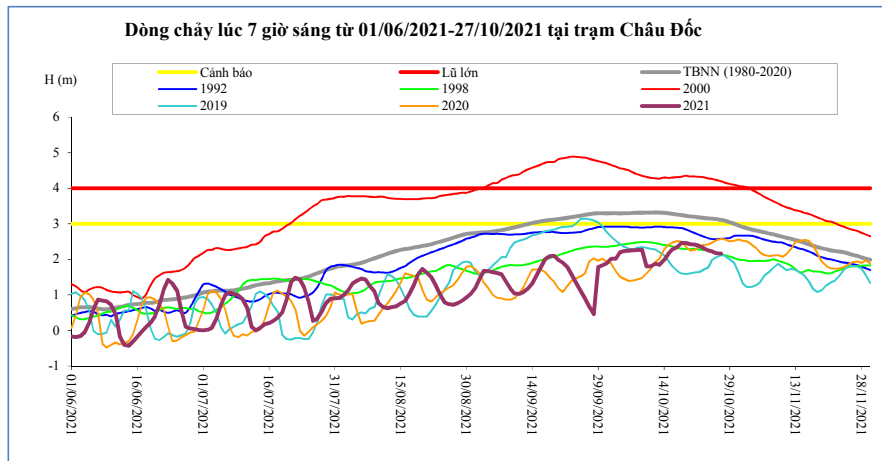

Thời gian	H(m)	Hbq(m)
13/10/2021	1,85	3,32
14/10/2021	1,98	3,31
15/10/2021	2,15	3,29
16/10/2021	2,29	3,28
17/10/2021	2,35	3,26
18/10/2021	2,46	3,25
19/10/2021	2,46	3,23
20/10/2021	2,42	3,21
21/10/2021	2,41	3,20
22/10/2021	2,38	3,18
23/10/2021	2,32	3,17
24/10/2021	2,25	3,15
25/10/2021	2,22	3,14
26/10/2021	2,17	3,13
27/10/2021	2,16	3,11

Ghi chú:

-: Không có số liệu

H(m): Mức nước lúc 7 giờ sáng lấy theo số liệu thực đo của MRC, W (tỷ m3): Ước tính của Viện Quy hoạch Thủy lợi Miền Nam, W là tổng lượng nước kể từ ngày 1 tháng 6, Riêng Biển Hồ là dung tích hiện tại, Hbq (m): Mức nước trung bình nhiều năm,

BẢN ĐỒ VỊ TRÍ CÁC TRẠM DỌC DÒNG CHÍNH MÊ KÔNG

