

DIỄN BIẾN DÒNG CHẢY TẠI CÁC TRẠM TRÊN DÒNG CHÍNH SÔNG MÊ CÔNG
Dòng chảy lúc 7 giờ sáng từ 01/06/2021-30/10/2021

Jing Hong

Hôm nay

30/10/2021

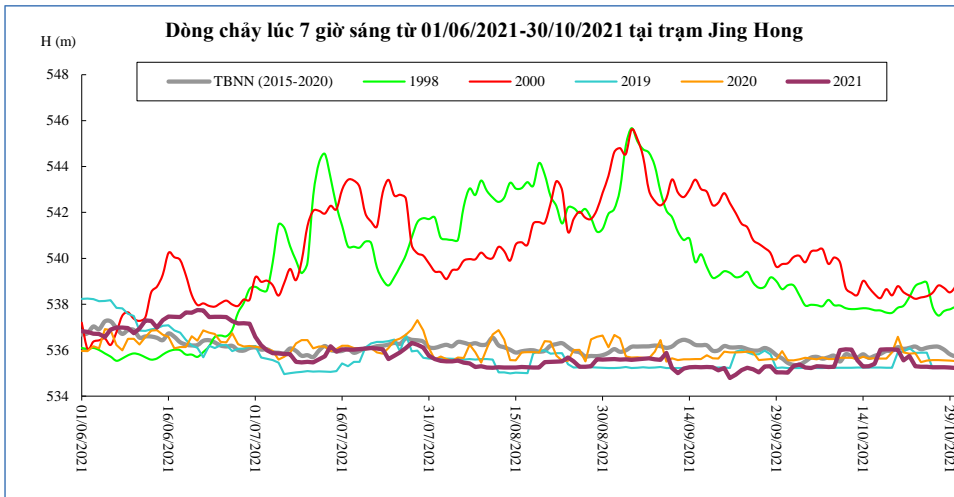

| Thời gian | H(m) | W(tỷ m ³) |
|------------|--------|-----------------------|
| 16/10/2021 | 535,40 | 11,85 |
| 17/10/2021 | 536,03 | 11,94 |
| 18/10/2021 | 536,04 | 12,03 |
| 19/10/2021 | 536,04 | 12,12 |
| 20/10/2021 | 536,02 | 12,21 |
| 21/10/2021 | 535,56 | 12,28 |
| 22/10/2021 | 535,75 | 12,35 |
| 23/10/2021 | 535,30 | 12,41 |
| 24/10/2021 | 535,28 | 12,47 |
| 25/10/2021 | 535,28 | 12,53 |
| 26/10/2021 | 535,26 | 12,58 |
| 27/10/2021 | 535,26 | 12,64 |
| 28/10/2021 | 535,26 | 12,70 |
| 29/10/2021 | 535,25 | 12,75 |
| 30/10/2021 | 535,23 | 12,81 |

Chiang Saen

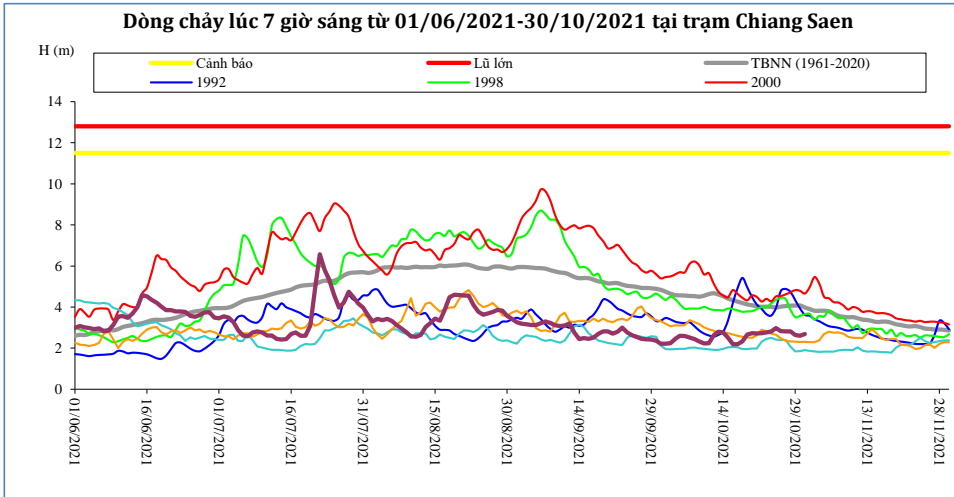

| Thời gian | H(m) | W(tỷ m ³) |
|------------|------|-----------------------|
| 16/10/2021 | 2,19 | 25,58 |
| 17/10/2021 | 2,19 | 25,68 |
| 18/10/2021 | 2,33 | 25,79 |
| 19/10/2021 | 2,67 | 25,93 |
| 20/10/2021 | 2,73 | 26,07 |
| 21/10/2021 | 2,71 | 26,20 |
| 22/10/2021 | 2,73 | 26,34 |
| 23/10/2021 | 2,76 | 26,48 |
| 24/10/2021 | 2,82 | 26,63 |
| 25/10/2021 | 2,98 | 26,78 |
| 26/10/2021 | 2,83 | 26,93 |
| 27/10/2021 | 2,81 | 27,07 |
| 28/10/2021 | 2,82 | 27,22 |
| 29/10/2021 | 2,64 | 27,35 |
| 30/10/2021 | 2,60 | 27,48 |

Luang Prabang

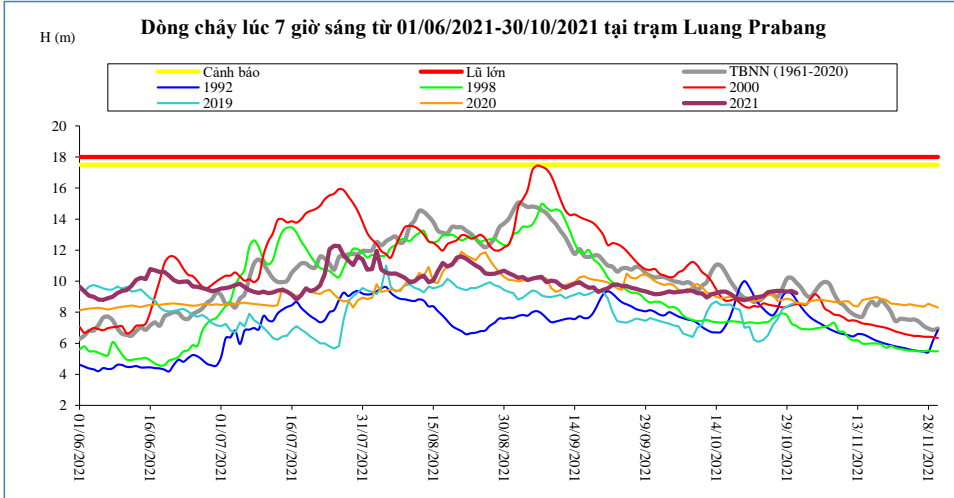

| Thời gian | H(m) | W(tỷ m ³) |
|------------|------|-----------------------|
| 16/10/2021 | 9,32 | 78,81 |
| 17/10/2021 | 9,18 | 79,30 |
| 18/10/2021 | 8,97 | 79,76 |
| 19/10/2021 | 8,83 | 80,22 |
| 20/10/2021 | 8,78 | 80,67 |
| 21/10/2021 | 8,86 | 81,13 |
| 22/10/2021 | 8,95 | 81,59 |
| 23/10/2021 | 8,97 | 82,06 |
| 24/10/2021 | 9,04 | 82,54 |
| 25/10/2021 | 9,29 | 83,03 |
| 26/10/2021 | 9,34 | 83,54 |
| 27/10/2021 | 9,37 | 84,05 |
| 28/10/2021 | 9,36 | 84,55 |
| 29/10/2021 | 9,33 | 85,05 |
| 30/10/2021 | 9,38 | 85,56 |

Chiang Khan Vị trí sau hồ Xayabury

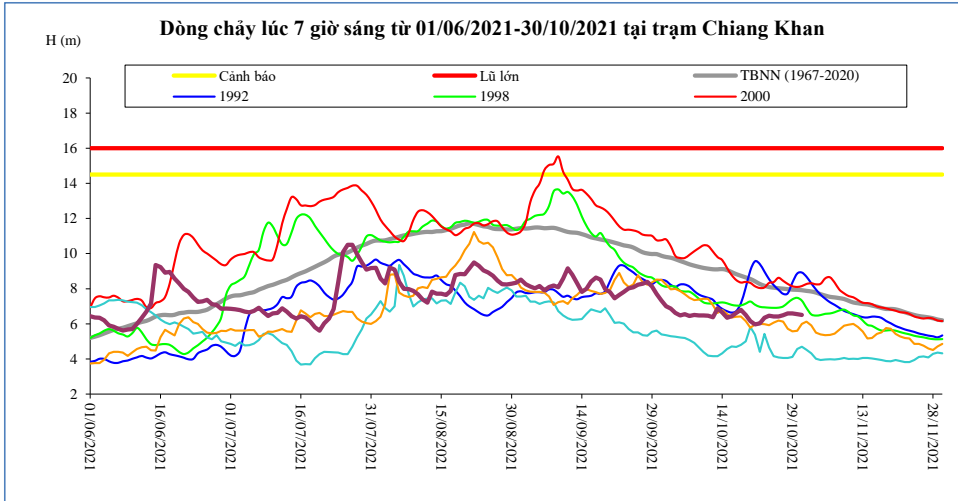

| Thời gian | H(m) | W(tỷ m ³) |
|------------|------|-----------------------|
| 16/10/2021 | 6,44 | 53,12 |
| 17/10/2021 | 6,62 | 53,41 |
| 18/10/2021 | 6,80 | 53,71 |
| 19/10/2021 | 6,50 | 53,99 |
| 20/10/2021 | 6,16 | 54,25 |
| 21/10/2021 | 5,97 | 54,49 |
| 22/10/2021 | 6,02 | 54,73 |
| 23/10/2021 | 6,35 | 55,00 |
| 24/10/2021 | 6,46 | 55,28 |
| 25/10/2021 | 6,42 | 55,55 |
| 26/10/2021 | 6,42 | 55,82 |
| 27/10/2021 | 6,49 | 56,10 |
| 28/10/2021 | 6,60 | 56,39 |
| 29/10/2021 | 6,60 | 56,68 |
| 30/10/2021 | 6,55 | 56,96 |

Vientiane Km 4

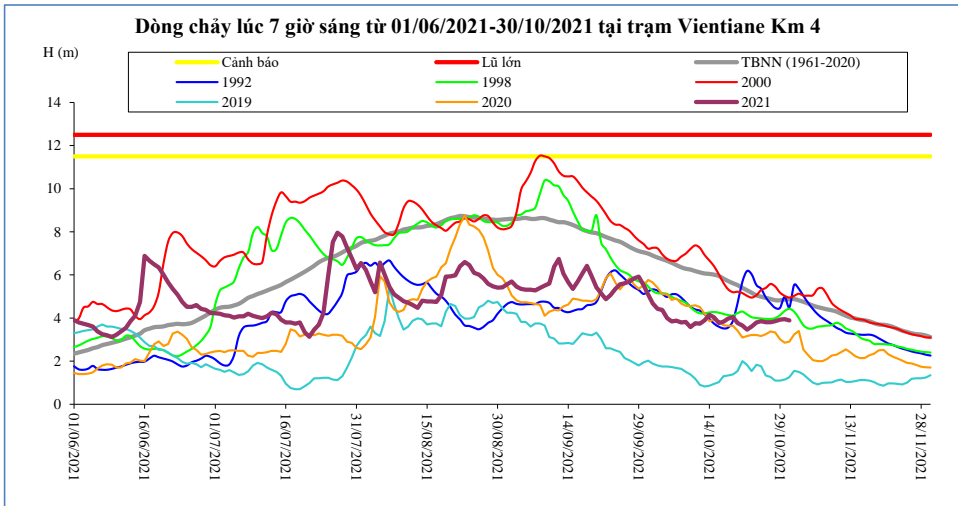

| T, gian | H(m) | W(tỷ m ³) |
|------------|------|-----------------------|
| 16/10/2021 | 3,77 | 58,16 |
| 17/10/2021 | 3,83 | 58,47 |
| 18/10/2021 | 3,97 | 58,79 |
| 19/10/2021 | 4,05 | 59,09 |
| 20/10/2021 | 3,77 | 59,36 |
| 21/10/2021 | 3,65 | 59,63 |
| 22/10/2021 | 3,46 | 59,89 |
| 23/10/2021 | 3,61 | 60,17 |
| 24/10/2021 | 3,80 | 60,46 |
| 25/10/2021 | 3,85 | 60,75 |
| 26/10/2021 | 3,81 | 61,04 |
| 27/10/2021 | 3,81 | 61,33 |
| 28/10/2021 | 3,86 | 61,62 |
| 29/10/2021 | 3,93 | 61,92 |
| 30/10/2021 | 3,95 | 62,22 |

Nong Khai

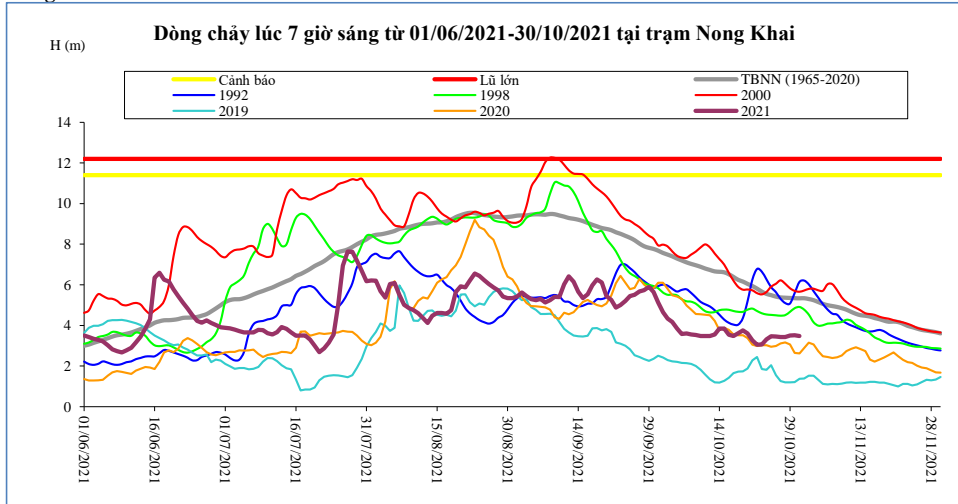

| Thời gian | H(m) | W(tỷ m ³) |
|------------|------|-----------------------|
| 16/10/2021 | 3,54 | 60,35 |
| 17/10/2021 | 3,48 | 60,67 |
| 18/10/2021 | 3,62 | 61,00 |
| 19/10/2021 | 3,76 | 61,31 |
| 20/10/2021 | 3,61 | 61,59 |
| 21/10/2021 | 3,26 | 61,86 |
| 22/10/2021 | 3,05 | 62,14 |
| 23/10/2021 | 3,07 | 62,43 |
| 24/10/2021 | 3,31 | 62,72 |
| 25/10/2021 | 3,47 | 63,02 |
| 26/10/2021 | 3,45 | 63,31 |
| 27/10/2021 | 3,43 | 63,60 |
| 28/10/2021 | 3,43 | 63,90 |
| 29/10/2021 | 3,51 | 64,21 |
| 30/10/2021 | 3,52 | 64,51 |

Paksane

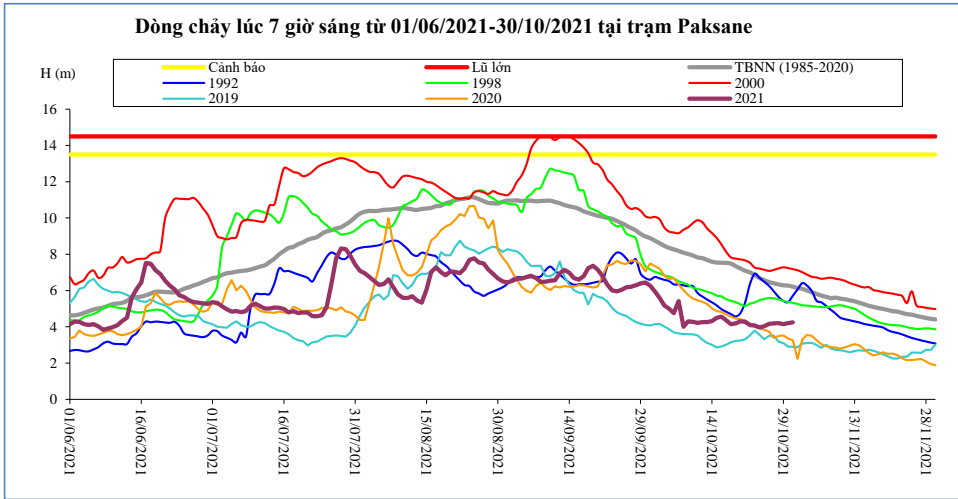

| Thời gian | H(m) | W(tỷ m ³) |
|------------|------|-----------------------|
| 16/10/2021 | 4,55 | 79,16 |
| 17/10/2021 | 4,36 | 79,57 |
| 18/10/2021 | 4,15 | 79,97 |
| 19/10/2021 | 4,19 | 80,35 |
| 20/10/2021 | 4,30 | 80,70 |
| 21/10/2021 | 4,28 | 81,05 |
| 22/10/2021 | 4,09 | 81,40 |
| 23/10/2021 | 4,08 | 81,75 |
| 24/10/2021 | 3,96 | 82,10 |
| 25/10/2021 | 4,04 | 82,43 |
| 26/10/2021 | 4,16 | 82,77 |
| 27/10/2021 | 4,19 | 83,10 |
| 28/10/2021 | 4,20 | 83,45 |
| 29/10/2021 | 4,15 | 83,79 |
| 30/10/2021 | 4,20 | 84,14 |

Nakhon Phanom

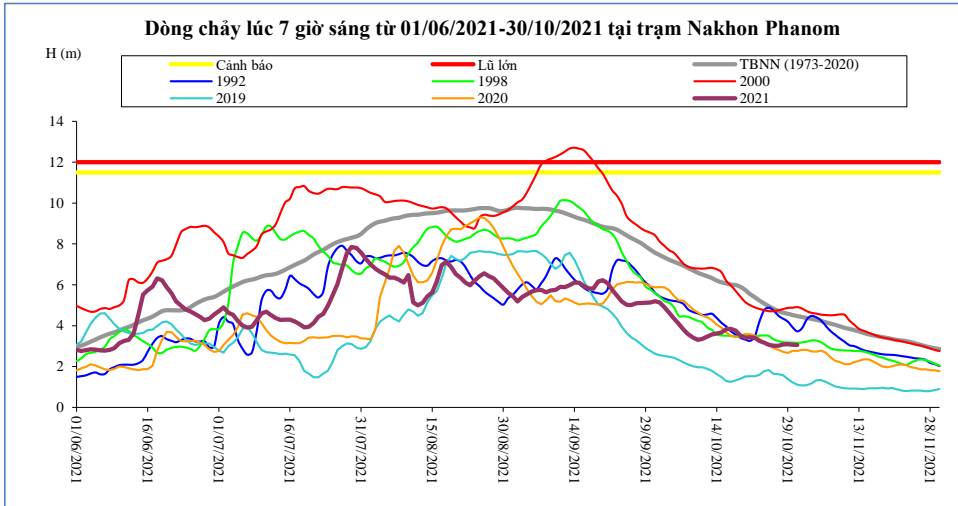

| Thời gian | H(m) | W(tỷ m ³) |
|------------|------|-----------------------|
| 16/10/2021 | 3,83 | 101,47 |
| 17/10/2021 | 3,84 | 101,97 |
| 18/10/2021 | 3,75 | 102,46 |
| 19/10/2021 | 3,52 | 102,92 |
| 20/10/2021 | 3,41 | 103,36 |
| 21/10/2021 | 3,43 | 103,80 |
| 22/10/2021 | 3,41 | 104,24 |
| 23/10/2021 | 3,25 | 104,66 |
| 24/10/2021 | 3,17 | 105,07 |
| 25/10/2021 | 3,07 | 105,46 |
| 26/10/2021 | 3,02 | 105,84 |
| 27/10/2021 | 3,02 | 106,23 |
| 28/10/2021 | 3,08 | 106,62 |
| 29/10/2021 | 3,09 | 107,02 |
| 30/10/2021 | 3,07 | 107,41 |

Thakhek

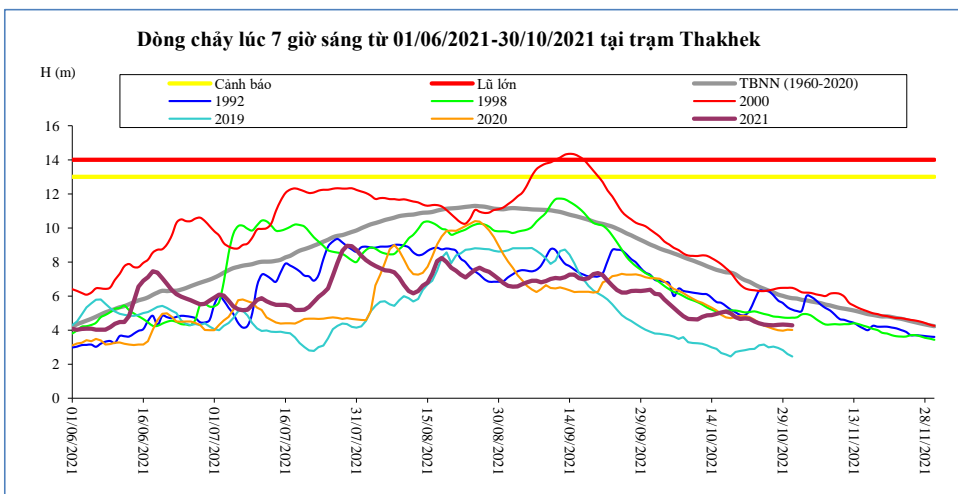

| Thời gian | H(m) | W(tỷ m ³) |
|------------|------|-----------------------|
| 16/10/2021 | 5,03 | 96,92 |
| 17/10/2021 | 5,09 | 97,41 |
| 18/10/2021 | 4,99 | 97,88 |
| 19/10/2021 | 4,76 | 98,33 |
| 20/10/2021 | 4,66 | 98,75 |
| 21/10/2021 | 4,69 | 99,19 |
| 22/10/2021 | 4,65 | 99,61 |
| 23/10/2021 | 4,50 | 100,02 |
| 24/10/2021 | 4,40 | 100,41 |
| 25/10/2021 | 4,33 | 100,79 |
| 26/10/2021 | 4,30 | 101,17 |
| 27/10/2021 | 4,28 | 101,55 |
| 28/10/2021 | 4,31 | 101,93 |
| 29/10/2021 | 4,33 | 102,31 |
| 30/10/2021 | 4,31 | 102,69 |

Mukdahan

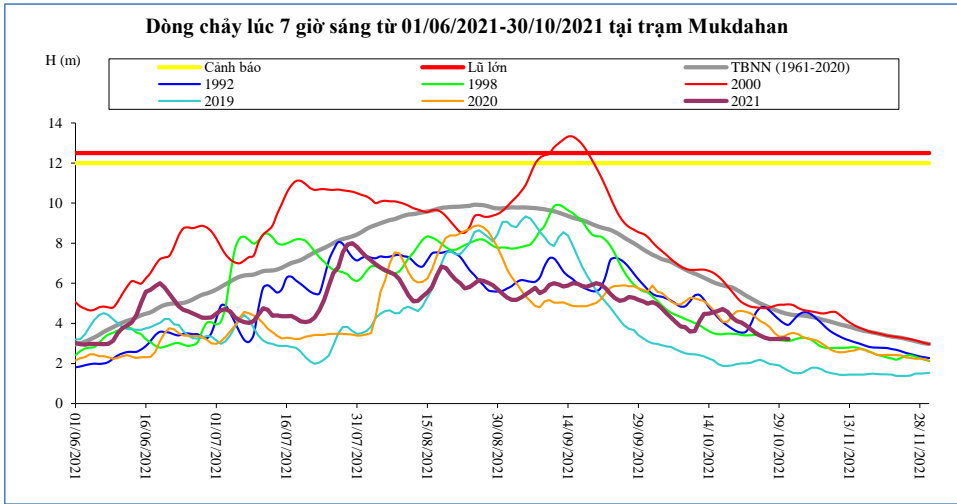

| Thời gian | H(m) | W(tỷ m ³) |
|-------------------|-------------|-----------------------|
| 16/10/2021 | 4,62 | 100,56 |
| 17/10/2021 | 4,71 | 101,11 |
| 18/10/2021 | 4,58 | 101,65 |
| 19/10/2021 | 4,29 | 102,17 |
| 20/10/2021 | 4,11 | 102,67 |
| 21/10/2021 | 4,04 | 103,17 |
| 22/10/2021 | 3,88 | 103,65 |
| 23/10/2021 | 3,70 | 104,11 |
| 24/10/2021 | 3,52 | 104,54 |
| 25/10/2021 | 3,39 | 104,96 |
| 26/10/2021 | 3,28 | 105,38 |
| 27/10/2021 | 3,22 | 105,79 |
| 28/10/2021 | 3,22 | 106,20 |
| 29/10/2021 | 3,22 | 106,62 |
| 30/10/2021 | 3,25 | 107,03 |

Savannakhet

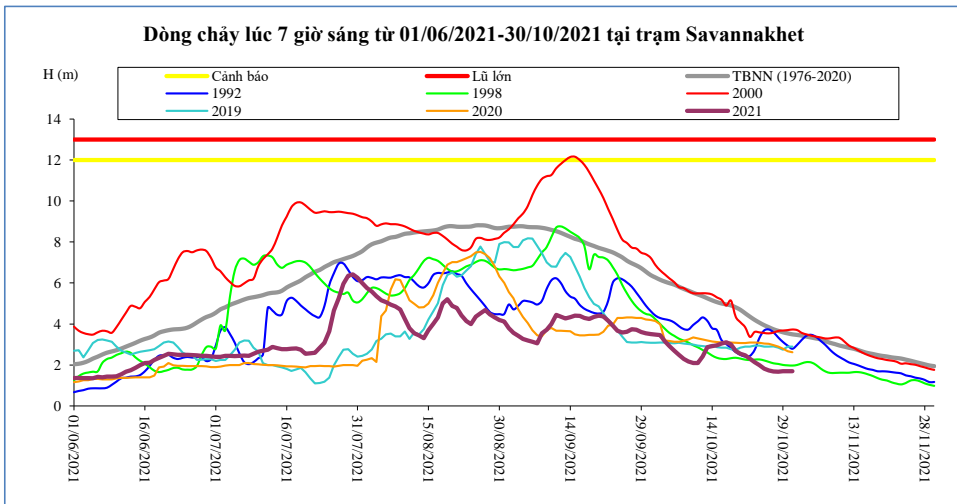

| Thời gian | H(m) | W(tỷ m ³) |
|-------------------|-------------|-----------------------|
| 16/10/2021 | 3,05 | 100,77 |
| 17/10/2021 | 3,11 | 101,32 |
| 18/10/2021 | 3,01 | 101,87 |
| 19/10/2021 | 2,68 | 102,39 |
| 20/10/2021 | 2,54 | 102,89 |
| 21/10/2021 | 2,47 | 103,39 |
| 22/10/2021 | 2,31 | 103,88 |
| 23/10/2021 | 2,13 | 104,34 |
| 24/10/2021 | 1,99 | 104,78 |
| 25/10/2021 | 1,82 | 105,20 |
| 26/10/2021 | 1,73 | 105,62 |
| 27/10/2021 | 1,68 | 106,03 |
| 28/10/2021 | 1,67 | 106,45 |
| 29/10/2021 | 1,69 | 106,86 |
| 30/10/2021 | 1,69 | 107,28 |

Khong Chiam

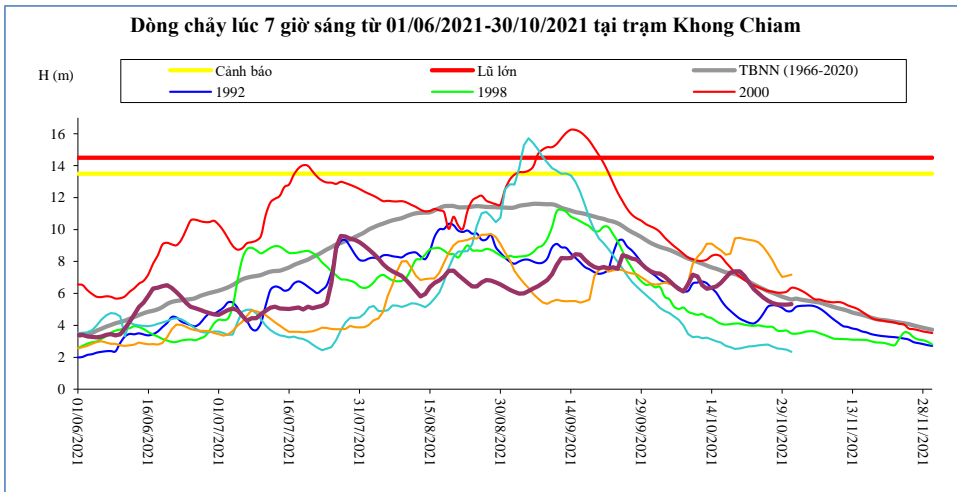

| Thời gian | H(m) | W(tỷ m ³) |
|-------------------|-------------|-----------------------|
| 16/10/2021 | 6,66 | 131,88 |
| 17/10/2021 | 7,00 | 132,96 |
| 18/10/2021 | 7,30 | 134,11 |
| 19/10/2021 | 7,38 | 135,28 |
| 20/10/2021 | 7,38 | 136,45 |
| 21/10/2021 | 7,09 | 137,55 |
| 22/10/2021 | 6,67 | 138,56 |
| 23/10/2021 | 6,26 | 139,48 |
| 24/10/2021 | 6,01 | 140,36 |
| 25/10/2021 | 5,74 | 141,17 |
| 26/10/2021 | 5,54 | 141,95 |
| 27/10/2021 | 5,40 | 142,70 |
| 28/10/2021 | 5,32 | 143,44 |
| 29/10/2021 | 5,29 | 144,17 |
| 30/10/2021 | 5,29 | 144,90 |

Pakse

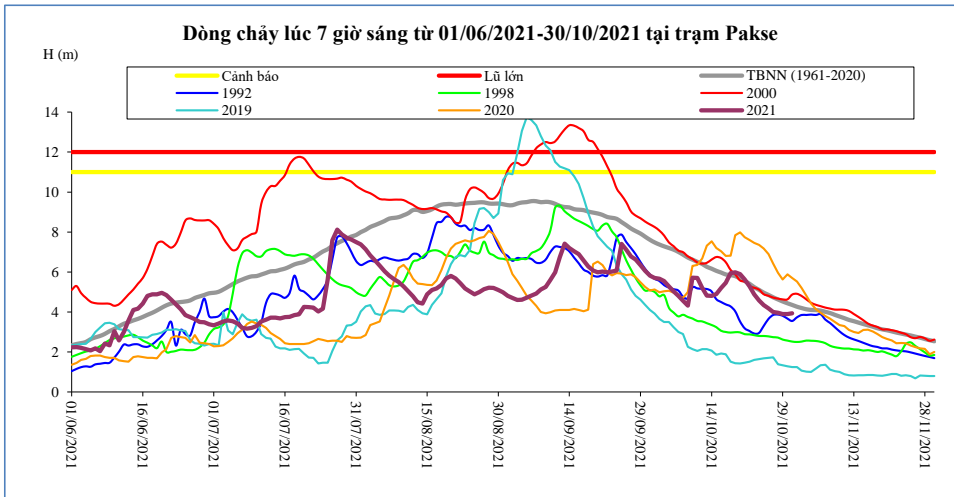

| Thời gian | H(m) | W(tỷ m ³) |
|-------------------|-------------|-----------------------|
| 16/10/2021 | 5,20 | 137,14 |
| 17/10/2021 | 5,46 | 138,25 |
| 18/10/2021 | 5,95 | 139,49 |
| 19/10/2021 | 5,98 | 140,74 |
| 20/10/2021 | 5,90 | 141,97 |
| 21/10/2021 | 5,62 | 143,12 |
| 22/10/2021 | 5,28 | 144,19 |
| 23/10/2021 | 4,88 | 145,15 |
| 24/10/2021 | 4,57 | 146,03 |
| 25/10/2021 | 4,34 | 146,87 |
| 26/10/2021 | 4,18 | 147,66 |
| 27/10/2021 | 4,00 | 148,42 |
| 28/10/2021 | 3,96 | 149,16 |
| 29/10/2021 | 3,90 | 149,90 |
| 30/10/2021 | 3,90 | 150,63 |

Stung Treng

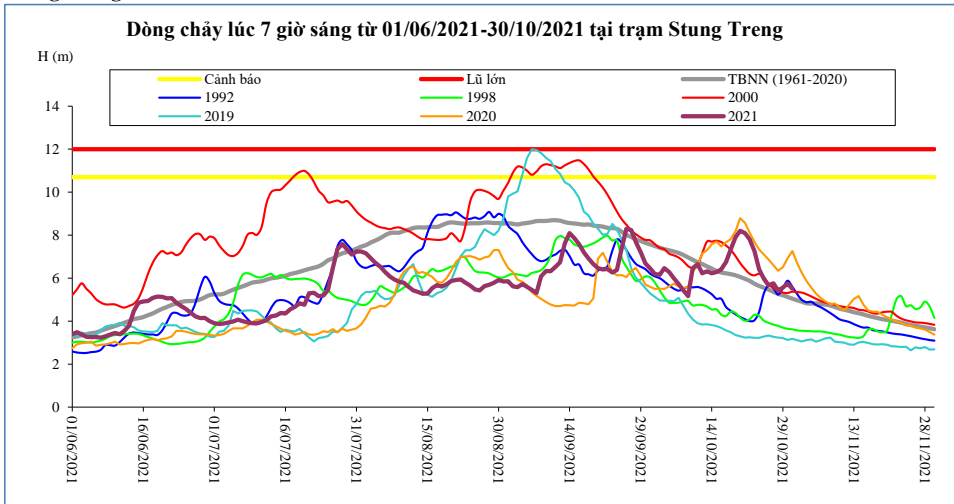

| Thời gian | H(m) | W(tỷ m ³) |
|-------------------|-------------|-----------------------|
| 16/10/2021 | 6,40 | 182,31 |
| 17/10/2021 | 6,75 | 184,15 |
| 18/10/2021 | 7,32 | 186,17 |
| 19/10/2021 | 7,91 | 188,47 |
| 20/10/2021 | 8,20 | 190,98 |
| 21/10/2021 | 8,10 | 193,54 |
| 22/10/2021 | 7,81 | 196,06 |
| 23/10/2021 | 7,26 | 198,43 |
| 24/10/2021 | 6,42 | 200,47 |
| 25/10/2021 | 5,96 | 202,23 |
| 26/10/2021 | 5,67 | 203,79 |
| 27/10/2021 | 5,76 | 205,22 |
| 28/10/2021 | 5,43 | 206,66 |
| 29/10/2021 | 5,56 | 208,08 |
| 30/10/2021 | 5,75 | 209,50 |

Kratie

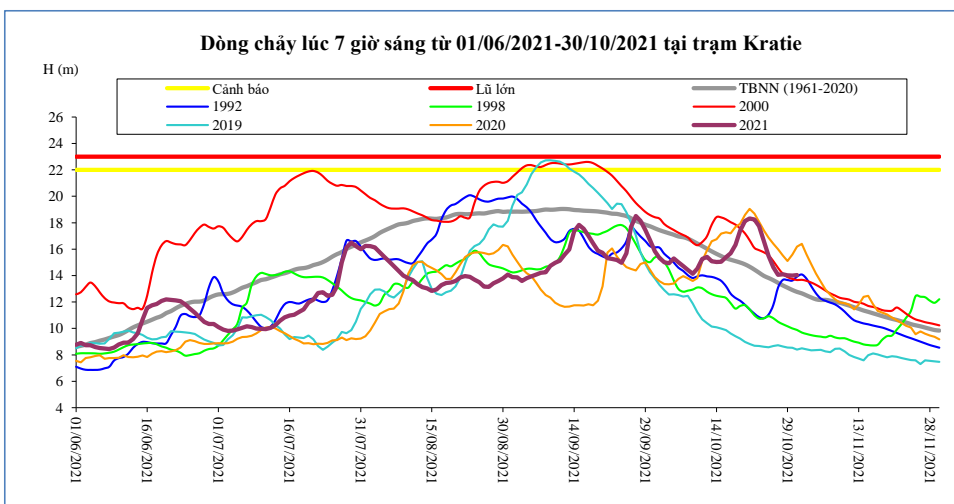

| Thời gian | H(m) | W(tỷ m ³) |
|-------------------|--------------|-----------------------|
| 16/10/2021 | 15,39 | 188,24 |
| 17/10/2021 | 15,69 | 190,18 |
| 18/10/2021 | 16,33 | 192,30 |
| 19/10/2021 | 17,40 | 194,74 |
| 20/10/2021 | 18,13 | 197,42 |
| 21/10/2021 | 18,33 | 200,16 |
| 22/10/2021 | 18,25 | 202,88 |
| 23/10/2021 | 17,74 | 205,43 |
| 24/10/2021 | 16,59 | 207,62 |
| 25/10/2021 | 15,49 | 209,51 |
| 26/10/2021 | 14,62 | 211,17 |
| 27/10/2021 | 14,05 | 212,69 |
| 28/10/2021 | 14,09 | 214,22 |
| 29/10/2021 | 14,01 | 215,73 |
| 30/10/2021 | 14,00 | 217,23 |

Kompong Cham

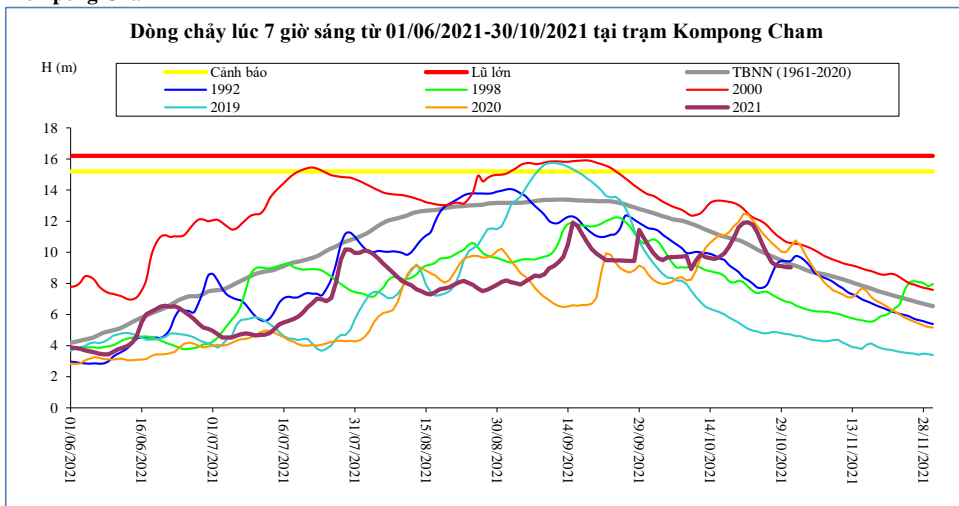

| Thời gian | H(m) | Hbq(m) |
|-------------------|-------------|-------------|
| 16/10/2021 | 9,70 | 11,10 |
| 17/10/2021 | 9,94 | 11,00 |
| 18/10/2021 | 10,36 | 10,93 |
| 19/10/2021 | 10,95 | 10,84 |
| 20/10/2021 | 11,60 | 10,78 |
| 21/10/2021 | 11,89 | 10,66 |
| 22/10/2021 | 11,93 | 10,50 |
| 23/10/2021 | 11,76 | 10,34 |
| 24/10/2021 | 11,25 | 10,16 |
| 25/10/2021 | 10,52 | 10,01 |
| 26/10/2021 | 9,91 | 9,89 |
| 27/10/2021 | 9,35 | 9,75 |
| 28/10/2021 | 9,15 | 9,62 |
| 29/10/2021 | 9,11 | 9,47 |
| 30/10/2021 | 9,05 | 9,34 |

Phnom Penh Bassac

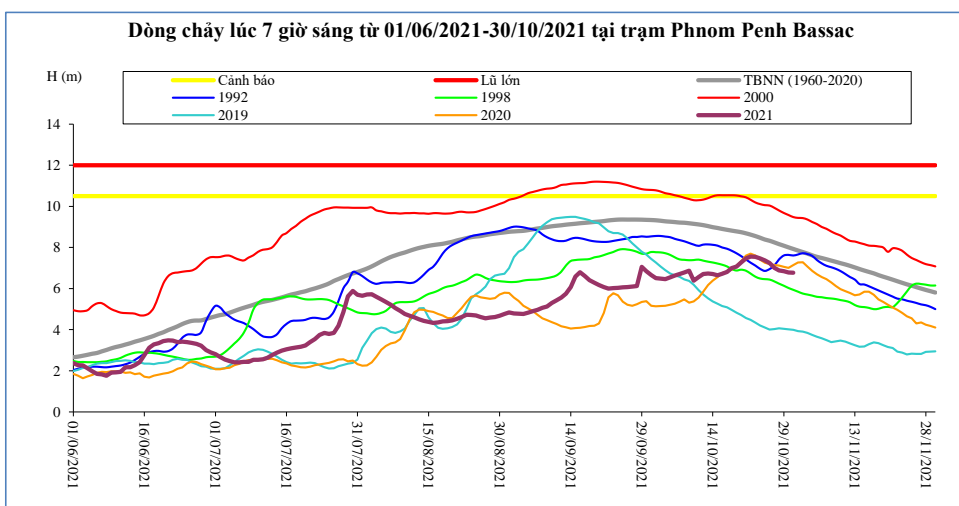

| Thời gian | H(m) | Hbq(m) |
|-------------------|-------------|-------------|
| 16/10/2021 | 6,72 | 8,90 |
| 17/10/2021 | 6,81 | 8,86 |
| 18/10/2021 | 6,99 | 8,82 |
| 19/10/2021 | 7,07 | 8,78 |
| 20/10/2021 | 7,27 | 8,74 |
| 21/10/2021 | 7,47 | 8,69 |
| 22/10/2021 | 7,56 | 8,63 |
| 23/10/2021 | 7,55 | 8,55 |
| 24/10/2021 | 7,47 | 8,47 |
| 25/10/2021 | 7,37 | 8,39 |
| 26/10/2021 | 7,24 | 8,33 |
| 27/10/2021 | 7,01 | 8,25 |
| 28/10/2021 | 6,88 | 8,16 |
| 29/10/2021 | 6,85 | 8,09 |
| 30/10/2021 | 6,79 | 8,01 |

Phnom Penh Port

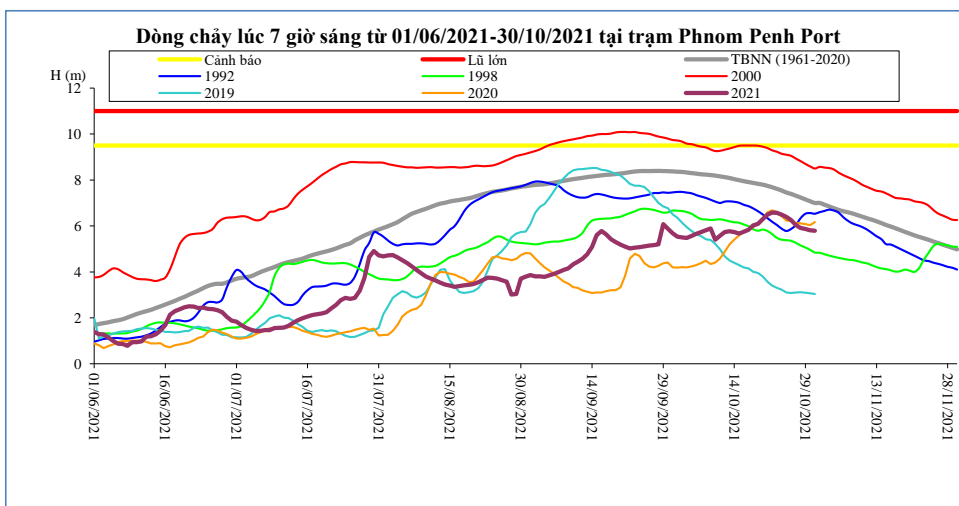

| Thời gian | H(m) | Hbq(m) |
|-------------------|-------------|-------------|
| 16/10/2021 | 5,74 | 7,95 |
| 17/10/2021 | 5,83 | 7,91 |
| 18/10/2021 | 6,02 | 7,87 |
| 19/10/2021 | 6,09 | 7,83 |
| 20/10/2021 | 6,29 | 7,80 |
| 21/10/2021 | 6,49 | 7,74 |
| 22/10/2021 | 6,58 | 7,68 |
| 23/10/2021 | 6,57 | 7,61 |
| 24/10/2021 | 6,49 | 7,54 |
| 25/10/2021 | 6,39 | 7,45 |
| 26/10/2021 | 6,26 | 7,39 |
| 27/10/2021 | 6,03 | 7,31 |
| 28/10/2021 | 5,91 | 7,24 |
| 29/10/2021 | 5,87 | 7,15 |
| 30/10/2021 | 5,81 | 7,08 |

Koh Khel

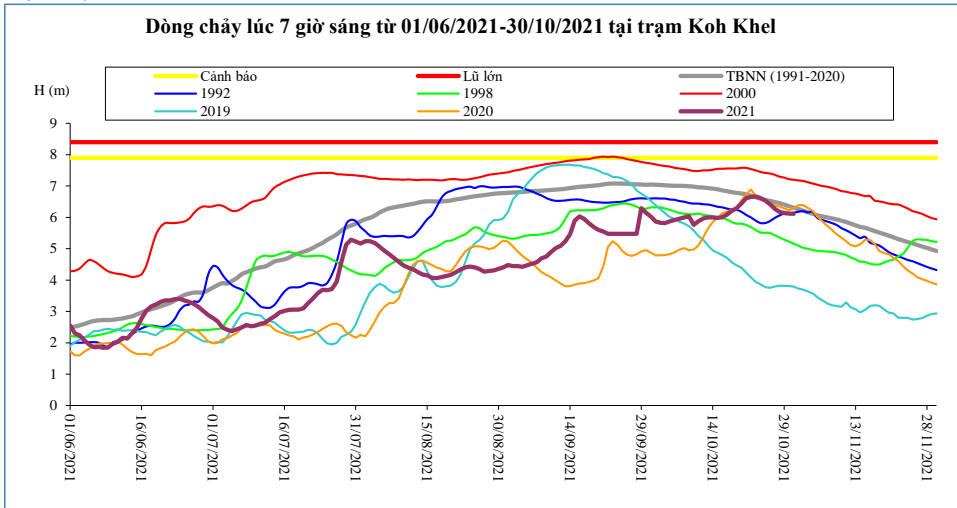

| Thời gian | H(m) | Hbq(m) |
|------------|------|--------|
| 16/10/2021 | 6,01 | 6,86 |
| 17/10/2021 | 6,09 | 6,84 |
| 18/10/2021 | 6,21 | 6,81 |
| 19/10/2021 | 6,29 | 6,78 |
| 20/10/2021 | 6,44 | 6,76 |
| 21/10/2021 | 6,61 | 6,73 |
| 22/10/2021 | 6,65 | 6,69 |
| 23/10/2021 | 6,67 | 6,64 |
| 24/10/2021 | 6,62 | 6,60 |
| 25/10/2021 | 6,54 | 6,56 |
| 26/10/2021 | 6,42 | 6,53 |
| 27/10/2021 | 6,28 | 6,49 |
| 28/10/2021 | 6,18 | 6,45 |
| 29/10/2021 | 6,14 | 6,41 |
| 30/10/2021 | 6,12 | 6,36 |

Neak Luong

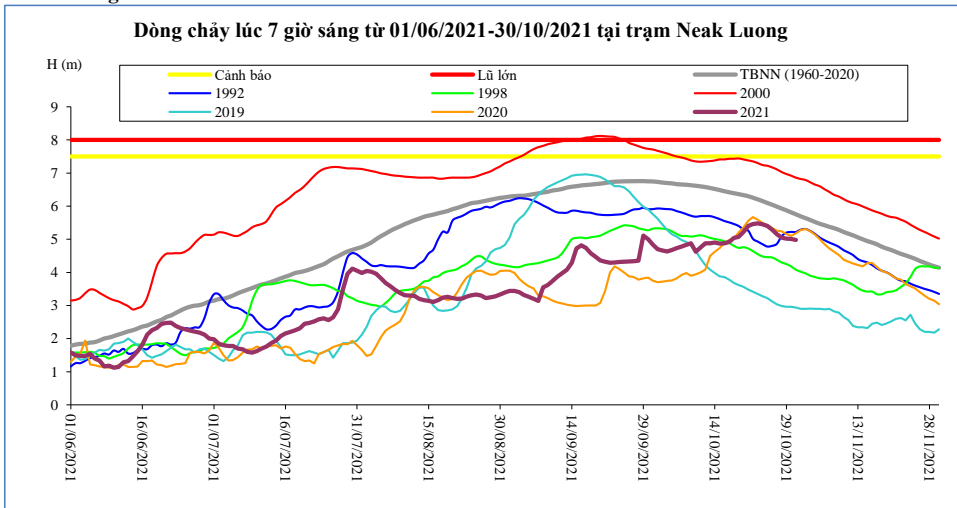

| Thời gian | H(m) | Hbq(m) |
|------------|------|--------|
| 16/10/2021 | 4,88 | 6,45 |
| 17/10/2021 | 4,92 | 6,42 |
| 18/10/2021 | 5,04 | 6,39 |
| 19/10/2021 | 5,07 | 6,36 |
| 20/10/2021 | 5,22 | 6,33 |
| 21/10/2021 | 5,40 | 6,30 |
| 22/10/2021 | 5,46 | 6,25 |
| 23/10/2021 | 5,48 | 6,20 |
| 24/10/2021 | 5,45 | 6,15 |
| 25/10/2021 | 5,40 | 6,10 |
| 26/10/2021 | 5,29 | 6,04 |
| 27/10/2021 | 5,16 | 5,99 |
| 28/10/2021 | 5,05 | 5,93 |
| 29/10/2021 | 5,02 | 5,87 |
| 30/10/2021 | 5,01 | 5,81 |

Prek Kdam

Biển Hồ chảy ra sông Mê Công,

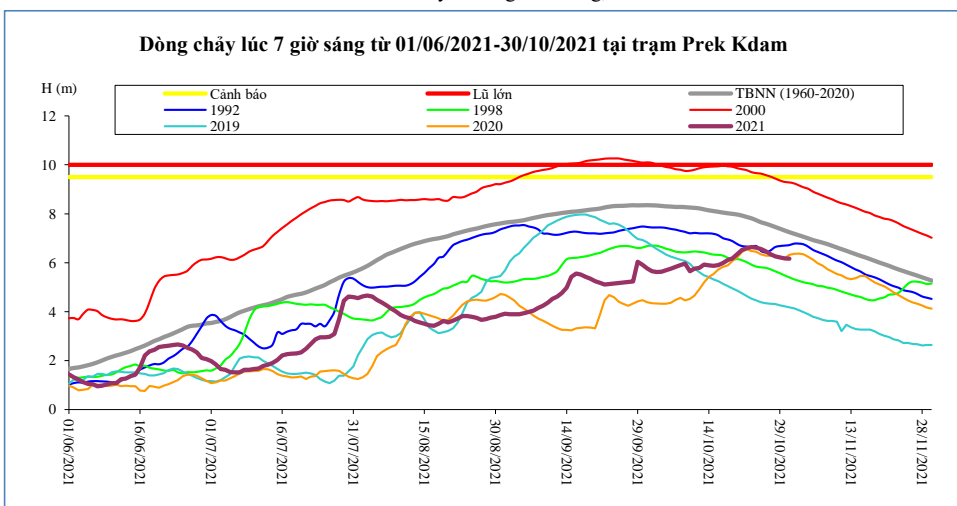

| Thời gian | H(m) | Biển Hồ W (tỷ m ³) |
|------------|------|-----------------------------------|
| 16/10/2021 | 5,90 | 27,78 |
| 17/10/2021 | 5,99 | 28,14 |
| 18/10/2021 | 6,11 | 29,14 |
| 19/10/2021 | 6,18 | 28,78 |
| 20/10/2021 | 6,35 | 28,87 |
| 21/10/2021 | 6,52 | 28,96 |
| 22/10/2021 | 6,59 | 30,69 |
| 23/10/2021 | 6,64 | 32,42 |
| 24/10/2021 | 6,61 | 32,24 |
| 25/10/2021 | 6,56 | 33,24 |
| 26/10/2021 | 6,47 | 33,61 |
| 27/10/2021 | 6,35 | 33,79 |
| 28/10/2021 | 6,26 | 34,06 |
| 29/10/2021 | 6,22 | 34,24 |
| 30/10/2021 | 6,18 | 34,33 |

Tân Châu

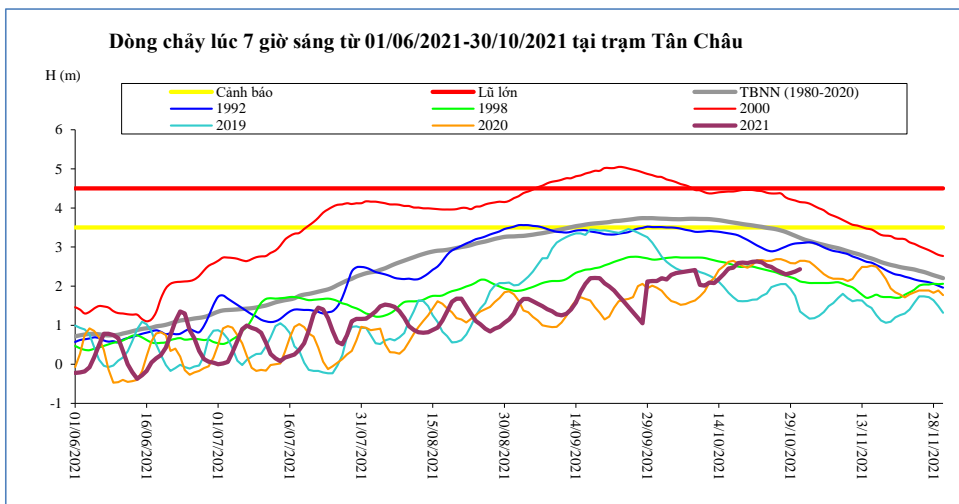

| Thời gian | H(m) | Hbq(m) |
|------------|------|--------|
| 16/10/2021 | 2,45 | 3,65 |
| 17/10/2021 | 2,47 | 3,63 |
| 18/10/2021 | 2,59 | 3,61 |
| 19/10/2021 | 2,60 | 3,59 |
| 20/10/2021 | 2,59 | 3,57 |
| 21/10/2021 | 2,62 | 3,55 |
| 22/10/2021 | 2,63 | 3,53 |
| 23/10/2021 | 2,61 | 3,52 |
| 24/10/2021 | 2,52 | 3,49 |
| 25/10/2021 | 2,49 | 3,48 |
| 26/10/2021 | 2,41 | 3,46 |
| 27/10/2021 | 2,36 | 3,42 |
| 28/10/2021 | 2,30 | 3,39 |
| 29/10/2021 | 2,33 | 3,34 |
| 30/10/2021 | 2,37 | 3,29 |

Châu Đốc

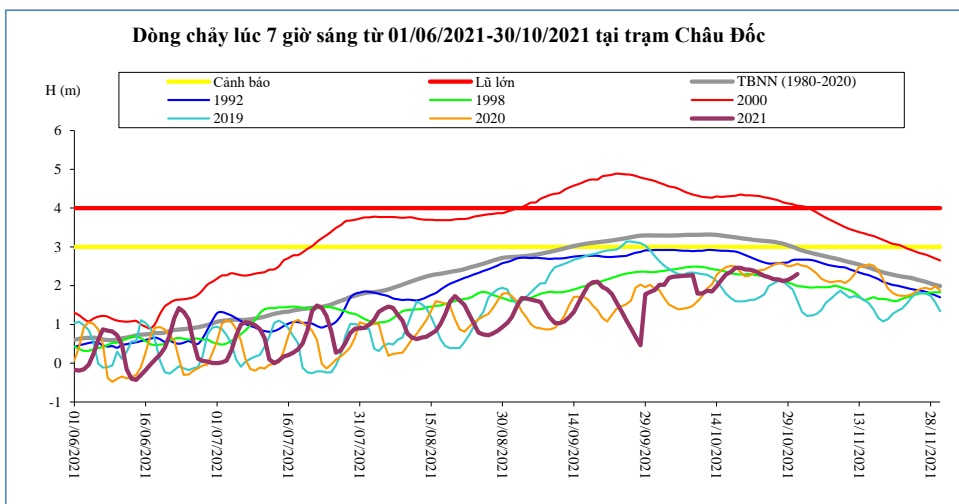

| Thời gian | H(m) | Hbq(m) |
|------------|------|--------|
| 16/10/2021 | 2,29 | 3,28 |
| 17/10/2021 | 2,35 | 3,26 |
| 18/10/2021 | 2,46 | 3,25 |
| 19/10/2021 | 2,46 | 3,23 |
| 20/10/2021 | 2,42 | 3,21 |
| 21/10/2021 | 2,41 | 3,20 |
| 22/10/2021 | 2,38 | 3,18 |
| 23/10/2021 | 2,32 | 3,17 |
| 24/10/2021 | 2,25 | 3,15 |
| 25/10/2021 | 2,22 | 3,14 |
| 26/10/2021 | 2,17 | 3,13 |
| 27/10/2021 | 2,16 | 3,11 |
| 28/10/2021 | 2,12 | 3,08 |
| 29/10/2021 | 2,15 | 3,04 |
| 30/10/2021 | 2,21 | 3,00 |

Ghi chú:

-: Không có số liệu

H(m): Mức nước lúc 7 giờ sáng lấy theo số liệu thực đo của MRC, W (tỷ m3): Ước tính của Viện Quy hoạch Thủy lợi Miền Nam, W là tổng lượng nước kể từ ngày 1 tháng 6, Riêng Biển Hồ là dung tích hiện tại, Hbq (m): Mức nước trung bình nhiều năm,

BẢN ĐỒ VỊ TRÍ CÁC TRẠM ĐỌC DÒNG CHÍNH MÊ CÔNG

