

DIỄN BIẾN DÒNG CHẢY TẠI CÁC TRẠM TRÊN DÒNG CHÍNH SÔNG MÊ CÔNG
Dòng chảy lúc 7 giờ sáng từ 01/06/2021-15/11/2021

Jing Hong

Hôm nay

15/11/2021

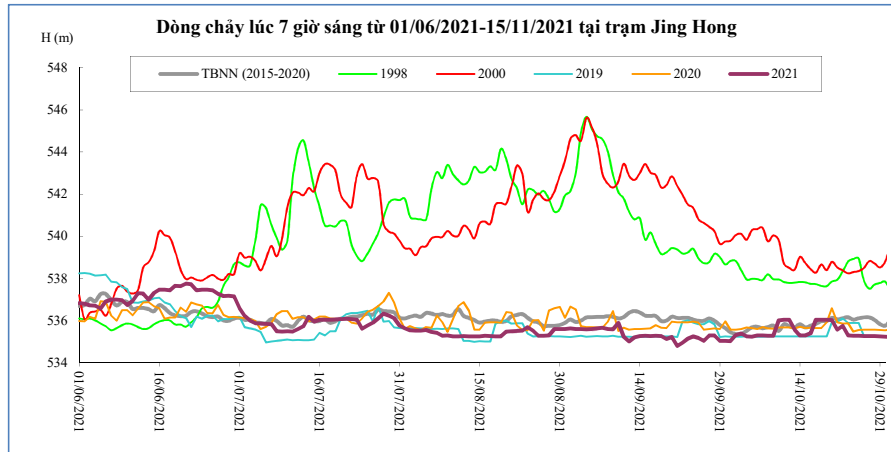

Thời gian	H(m)	W(tỷ m ³)
1/11/2021	535,22	12,94
2/11/2021	535,20	13,05
3/11/2021	535,25	13,14
4/11/2021	535,25	13,23
5/11/2021	535,29	13,32
6/11/2021	535,26	13,40
7/11/2021	535,25	13,48
8/11/2021	535,24	13,56
9/11/2021	535,26	13,64
10/11/2021	535,26	13,73
11/11/2021	535,24	13,84
12/11/2021	535,26	13,95
13/11/2021	535,25	14,04
14/11/2021	535,26	14,17
15/11/2021	535,81	14,22

Chiang Saen

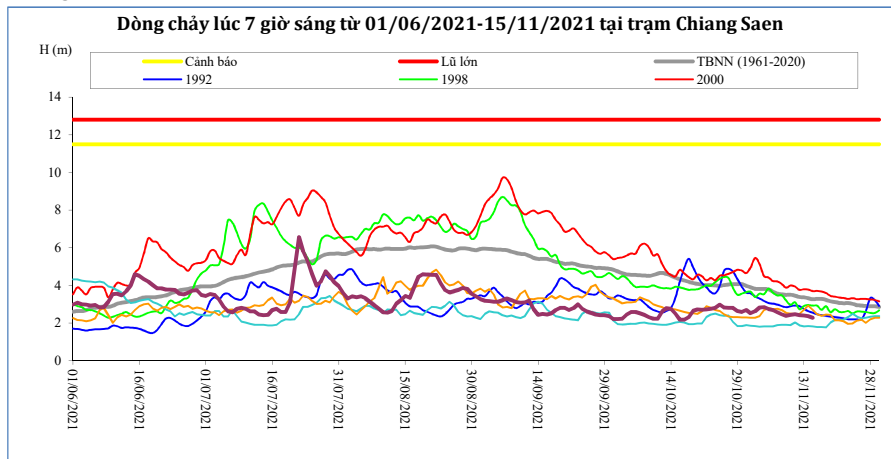

Thời gian	H(m)	W(tỷ m ³)
1/11/2021	2,53	27,72
2/11/2021	2,63	27,84
3/11/2021	2,83	27,95
4/11/2021	2,85	28,09
5/11/2021	2,75	28,23
6/11/2021	2,70	28,37
7/11/2021	2,58	28,51
8/11/2021	2,48	28,65
9/11/2021	2,39	28,77
10/11/2021	2,44	28,90
11/11/2021	2,48	29,02
12/11/2021	2,43	29,14
13/11/2021	2,40	29,28
14/11/2021	2,37	29,43
15/11/2021	2,29	29,57

Luang Prabang

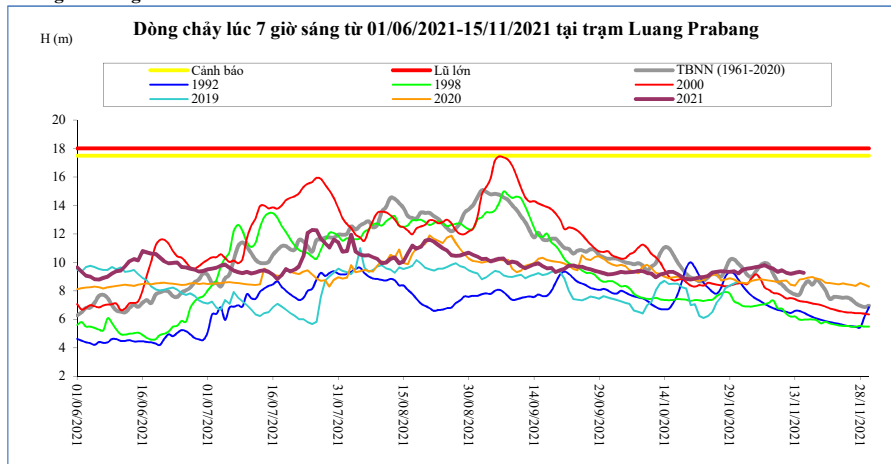

Thời gian	H(m)	W(tỷ m ³)
1/11/2021	9,48	86,48
2/11/2021	9,56	86,91
3/11/2021	9,60	87,35
4/11/2021	9,66	87,80
5/11/2021	9,72	88,26
6/11/2021	9,81	88,71
7/11/2021	9,65	89,15
8/11/2021	9,55	89,59
9/11/2021	9,34	90,03
10/11/2021	9,44	90,47
11/11/2021	9,27	90,91
12/11/2021	9,20	91,33
13/11/2021	9,26	91,75
14/11/2021	9,34	92,20
15/11/2021	9,26	92,65

Chiang Khan Vị trí sau hồ Xayabury

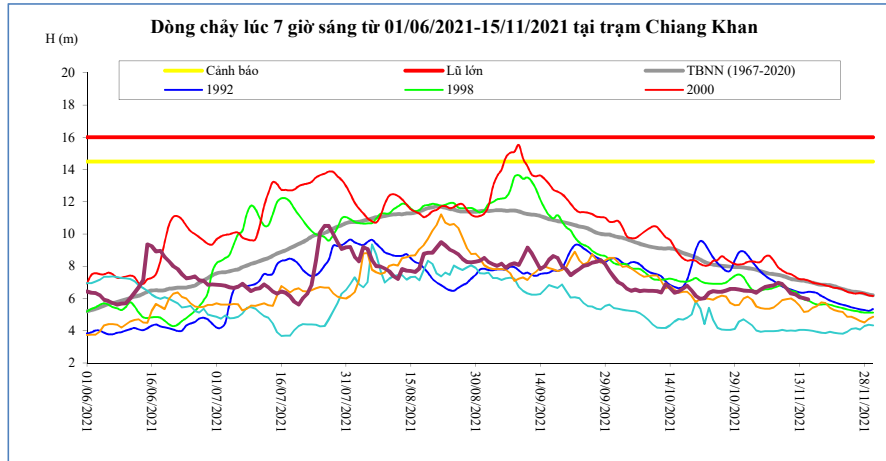

Thời gian	H(m)	W(tỷ m ³)
1/11/2021	6,48	57,49
2/11/2021	6,46	57,73
3/11/2021	6,35	57,94
4/11/2021	6,56	58,14
5/11/2021	6,72	58,34
6/11/2021	6,78	58,54
7/11/2021	6,82	58,74
8/11/2021	6,98	58,96
9/11/2021	6,90	59,20
10/11/2021	6,62	59,44
11/11/2021	6,32	59,68
12/11/2021	6,25	59,91
13/11/2021	6,08	60,12
14/11/2021	6,02	60,31
15/11/2021	5,94	60,50

Vientiane Km 4

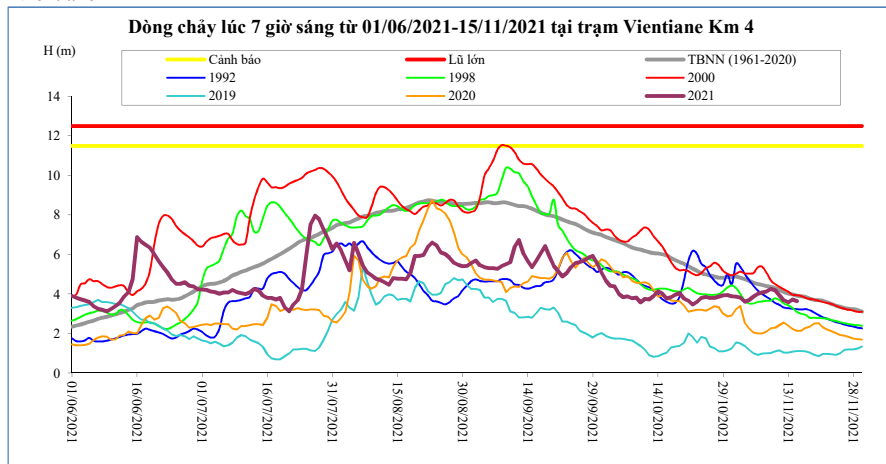

T, gian	H(m)	W(tỷ m ³)
1/11/2021	3,87	62,77
2/11/2021	3,82	63,02
3/11/2021	3,61	63,24
4/11/2021	3,69	63,46
5/11/2021	3,87	63,68
6/11/2021	4,01	63,89
7/11/2021	4,08	64,11
8/11/2021	4,12	64,33
9/11/2021	4,25	64,57
10/11/2021	4,19	64,82
11/11/2021	3,93	65,06
12/11/2021	3,68	65,30
13/11/2021	3,57	65,52
14/11/2021	3,72	65,72
15/11/2021	3,64	65,92

Nong Khai

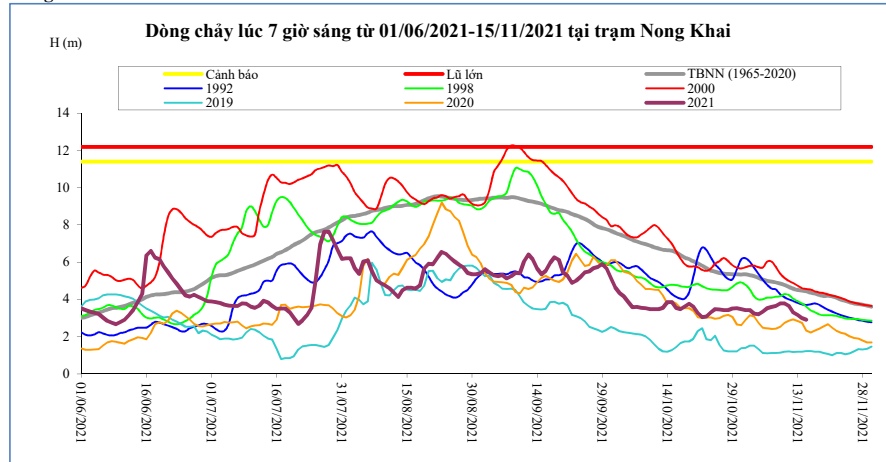

Thời gian	H(m)	W(tỷ m ³)
1/11/2021	3,42	65,07
2/11/2021	3,42	65,33
3/11/2021	3,23	65,56
4/11/2021	3,20	65,78
5/11/2021	3,34	66,00
6/11/2021	3,52	66,22
7/11/2021	3,60	66,44
8/11/2021	3,65	66,67
9/11/2021	3,79	66,91
10/11/2021	3,79	67,16
11/11/2021	3,64	67,40
12/11/2021	3,31	67,64
13/11/2021	3,17	67,87
14/11/2021	3,00	68,07
15/11/2021	2,90	68,28

Paksane

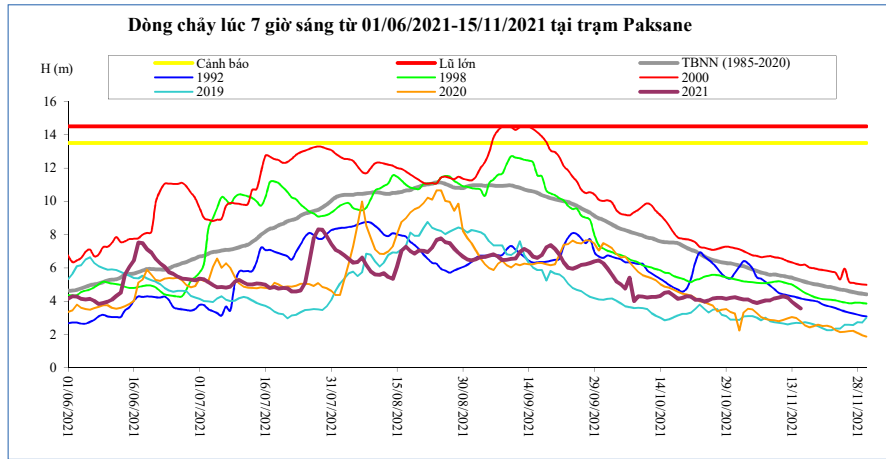

Thời gian	H(m)	W(tỷ m ³)
1/11/2021	4,16	84,78
2/11/2021	4,11	85,08
3/11/2021	4,10	85,37
4/11/2021	3,96	85,65
5/11/2021	3,90	85,93
6/11/2021	3,96	86,20
7/11/2021	4,05	86,47
8/11/2021	4,04	86,72
9/11/2021	4,16	86,98
10/11/2021	4,22	87,24
11/11/2021	4,29	87,49
12/11/2021	4,22	87,75
13/11/2021	3,97	88,00
14/11/2021	3,75	88,25
15/11/2021	3,56	88,50

Nakhon Phanom

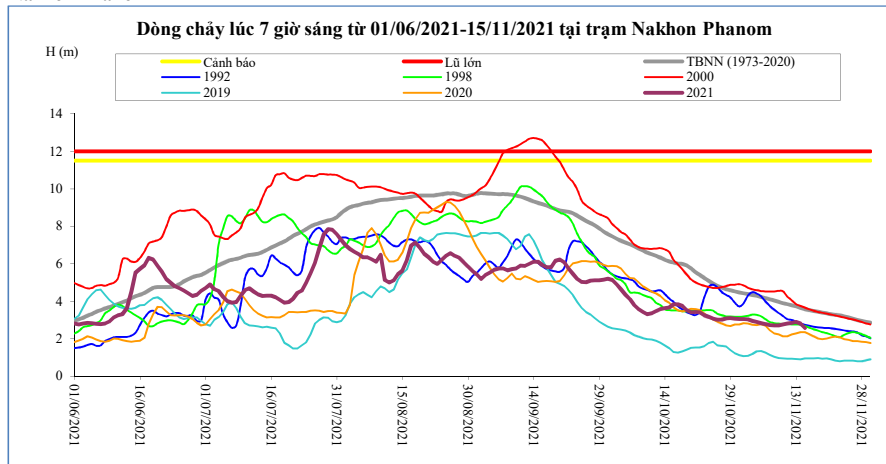

Thời gian	H(m)	W(tỷ m ³)
1/11/2021	3,05	108,16
2/11/2021	3,03	108,51
3/11/2021	2,95	108,86
4/11/2021	2,89	109,21
5/11/2021	2,83	109,56
6/11/2021	2,77	109,90
7/11/2021	2,72	110,21
8/11/2021	2,71	110,50
9/11/2021	2,71	110,78
10/11/2021	2,75	111,04
11/11/2021	2,81	111,31
12/11/2021	2,84	111,59
13/11/2021	2,90	111,88
14/11/2021	2,81	112,18
15/11/2021	2,57	112,47

Thakhek

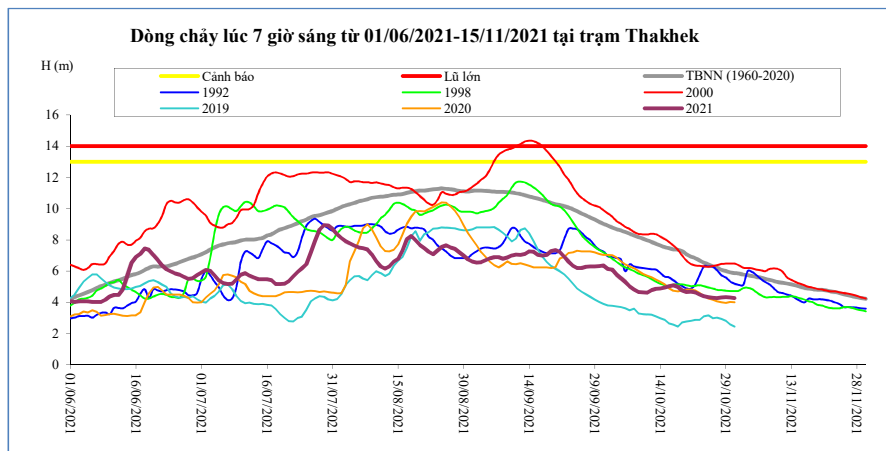

Thời gian	H(m)	W(tỷ m ³)
1/11/2021	#N/A	#N/A
2/11/2021	#N/A	#N/A
3/11/2021	#N/A	#N/A
4/11/2021	#N/A	#N/A
5/11/2021	#N/A	#N/A
6/11/2021	#N/A	#N/A
7/11/2021	#N/A	#N/A
8/11/2021	#N/A	#N/A
9/11/2021	#N/A	#N/A
10/11/2021	#N/A	#N/A
11/11/2021	#N/A	#N/A
12/11/2021	#N/A	#N/A
13/11/2021	#N/A	#N/A
14/11/2021	#N/A	#N/A
15/11/2021	#N/A	#N/A

Mukdahan

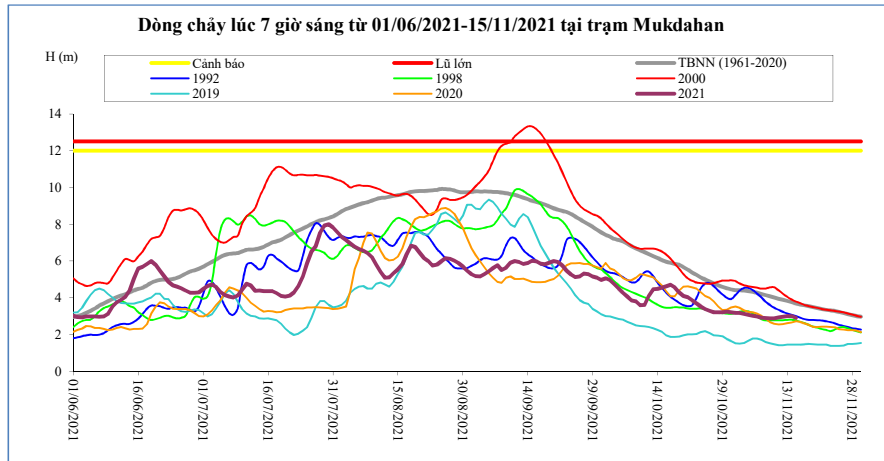

Thời gian	H(m)	W(tỷ m ³)
1/11/2021	3,18	#N/A
2/11/2021	3,18	#N/A
3/11/2021	3,13	#N/A
4/11/2021	3,07	#N/A
5/11/2021	3,03	#N/A
6/11/2021	2,98	#N/A
7/11/2021	2,92	#N/A
8/11/2021	2,90	#N/A
9/11/2021	2,88	#N/A
10/11/2021	2,88	#N/A
11/11/2021	2,94	#N/A
12/11/2021	2,97	#N/A
13/11/2021	3,00	#N/A
14/11/2021	3,00	#N/A
15/11/2021	2,90	#N/A

Savannakhet

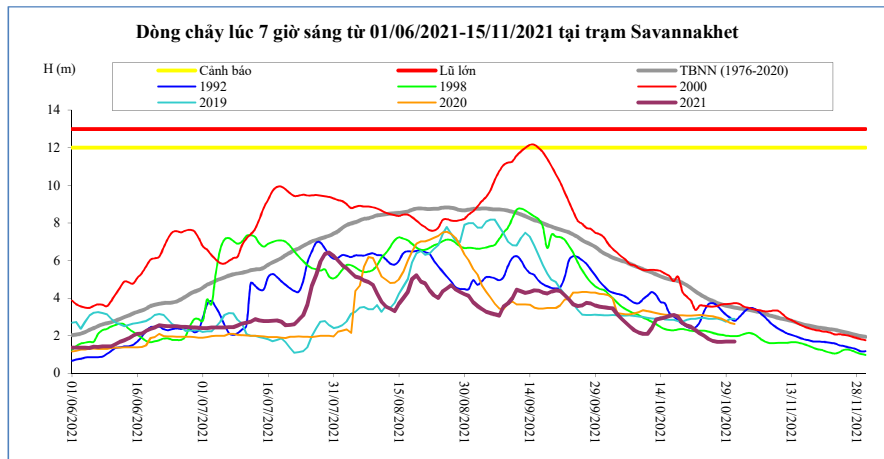

Thời gian	H(m)	W(tỷ m ³)
1/11/2021	#N/A	#N/A
2/11/2021	#N/A	#N/A
3/11/2021	#N/A	#N/A
4/11/2021	#N/A	#N/A
5/11/2021	#N/A	#N/A
6/11/2021	#N/A	#N/A
7/11/2021	#N/A	#N/A
8/11/2021	#N/A	#N/A
9/11/2021	#N/A	#N/A
10/11/2021	#N/A	#N/A
11/11/2021	#N/A	#N/A
12/11/2021	#N/A	#N/A
13/11/2021	#N/A	#N/A
14/11/2021	#N/A	#N/A
15/11/2021	#N/A	#N/A

Khong Chiam

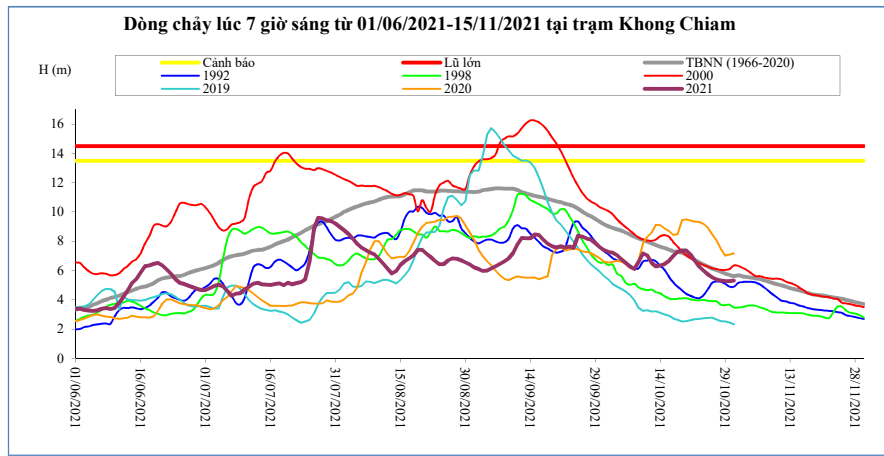

Thời gian	H(m)	W(tỷ m ³)
1/11/2021	#N/A	#N/A
2/11/2021	#N/A	#N/A
3/11/2021	#N/A	#N/A
4/11/2021	#N/A	#N/A
5/11/2021	#N/A	#N/A
6/11/2021	#N/A	#N/A
7/11/2021	#N/A	#N/A
8/11/2021	#N/A	#N/A
9/11/2021	#N/A	#N/A
10/11/2021	#N/A	#N/A
11/11/2021	#N/A	#N/A
12/11/2021	#N/A	#N/A
13/11/2021	#N/A	#N/A
14/11/2021	#N/A	#N/A
15/11/2021	#N/A	#N/A

Pakse

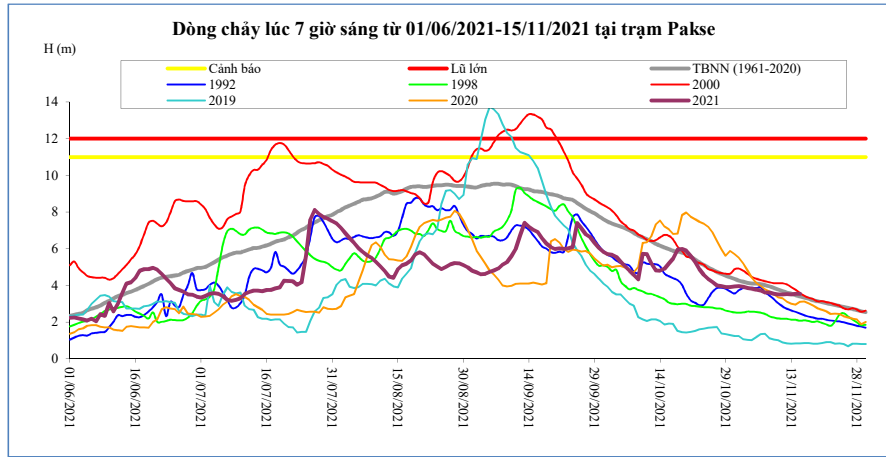

Thời gian	H(m)	W(tỷ m ³)
1/11/2021	3,96	152,50
2/11/2021	3,92	153,54
3/11/2021	3,86	154,48
4/11/2021	3,82	155,34
5/11/2021	3,76	156,12
6/11/2021	3,72	156,87
7/11/2021	3,60	157,58
8/11/2021	3,60	158,26
9/11/2021	3,54	158,90
10/11/2021	3,50	159,52
11/11/2021	3,50	160,12
12/11/2021	3,52	160,69
13/11/2021	3,50	161,23
14/11/2021	3,54	161,77
15/11/2021	3,54	162,33

Stung Treng

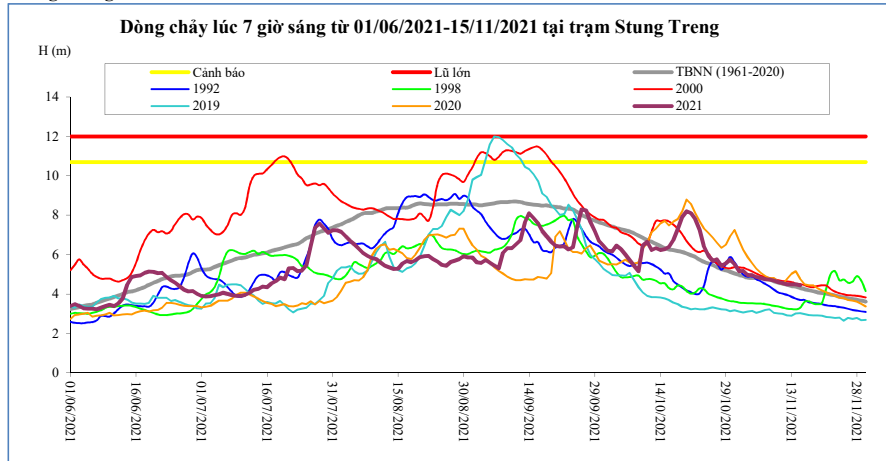

Thời gian	H(m)	W(tỷ m ³)
1/11/2021	5,16	212,94
2/11/2021	5,18	214,76
3/11/2021	4,96	216,39
4/11/2021	4,97	217,85
5/11/2021	4,86	219,18
6/11/2021	4,82	220,38
7/11/2021	4,76	221,50
8/11/2021	4,74	222,55
9/11/2021	4,68	223,55
10/11/2021	4,60	224,54
11/11/2021	4,55	225,50
12/11/2021	4,50	226,40
13/11/2021	4,50	227,36
14/11/2021	4,49	228,43
15/11/2021	4,45	229,52

Kratie

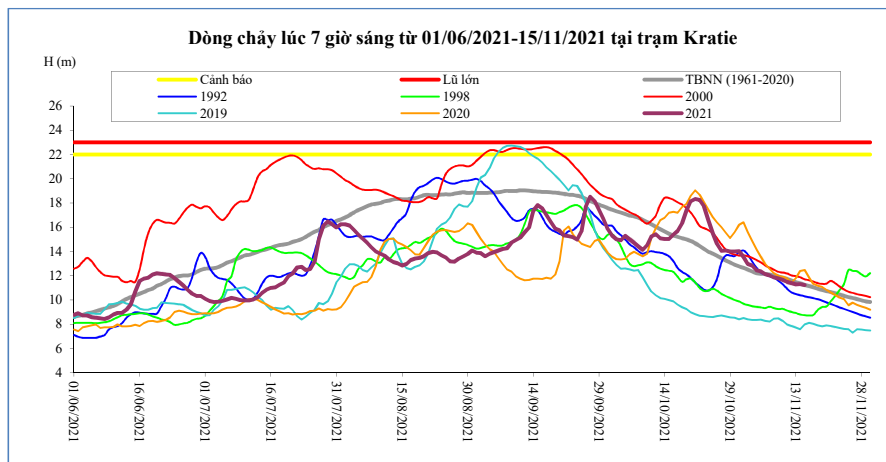

Thời gian	H(m)	W(tỷ m ³)
1/11/2021	13,54	220,89
2/11/2021	12,96	222,80
3/11/2021	12,83	224,52
4/11/2021	12,43	226,07
5/11/2021	12,35	227,47
6/11/2021	12,12	228,73
7/11/2021	12,01	229,90
8/11/2021	11,87	231,00
9/11/2021	11,79	232,05
10/11/2021	11,66	233,09
11/11/2021	11,50	234,10
12/11/2021	11,39	235,04
13/11/2021	11,29	236,05
14/11/2021	11,30	237,20
15/11/2021	11,22	238,35

Kompong Cham

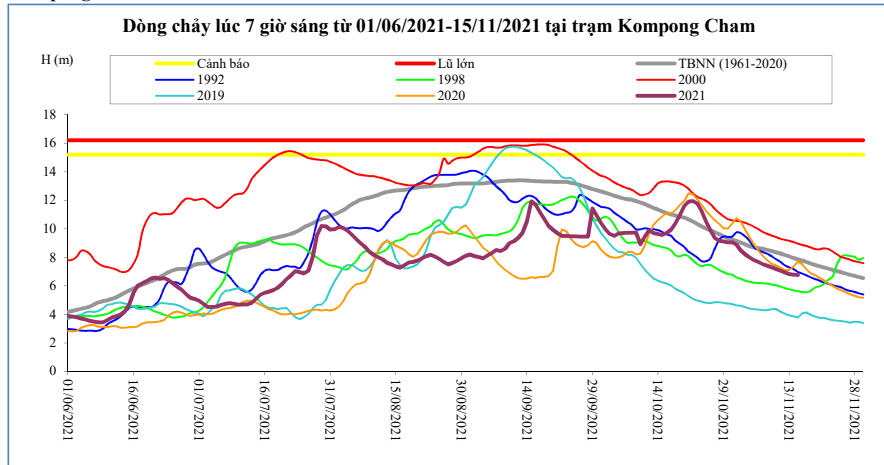

Thời gian	H(m)	Hbq(m)
1/11/2021	8,89	9,14
2/11/2021	8,47	9,02
3/11/2021	8,20	8,89
4/11/2021	7,99	8,78
5/11/2021	7,79	8,69
6/11/2021	7,66	8,65
7/11/2021	7,51	8,59
8/11/2021	7,40	8,52
9/11/2021	7,30	8,44
10/11/2021	7,19	8,35
11/11/2021	7,06	8,26
12/11/2021	6,94	8,16
13/11/2021	6,83	8,06
14/11/2021	6,79	7,95
15/11/2021	6,76	7,86

Phnom Penh Bassac

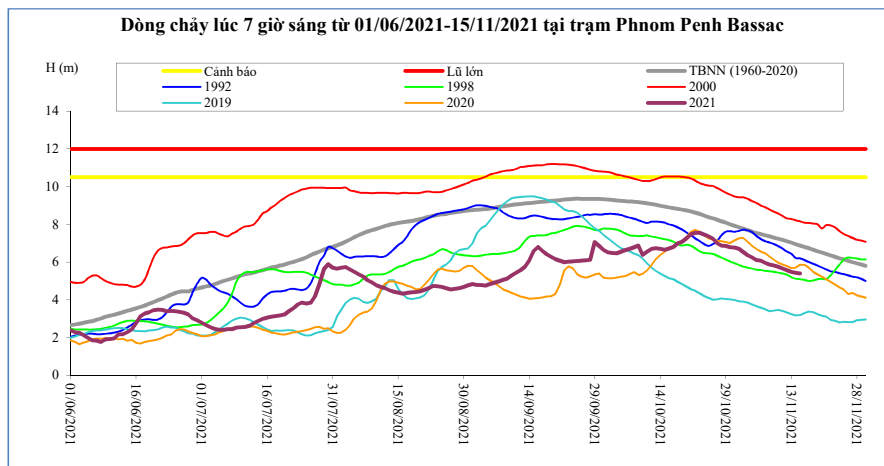

Thời gian	H(m)	Hbq(m)
1/11/2021	6,71	7,85
2/11/2021	6,53	7,78
3/11/2021	6,36	7,70
4/11/2021	6,24	7,62
5/11/2021	6,11	7,54
6/11/2021	6,07	7,49
7/11/2021	5,96	7,43
8/11/2021	5,88	7,36
9/11/2021	5,82	7,30
10/11/2021	5,75	7,24
11/11/2021	5,65	7,18
12/11/2021	5,56	7,11
13/11/2021	5,48	7,03
14/11/2021	5,44	6,95
15/11/2021	5,39	6,88

Phnom Penh Port

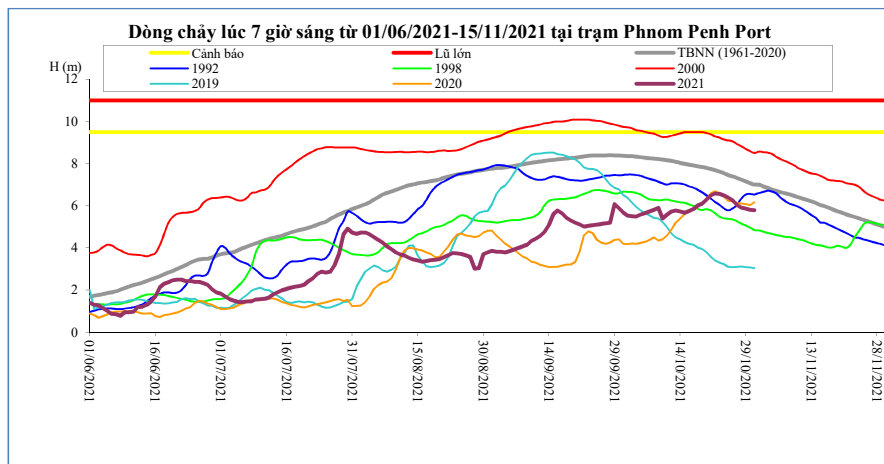

Thời gian	H(m)	Hbq(m)
1/11/2021	#N/A	7,00
2/11/2021	#N/A	6,92
3/11/2021	#N/A	6,85
4/11/2021	#N/A	6,77
5/11/2021	#N/A	6,70
6/11/2021	#N/A	6,64
7/11/2021	#N/A	6,59
8/11/2021	#N/A	6,54
9/11/2021	#N/A	6,47
10/11/2021	#N/A	6,40
11/11/2021	#N/A	6,33
12/11/2021	#N/A	6,27
13/11/2021	#N/A	6,20
14/11/2021	#N/A	6,13
15/11/2021	#N/A	6,04

Koh Khel

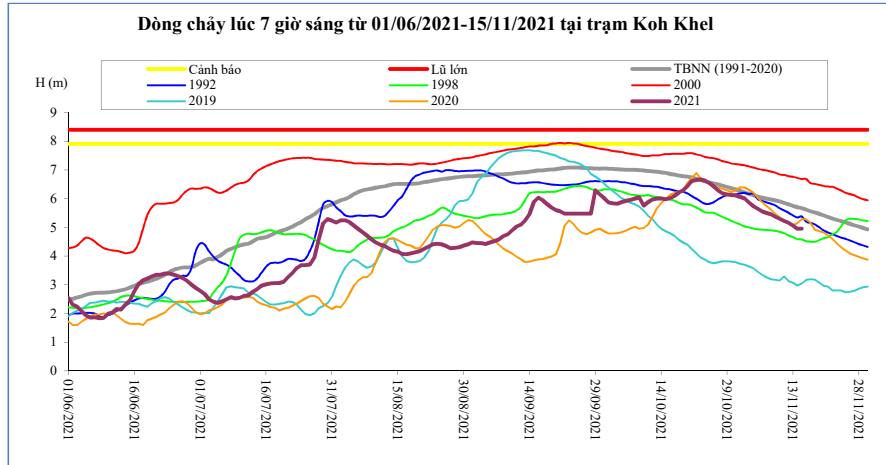

Thời gian	H(m)	Hbq(m)
1/11/2021	6,06	6,27
2/11/2021	6,00	6,21
3/11/2021	5,87	6,16
4/11/2021	5,73	6,12
5/11/2021	5,64	6,07
6/11/2021	5,56	6,03
7/11/2021	5,50	6,00
8/11/2021	5,45	5,97
9/11/2021	5,37	5,93
10/11/2021	5,30	5,90
11/11/2021	5,22	5,85
12/11/2021	5,15	5,80
13/11/2021	5,07	5,75
14/11/2021	4,95	5,70
15/11/2021	4,95	5,67

Neak Luong

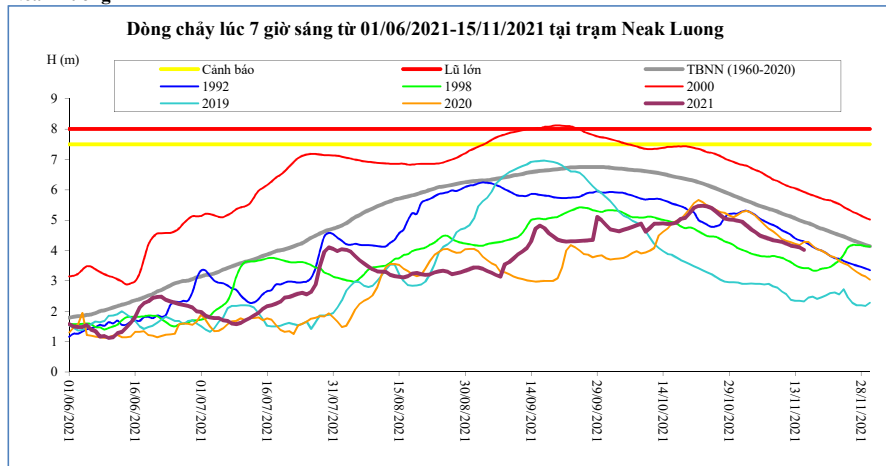

Thời gian	H(m)	Hbq(m)
1/11/2021	4,95	5,69
2/11/2021	4,82	5,64
3/11/2021	4,70	5,58
4/11/2021	4,60	5,52
5/11/2021	4,50	5,47
6/11/2021	4,44	5,42
7/11/2021	4,39	5,38
8/11/2021	4,34	5,33
9/11/2021	4,32	5,28
10/11/2021	4,28	5,22
11/11/2021	4,22	5,17
12/11/2021	4,16	5,12
13/11/2021	4,14	5,06
14/11/2021	4,10	5,00
15/11/2021	4,02	4,94

Prek Kdam

Biển Hồ chảy ra sông Mê Công

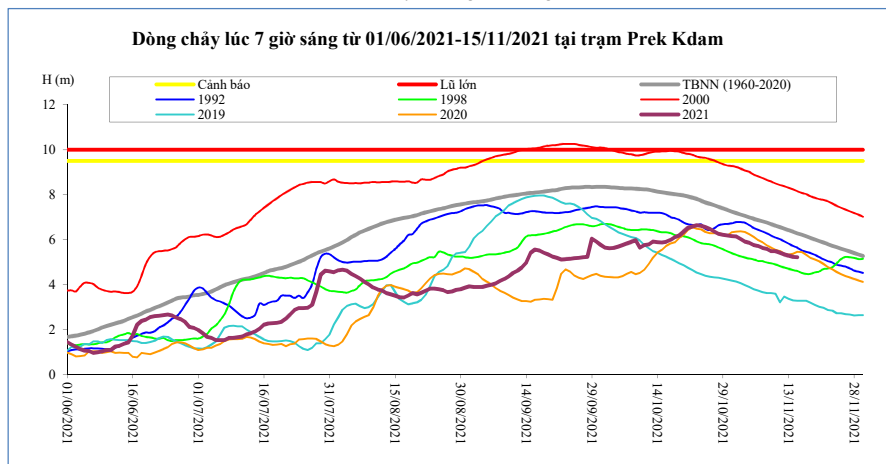

Thời gian	H(m)	Biển Hồ W (tỷ m ³)
1/11/2021	6,14	34,61
2/11/2021	6,03	34,52
3/11/2021	5,92	34,33
4/11/2021	5,85	34,24
5/11/2021	5,76	33,88
6/11/2021	5,72	33,51
7/11/2021	5,63	33,24
8/11/2021	5,58	32,97
9/11/2021	5,49	32,79
10/11/2021	5,48	32,51
11/11/2021	5,41	32,15
12/11/2021	5,34	31,69
13/11/2021	5,28	31,24
14/11/2021	5,23	30,87
15/11/2021	5,22	30,60

Tân Châu

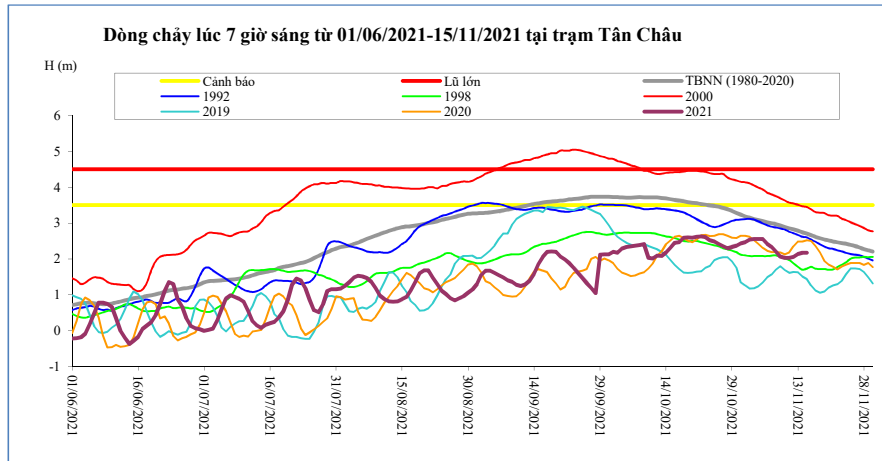

Thời gian	H(m)	Hbq(m)
1/11/2021	2,47	3,19
2/11/2021	2,54	3,15
3/11/2021	2,56	3,12
4/11/2021	2,56	3,08
5/11/2021	2,56	3,05
6/11/2021	2,42	3,02
7/11/2021	2,33	3,00
8/11/2021	2,21	2,97
9/11/2021	2,07	2,93
10/11/2021	2,03	2,89
11/11/2021	2,03	2,86
12/11/2021	2,06	2,83
13/11/2021	2,14	2,79
14/11/2021	2,17	2,74
15/11/2021	2,17	2,71

Châu Đốc

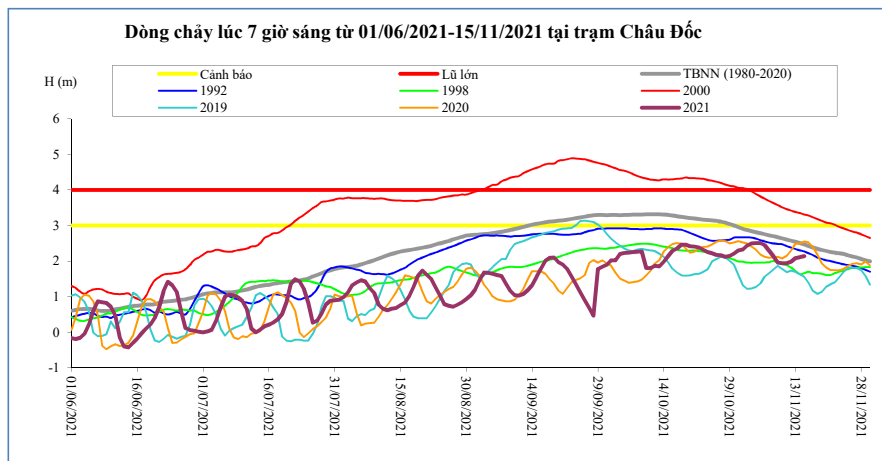

Thời gian	H(m)	Hbq(m)
1/11/2021	2,33	2,91
2/11/2021	2,43	2,87
3/11/2021	2,50	2,84
4/11/2021	2,51	2,81
5/11/2021	2,51	2,78
6/11/2021	2,45	2,75
7/11/2021	2,29	2,73
8/11/2021	2,13	2,70
9/11/2021	1,96	2,67
10/11/2021	1,94	2,64
11/11/2021	1,94	2,60
12/11/2021	1,98	2,57
13/11/2021	2,08	2,54
14/11/2021	2,11	2,51
15/11/2021	2,14	2,47

Ghi chú:

-: Không có số liệu

H(m): Mức nước lúc 7 giờ sáng lấy theo số liệu thực đo của MRC, W (tỷ m3): Ước tính của Viện Quy hoạch Thủy lợi Miền Nam, W là tổng lượng nước kể từ ngày 1 tháng 6, Riêng Biển Hồ là dung tích hiện tại, Hbq (m): Mức nước trung bình nhiều năm,

BẢN ĐỒ VỊ TRÍ CÁC TRẠM DỌC DÒNG CHÍNH MÊ KÔNG

