

DIỄN BIẾN DÒNG CHẢY TẠI CÁC TRẠM TRÊN DÒNG CHÍNH SÔNG MÊ CÔNG
Dòng chảy lúc 7 giờ sáng từ 01/06/2023-20/11/2023

Jing Hong

Hôm nay

20/11/2023

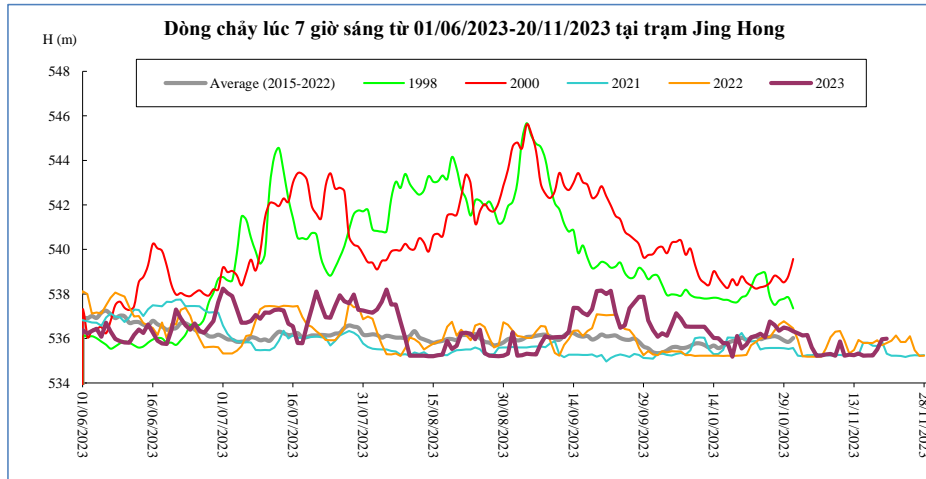

Thời gian	H(m)	W(tỷ m ³)
06/11/2023	535.24	17.68
07/11/2023	535.28	17.74
08/11/2023	535.30	17.79
09/11/2023	535.22	17.85
10/11/2023	535.86	17.91
11/11/2023	535.22	17.96
12/11/2023	535.27	18.02
13/11/2023	535.25	18.08
14/11/2023	535.33	18.16
15/11/2023	535.22	18.24
16/11/2023	535.24	18.32
17/11/2023	535.24	18.39
18/11/2023	535.51	18.48
19/11/2023	535.96	18.55
20/11/2023	535.99	18.64

Chiang Saen

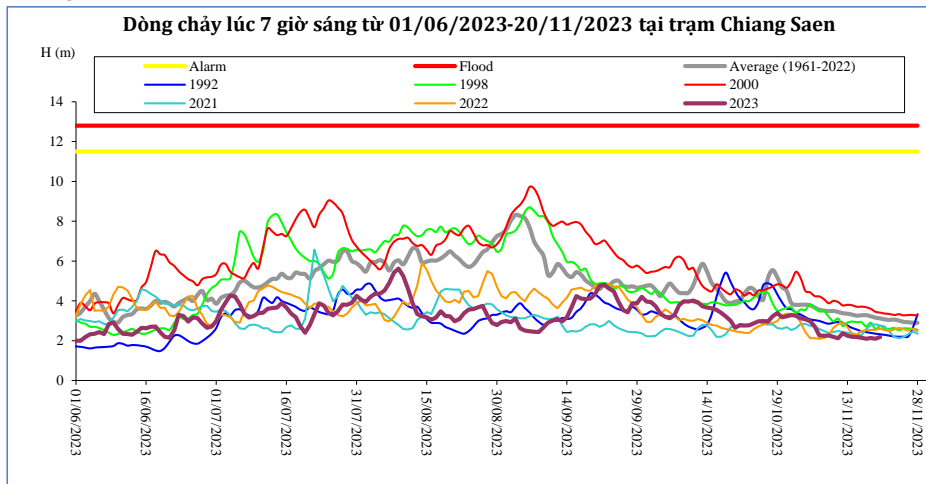

Thời gian	H(m)	W(tỷ m ³)
06/11/2023	2.71	29.52
07/11/2023	2.26	29.65
08/11/2023	2.24	29.78
09/11/2023	2.26	29.89
10/11/2023	2.19	30.01
11/11/2023	2.12	30.13
12/11/2023	2.37	30.25
13/11/2023	2.25	30.37
14/11/2023	2.19	30.49
15/11/2023	2.18	30.60
16/11/2023	2.15	30.71
17/11/2023	2.10	30.84
18/11/2023	2.13	30.98
19/11/2023	2.09	31.12
20/11/2023	2.18	31.25

Luang Prabang

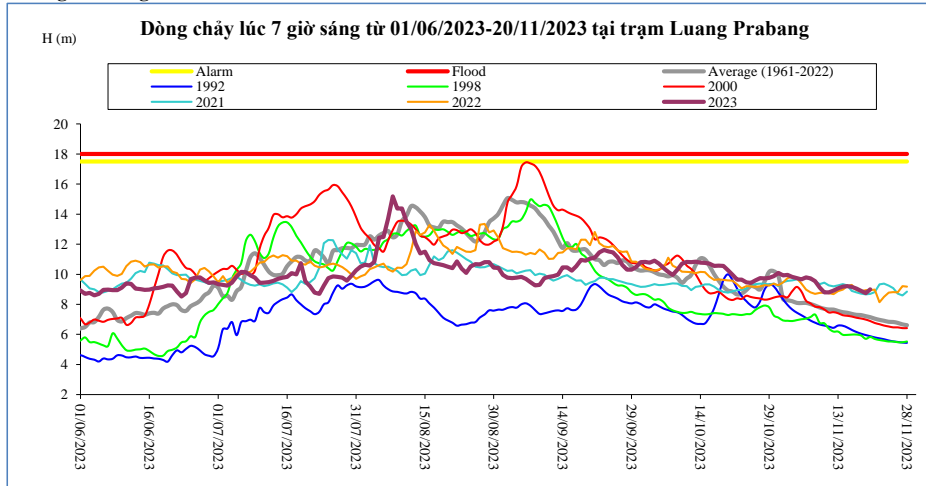

Thời gian	H(m)	W(tỷ m ³)
06/11/2023	9.80	93.15
07/11/2023	9.72	93.69
08/11/2023	9.54	94.21
09/11/2023	9.12	94.72
10/11/2023	8.80	95.23
11/11/2023	8.80	95.73
12/11/2023	8.92	96.22
13/11/2023	9.06	96.71
14/11/2023	9.18	97.22
15/11/2023	9.22	97.71
16/11/2023	9.16	98.17
17/11/2023	9.04	98.63
18/11/2023	8.90	99.07
19/11/2023	8.74	99.51
20/11/2023	9.00	99.98

Chiang Khan Vị trí sau hồ Xayabury

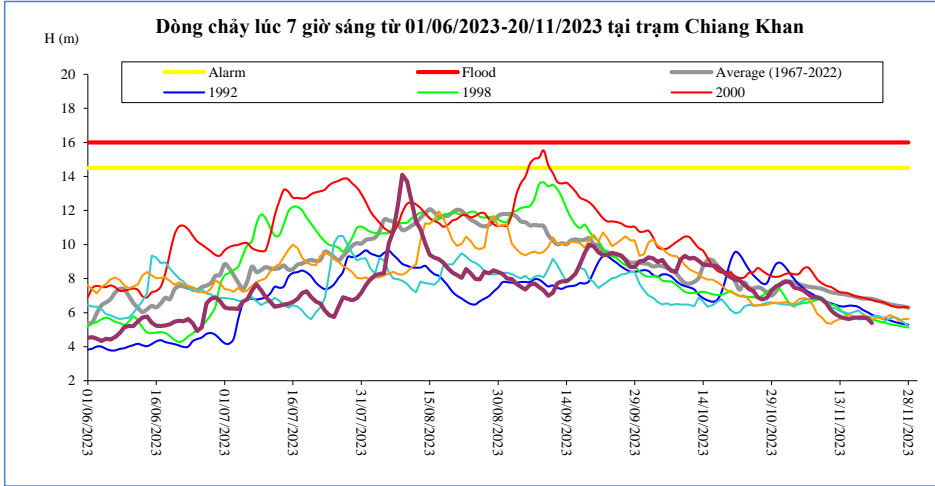

Thời gian	H(m)	W(tỷ m ³)
06/11/2023	7.09	61.11
07/11/2023	6.89	61.41
08/11/2023	6.90	61.73
09/11/2023	6.79	62.04
10/11/2023	6.55	62.33
11/11/2023	6.15	62.60
12/11/2023	5.92	62.86
13/11/2023	5.76	63.11
14/11/2023	5.67	63.35
15/11/2023	5.63	63.59
16/11/2023	5.70	63.83
17/11/2023	5.71	64.09
18/11/2023	5.70	64.32
19/11/2023	5.67	64.55
20/11/2023	5.39	64.76

Vientiane Km 4

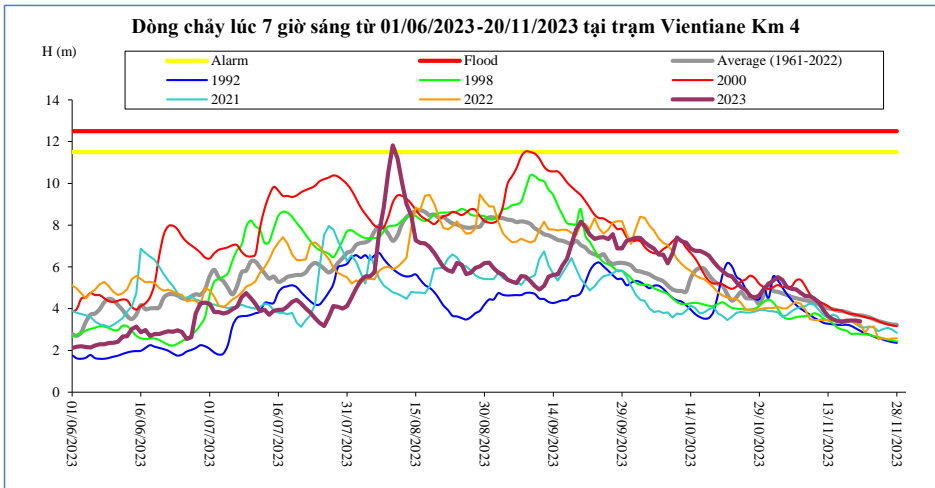

T, gian	H(m)	W(tỷ m ³)
06/11/2023	4.92	68.96
07/11/2023	4.76	69.27
08/11/2023	4.60	69.59
09/11/2023	4.59	69.91
10/11/2023	4.48	70.21
11/11/2023	4.28	70.48
12/11/2023	3.92	70.75
13/11/2023	3.65	71.01
14/11/2023	3.49	71.27
15/11/2023	3.41	71.52
16/11/2023	3.37	71.77
17/11/2023	3.42	72.02
18/11/2023	3.43	72.27
19/11/2023	3.43	72.50
20/11/2023	3.39	72.72

Nong Khai

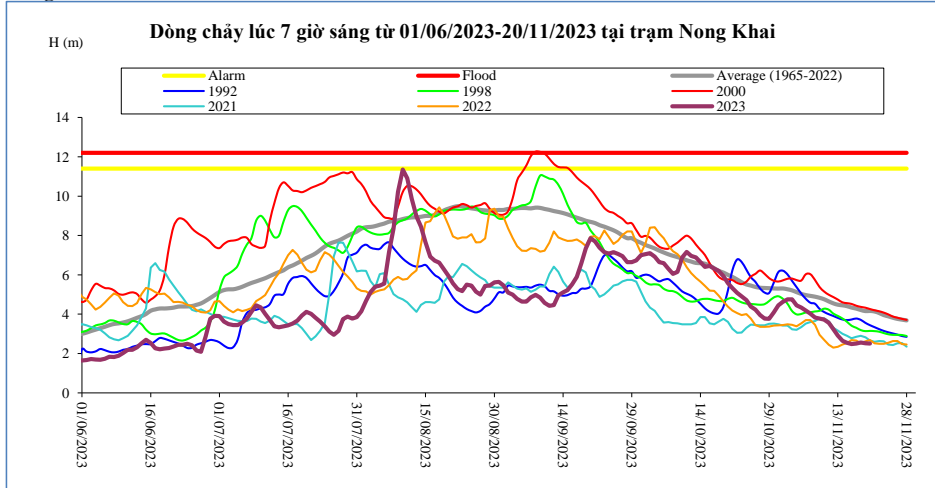

Thời gian	H(m)	W(tỷ m ³)
06/11/2023	4.18	72.39
07/11/2023	4.03	72.70
08/11/2023	3.83	73.02
09/11/2023	3.78	73.34
10/11/2023	3.72	73.64
11/11/2023	3.56	73.92
12/11/2023	3.24	74.19
13/11/2023	2.92	74.46
14/11/2023	2.65	74.72
15/11/2023	2.55	74.97
16/11/2023	2.48	75.22
17/11/2023	2.51	75.48
18/11/2023	2.56	75.73
19/11/2023	2.52	75.96
20/11/2023	2.51	76.18

Paksane

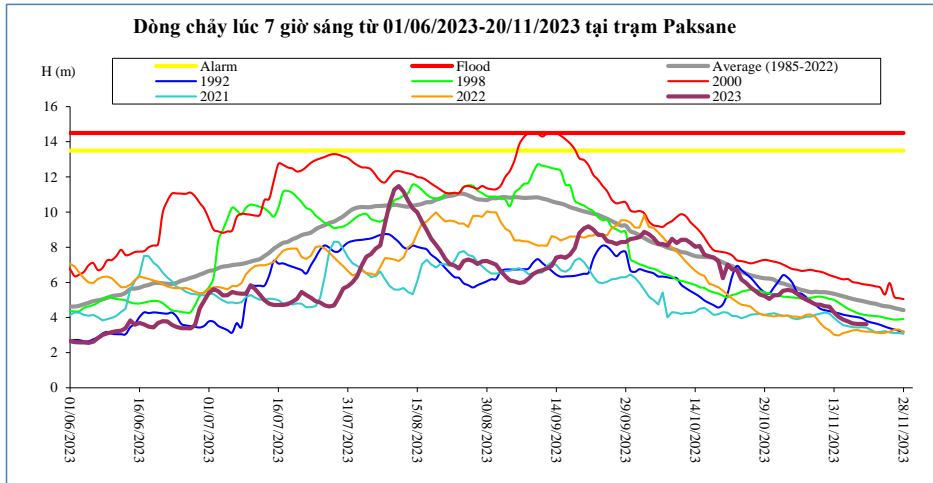

Thời gian	H(m)	W(tỷ m ³)
06/11/2023	5.15	101.73
07/11/2023	5.01	102.06
08/11/2023	4.89	102.39
09/11/2023	4.75	102.72
10/11/2023	4.73	103.04
11/11/2023	4.65	103.35
12/11/2023	4.62	103.67
13/11/2023	4.29	103.98
14/11/2023	4.03	104.29
15/11/2023	3.87	104.57
16/11/2023	3.78	104.85
17/11/2023	3.67	105.12
18/11/2023	3.64	105.39
19/11/2023	3.64	105.64
20/11/2023	3.62	105.88

Nakhon Phanom

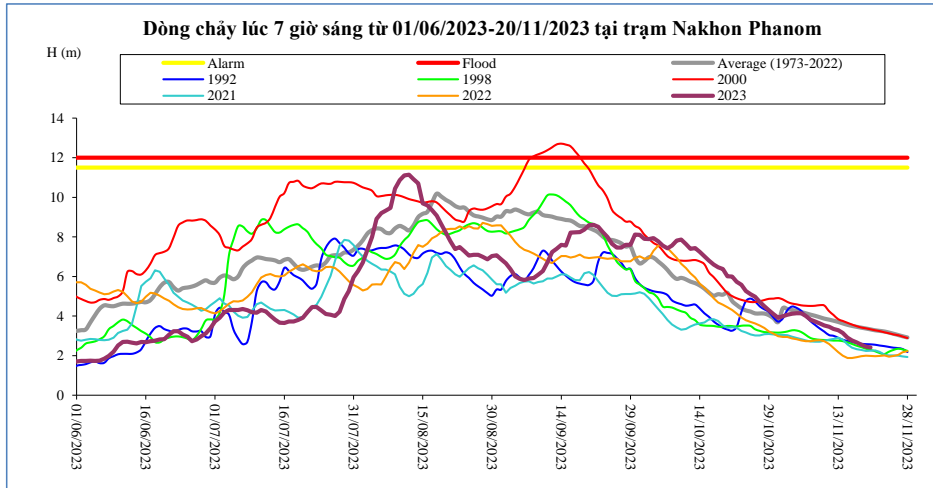

Thời gian	H(m)	W(tỷ m ³)
06/11/2023	4.00	136.52
07/11/2023	3.82	136.87
08/11/2023	3.72	137.21
09/11/2023	3.62	137.56
10/11/2023	3.52	137.90
11/11/2023	3.46	138.26
12/11/2023	3.35	138.62
13/11/2023	3.28	138.99
14/11/2023	3.14	139.35
15/11/2023	2.91	139.67
16/11/2023	2.77	139.97
17/11/2023	2.66	140.27
18/11/2023	2.55	140.56
19/11/2023	2.45	140.84
20/11/2023	2.41	141.09

Thakhek

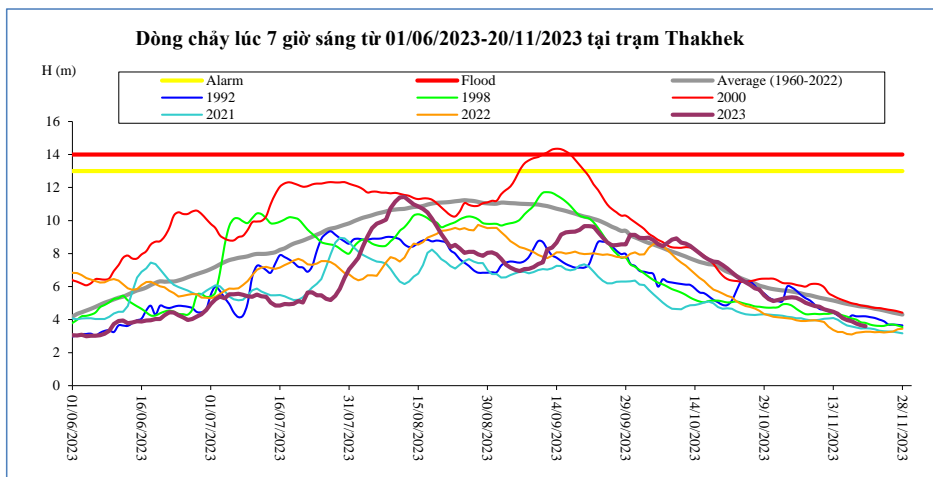

Thời gian	H(m)	W(tỷ m ³)
06/11/2023	5.19	134.57
07/11/2023	5.02	135.05
08/11/2023	4.92	135.52
09/11/2023	4.82	135.97
10/11/2023	4.78	136.41
11/11/2023	4.63	136.84
12/11/2023	4.55	137.25
13/11/2023	4.47	137.65
14/11/2023	4.35	138.04
15/11/2023	4.10	138.39
16/11/2023	3.98	138.72
17/11/2023	3.90	139.05
18/11/2023	3.76	139.36
19/11/2023	3.66	139.65
20/11/2023	3.60	139.94

Mukdahan

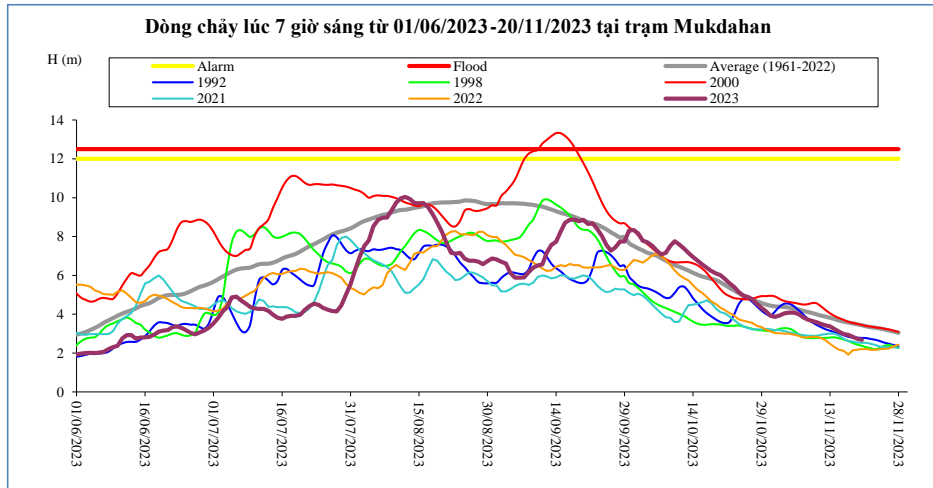

Thời gian	H(m)	W(tỷ m ³)
06/11/2023	4.02	139.71
07/11/2023	3.86	140.21
08/11/2023	3.74	140.69
09/11/2023	3.66	141.16
10/11/2023	3.59	141.63
11/11/2023	3.50	142.07
12/11/2023	3.42	142.50
13/11/2023	3.38	142.93
14/11/2023	3.23	143.34
15/11/2023	3.11	143.72
16/11/2023	2.97	144.08
17/11/2023	2.94	144.43
18/11/2023	2.83	144.77
19/11/2023	2.73	145.09
20/11/2023	2.68	145.40

Savannakhet

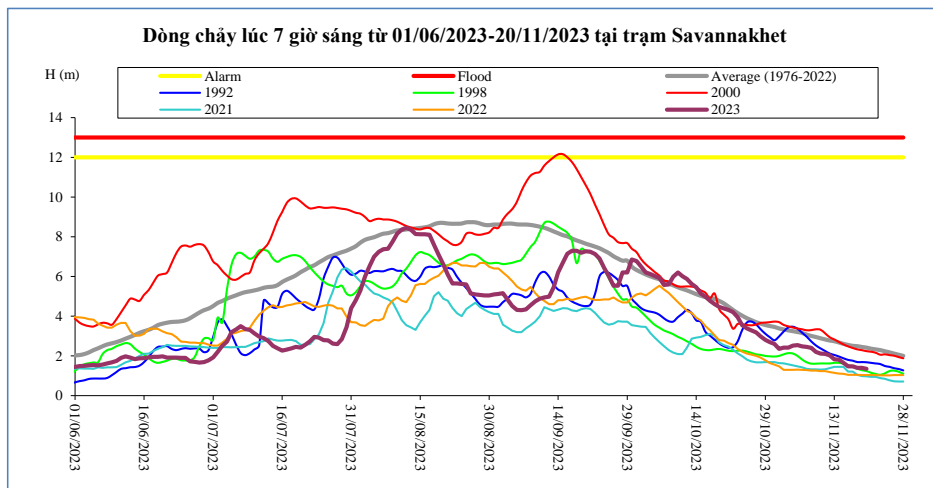

Thời gian	H(m)	W(tỷ m ³)
06/11/2023	2.48	140.00
07/11/2023	2.45	140.50
08/11/2023	2.40	140.99
09/11/2023	2.20	141.46
10/11/2023	2.12	141.92
11/11/2023	2.10	142.37
12/11/2023	2.03	142.80
13/11/2023	1.83	143.23
14/11/2023	1.82	143.64
15/11/2023	1.65	144.02
16/11/2023	1.48	144.38
17/11/2023	1.48	144.74
18/11/2023	1.40	145.08
19/11/2023	1.40	145.40
20/11/2023	1.35	145.71

Khong Chiam

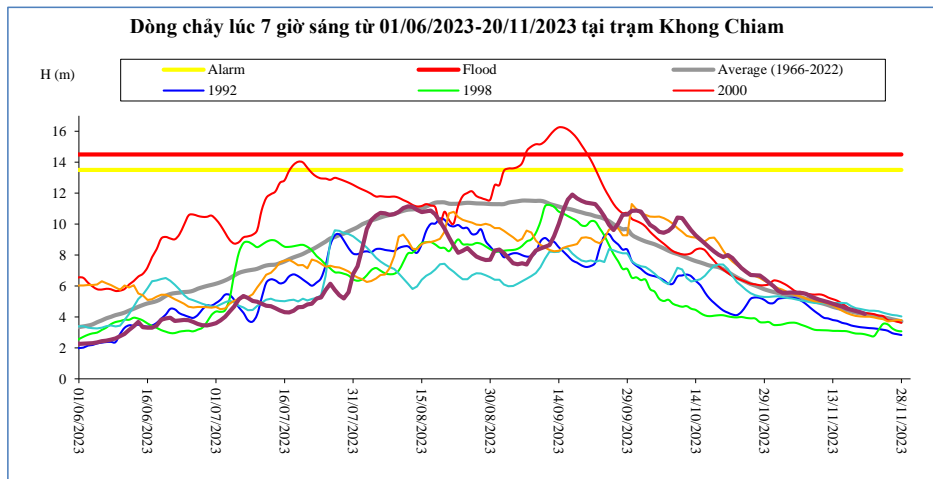

Thời gian	H(m)	W(tỷ m ³)
06/11/2023	5.55	187.77
07/11/2023	5.50	188.54
08/11/2023	5.35	189.28
09/11/2023	5.22	190.00
10/11/2023	5.11	190.70
11/11/2023	5.03	191.38
12/11/2023	4.95	192.04
13/11/2023	4.86	192.69
14/11/2023	4.76	193.33
15/11/2023	4.67	193.94
16/11/2023	4.55	194.53
17/11/2023	4.46	195.11
18/11/2023	4.39	195.68
19/11/2023	4.30	196.23
20/11/2023	4.20	196.76

Pakse

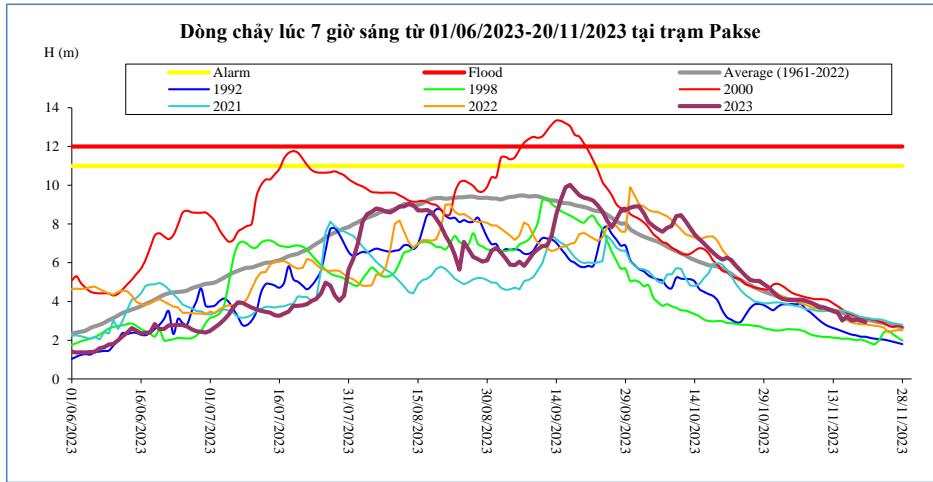

Thời gian	H(m)	W(tỷ m ³)
06/11/2023	4.10	191.35
07/11/2023	4.05	192.02
08/11/2023	3.96	192.68
09/11/2023	3.84	193.34
10/11/2023	3.70	193.99
11/11/2023	3.68	194.63
12/11/2023	3.60	195.28
13/11/2023	3.50	195.93
14/11/2023	3.43	196.59
15/11/2023	3.02	197.24
16/11/2023	3.22	197.88
17/11/2023	3.02	198.51
18/11/2023	3.06	199.12
19/11/2023	3.00	199.70
20/11/2023	2.94	200.21

Stung Treng

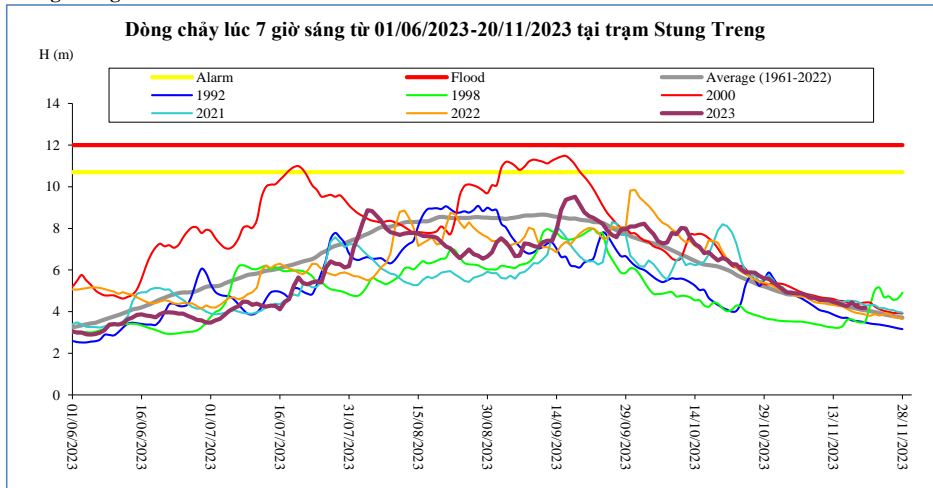

Thời gian	H(m)	W(tỷ m ³)
06/11/2023	4.88	269.83
07/11/2023	4.81	270.84
08/11/2023	4.67	271.83
09/11/2023	4.66	272.80
10/11/2023	4.57	273.75
11/11/2023	4.57	274.67
12/11/2023	4.56	275.57
13/11/2023	4.47	276.45
14/11/2023	4.41	277.33
15/11/2023	4.33	278.20
16/11/2023	4.27	279.07
17/11/2023	4.45	279.94
18/11/2023	4.25	280.82
19/11/2023	4.18	281.68
20/11/2023	4.18	282.35

Kratie

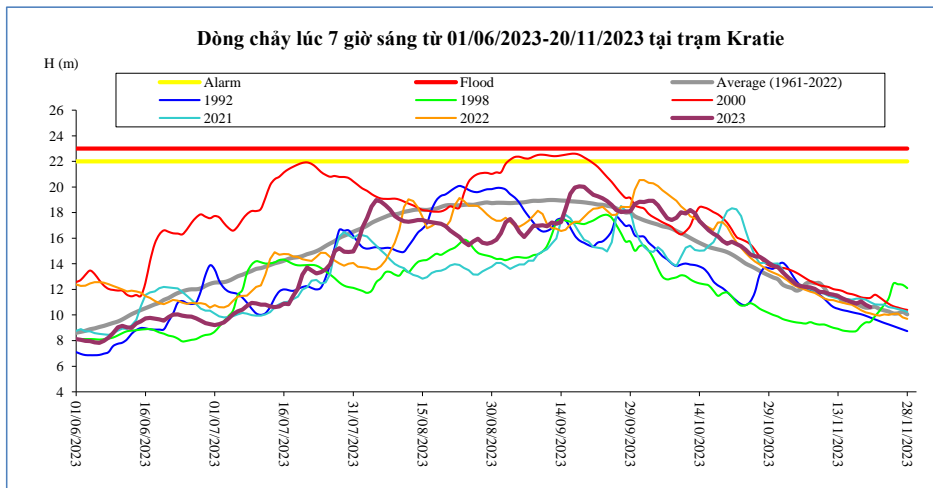

Thời gian	H(m)	W(tỷ m ³)
06/11/2023	12.19	280.15
07/11/2023	12.16	281.20
08/11/2023	12.03	282.23
09/11/2023	11.80	283.25
10/11/2023	11.78	284.23
11/11/2023	11.65	285.19
12/11/2023	11.59	286.12
13/11/2023	11.47	287.03
14/11/2023	11.29	287.95
15/11/2023	11.14	288.84
16/11/2023	11.00	289.74
17/11/2023	10.88	290.65
18/11/2023	11.06	291.56
19/11/2023	10.79	292.45
20/11/2023	10.61	293.15

Kompong Cham

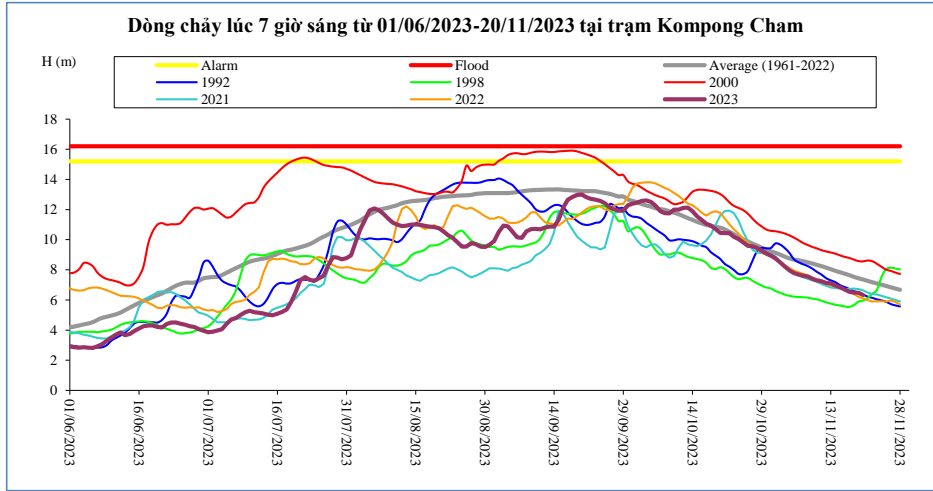

Thời gian	H(m)	Hbq(m)
06/11/2023	7.68	8.63
07/11/2023	7.60	8.57
08/11/2023	7.55	8.50
09/11/2023	7.41	8.42
10/11/2023	7.30	8.33
11/11/2023	7.24	8.24
12/11/2023	7.13	8.14
13/11/2023	7.10	8.04
14/11/2023	6.96	7.93
15/11/2023	6.84	7.84
16/11/2023	6.70	7.75
17/11/2023	6.54	7.65
18/11/2023	6.50	7.54
19/11/2023	6.48	7.44
20/11/2023	6.32	7.36

Phnom Penh Bassac

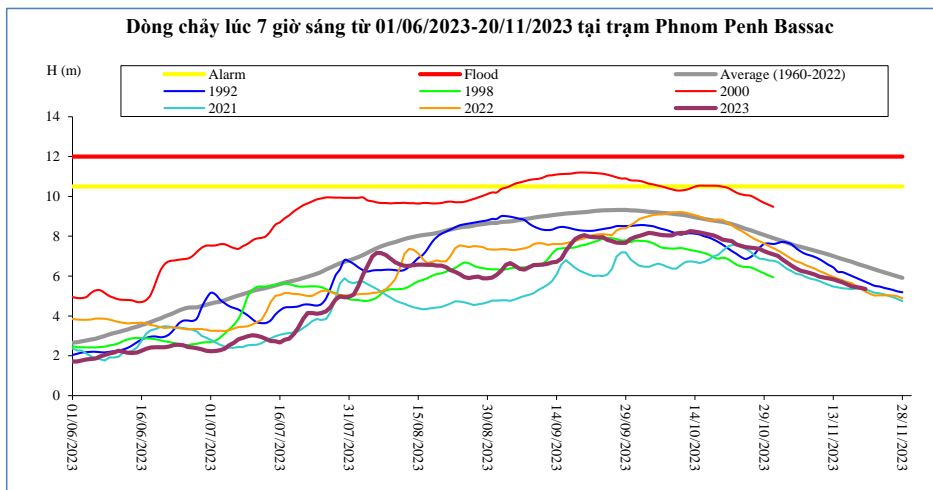

Thời gian	H(m)	Hbq(m)
06/11/2023	6.27	7.46
07/11/2023	6.21	7.40
08/11/2023	6.15	7.34
09/11/2023	6.07	7.28
10/11/2023	5.98	7.21
11/11/2023	5.93	7.15
12/11/2023	5.89	7.08
13/11/2023	5.84	7.01
14/11/2023	5.76	6.93
15/11/2023	5.69	6.85
16/11/2023	5.59	6.79
17/11/2023	5.49	6.72
18/11/2023	5.45	6.63
19/11/2023	5.41	6.56
20/11/2023	5.35	6.49

Phnom Penh Port

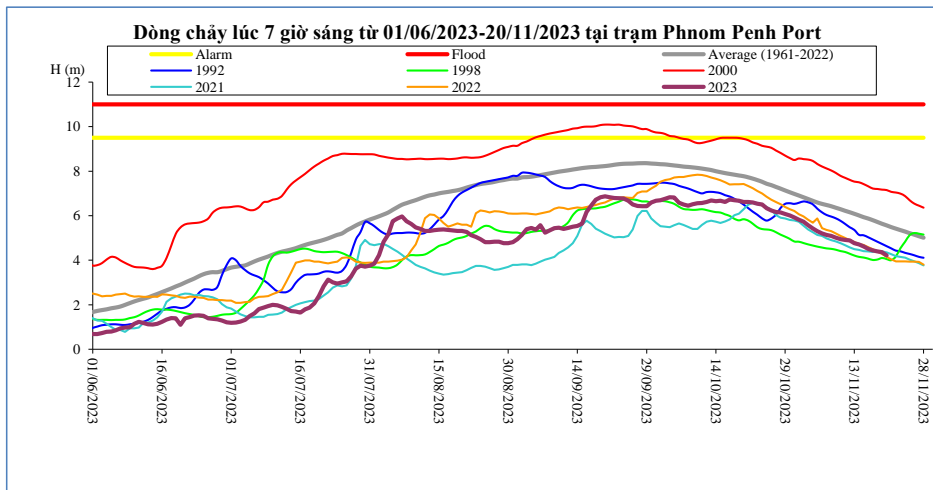

Thời gian	H(m)	Hbq(m)
06/11/2023	5.20	6.53
07/11/2023	5.14	6.48
08/11/2023	5.09	6.42
09/11/2023	5.01	6.36
10/11/2023	4.95	6.29
11/11/2023	4.91	6.22
12/11/2023	4.89	6.15
13/11/2023	4.77	6.08
14/11/2023	4.71	6.01
15/11/2023	4.62	5.93
16/11/2023	4.51	5.87
17/11/2023	4.44	5.80
18/11/2023	4.39	5.72
19/11/2023	4.36	5.64
20/11/2023	4.22	5.56

Koh Khel

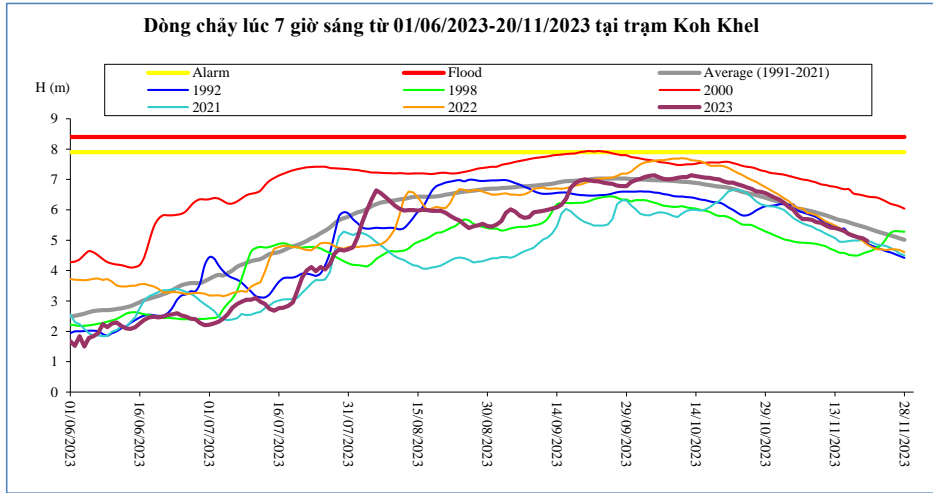

Thời gian	H(m)	Hbq(m)
06/11/2023	5.70	6.02
07/11/2023	5.70	5.99
08/11/2023	5.67	5.95
09/11/2023	5.60	5.91
10/11/2023	5.57	5.87
11/11/2023	5.49	5.82
12/11/2023	5.42	5.77
13/11/2023	5.40	5.71
14/11/2023	5.36	5.66
15/11/2023	5.30	5.64
16/11/2023	5.20	5.59
17/11/2023	5.15	5.54
18/11/2023	5.10	5.49
19/11/2023	5.06	5.45
20/11/2023	4.97	5.40

Neak Luong

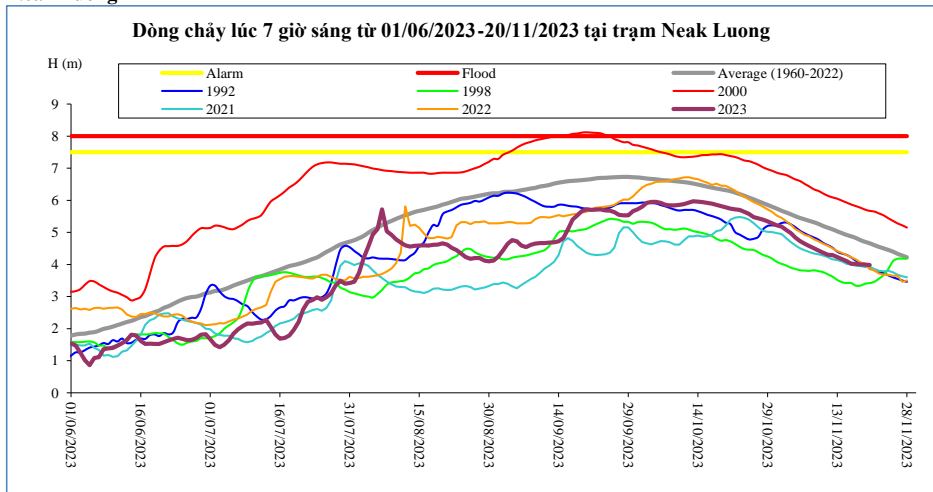

Thời gian	H(m)	Hbq(m)
06/11/2023	4.64	5.40
07/11/2023	4.57	5.36
08/11/2023	4.50	5.32
09/11/2023	4.43	5.26
10/11/2023	4.36	5.20
11/11/2023	4.30	5.14
12/11/2023	4.29	5.09
13/11/2023	4.23	5.03
14/11/2023	4.17	4.98
15/11/2023	4.11	4.92
16/11/2023	4.02	4.88
17/11/2023	4.02	4.83
18/11/2023	4.00	4.76
19/11/2023	4.00	4.71
20/11/2023	3.98	4.66

Prek Kdam

Biển Hồ chảy ra sông Mê Công.

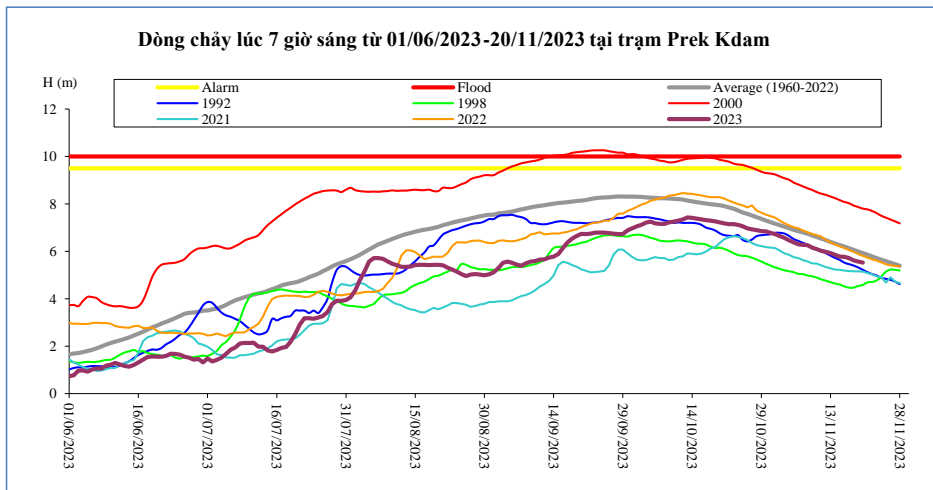

Thời gian	H(m)	Biển Hồ W (tỷ m ³)
06/11/2023	6.29	39.86
07/11/2023	6.27	39.65
08/11/2023	6.26	39.45
09/11/2023	6.16	39.24
10/11/2023	6.09	39.03
11/11/2023	6.02	38.83
12/11/2023	5.98	38.62
13/11/2023	5.93	38.41
14/11/2023	5.85	38.21
15/11/2023	5.78	38.00
16/11/2023	5.77	37.79
17/11/2023	5.71	37.59
18/11/2023	5.62	37.38
19/11/2023	5.57	37.17
20/11/2023	5.53	36.97

Tân Châu

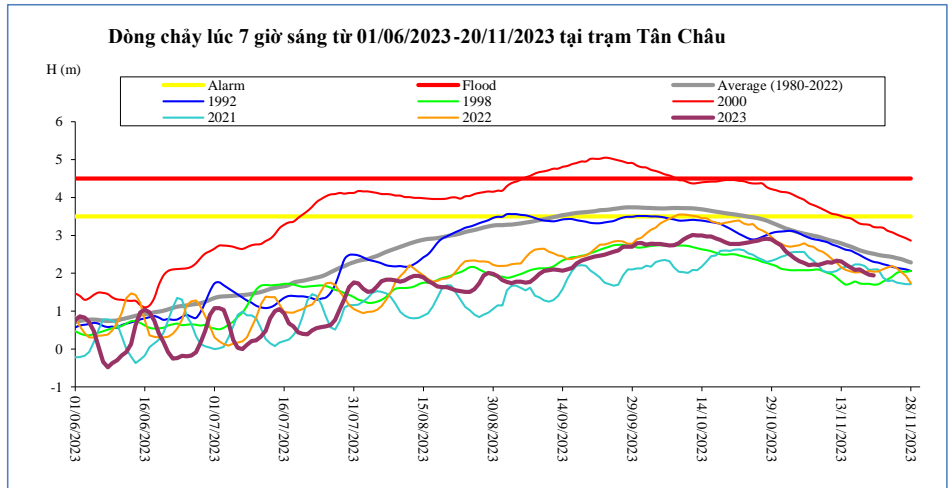

Thời gian	H(m)	Hbq(m)
06/11/2023	2.21	3.02
07/11/2023	2.23	2.99
08/11/2023	2.22	2.97
09/11/2023	2.25	2.93
10/11/2023	2.29	2.89
11/11/2023	2.28	2.86
12/11/2023	2.33	2.83
13/11/2023	2.31	2.79
14/11/2023	2.23	2.75
15/11/2023	2.15	2.71
16/11/2023	2.09	2.66
17/11/2023	2.10	2.61
18/11/2023	2.02	2.57
19/11/2023	1.96	2.54
20/11/2023	1.94	2.51

Châu Đốc

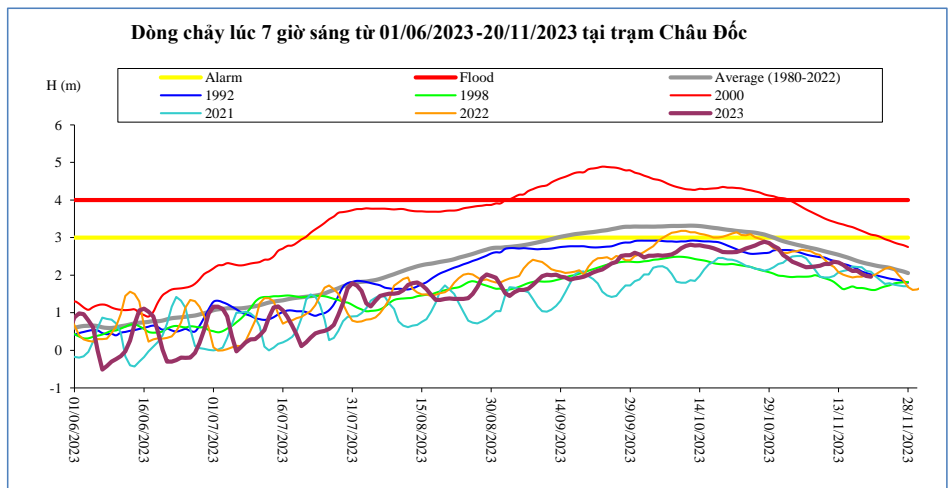

Thời gian	H(m)	Hbq(m)
06/11/2023	2.21	2.75
07/11/2023	2.22	2.73
08/11/2023	2.23	2.70
09/11/2023	2.25	2.67
10/11/2023	2.30	2.64
11/11/2023	2.30	2.60
12/11/2023	2.36	2.57
13/11/2023	2.34	2.54
14/11/2023	2.27	2.51
15/11/2023	2.18	2.47
16/11/2023	2.11	2.42
17/11/2023	2.12	2.38
18/11/2023	2.03	2.34
19/11/2023	1.98	2.31
20/11/2023	1.96	2.29

Ghi chú:

-: Không có số liệu

H(m): Mức nước lúc 7 giờ sáng lấy theo số liệu thực đo của MRC, W (tỷ m3): Ước tính của Viện Quy hoạch Thủy lợi Miền Nam, W là tổng lượng nước kể từ ngày 1 tháng 6, Riêng Biển Hồ là dung tích hiện tại, Hbq (m): Mức nước trung bình nhiều năm,

BẢN ĐỒ VỊ TRÍ CÁC TRẠM DỌC DÒNG CHÍNH MÊ CÔNG

