

DIỄN BIẾN DÒNG CHẢY TẠI CÁC TRẠM TRÊN DÒNG CHÍNH SÔNG MÊ CÔNG
Dòng chảy lúc 7 giờ sáng từ 01/06/2023-27/11/2023

Jing Hong

Hôm nay

27/11/2023

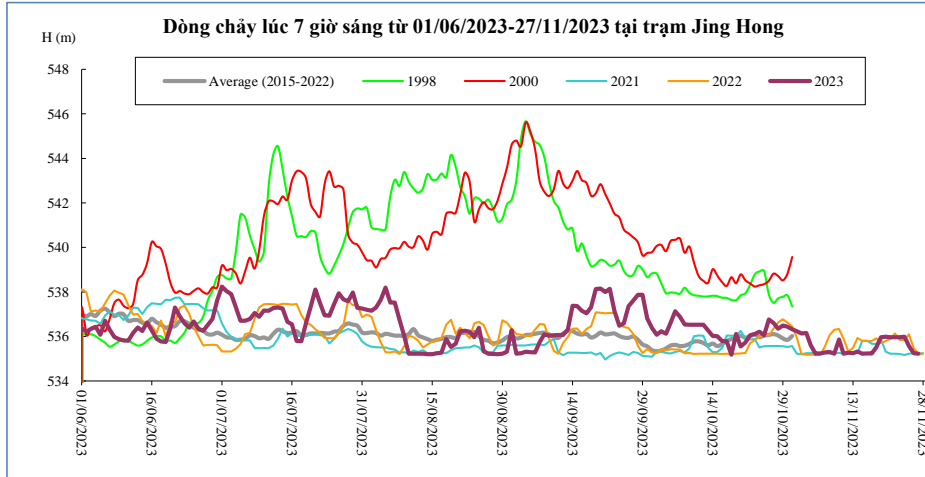

Thời gian	H(m)	W(tỷ m ³)
13/11/2023	535,25	18,08
14/11/2023	535,33	18,16
15/11/2023	535,22	18,24
16/11/2023	535,24	18,32
17/11/2023	535,24	18,39
18/11/2023	535,51	18,48
19/11/2023	535,96	18,55
20/11/2023	535,99	18,64
21/11/2023	535,96	18,72
22/11/2023	535,97	18,81
23/11/2023	535,97	18,89
24/11/2023	535,99	18,98
25/11/2023	535,57	19,05
26/11/2023	535,25	19,10
27/11/2023	535,22	19,16

Chiang Saen

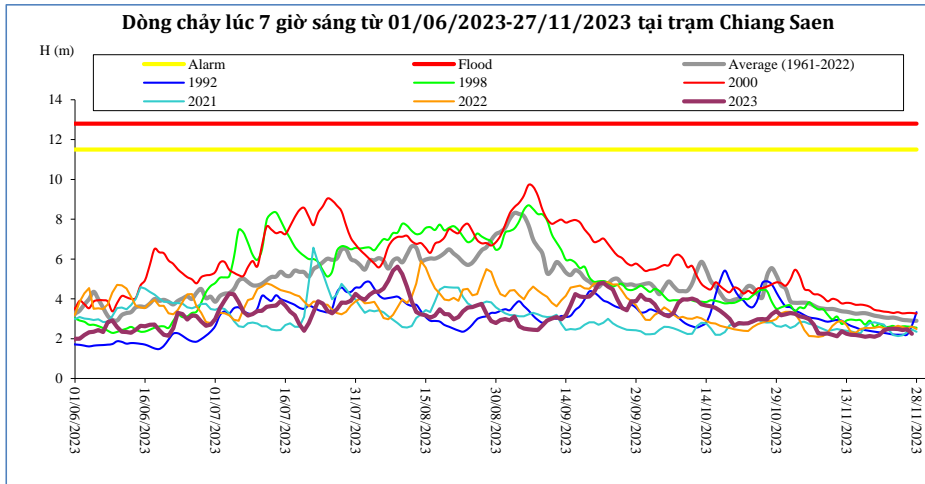

Thời gian	H(m)	W(tỷ m ³)
13/11/2023	2,25	30,37
14/11/2023	2,19	30,49
15/11/2023	2,18	30,60
16/11/2023	2,15	30,71
17/11/2023	2,10	30,84
18/11/2023	2,13	30,98
19/11/2023	2,09	31,12
20/11/2023	2,18	31,25
21/11/2023	2,41	31,38
22/11/2023	2,50	31,50
23/11/2023	2,50	31,63
24/11/2023	2,48	31,76
25/11/2023	2,43	31,89
26/11/2023	2,47	32,01
27/11/2023	2,25	32,14

Luang Prabang

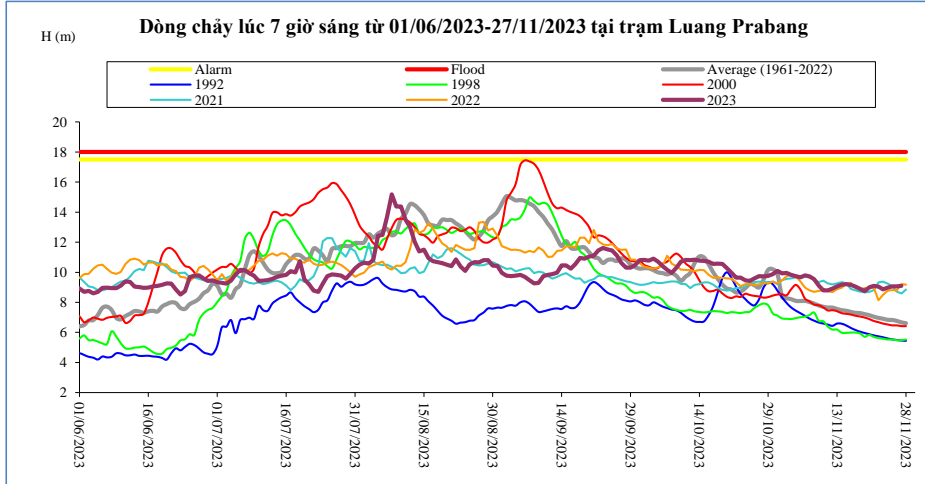

Thời gian	H(m)	W(tỷ m ³)
13/11/2023	9,06	96,71
14/11/2023	9,18	97,22
15/11/2023	9,22	97,71
16/11/2023	9,16	98,17
17/11/2023	9,04	98,63
18/11/2023	8,90	99,07
19/11/2023	8,74	99,51
20/11/2023	9,00	99,98
21/11/2023	9,10	100,45
22/11/2023	9,04	100,84
23/11/2023	8,86	101,26
24/11/2023	8,98	101,71
25/11/2023	9,06	102,17
26/11/2023	9,06	102,62
27/11/2023	9,10	103,11

Chiang Khan Vị trí sau hồ Xayabury

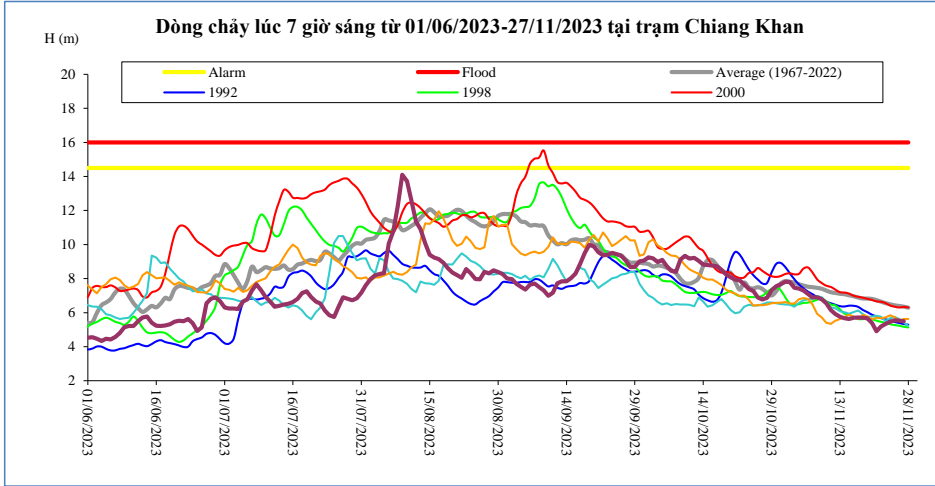

Thời gian	H(m)	W(tỷ m ³)
13/11/2023	5,76	63,11
14/11/2023	5,67	63,35
15/11/2023	5,63	63,59
16/11/2023	5,70	63,83
17/11/2023	5,71	64,09
18/11/2023	5,70	64,32
19/11/2023	5,67	64,55
20/11/2023	5,39	64,76
21/11/2023	4,90	64,99
22/11/2023	5,18	65,21
23/11/2023	5,34	65,43
24/11/2023	5,46	65,66
25/11/2023	5,55	65,88
26/11/2023	5,53	66,09
27/11/2023	5,49	66,31

Vientiane Km 4

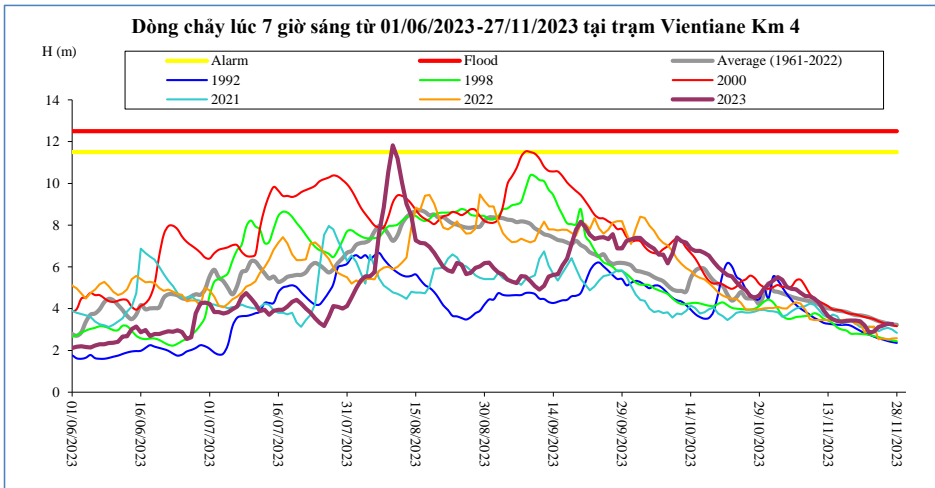

T, gian	H(m)	W(tỷ m ³)
13/11/2023	3,65	71,01
14/11/2023	3,49	71,27
15/11/2023	3,41	71,52
16/11/2023	3,37	71,77
17/11/2023	3,42	72,02
18/11/2023	3,43	72,27
19/11/2023	3,43	72,50
20/11/2023	3,39	72,72
21/11/2023	3,19	72,94
22/11/2023	2,85	73,16
23/11/2023	2,90	73,39
24/11/2023	3,12	73,62
25/11/2023	3,19	73,85
26/11/2023	3,27	74,07
27/11/2023	3,26	74,29

Nong Khai

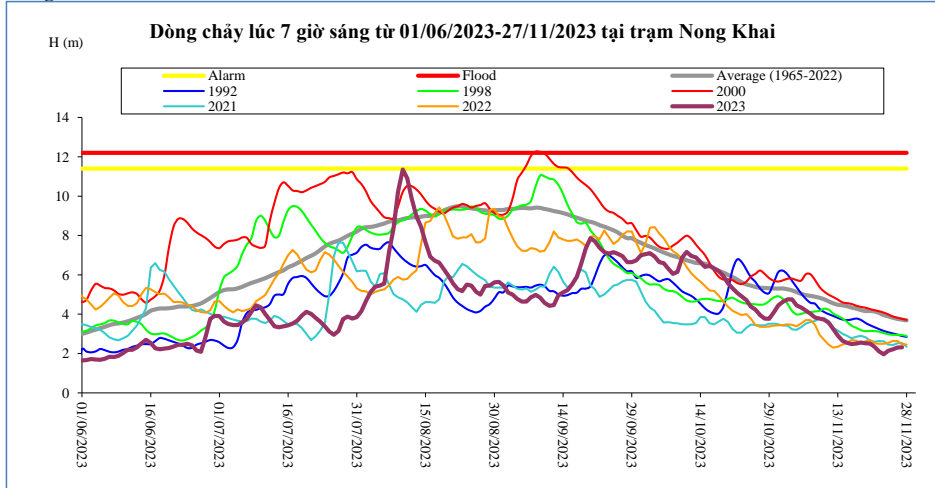

Thời gian	H(m)	W(tỷ m ³)
13/11/2023	2,92	74,46
14/11/2023	2,65	74,72
15/11/2023	2,55	74,97
16/11/2023	2,48	75,22
17/11/2023	2,51	75,48
18/11/2023	2,56	75,73
19/11/2023	2,52	75,96
20/11/2023	2,51	76,18
21/11/2023	2,34	76,41
22/11/2023	2,10	76,63
23/11/2023	1,96	76,86
24/11/2023	2,14	77,09
25/11/2023	2,22	77,32
26/11/2023	2,31	77,54
27/11/2023	2,32	77,77

Paksane

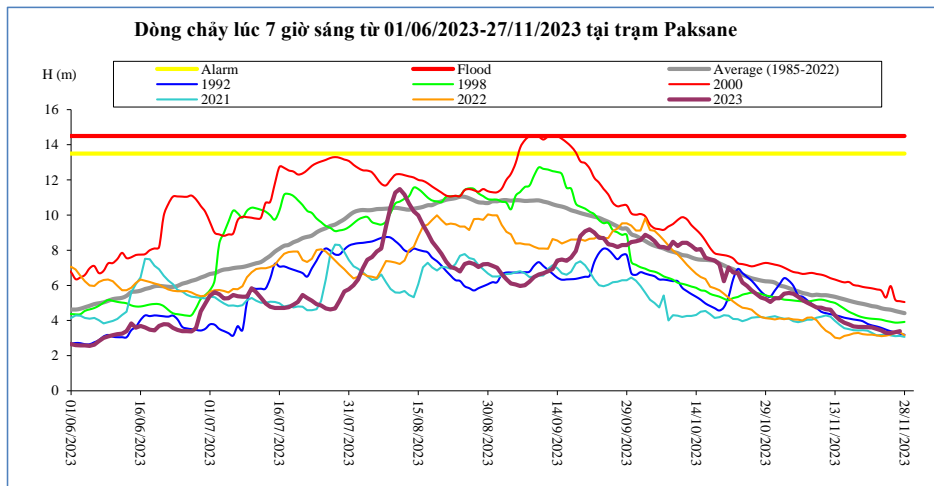

Thời gian	H(m)	W(tỷ m ³)
13/11/2023	4,29	103,98
14/11/2023	4,03	104,29
15/11/2023	3,87	104,57
16/11/2023	3,78	104,85
17/11/2023	3,67	105,12
18/11/2023	3,64	105,39
19/11/2023	3,64	105,64
20/11/2023	3,62	105,88
21/11/2023	3,60	106,12
22/11/2023	3,52	106,35
23/11/2023	3,43	106,59
24/11/2023	3,29	106,84
25/11/2023	3,29	107,07
26/11/2023	3,33	107,31
27/11/2023	3,39	107,56

Nakhon Phanom

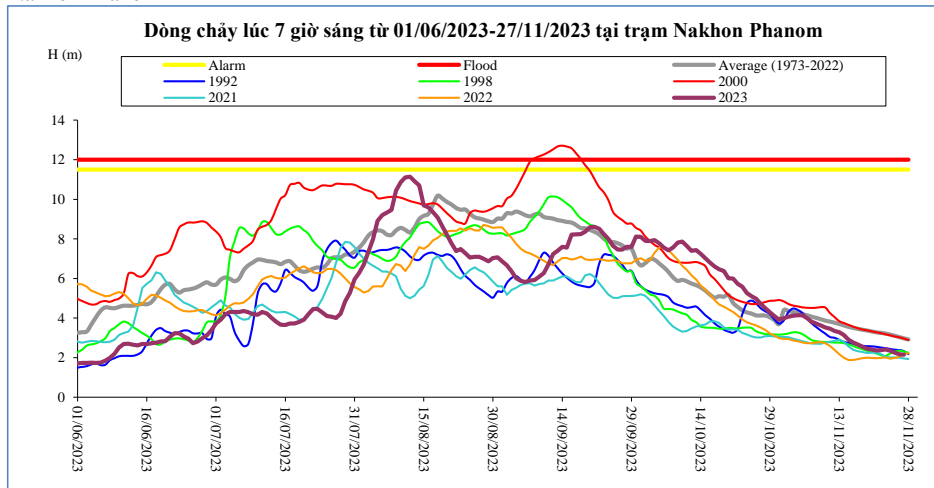

Thời gian	H(m)	W(tỷ m ³)
13/11/2023	3,28	138,99
14/11/2023	3,14	139,35
15/11/2023	2,91	139,67
16/11/2023	2,77	139,97
17/11/2023	2,66	140,27
18/11/2023	2,55	140,56
19/11/2023	2,45	140,84
20/11/2023	2,41	141,09
21/11/2023	2,36	141,34
22/11/2023	2,37	141,60
23/11/2023	2,42	141,85
24/11/2023	2,35	142,10
25/11/2023	2,25	142,35
26/11/2023	2,17	142,61
27/11/2023	2,15	142,89

Thakhek

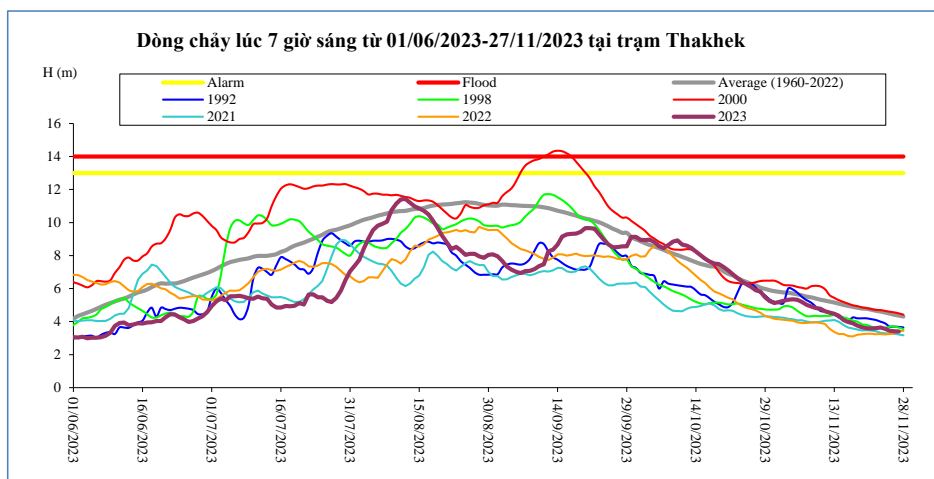

Thời gian	H(m)	W(tỷ m ³)
13/11/2023	4,47	137,65
14/11/2023	4,35	138,04
15/11/2023	4,10	138,39
16/11/2023	3,98	138,72
17/11/2023	3,90	139,05
18/11/2023	3,76	139,36
19/11/2023	3,66	139,65
20/11/2023	3,60	139,94
21/11/2023	3,58	140,22
22/11/2023	3,60	140,51
23/11/2023	3,64	140,81
24/11/2023	3,57	141,09
25/11/2023	3,45	141,36
26/11/2023	3,42	141,63
27/11/2023	3,40	141,89

Mukdahan

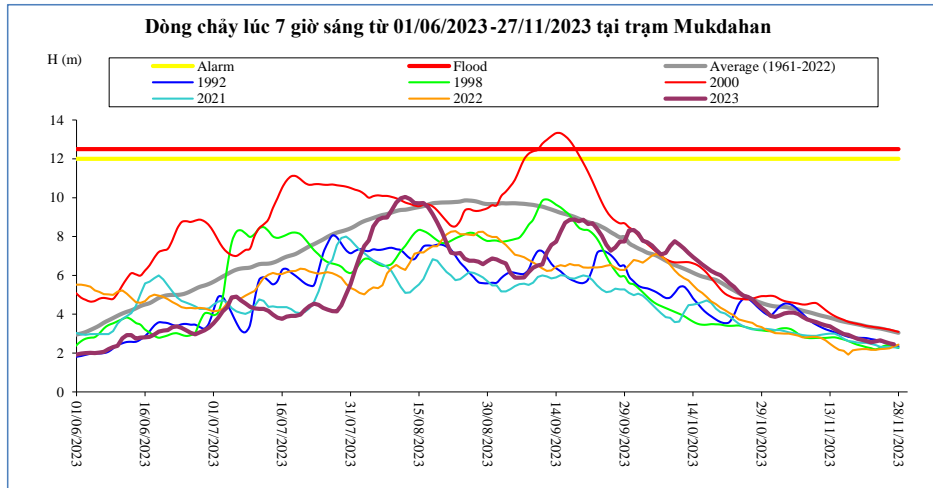

Thời gian	H(m)	W(tỷ m ³)
13/11/2023	3,38	142,93
14/11/2023	3,23	143,34
15/11/2023	3,11	143,72
16/11/2023	2,97	144,08
17/11/2023	2,94	144,43
18/11/2023	2,83	144,77
19/11/2023	2,73	145,09
20/11/2023	2,68	145,40
21/11/2023	2,62	145,70
22/11/2023	2,55	146,01
23/11/2023	2,60	146,32
24/11/2023	2,65	146,62
25/11/2023	2,58	146,91
26/11/2023	2,50	147,19
27/11/2023	2,45	147,47

Savannakhet

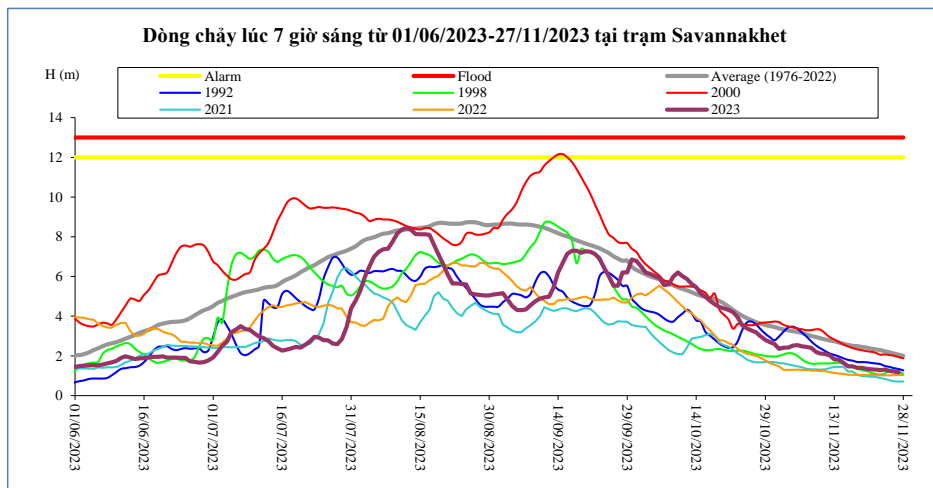

Thời gian	H(m)	W(tỷ m ³)
13/11/2023	1,83	143,23
14/11/2023	1,82	143,64
15/11/2023	1,65	144,02
16/11/2023	1,48	144,38
17/11/2023	1,48	144,74
18/11/2023	1,40	145,08
19/11/2023	1,40	145,40
20/11/2023	1,35	145,71
21/11/2023	1,33	146,01
22/11/2023	1,31	146,32
23/11/2023	1,29	146,63
24/11/2023	1,31	146,94
25/11/2023	1,25	147,22
26/11/2023	1,21	147,51
27/11/2023	1,18	147,79

Khong Chiam

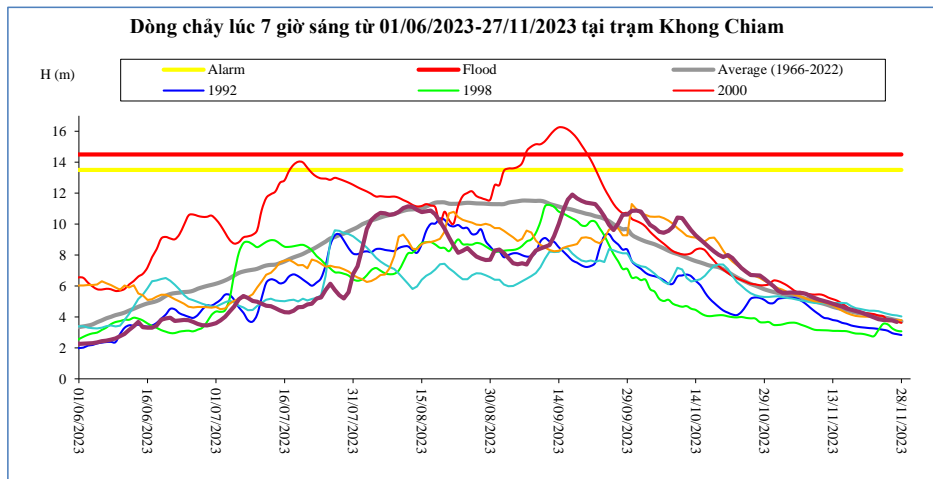

Thời gian	H(m)	W(tỷ m ³)
13/11/2023	4,86	192,69
14/11/2023	4,76	193,33
15/11/2023	4,67	193,94
16/11/2023	4,55	194,53
17/11/2023	4,46	195,11
18/11/2023	4,39	195,68
19/11/2023	4,30	196,23
20/11/2023	4,20	196,76
21/11/2023	4,08	197,27
22/11/2023	3,96	197,76
23/11/2023	3,85	198,24
24/11/2023	3,81	198,70
25/11/2023	3,81	199,17
26/11/2023	3,77	199,63
27/11/2023	3,68	200,08

Pakse

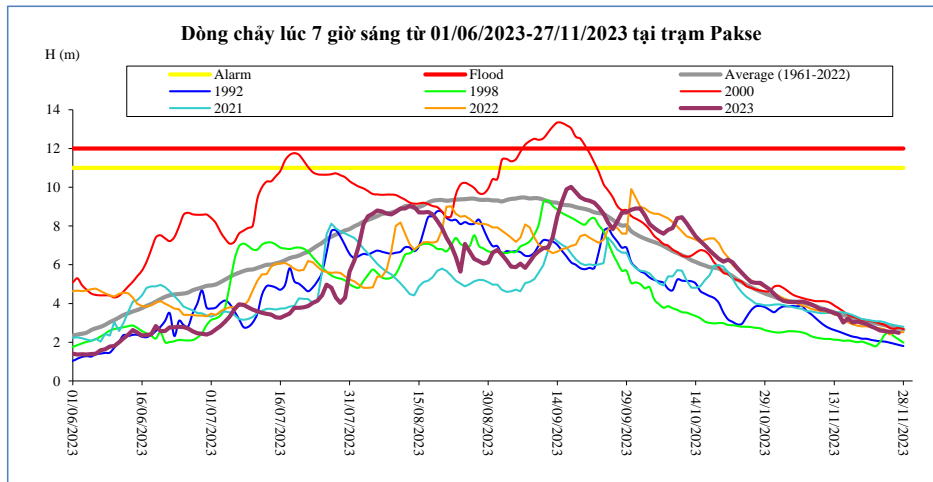

Thời gian	H(m)	W(tỷ m ³)
13/11/2023	3,50	195,93
14/11/2023	3,43	196,59
15/11/2023	3,02	197,24
16/11/2023	3,22	197,88
17/11/2023	3,02	198,51
18/11/2023	3,06	199,12
19/11/2023	3,00	199,70
20/11/2023	2,94	200,21
21/11/2023	2,82	200,71
22/11/2023	2,72	201,21
23/11/2023	2,60	201,70
24/11/2023	2,58	202,18
25/11/2023	2,54	202,61
26/11/2023	2,54	203,05
27/11/2023	2,48	203,51

Stung Treng

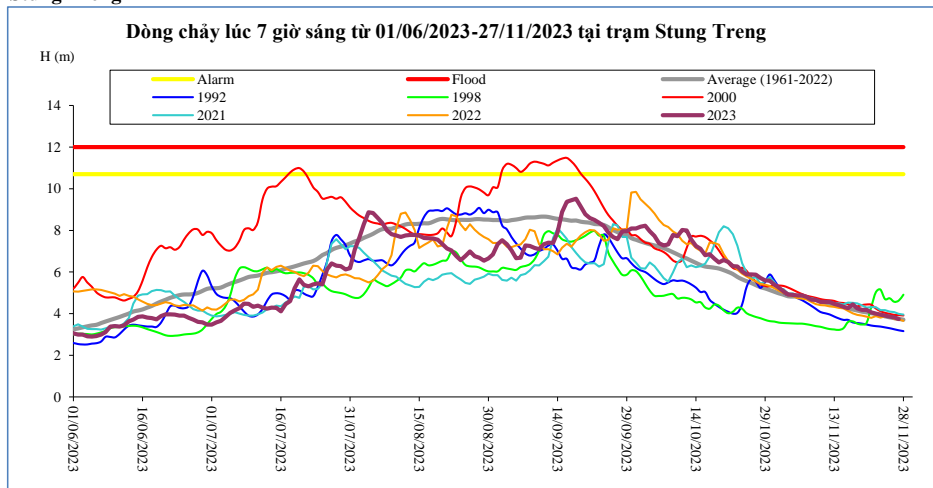

Thời gian	H(m)	W(tỷ m ³)
13/11/2023	4,47	276,45
14/11/2023	4,41	277,33
15/11/2023	4,33	278,20
16/11/2023	4,27	279,07
17/11/2023	4,45	279,94
18/11/2023	4,25	280,82
19/11/2023	4,18	281,68
20/11/2023	4,18	282,35
21/11/2023	4,06	283,01
22/11/2023	4,00	283,65
23/11/2023	3,95	284,31
24/11/2023	3,91	284,96
25/11/2023	3,86	285,62
26/11/2023	3,82	286,28
27/11/2023	3,74	286,90

Kratie

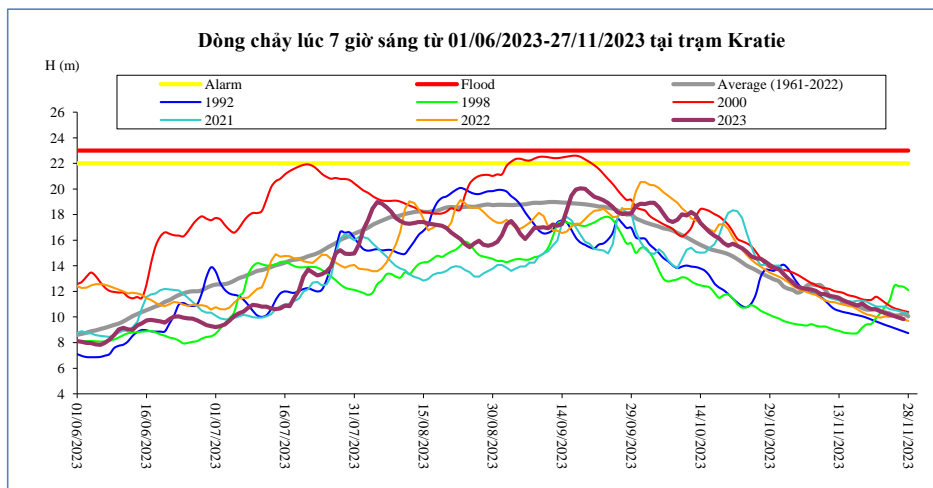

Thời gian	H(m)	W(tỷ m ³)
13/11/2023	11,47	287,03
14/11/2023	11,29	287,95
15/11/2023	11,14	288,84
16/11/2023	11,00	289,74
17/11/2023	10,88	290,65
18/11/2023	11,06	291,56
19/11/2023	10,79	292,45
20/11/2023	10,61	293,15
21/11/2023	10,59	293,82
22/11/2023	10,44	294,49
23/11/2023	10,31	295,17
24/11/2023	10,18	295,84
25/11/2023	10,06	296,53
26/11/2023	9,95	297,22
27/11/2023	9,84	297,86

Kompong Cham

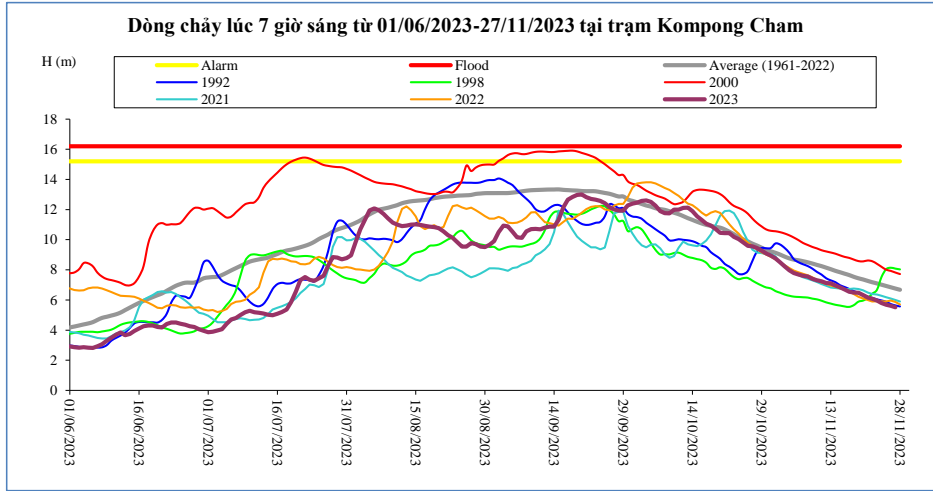

Thời gian	H(m)	Hbq(m)
13/11/2023	7,10	8,04
14/11/2023	6,96	7,93
15/11/2023	6,84	7,84
16/11/2023	6,70	7,75
17/11/2023	6,54	7,65
18/11/2023	6,50	7,54
19/11/2023	6,48	7,44
20/11/2023	6,32	7,36
21/11/2023	6,16	7,27
22/11/2023	6,08	7,18
23/11/2023	5,97	7,10
24/11/2023	5,80	7,01
25/11/2023	5,68	6,93
26/11/2023	5,62	6,84
27/11/2023	5,52	6,76

Phnom Penh Bassac

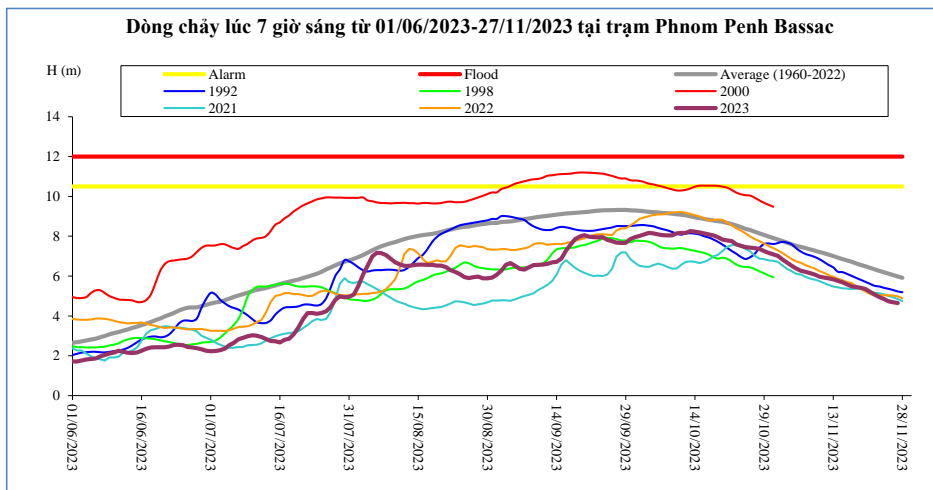

Thời gian	H(m)	Hbq(m)
13/11/2023	5,84	7,01
14/11/2023	5,76	6,93
15/11/2023	5,69	6,85
16/11/2023	5,59	6,79
17/11/2023	5,49	6,72
18/11/2023	5,45	6,63
19/11/2023	5,41	6,56
20/11/2023	5,35	6,49
21/11/2023	5,21	6,42
22/11/2023	5,07	6,34
23/11/2023	4,95	6,26
24/11/2023	4,85	6,19
25/11/2023	4,74	6,12
26/11/2023	4,69	6,05
27/11/2023	4,65	5,98

Phnom Penh Port

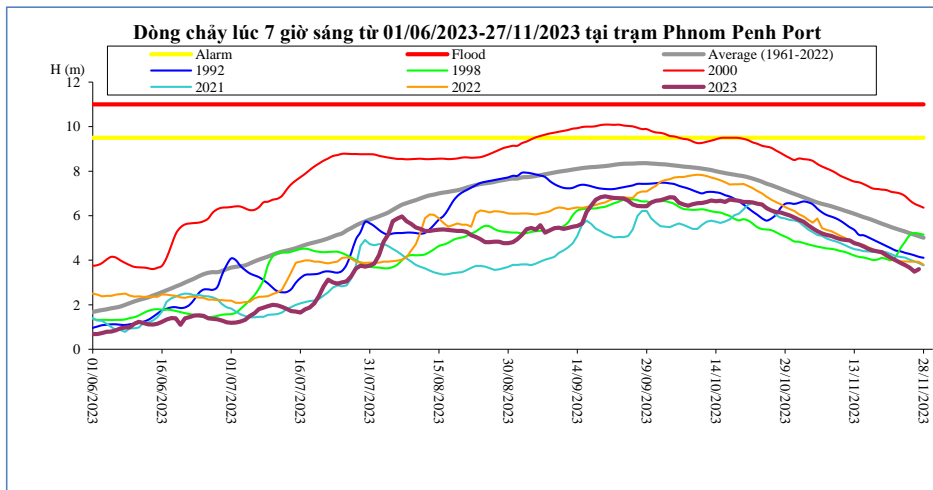

Thời gian	H(m)	Hbq(m)
13/11/2023	4,77	6,08
14/11/2023	4,71	6,01
15/11/2023	4,62	5,93
16/11/2023	4,51	5,87
17/11/2023	4,44	5,80
18/11/2023	4,39	5,72
19/11/2023	4,36	5,64
20/11/2023	4,22	5,56
21/11/2023	4,10	5,49
22/11/2023	3,99	5,42
23/11/2023	3,88	5,35
24/11/2023	3,78	5,29
25/11/2023	3,67	5,21
26/11/2023	3,49	5,15
27/11/2023	3,60	5,08

Koh Khel

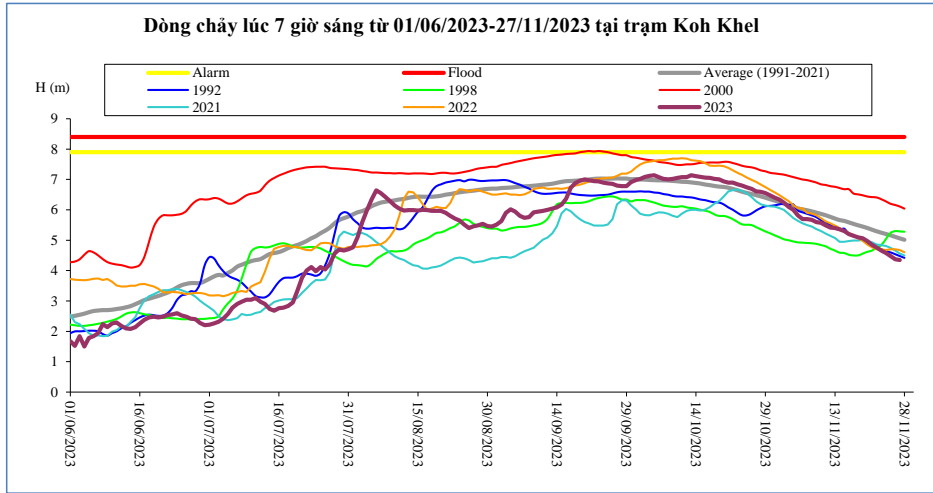

Thời gian	H(m)	Hbq(m)
13/11/2023	5,40	5,71
14/11/2023	5,36	5,66
15/11/2023	5,30	5,64
16/11/2023	5,20	5,59
17/11/2023	5,15	5,54
18/11/2023	5,10	5,49
19/11/2023	5,06	5,45
20/11/2023	4,97	5,40
21/11/2023	4,85	5,35
22/11/2023	4,76	5,30
23/11/2023	4,66	5,25
24/11/2023	4,58	5,21
25/11/2023	4,48	5,16
26/11/2023	4,37	5,11
27/11/2023	4,35	5,06

Neak Luong

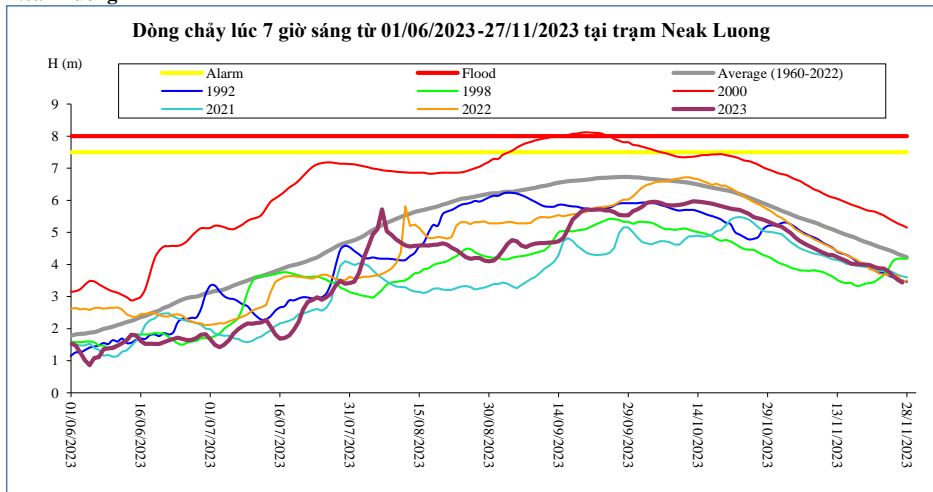

Thời gian	H(m)	Hbq(m)
13/11/2023	4,23	5,03
14/11/2023	4,17	4,98
15/11/2023	4,11	4,92
16/11/2023	4,02	4,88
17/11/2023	4,02	4,83
18/11/2023	4,00	4,76
19/11/2023	4,00	4,71
20/11/2023	3,98	4,66
21/11/2023	3,92	4,60
22/11/2023	3,88	4,55
23/11/2023	3,87	4,50
24/11/2023	3,79	4,45
25/11/2023	3,65	4,40
26/11/2023	3,52	4,33
27/11/2023	3,44	4,28

Prek Kdam

Biển Hồ chảy ra sông Mê Công.

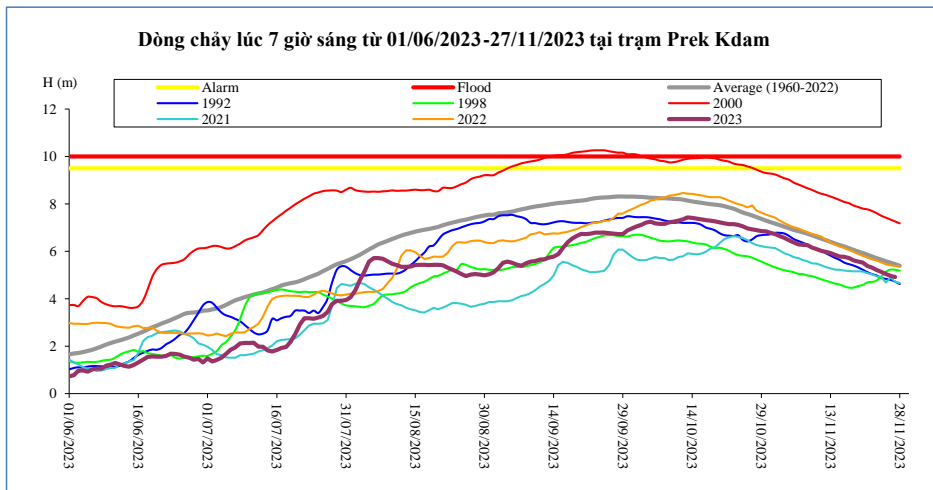

Thời gian	H(m)	Biển Hồ W (tỷ m ³)
13/11/2023	5,93	37,90
14/11/2023	5,85	37,38
15/11/2023	5,78	37,17
16/11/2023	5,77	36,76
17/11/2023	5,71	36,45
18/11/2023	5,62	35,83
19/11/2023	5,57	35,43
20/11/2023	5,53	34,79
21/11/2023	5,38	34,52
22/11/2023	5,32	33,88
23/11/2023	5,21	33,33
24/11/2023	5,14	32,88
25/11/2023	5,04	32,60
26/11/2023	4,97	31,97
27/11/2023	4,92	31,24

Tân Châu

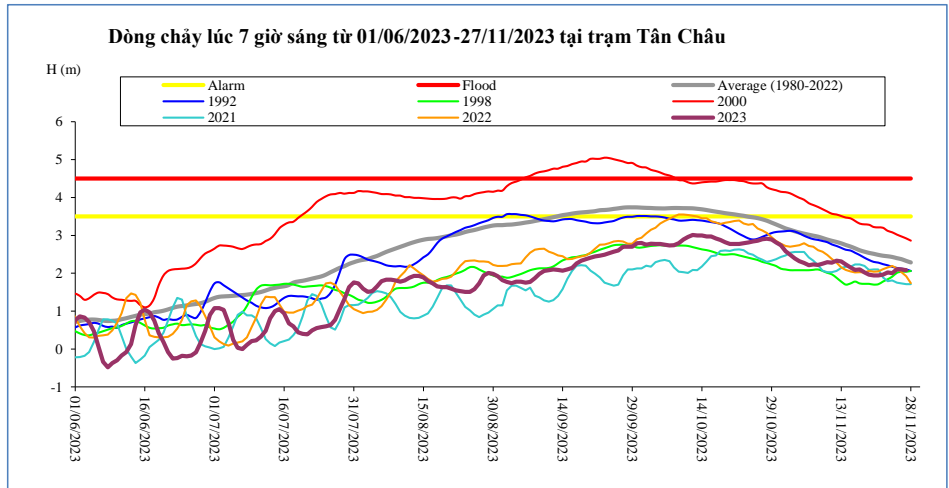

Thời gian	H(m)	Hbq(m)
13/11/2023	2,31	2,79
14/11/2023	2,23	2,75
15/11/2023	2,15	2,71
16/11/2023	2,09	2,66
17/11/2023	2,10	2,61
18/11/2023	2,02	2,57
19/11/2023	1,96	2,54
20/11/2023	1,94	2,51
21/11/2023	1,94	2,48
22/11/2023	1,96	2,46
23/11/2023	2,02	2,45
24/11/2023	2,00	2,43
25/11/2023	2,11	2,40
26/11/2023	2,10	2,37
27/11/2023	2,08	2,33

Châu Đốc

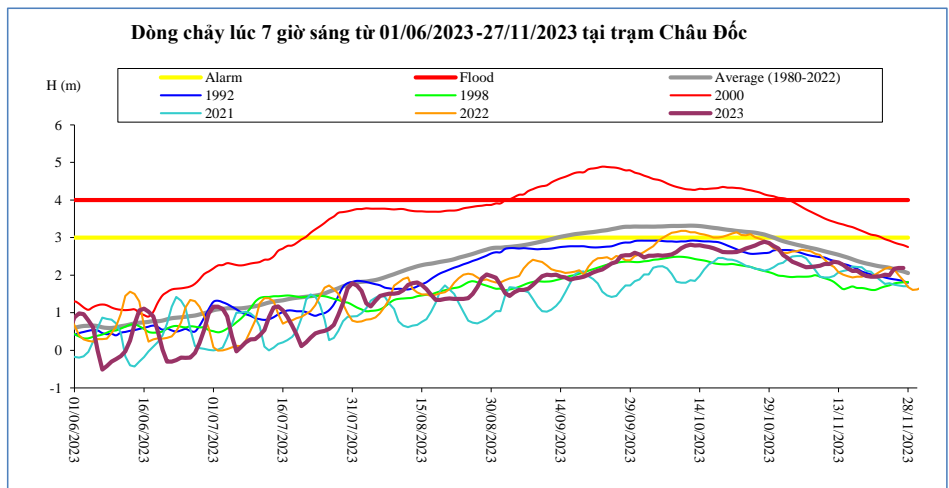

Thời gian	H(m)	Hbq(m)
13/11/2023	2,34	2,54
14/11/2023	2,27	2,51
15/11/2023	2,18	2,47
16/11/2023	2,11	2,42
17/11/2023	2,12	2,38
18/11/2023	2,03	2,34
19/11/2023	1,98	2,31
20/11/2023	1,96	2,29
21/11/2023	1,96	2,26
22/11/2023	1,97	2,23
23/11/2023	2,01	2,22
24/11/2023	2,00	2,20
25/11/2023	2,17	2,16
26/11/2023	2,19	2,13
27/11/2023	2,19	2,10

Ghi chú:

-: Không có số liệu

H(m): Mức nước lúc 7 giờ sáng lấy theo số liệu thực đo của MRC, W (tỷ m3): Ước tính của Viện Quy hoạch Thủy lợi Miền Nam, W là tổng lượng nước kể từ ngày 1 tháng 6, Riêng Biển Hồ là dung tích hiện tại, Hbq (m): Mức nước trung bình nhiều năm,

BẢN ĐỒ VỊ TRÍ CÁC TRẠM DỌC DÒNG CHÍNH MÊ CÔNG

