

DIỄN BIẾN DÒNG CHẢY TẠI CÁC TRẠM TRÊN DÒNG CHÍNH SÔNG MÊ CÔNG
Dòng chảy lúc 7 giờ sáng từ 01/06/2022-23/06/2022

Jing Hong

Hôm nay

23/06/2022

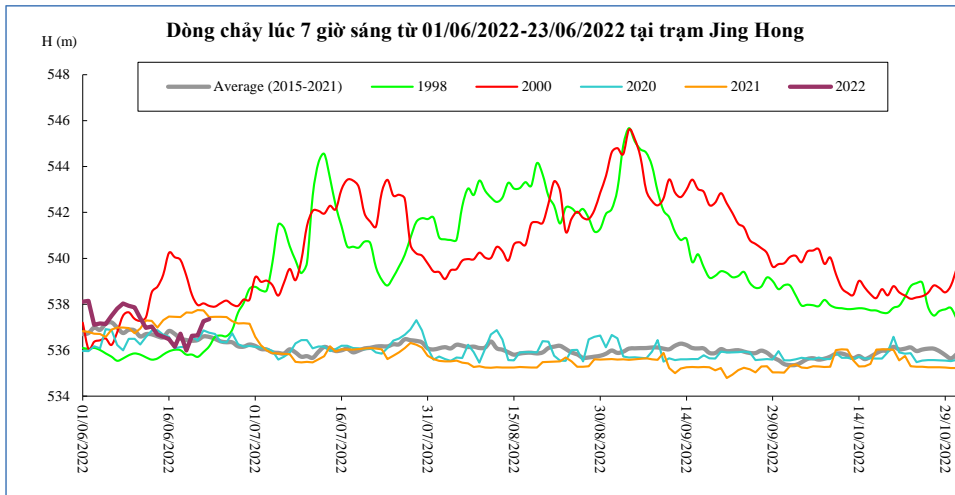

Thời gian	H(m)	W(tỷ m ³)
09/06/2022	537,94	1,59
10/06/2022	537,87	1,77
11/06/2022	537,40	1,94
12/06/2022	536,98	2,07
13/06/2022	537,03	2,22
14/06/2022	536,69	2,34
15/06/2022	536,59	2,46
16/06/2022	536,48	2,57
17/06/2022	536,15	2,66
18/06/2022	536,72	2,78
19/06/2022	535,99	2,87
20/06/2022	536,63	2,99
21/06/2022	536,64	3,11
22/06/2022	537,26	3,26
23/06/2022	537,35	3,42

Chiang Saen

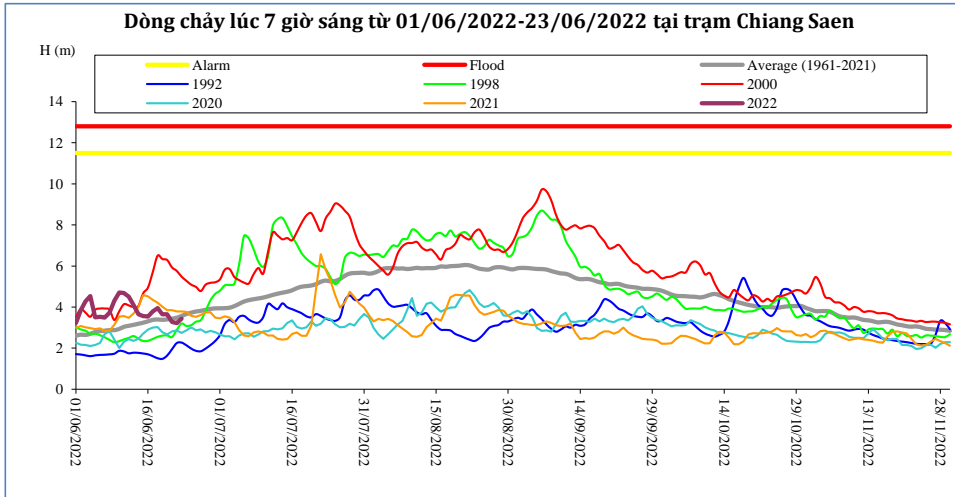

Thời gian	H(m)	W(tỷ m ³)
09/06/2022	4,31	2,07
10/06/2022	4,71	2,39
11/06/2022	4,68	2,71
12/06/2022	4,51	3,01
13/06/2022	4,10	3,26
14/06/2022	3,65	3,47
15/06/2022	3,56	3,68
16/06/2022	3,54	3,88
17/06/2022	3,79	4,10
18/06/2022	3,95	4,34
19/06/2022	3,65	4,56
20/06/2022	3,65	4,77
21/06/2022	3,28	4,95
22/06/2022	3,22	5,12
23/06/2022	3,44	5,31

Luang Prabang

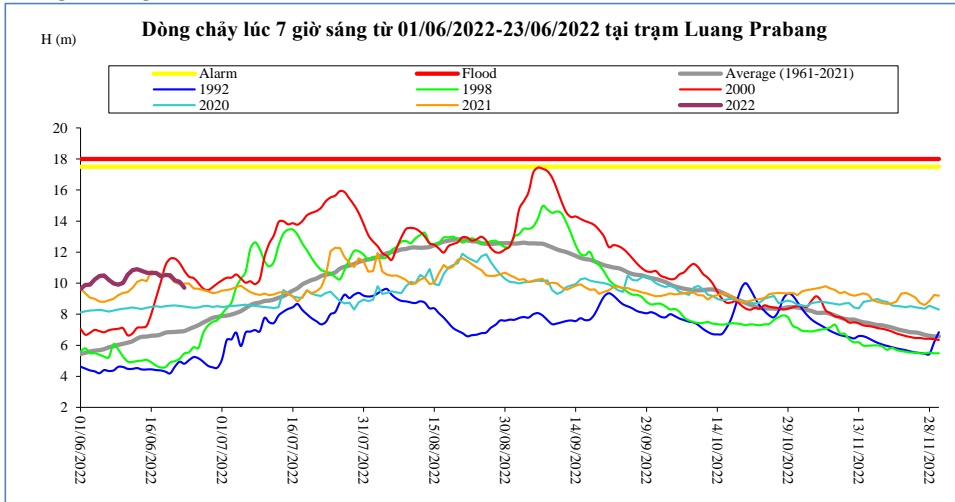

Thời gian	H(m)	W(tỷ m ³)
09/06/2022	9,90	5,23
10/06/2022	10,02	5,80
11/06/2022	10,54	6,43
12/06/2022	10,84	7,10
13/06/2022	10,90	7,77
14/06/2022	10,80	8,43
15/06/2022	10,68	9,08
16/06/2022	10,64	9,72
17/06/2022	10,66	10,36
18/06/2022	10,44	10,98
19/06/2022	10,53	11,61
20/06/2022	10,52	12,24
21/06/2022	10,18	12,83
22/06/2022	10,08	13,41
23/06/2022	9,70	13,96

Chiang Khan Vị trí sau hồ Xayabury

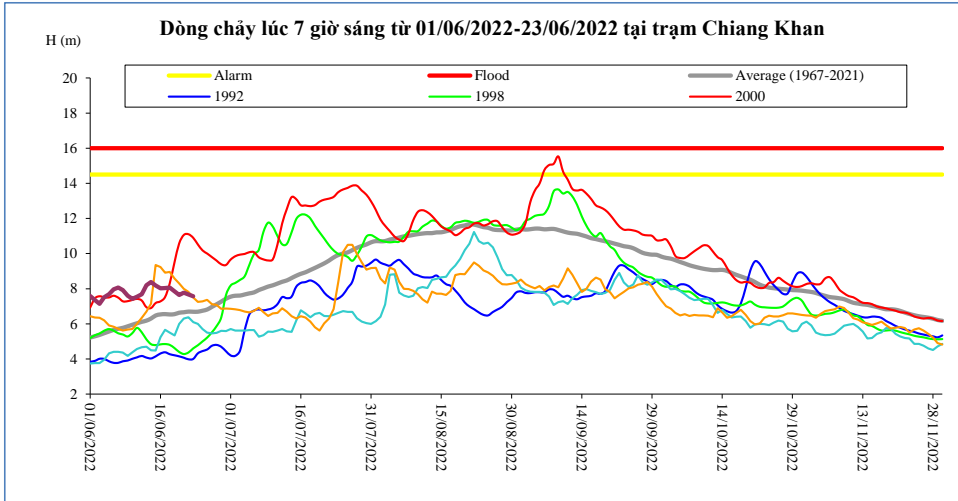

Thời gian	H(m)	W(tỷ m ³)
09/06/2022	7,60	3,41
10/06/2022	7,43	3,77
11/06/2022	7,54	4,13
12/06/2022	7,68	4,51
13/06/2022	8,20	4,95
14/06/2022	8,38	5,40
15/06/2022	8,19	5,83
16/06/2022	8,02	6,24
17/06/2022	8,04	6,66
18/06/2022	8,06	7,08
19/06/2022	7,85	7,48
20/06/2022	7,64	7,85
21/06/2022	7,78	8,25
22/06/2022	7,67	8,63
23/06/2022	7,57	9,00

Vientiane Km 4

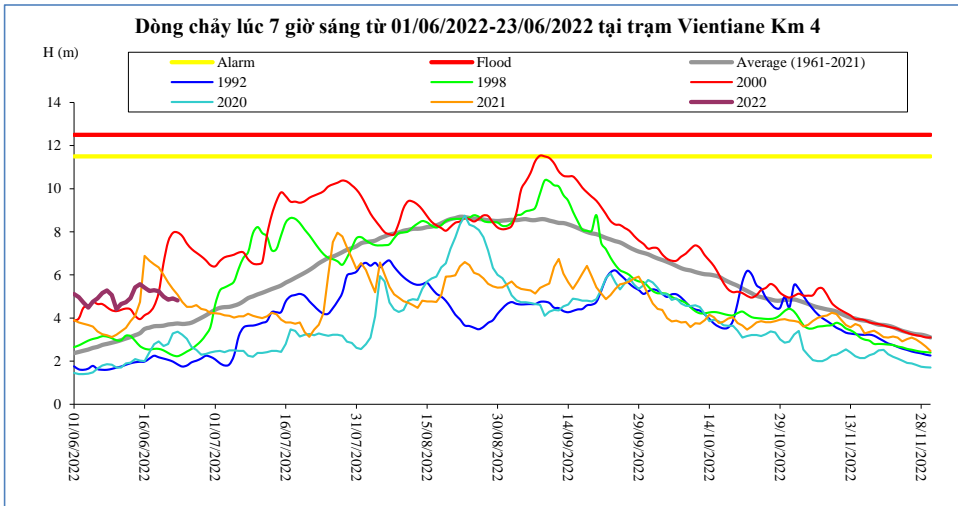

T, gian	H(m)	W(tỷ m ³)
09/06/2022	5,07	3,77
10/06/2022	4,41	4,17
11/06/2022	4,65	4,58
12/06/2022	4,73	4,99
13/06/2022	4,92	5,45
14/06/2022	5,42	5,92
15/06/2022	5,57	6,37
16/06/2022	5,41	6,81
17/06/2022	5,26	7,26
18/06/2022	5,29	7,71
19/06/2022	5,24	8,14
20/06/2022	4,99	8,55
21/06/2022	4,85	8,97
22/06/2022	4,91	9,38
23/06/2022	4,82	9,77

Nong Khai

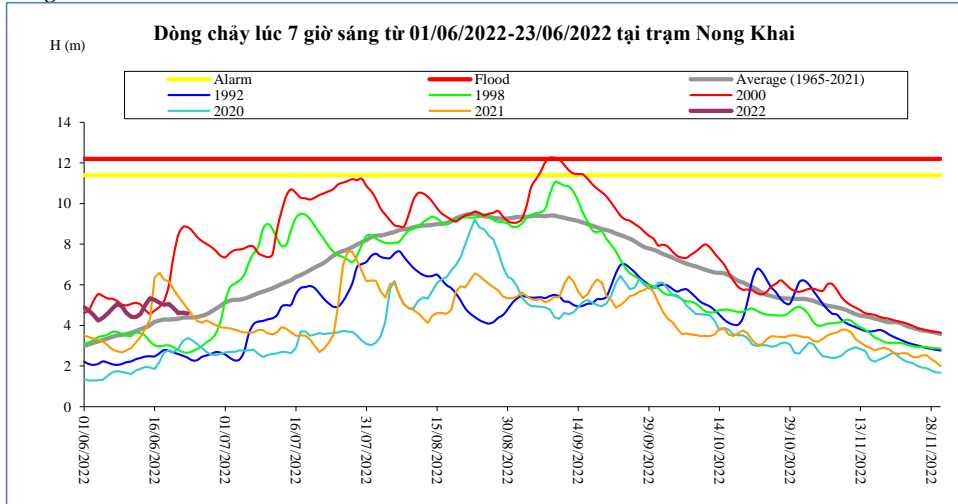

Thời gian	H(m)	W(tỷ m ³)
09/06/2022	4,95	3,93
10/06/2022	4,62	4,35
11/06/2022	4,42	4,77
12/06/2022	4,41	5,20
13/06/2022	4,56	5,66
14/06/2022	5,02	6,14
15/06/2022	5,34	6,61
16/06/2022	5,26	7,06
17/06/2022	5,12	7,53
18/06/2022	5,02	7,99
19/06/2022	5,05	8,43
20/06/2022	4,85	8,86
21/06/2022	4,62	9,29
22/06/2022	4,63	9,70
23/06/2022	4,59	10,11

Paksane

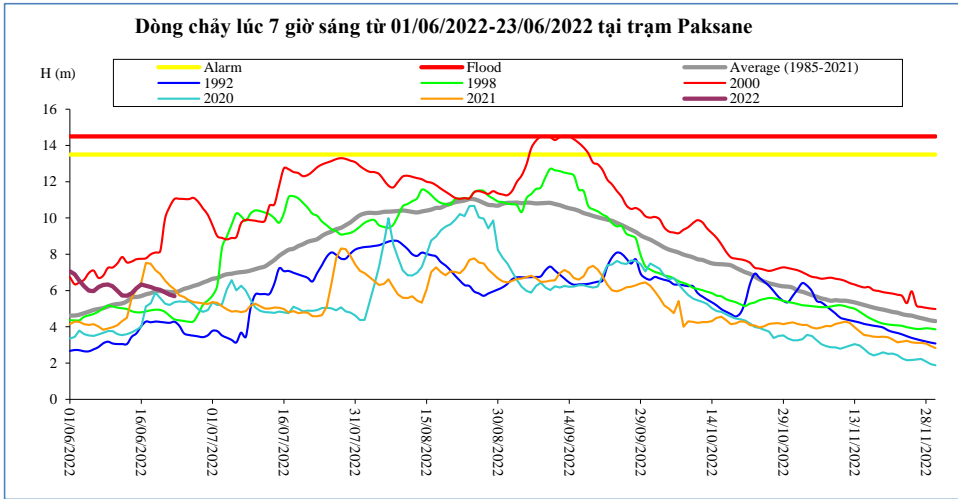

Thời gian	H(m)	W(tỷ m ³)
09/06/2022	6,34	5,29
10/06/2022	6,23	5,86
11/06/2022	5,98	6,43
12/06/2022	5,73	6,98
13/06/2022	5,72	7,53
14/06/2022	5,86	8,08
15/06/2022	6,13	8,63
16/06/2022	6,33	9,19
17/06/2022	6,27	9,78
18/06/2022	6,19	10,36
19/06/2022	6,10	10,92
20/06/2022	6,04	11,46
21/06/2022	5,90	12,00
22/06/2022	5,77	12,51
23/06/2022	5,69	13,00

Nakhon Phanom

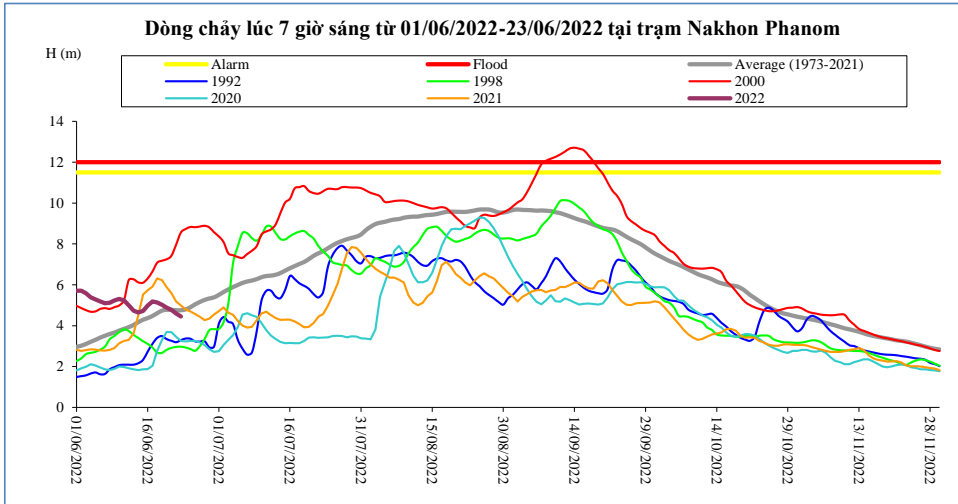

Thời gian	H(m)	W(tỷ m ³)
09/06/2022	5,24	6,90
10/06/2022	5,31	7,65
11/06/2022	5,23	8,39
12/06/2022	5,00	9,09
13/06/2022	4,73	9,74
14/06/2022	4,65	10,37
15/06/2022	4,72	11,02
16/06/2022	4,98	11,72
17/06/2022	5,18	12,45
18/06/2022	5,14	13,17
19/06/2022	5,02	13,87
20/06/2022	4,89	14,55
21/06/2022	4,77	15,21
22/06/2022	4,60	15,84
23/06/2022	4,45	16,44

Thakhek

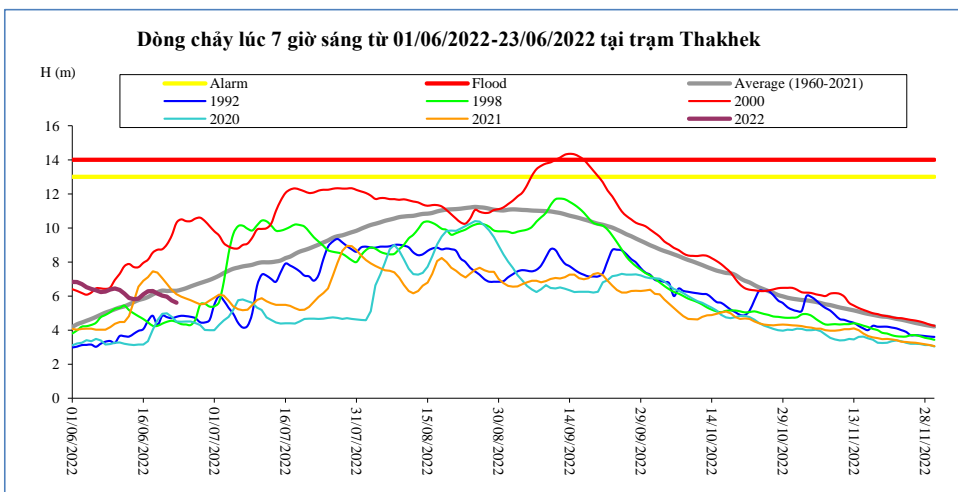

Thời gian	H(m)	W(tỷ m ³)
09/06/2022	6,39	6,54
10/06/2022	6,45	7,26
11/06/2022	6,36	7,96
12/06/2022	6,14	8,62
13/06/2022	5,89	9,24
14/06/2022	5,81	9,84
15/06/2022	5,85	10,46
16/06/2022	6,10	11,11
17/06/2022	6,28	11,80
18/06/2022	6,29	12,49
19/06/2022	6,15	13,15
20/06/2022	6,02	13,79
21/06/2022	5,96	14,42
22/06/2022	5,74	15,02
23/06/2022	5,61	15,59

Mukdahan

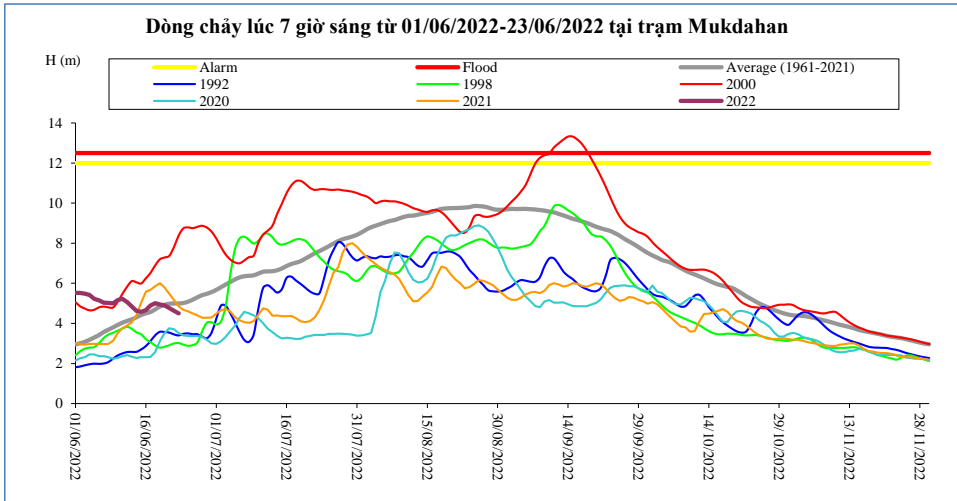

Thời gian	H(m)	W(tỷ m ³)
09/06/2022	5,00	6,68
10/06/2022	5,16	7,41
11/06/2022	5,23	8,13
12/06/2022	5,06	8,81
13/06/2022	4,84	9,45
14/06/2022	4,62	10,08
15/06/2022	4,58	10,70
16/06/2022	4,67	11,36
17/06/2022	4,90	12,05
18/06/2022	5,01	12,74
19/06/2022	4,95	13,42
20/06/2022	4,89	14,07
21/06/2022	4,77	14,71
22/06/2022	4,62	15,32
23/06/2022	4,50	15,90

Savannakhet

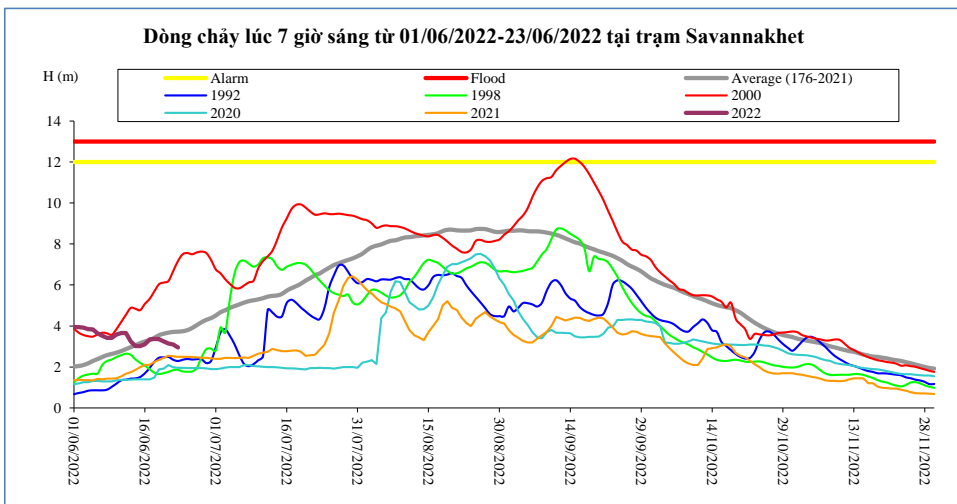

Thời gian	H(m)	W(tỷ m ³)
09/06/2022	3,42	6,69
10/06/2022	3,58	7,42
11/06/2022	3,66	8,14
12/06/2022	3,66	8,82
13/06/2022	3,25	9,46
14/06/2022	3,02	10,09
15/06/2022	3,02	10,72
16/06/2022	3,11	11,38
17/06/2022	3,35	12,07
18/06/2022	3,37	12,76
19/06/2022	3,36	13,43
20/06/2022	3,24	14,09
21/06/2022	3,15	14,73
22/06/2022	3,10	15,34
23/06/2022	2,95	15,92

Khong Chiam

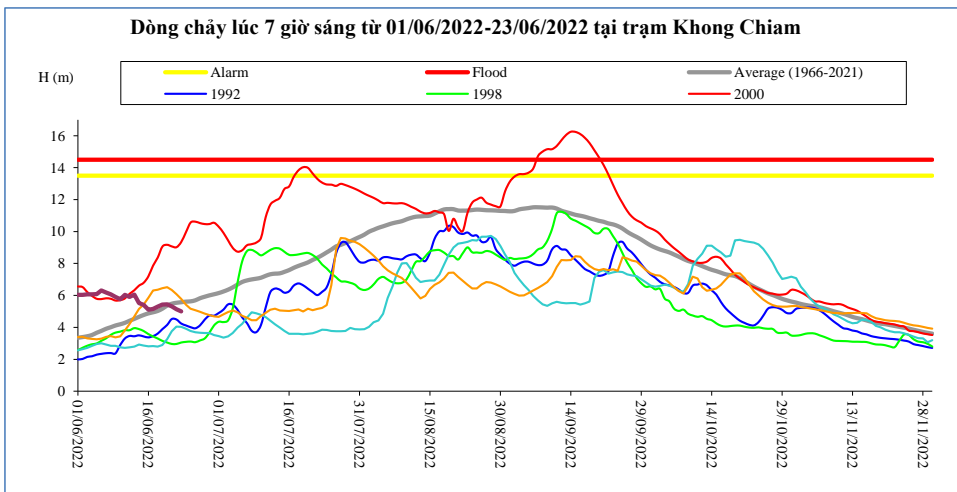

Thời gian	H(m)	W(tỷ m ³)
09/06/2022	5,91	7,99
10/06/2022	5,76	8,81
11/06/2022	6,04	9,69
12/06/2022	5,90	10,54
13/06/2022	6,05	11,42
14/06/2022	5,52	12,19
15/06/2022	5,41	12,94
16/06/2022	5,10	13,64
17/06/2022	5,15	14,34
18/06/2022	5,30	15,07
19/06/2022	5,43	15,83
20/06/2022	5,44	16,59
21/06/2022	5,31	17,32
22/06/2022	5,14	18,02
23/06/2022	5,00	18,70

Pakse

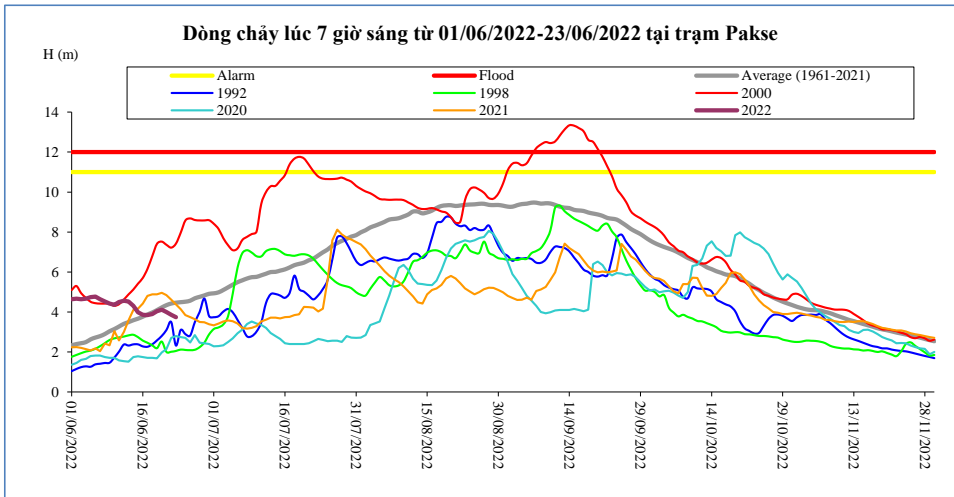

Thời gian	H(m)	W(tỷ m ³)
09/06/2022	4,42	8,12
10/06/2022	4,36	8,96
11/06/2022	4,50	9,83
12/06/2022	4,56	10,71
13/06/2022	4,52	11,59
14/06/2022	4,30	12,41
15/06/2022	3,98	13,16
16/06/2022	3,86	13,89
17/06/2022	3,84	14,61
18/06/2022	3,90	15,34
19/06/2022	4,04	16,10
20/06/2022	4,12	16,89
21/06/2022	4,00	17,64
22/06/2022	3,86	18,37
23/06/2022	3,74	19,06

Stung Treng

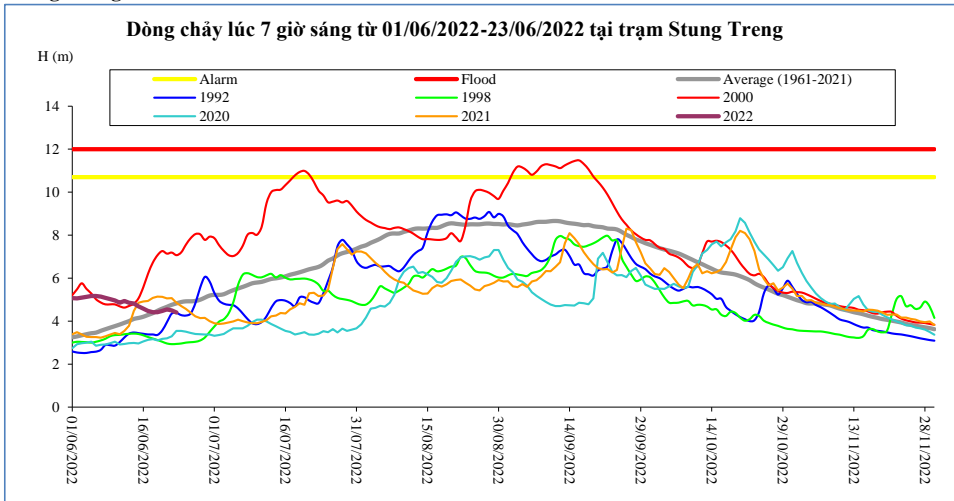

Thời gian	H(m)	W(tỷ m ³)
09/06/2022	5,02	10,05
10/06/2022	4,96	11,11
11/06/2022	4,85	12,14
12/06/2022	4,94	13,15
13/06/2022	4,85	14,17
14/06/2022	4,82	15,17
15/06/2022	4,69	16,14
16/06/2022	4,58	17,06
17/06/2022	4,47	17,96
18/06/2022	4,41	18,82
19/06/2022	4,41	19,65
20/06/2022	4,48	20,47
21/06/2022	4,55	21,32
22/06/2022	4,50	22,19
23/06/2022	4,40	23,04

Kratie

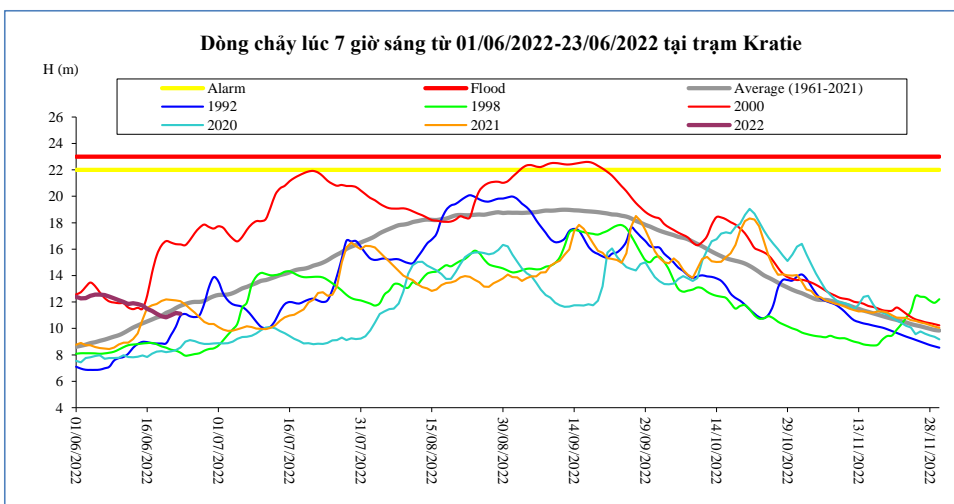

Thời gian	H(m)	W(tỷ m ³)
09/06/2022	12,27	10,30
10/06/2022	12,13	11,39
11/06/2022	12,00	12,44
12/06/2022	11,84	13,47
13/06/2022	11,91	14,51
14/06/2022	11,84	15,53
15/06/2022	11,74	16,53
16/06/2022	11,47	17,48
17/06/2022	11,33	18,40
18/06/2022	11,11	19,28
19/06/2022	10,92	20,12
20/06/2022	10,84	20,94
21/06/2022	11,00	21,80
22/06/2022	11,17	22,69
23/06/2022	11,12	23,57

Kompong Cham

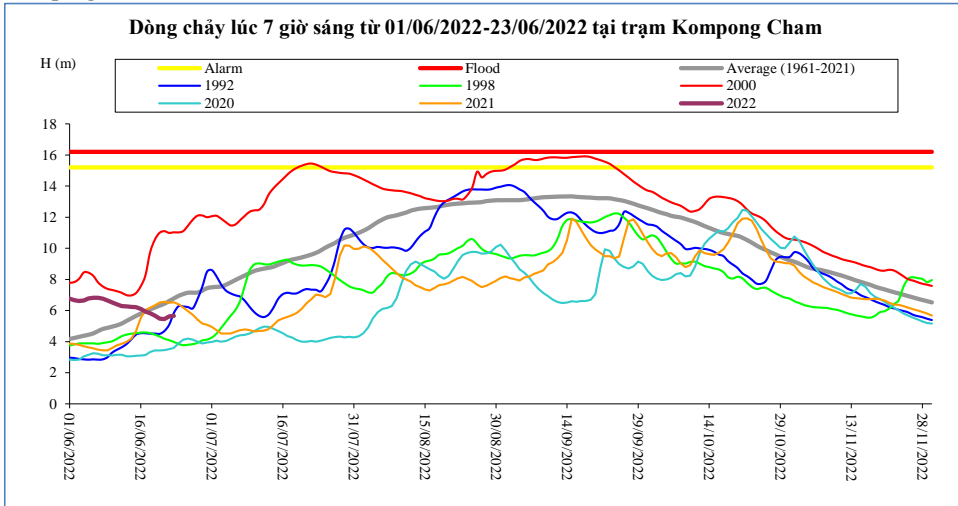

Thời gian	H(m)	Hbq(m)
09/06/2022	6,64	4,89
10/06/2022	6,52	4,97
11/06/2022	6,40	5,05
12/06/2022	6,28	5,17
13/06/2022	6,26	5,33
14/06/2022	6,24	5,49
15/06/2022	6,22	5,65
16/06/2022	6,10	5,80
17/06/2022	5,94	5,94
18/06/2022	5,82	6,07
19/06/2022	5,67	6,19
20/06/2022	5,48	6,32
21/06/2022	5,45	6,43
22/06/2022	5,62	6,61
23/06/2022	5,66	6,78

Phnom Penh Bassac

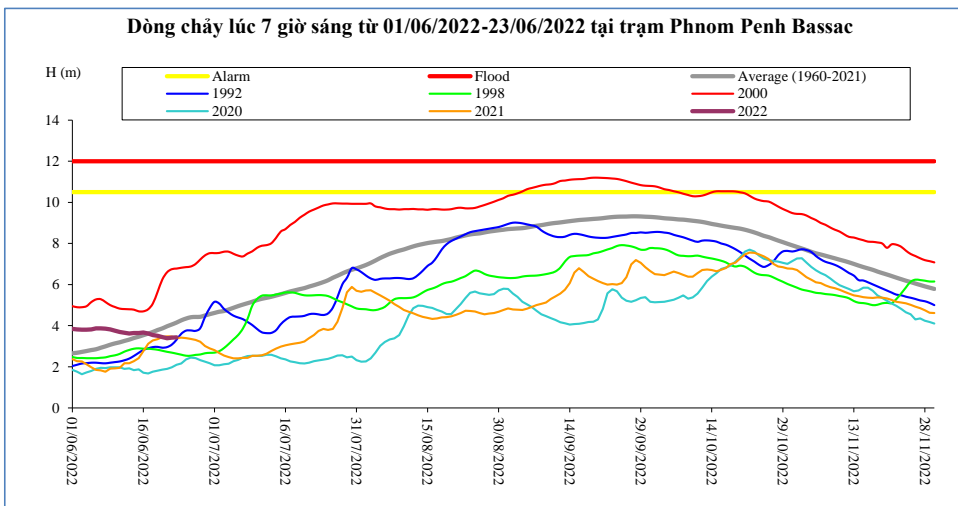

Thời gian	H(m)	Hbq(m)
09/06/2022	3,82	3,08
10/06/2022	3,76	3,14
11/06/2022	3,69	3,19
12/06/2022	3,66	3,26
13/06/2022	3,62	3,32
14/06/2022	3,64	3,40
15/06/2022	3,65	3,47
16/06/2022	3,67	3,54
17/06/2022	3,62	3,62
18/06/2022	3,54	3,70
19/06/2022	3,51	3,79
20/06/2022	3,45	3,87
21/06/2022	3,39	3,97
22/06/2022	3,42	4,06
23/06/2022	3,43	4,15

Phnom Penh Port

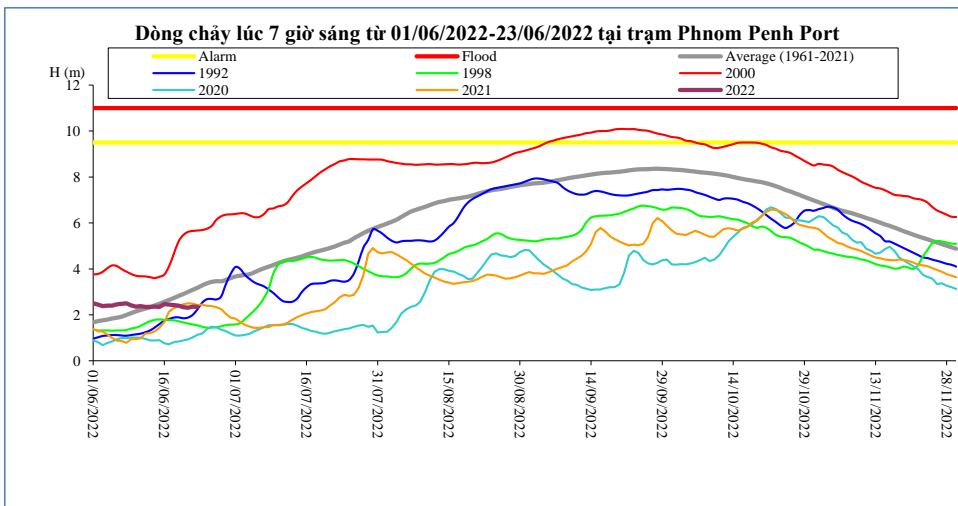

Thời gian	H(m)	Hbq(m)
09/06/2022	2,41	2,07
10/06/2022	2,36	2,15
11/06/2022	2,38	2,21
12/06/2022	2,35	2,27
13/06/2022	2,35	2,33
14/06/2022	2,36	2,41
15/06/2022	2,35	2,49
16/06/2022	2,47	2,57
17/06/2022	2,45	2,65
18/06/2022	2,42	2,73
19/06/2022	2,40	2,82
20/06/2022	2,33	2,90
21/06/2022	2,31	3,00
22/06/2022	2,36	3,09
23/06/2022	2,35	3,18

Koh Khel

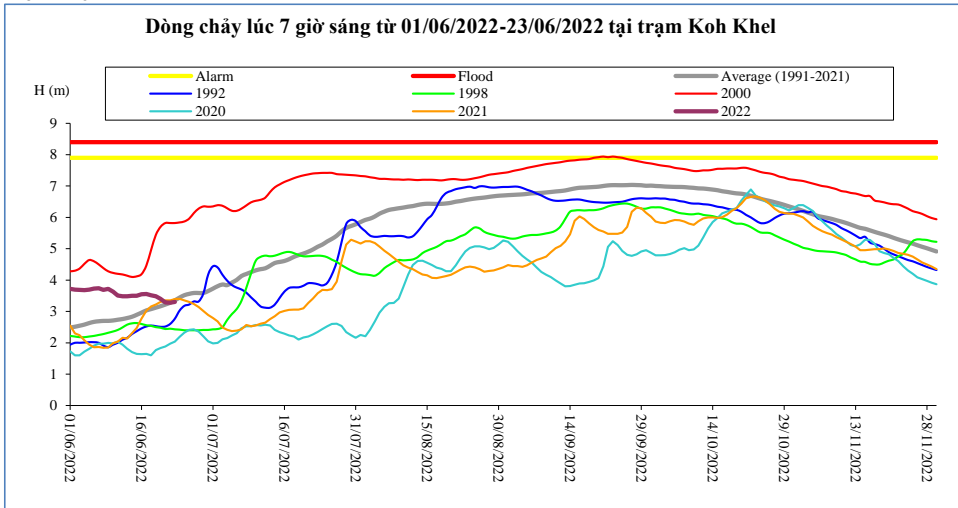

Thời gian	H(m)	Hbq(m)
09/06/2022	3,72	2,70
10/06/2022	3,63	2,71
11/06/2022	3,51	2,74
12/06/2022	3,48	2,76
13/06/2022	3,48	2,79
14/06/2022	3,50	2,83
15/06/2022	3,50	2,89
16/06/2022	3,55	2,96
17/06/2022	3,56	3,03
18/06/2022	3,52	3,08
19/06/2022	3,48	3,12
20/06/2022	3,40	3,17
21/06/2022	3,29	3,22
22/06/2022	3,28	3,28
23/06/2022	3,30	3,35

Neak Luong

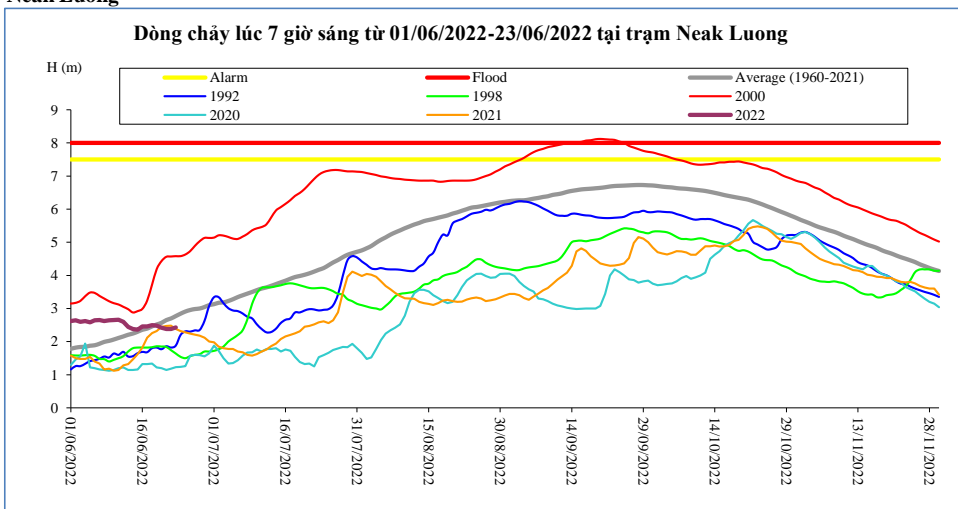

Thời gian	H(m)	Hbq(m)
09/06/2022	2,64	2,02
10/06/2022	2,65	2,06
11/06/2022	2,66	2,11
12/06/2022	2,60	2,16
13/06/2022	2,44	2,21
14/06/2022	2,38	2,24
15/06/2022	2,36	2,30
16/06/2022	2,46	2,36
17/06/2022	2,46	2,39
18/06/2022	2,50	2,46
19/06/2022	2,48	2,52
20/06/2022	2,42	2,57
21/06/2022	2,38	2,65
22/06/2022	2,38	2,70
23/06/2022	2,43	2,77

Prek Kdam

Biển Hồ chảy ra sông Mê Công,

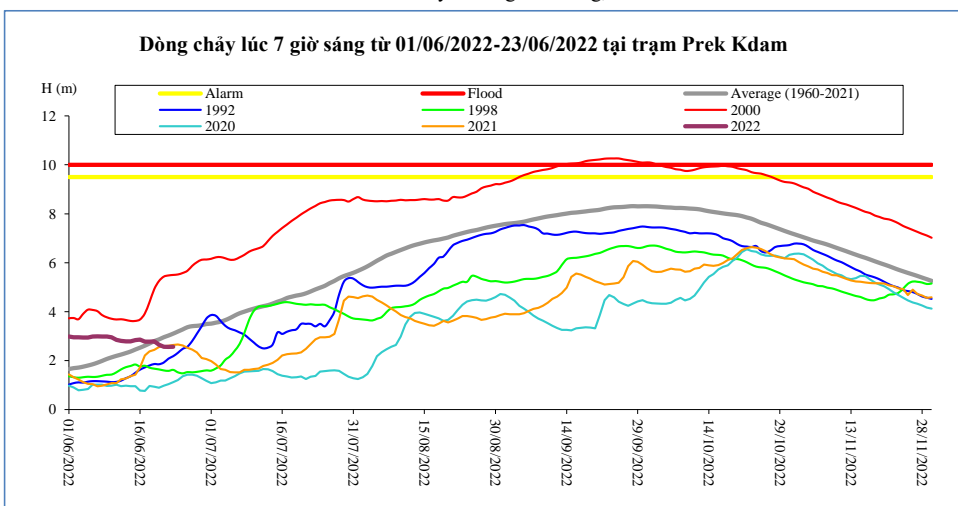

Thời gian	H(m)	Biển Hồ (tỷ m ³)
09/06/2022	2,98	4,87
10/06/2022	2,95	5,16
11/06/2022	2,85	5,24
12/06/2022	2,81	5,28
13/06/2022	2,79	5,28
14/06/2022	2,78	5,53
15/06/2022	2,84	5,61
16/06/2022	2,86	5,70
17/06/2022	2,77	5,86
18/06/2022	2,77	5,86
19/06/2022	2,79	5,94
20/06/2022	2,65	5,94
21/06/2022	2,57	5,90
22/06/2022	2,56	5,82
23/06/2022	2,57	5,82

Tân Châu

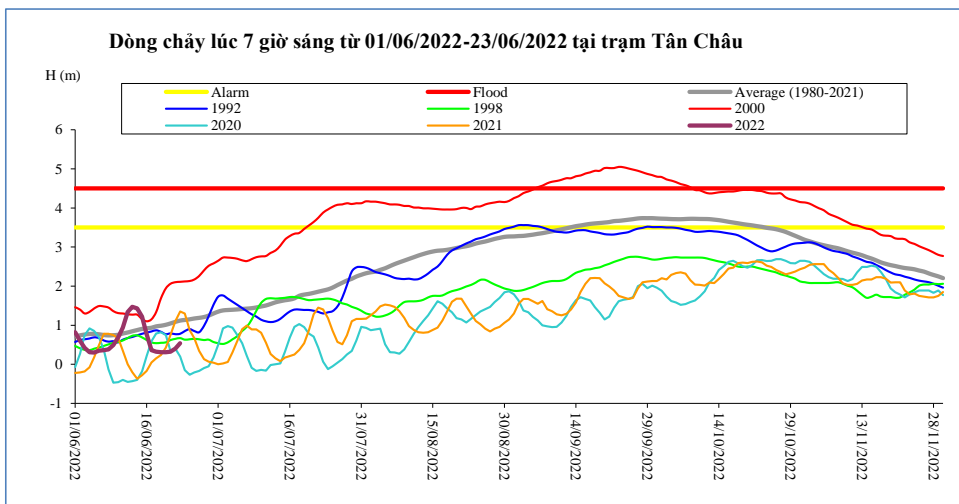

Thời gian	H(m)	Hbq(m)
09/06/2022	0,49	0,74
10/06/2022	0,69	0,75
11/06/2022	0,94	0,79
12/06/2022	1,34	0,81
13/06/2022	1,47	0,85
14/06/2022	1,43	0,88
15/06/2022	1,22	0,90
16/06/2022	0,77	0,92
17/06/2022	0,36	0,94
18/06/2022	0,32	0,97
19/06/2022	0,31	0,99
20/06/2022	0,31	1,01
21/06/2022	0,32	1,05
22/06/2022	0,40	1,08
23/06/2022	0,54	1,12

Châu Đốc

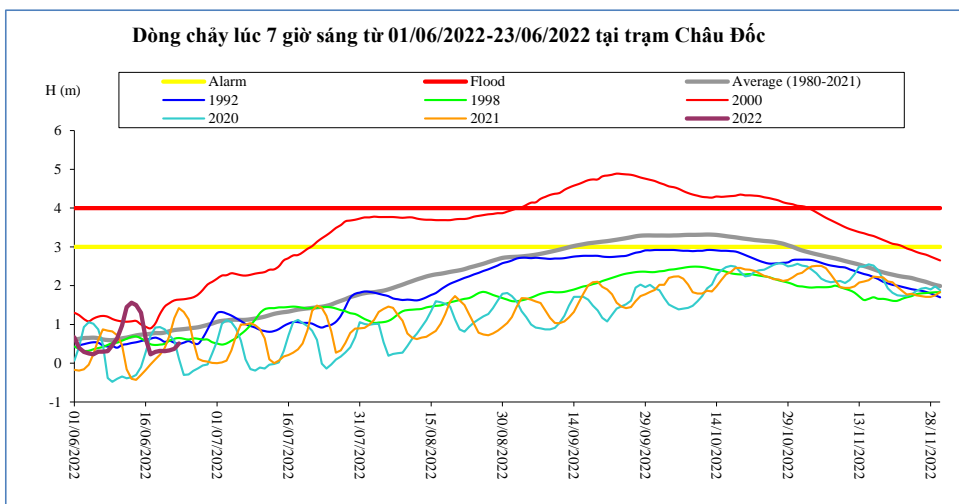

Thời gian	H(m)	Hbq(m)
09/06/2022	0,46	0,60
10/06/2022	0,64	0,61
11/06/2022	0,97	0,64
12/06/2022	1,45	0,66
13/06/2022	1,56	0,69
14/06/2022	1,50	0,72
15/06/2022	1,30	0,74
16/06/2022	0,65	0,74
17/06/2022	0,23	0,76
18/06/2022	0,29	0,78
19/06/2022	0,32	0,78
20/06/2022	0,31	0,79
21/06/2022	0,33	0,83
22/06/2022	0,37	0,86
23/06/2022	0,51	0,87

Ghi chú:

-: Không có số liệu

H(m): Mức nước lúc 7 giờ sáng lấy theo số liệu thực đo của MRC, W (tỷ m3): Ước tính của Viện Quy hoạch Thủy lợi Miền Nam, W là tổng lượng nước kể từ ngày 1 tháng 6, Riêng Biển Hồ là dung tích hiện tại, Hbq (m): Mức nước trung bình nhiều năm,

BẢN ĐỒ VỊ TRÍ CÁC TRẠM ĐỌC DÒNG CHÍNH MÊ CÔNG

