

**DIỄN BIẾN DÒNG CHẢY TẠI CÁC TRẠM TRÊN DÒNG CHÍNH SÔNG MÊ CÔNG**  
**Dòng chảy lúc 7 giờ sáng từ 01/06/2022-01/07/2022**

**Jing Hong**

Hôm nay

**01/07/2022**

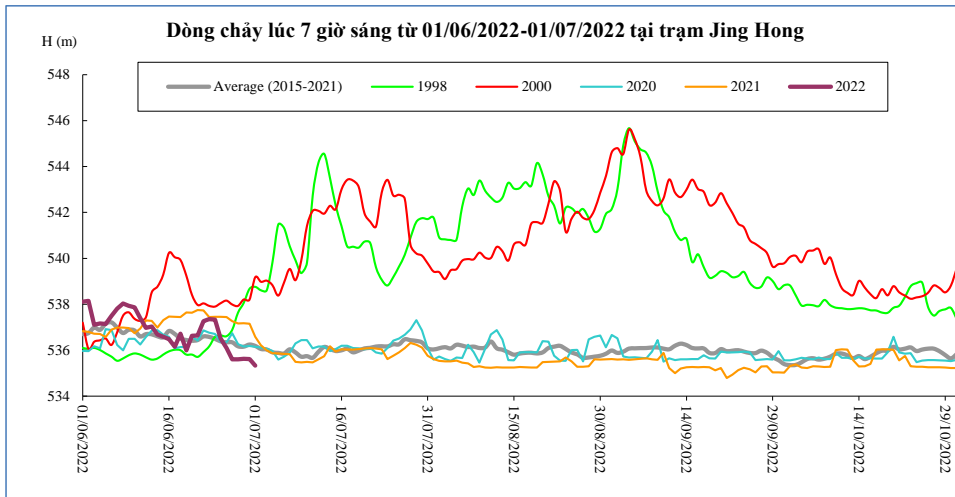

Thời gian	H(m)	W(tỷ m <sup>3</sup> )
17/06/2022	536,15	2,66
18/06/2022	536,72	2,78
19/06/2022	535,99	2,87
20/06/2022	536,63	2,99
21/06/2022	536,64	3,11
22/06/2022	537,26	3,26
23/06/2022	537,35	3,42
24/06/2022	537,33	3,58
25/06/2022	536,51	3,69
26/06/2022	536,10	3,78
27/06/2022	535,60	3,85
28/06/2022	535,60	3,92
29/06/2022	535,63	3,99
30/06/2022	535,61	4,06
<b>01/07/2022</b>	<b>535,33</b>	<b>4,12</b>

**Chiang Saen**

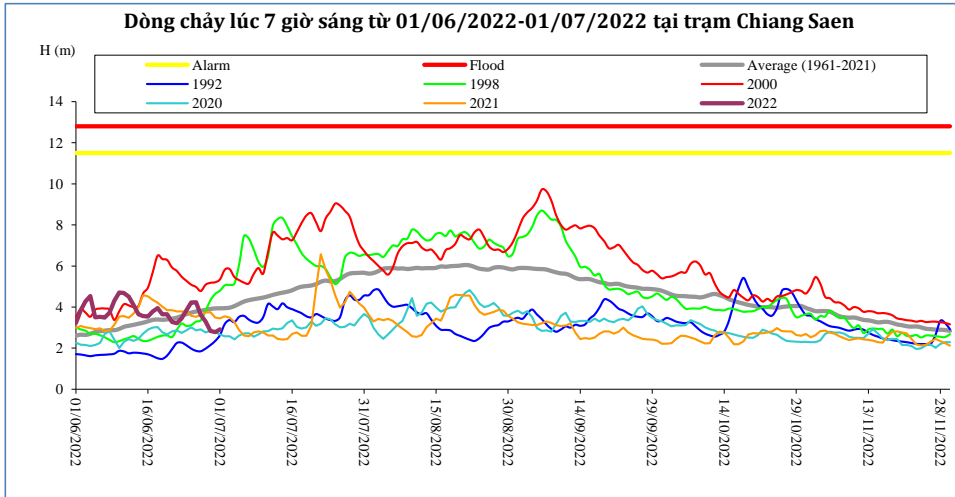

Thời gian	H(m)	W(tỷ m <sup>3</sup> )
17/06/2022	3,79	4,10
18/06/2022	3,95	4,34
19/06/2022	3,65	4,56
20/06/2022	3,65	4,77
21/06/2022	3,28	4,95
22/06/2022	3,22	5,12
23/06/2022	3,44	5,31
24/06/2022	3,84	5,54
25/06/2022	4,23	5,81
26/06/2022	4,24	6,08
27/06/2022	3,62	6,29
28/06/2022	3,30	6,47
29/06/2022	2,84	6,62
30/06/2022	2,78	6,76
<b>01/07/2022</b>	<b>2,92</b>	<b>6,91</b>

**Luang Prabang**

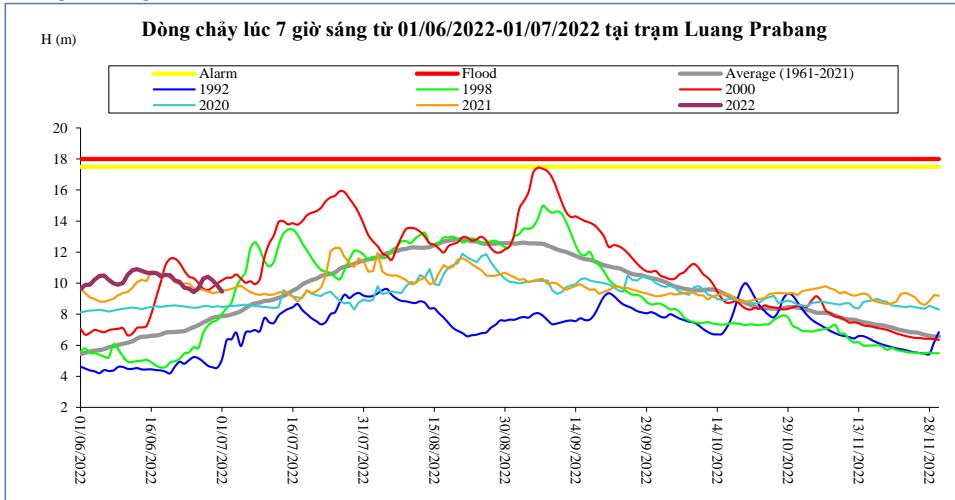

Thời gian	H(m)	W(tỷ m <sup>3</sup> )
17/06/2022	10,66	10,36
18/06/2022	10,44	10,98
19/06/2022	10,53	11,61
20/06/2022	10,52	12,24
21/06/2022	10,18	12,83
22/06/2022	10,08	13,41
23/06/2022	9,70	13,96
24/06/2022	9,66	14,49
25/06/2022	9,42	15,00
26/06/2022	9,66	15,54
27/06/2022	10,30	16,14
28/06/2022	10,42	16,76
29/06/2022	10,19	17,35
30/06/2022	9,85	17,91
<b>01/07/2022</b>	<b>9,46</b>	<b>18,43</b>

**Chiang Khan**      Vị trí sau hồ Xayabury

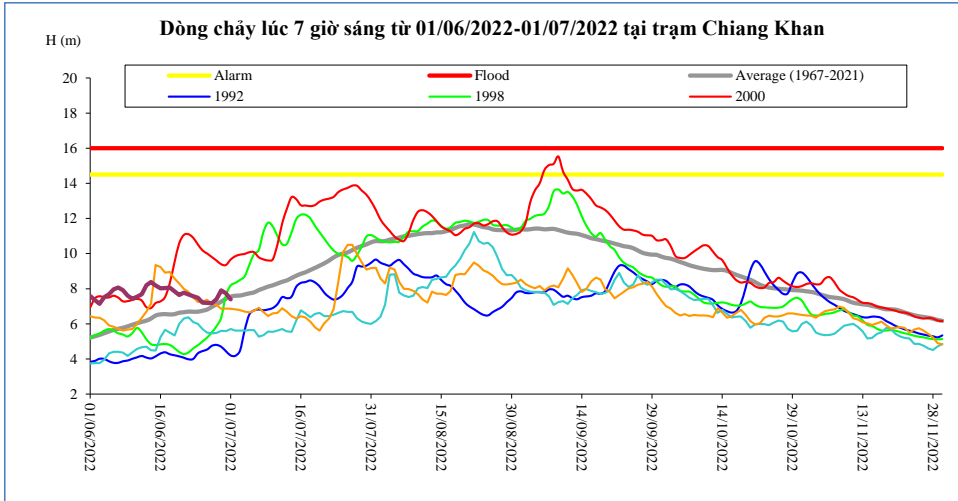

Thời gian	H(m)	W(tỷ m <sup>3</sup> )
17/06/2022	8,04	6,66
18/06/2022	8,06	7,08
19/06/2022	7,85	7,48
20/06/2022	7,64	7,85
21/06/2022	7,78	8,25
22/06/2022	7,67	8,63
23/06/2022	7,57	9,00
24/06/2022	7,49	9,36
25/06/2022	7,21	9,70
26/06/2022	7,19	10,04
27/06/2022	7,17	10,37
28/06/2022	7,41	10,73
29/06/2022	7,90	11,13
30/06/2022	7,73	11,51
01/07/2022	7,39	11,87

**Vientiane Km 4**

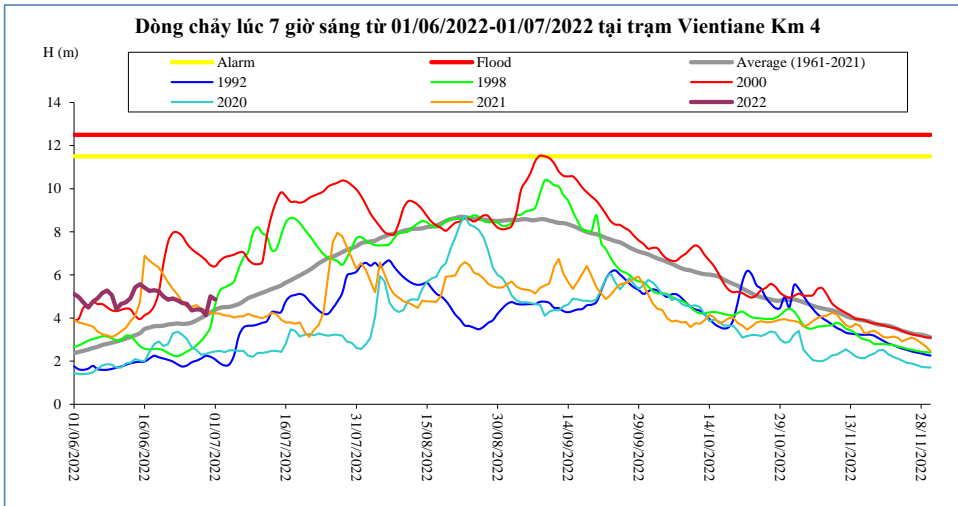

T, gian	H(m)	W(tỷ m <sup>3</sup> )
17/06/2022	5,26	7,26
18/06/2022	5,29	7,71
19/06/2022	5,24	8,14
20/06/2022	4,99	8,55
21/06/2022	4,85	8,97
22/06/2022	4,91	9,38
23/06/2022	4,82	9,77
24/06/2022	4,70	10,16
25/06/2022	4,66	10,52
26/06/2022	4,35	10,88
27/06/2022	4,40	11,25
28/06/2022	4,39	11,63
29/06/2022	4,14	12,05
30/06/2022	5,01	12,45
01/07/2022	4,87	12,83

**Nong Khai**

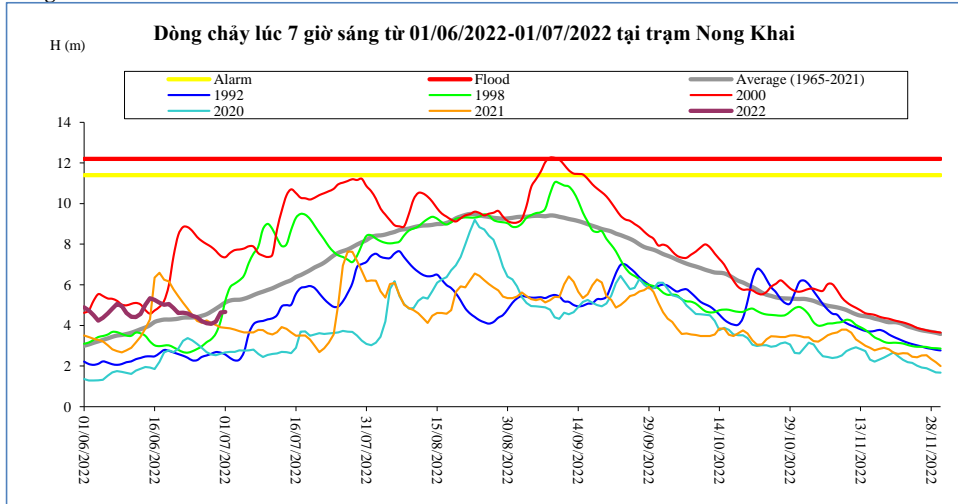

Thời gian	H(m)	W(tỷ m <sup>3</sup> )
17/06/2022	5,12	7,53
18/06/2022	5,02	7,99
19/06/2022	5,05	8,43
20/06/2022	4,85	8,86
21/06/2022	4,62	9,29
22/06/2022	4,63	9,70
23/06/2022	4,59	10,11
24/06/2022	4,47	10,51
25/06/2022	4,40	10,88
26/06/2022	4,21	11,26
27/06/2022	4,11	11,63
28/06/2022	4,08	12,02
29/06/2022	4,19	12,45
30/06/2022	4,64	12,86
01/07/2022	4,67	13,25

**Paksane**

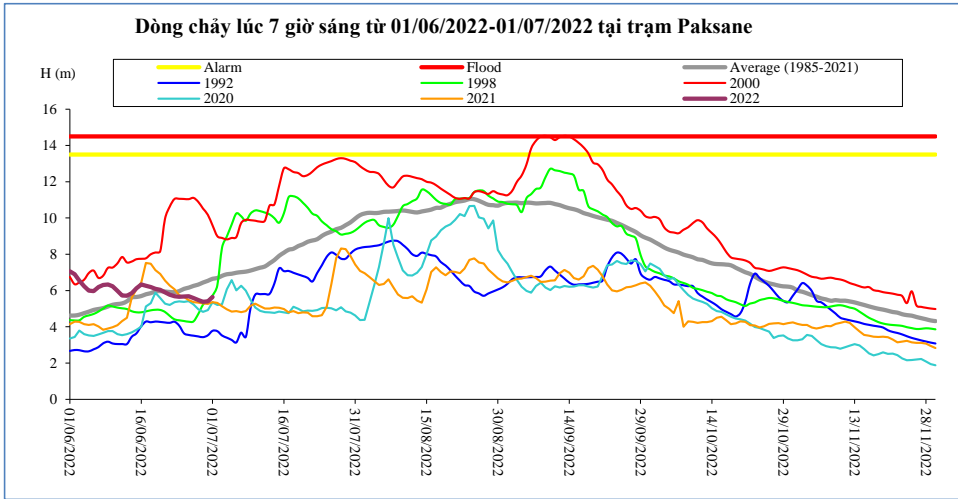

Thời gian	H(m)	W(tỷ m <sup>3</sup> )
17/06/2022	6,27	9,78
18/06/2022	6,19	10,36
19/06/2022	6,10	10,92
20/06/2022	6,04	11,46
21/06/2022	5,90	12,00
22/06/2022	5,77	12,51
23/06/2022	5,69	13,00
24/06/2022	5,66	13,49
25/06/2022	5,67	13,96
26/06/2022	5,68	14,43
27/06/2022	5,59	14,90
28/06/2022	5,47	15,39
29/06/2022	5,38	15,88
30/06/2022	5,41	16,36
01/07/2022	5,64	16,82

**Nakhon Phanom**

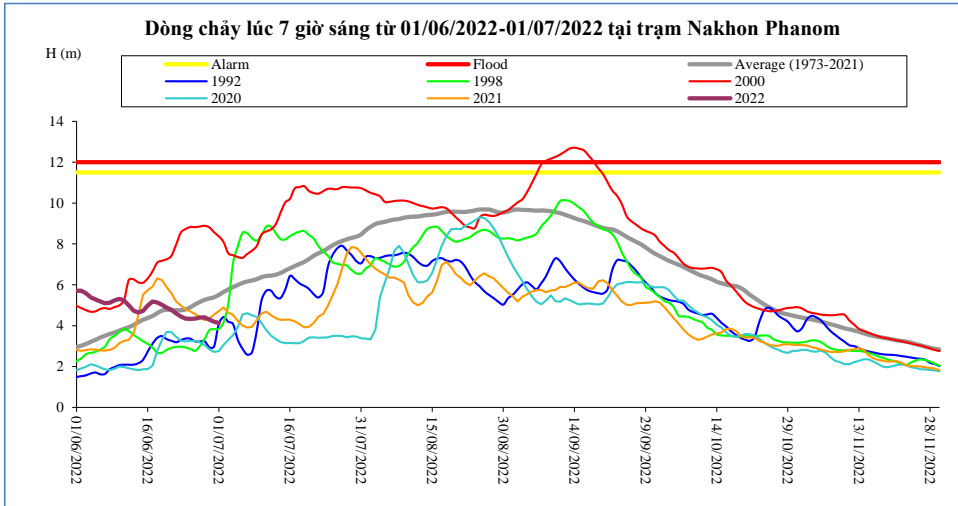

Thời gian	H(m)	W(tỷ m <sup>3</sup> )
17/06/2022	5,18	12,45
18/06/2022	5,14	13,17
19/06/2022	5,02	13,87
20/06/2022	4,89	14,55
21/06/2022	4,77	15,21
22/06/2022	4,60	15,84
23/06/2022	4,45	16,44
24/06/2022	4,35	17,02
25/06/2022	4,33	17,61
26/06/2022	4,34	18,19
27/06/2022	4,40	18,79
28/06/2022	4,41	19,38
29/06/2022	4,29	19,96
30/06/2022	4,19	20,52
01/07/2022	4,13	21,07

**Thakhek**

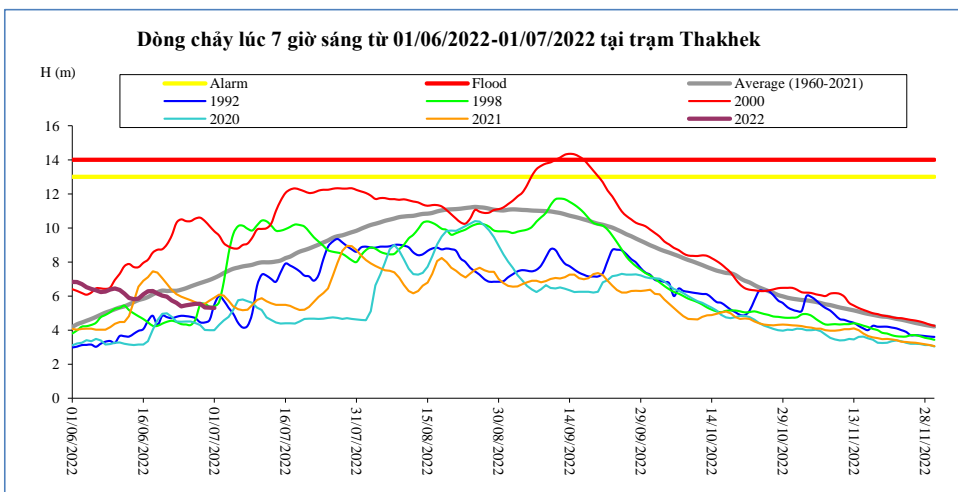

Thời gian	H(m)	W(tỷ m <sup>3</sup> )
17/06/2022	6,28	11,80
18/06/2022	6,29	12,49
19/06/2022	6,15	13,15
20/06/2022	6,02	13,79
21/06/2022	5,96	14,42
22/06/2022	5,74	15,02
23/06/2022	5,61	15,59
24/06/2022	5,40	16,13
25/06/2022	5,45	16,68
26/06/2022	5,50	17,23
27/06/2022	5,55	17,80
28/06/2022	5,54	18,36
29/06/2022	5,34	18,89
30/06/2022	5,32	19,41
01/07/2022	5,30	19,94

**Mukdahan**

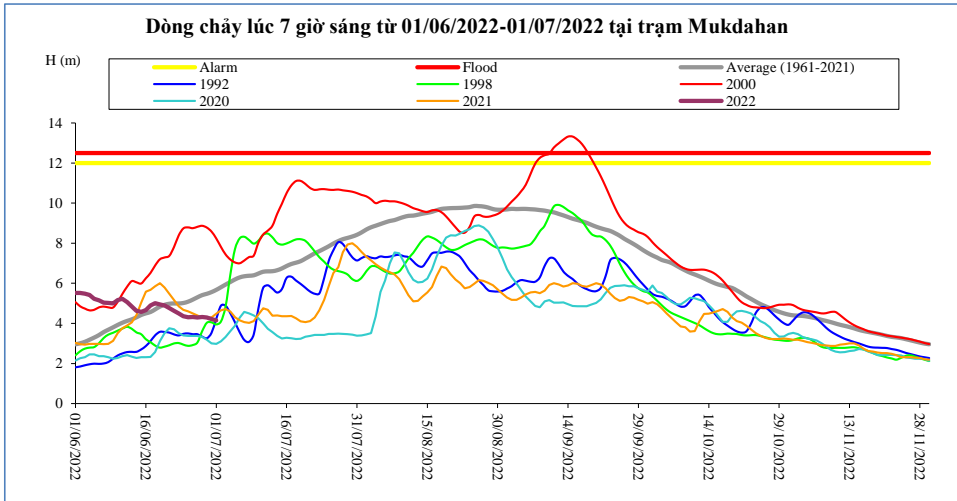

Thời gian	H(m)	W(tỷ m <sup>3</sup> )
17/06/2022	4,90	12,05
18/06/2022	5,01	12,74
19/06/2022	4,95	13,42
20/06/2022	4,89	14,07
21/06/2022	4,77	14,71
22/06/2022	4,62	15,32
23/06/2022	4,50	15,90
24/06/2022	4,36	16,46
25/06/2022	4,31	17,01
26/06/2022	4,32	17,57
27/06/2022	4,30	18,14
28/06/2022	4,32	18,71
29/06/2022	4,30	19,25
30/06/2022	4,22	19,78
01/07/2022	4,15	20,32

**Savannakhet**

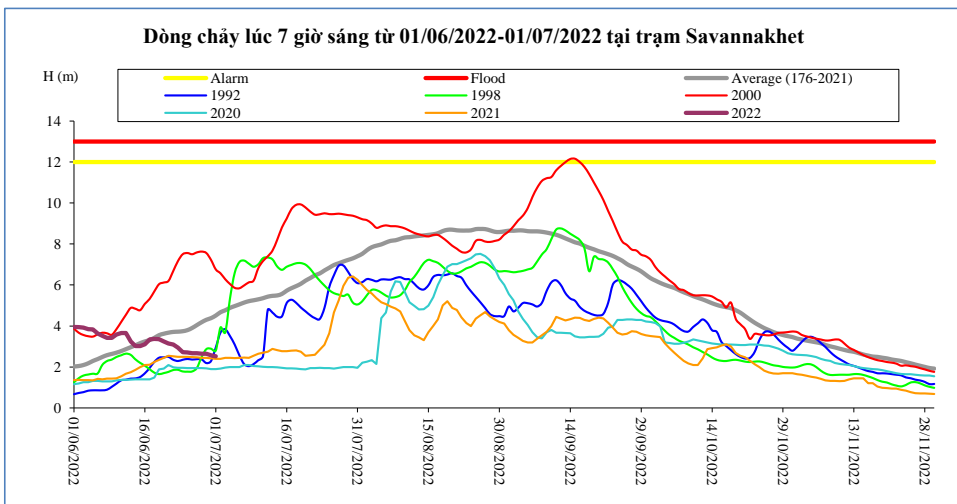

Thời gian	H(m)	W(tỷ m <sup>3</sup> )
17/06/2022	3,35	12,07
18/06/2022	3,37	12,76
19/06/2022	3,36	13,43
20/06/2022	3,24	14,09
21/06/2022	3,15	14,73
22/06/2022	3,10	15,34
23/06/2022	2,95	15,92
24/06/2022	2,72	16,48
25/06/2022	2,71	17,03
26/06/2022	2,67	17,59
27/06/2022	2,67	18,16
28/06/2022	2,65	18,73
29/06/2022	2,65	19,27
30/06/2022	2,57	19,80
01/07/2022	2,52	20,34

**Khong Chiam**

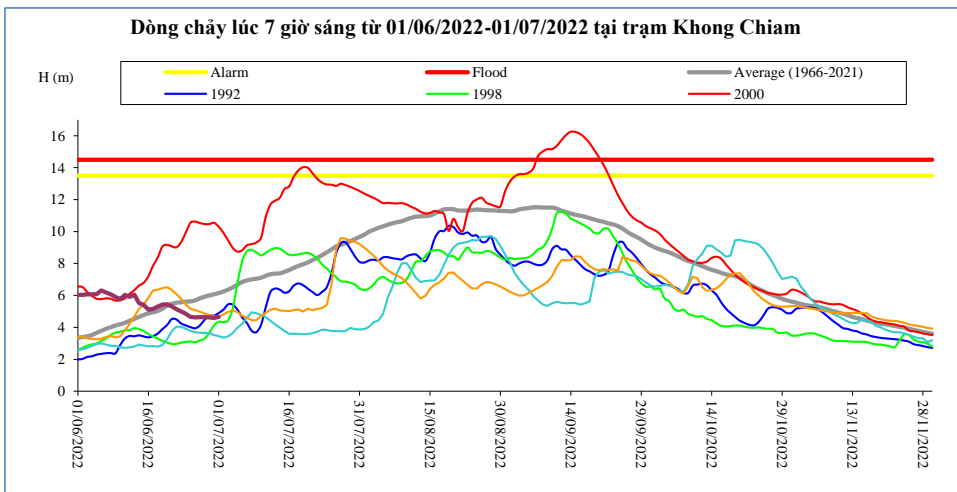

Thời gian	H(m)	W(tỷ m <sup>3</sup> )
17/06/2022	5,15	14,34
18/06/2022	5,30	15,07
19/06/2022	5,43	15,83
20/06/2022	5,44	16,59
21/06/2022	5,31	17,32
22/06/2022	5,14	18,02
23/06/2022	5,00	18,70
24/06/2022	4,85	19,35
25/06/2022	4,66	19,96
26/06/2022	4,62	20,57
27/06/2022	4,64	21,18
28/06/2022	4,64	21,79
29/06/2022	4,63	22,39
30/06/2022	4,59	22,99
01/07/2022	4,65	23,61

**Pakse**

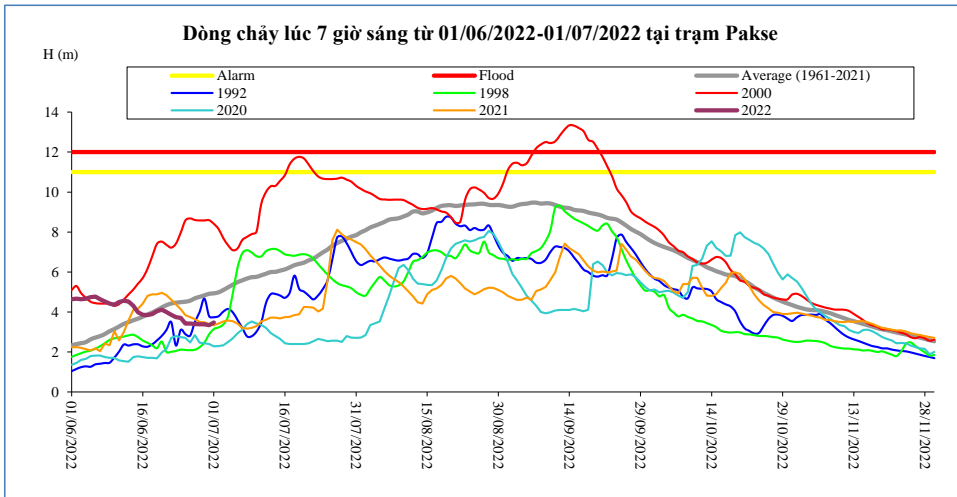

Thời gian	H(m)	W(tỷ m <sup>3</sup> )
17/06/2022	3,84	14,61
18/06/2022	3,90	15,34
19/06/2022	4,04	16,10
20/06/2022	4,12	16,89
21/06/2022	4,00	17,64
22/06/2022	3,86	18,37
23/06/2022	3,74	19,06
24/06/2022	3,70	19,75
25/06/2022	3,42	20,38
26/06/2022	3,42	21,01
27/06/2022	3,40	21,64
28/06/2022	3,38	22,26
29/06/2022	3,38	22,88
30/06/2022	3,34	23,50
01/07/2022	3,48	24,14

**Stung Treng**

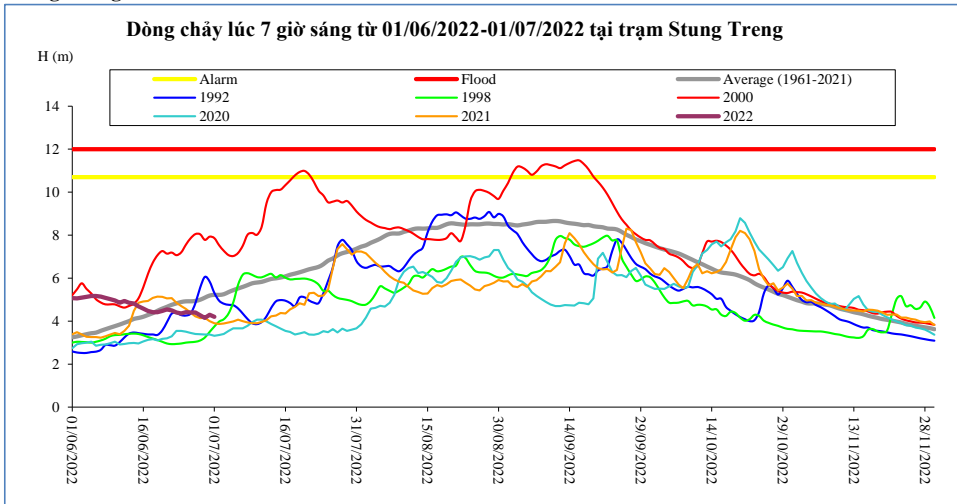

Thời gian	H(m)	W(tỷ m <sup>3</sup> )
17/06/2022	4,47	17,96
18/06/2022	4,41	18,82
19/06/2022	4,41	19,65
20/06/2022	4,48	20,47
21/06/2022	4,55	21,32
22/06/2022	4,50	22,19
23/06/2022	4,40	23,04
24/06/2022	4,36	23,87
25/06/2022	4,42	24,68
26/06/2022	4,40	25,50
27/06/2022	4,40	26,32
28/06/2022	4,27	27,13
29/06/2022	4,15	27,93
30/06/2022	4,30	28,69
01/07/2022	4,20	29,48

**Kratie**

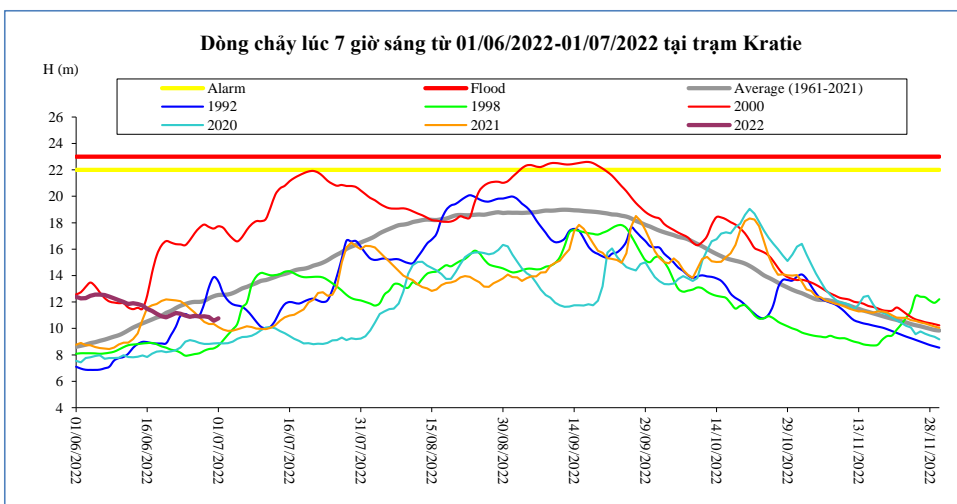

Thời gian	H(m)	W(tỷ m <sup>3</sup> )
17/06/2022	11,33	18,40
18/06/2022	11,11	19,28
19/06/2022	10,92	20,12
20/06/2022	10,84	20,94
21/06/2022	11,00	21,80
22/06/2022	11,17	22,69
23/06/2022	11,12	23,57
24/06/2022	10,97	24,42
25/06/2022	10,87	25,25
26/06/2022	10,95	26,09
27/06/2022	10,90	26,93
28/06/2022	10,92	27,77
29/06/2022	10,85	28,60
30/06/2022	10,58	29,38
01/07/2022	10,77	30,19

**Kompong Cham**

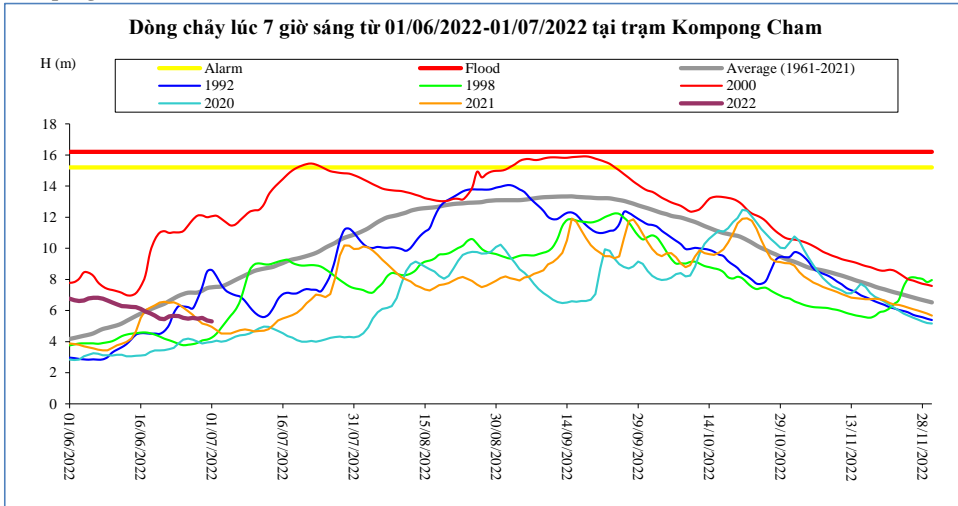

Thời gian	H(m)	Hbq(m)
17/06/2022	5,94	5,94
18/06/2022	5,82	6,07
19/06/2022	5,67	6,19
20/06/2022	5,48	6,32
21/06/2022	5,45	6,43
22/06/2022	5,62	6,61
23/06/2022	5,66	6,78
24/06/2022	5,64	6,94
25/06/2022	5,52	7,06
26/06/2022	5,48	7,14
27/06/2022	5,52	7,15
28/06/2022	5,48	7,15
29/06/2022	5,52	7,28
30/06/2022	5,36	7,44
01/07/2022	5,30	7,49

**Phnom Penh Bassac**

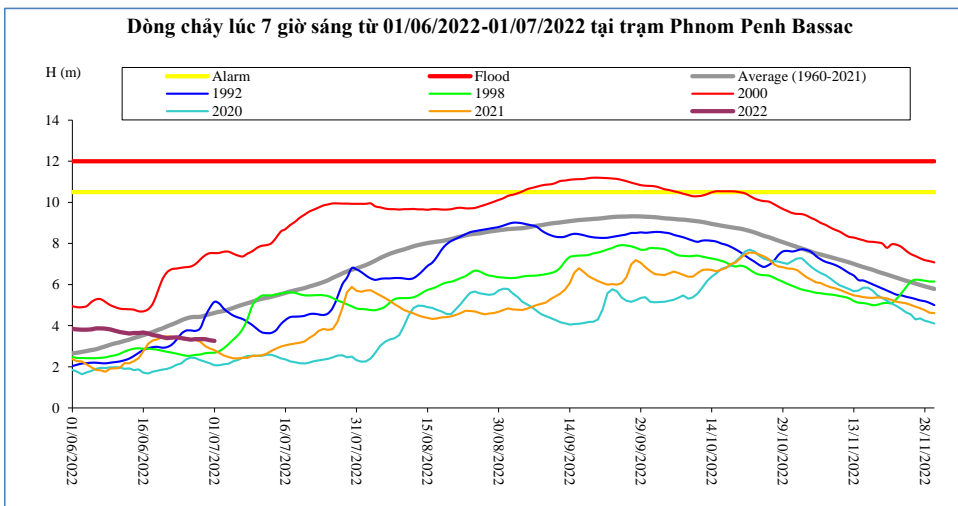

Thời gian	H(m)	Hbq(m)
17/06/2022	3,62	3,62
18/06/2022	3,54	3,70
19/06/2022	3,51	3,79
20/06/2022	3,45	3,87
21/06/2022	3,39	3,97
22/06/2022	3,42	4,06
23/06/2022	3,43	4,15
24/06/2022	3,40	4,26
25/06/2022	3,36	4,35
26/06/2022	3,32	4,41
27/06/2022	3,34	4,43
28/06/2022	3,35	4,43
29/06/2022	3,35	4,50
30/06/2022	3,30	4,56
01/07/2022	3,26	4,62

**Phnom Penh Port**

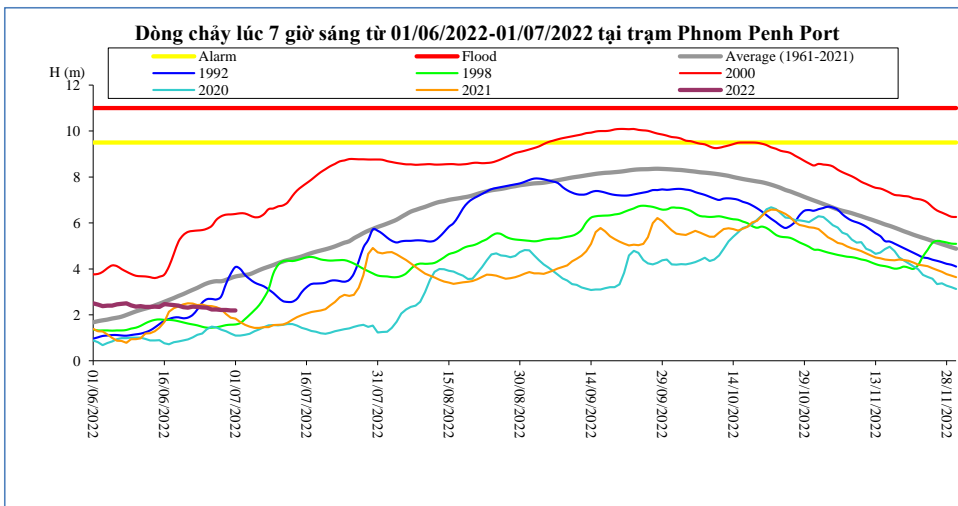

Thời gian	H(m)	Hbq(m)
17/06/2022	2,45	2,65
18/06/2022	2,42	2,73
19/06/2022	2,40	2,82
20/06/2022	2,33	2,90
21/06/2022	2,31	3,00
22/06/2022	2,36	3,09
23/06/2022	2,35	3,18
24/06/2022	2,32	3,28
25/06/2022	2,31	3,37
26/06/2022	2,23	3,43
27/06/2022	2,23	3,46
28/06/2022	2,21	3,46
29/06/2022	2,21	3,52
30/06/2022	2,19	3,60
01/07/2022	2,19	3,67

**Koh Khel**

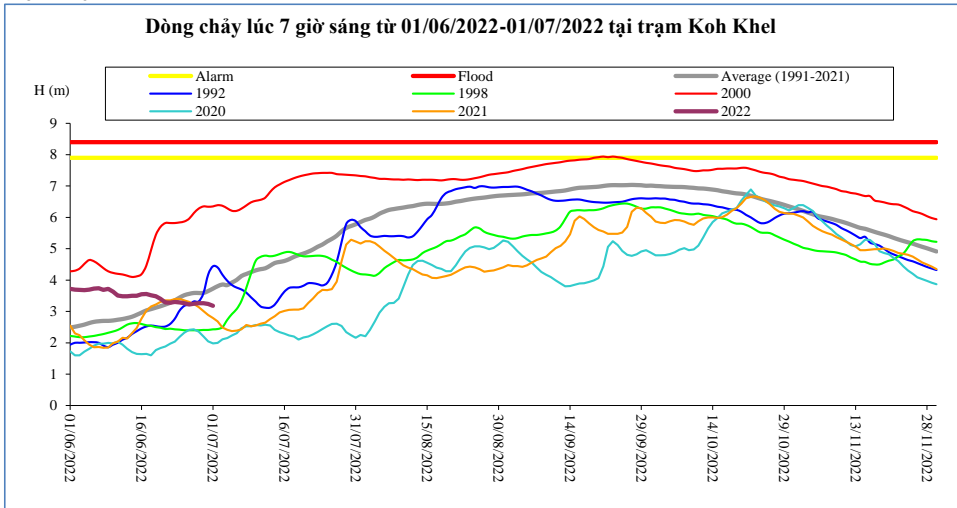

Thời gian	H(m)	Hbq(m)
17/06/2022	3,56	3,03
18/06/2022	3,52	3,08
19/06/2022	3,48	3,12
20/06/2022	3,40	3,17
21/06/2022	3,29	3,22
22/06/2022	3,28	3,28
23/06/2022	3,30	3,35
24/06/2022	3,29	3,44
25/06/2022	3,26	3,52
26/06/2022	3,22	3,56
27/06/2022	3,25	3,59
28/06/2022	3,26	3,59
29/06/2022	3,26	3,59
30/06/2022	3,24	3,65
01/07/2022	3,18	3,73

**Neak Luong**

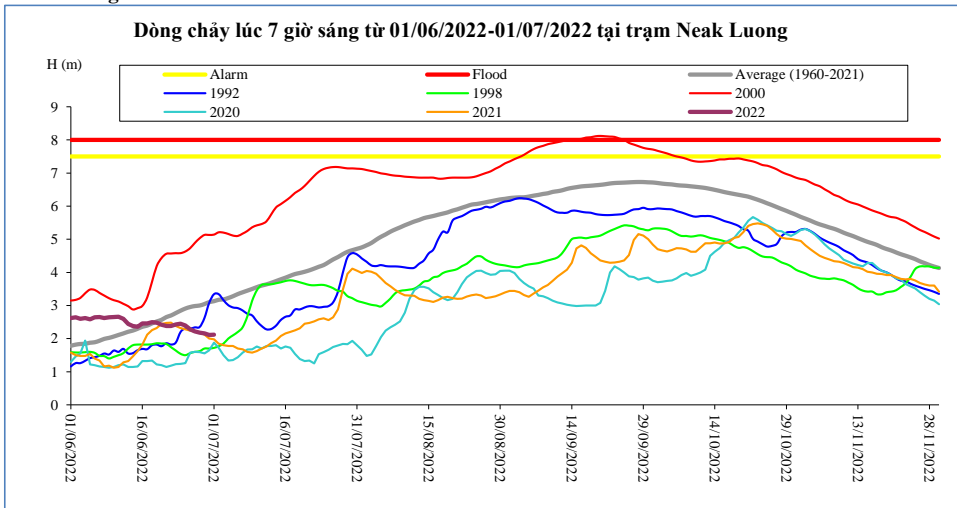

Thời gian	H(m)	Hbq(m)
17/06/2022	2,46	2,39
18/06/2022	2,50	2,46
19/06/2022	2,48	2,52
20/06/2022	2,42	2,57
21/06/2022	2,38	2,65
22/06/2022	2,38	2,70
23/06/2022	2,43	2,77
24/06/2022	2,45	2,84
25/06/2022	2,40	2,91
26/06/2022	2,28	2,95
27/06/2022	2,22	2,98
28/06/2022	2,18	3,00
29/06/2022	2,16	3,04
30/06/2022	2,11	3,10
01/07/2022	2,12	3,13

**Prek Kdam**

Biển Hồ chảy ra sông Mê Công,

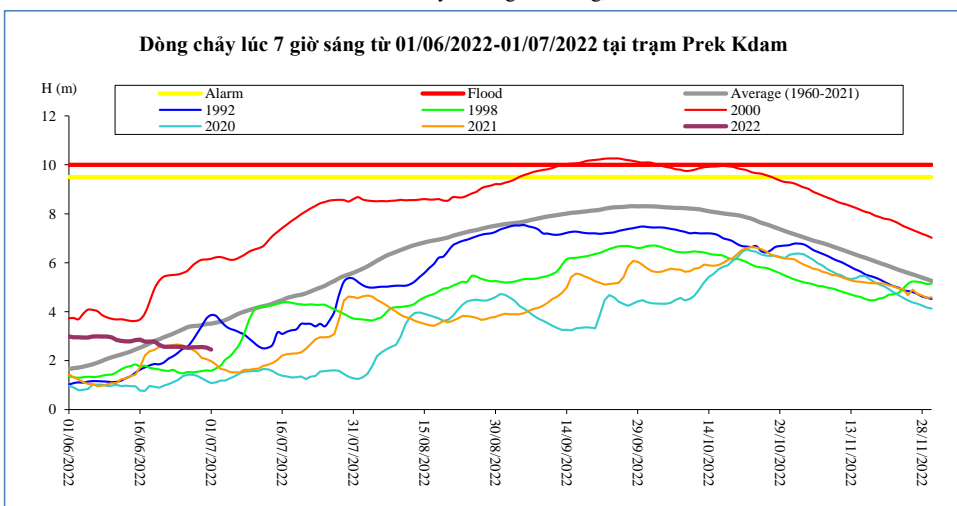

Thời gian	H(m)	W (tỷ m <sup>3</sup> ) Biển Hồ
17/06/2022	2,77	5,86
18/06/2022	2,77	5,86
19/06/2022	2,79	5,94
20/06/2022	2,65	5,94
21/06/2022	2,57	5,90
22/06/2022	2,56	5,82
23/06/2022	2,57	5,82
24/06/2022	2,56	5,70
25/06/2022	2,55	5,57
26/06/2022	2,52	5,57
27/06/2022	2,54	5,70
28/06/2022	2,54	5,65
29/06/2022	2,55	5,65
30/06/2022	2,53	5,65
01/07/2022	2,45	5,70

**Tân Châu**

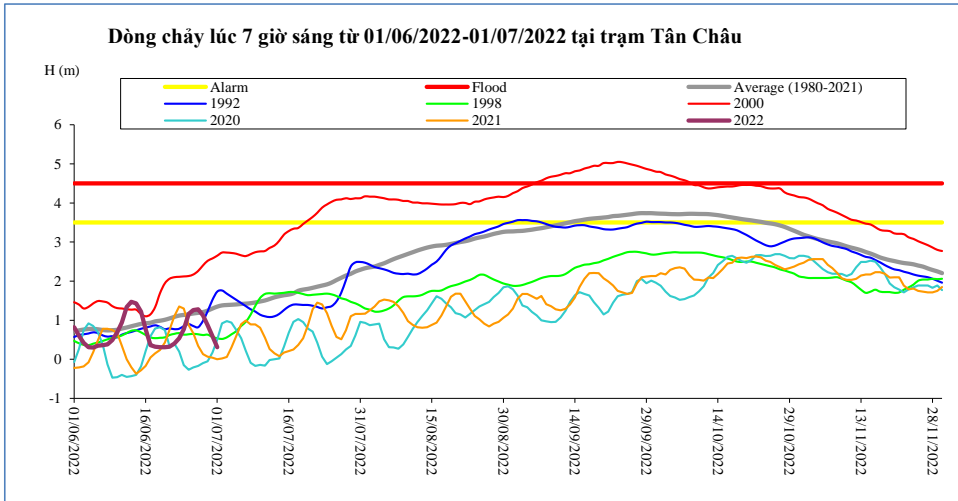

Thời gian	H(m)	Hbq(m)
17/06/2022	0,36	0,94
18/06/2022	0,32	0,97
19/06/2022	0,31	0,99
20/06/2022	0,31	1,01
21/06/2022	0,32	1,05
22/06/2022	0,40	1,08
23/06/2022	0,54	1,12
24/06/2022	0,77	1,13
25/06/2022	1,16	1,15
26/06/2022	1,26	1,17
27/06/2022	1,28	1,19
28/06/2022	1,12	1,21
29/06/2022	0,87	1,25
30/06/2022	0,59	1,30
01/07/2022	0,31	1,35

**Châu Đốc**

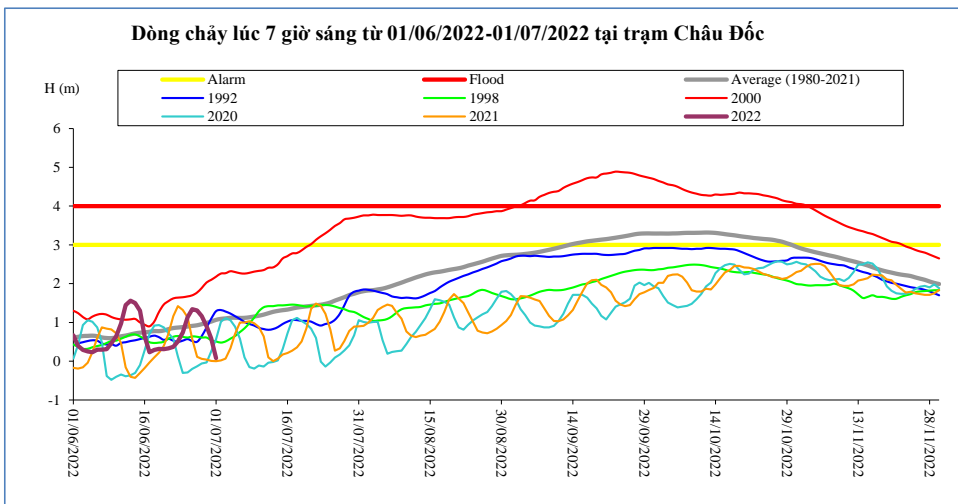

Thời gian	H(m)	Hbq(m)
17/06/2022	0,23	0,76
18/06/2022	0,29	0,78
19/06/2022	0,32	0,78
20/06/2022	0,31	0,79
21/06/2022	0,33	0,83
22/06/2022	0,37	0,86
23/06/2022	0,51	0,87
24/06/2022	0,74	0,88
25/06/2022	1,14	0,89
26/06/2022	1,34	0,91
27/06/2022	1,31	0,93
28/06/2022	1,16	0,96
29/06/2022	0,90	0,99
30/06/2022	0,59	1,02
01/07/2022	0,08	1,07

Ghi chú:

-: Không có số liệu

H(m): Mức nước lúc 7 giờ sáng lấy theo số liệu thực đo của MRC, W (tỷ m3): Ước tính của Viện Quy hoạch Thủy lợi Miền Nam, W là tổng lượng nước kể từ ngày 1 tháng 6, Riêng Biển Hồ là dung tích hiện tại, Hbq (m): Mức nước trung bình nhiều năm,



### BẢN ĐỒ VỊ TRÍ CÁC TRẠM ĐỌC DÒNG CHÍNH MÊ CÔNG

