

**DIỄN BIẾN DÒNG CHẢY TẠI CÁC TRẠM TRÊN DÒNG CHÍNH SÔNG MÊ CÔNG**  
**Dòng chảy lúc 7 giờ sáng từ 01/06/2023-18/09/2023**

**Jing Hong**

Hôm nay

18/09/2023

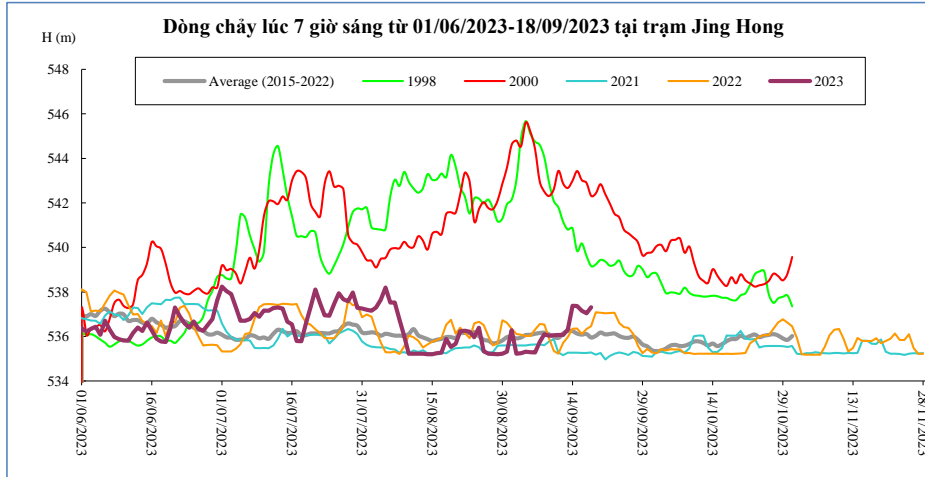

Thời gian	H(m)	W(tỷ m <sup>3</sup> )
04/09/2023	535,31	11,00
05/09/2023	535,29	11,06
06/09/2023	535,28	11,11
07/09/2023	535,76	11,19
08/09/2023	536,10	11,28
09/09/2023	536,03	11,37
10/09/2023	536,05	11,46
11/09/2023	536,07	11,55
12/09/2023	536,07	11,64
13/09/2023	536,31	11,74
14/09/2023	537,38	11,90
15/09/2023	537,37	12,06
16/09/2023	537,15	12,21
17/09/2023	537,04	12,35
18/09/2023	537,31	12,51

**Chiang Saen**

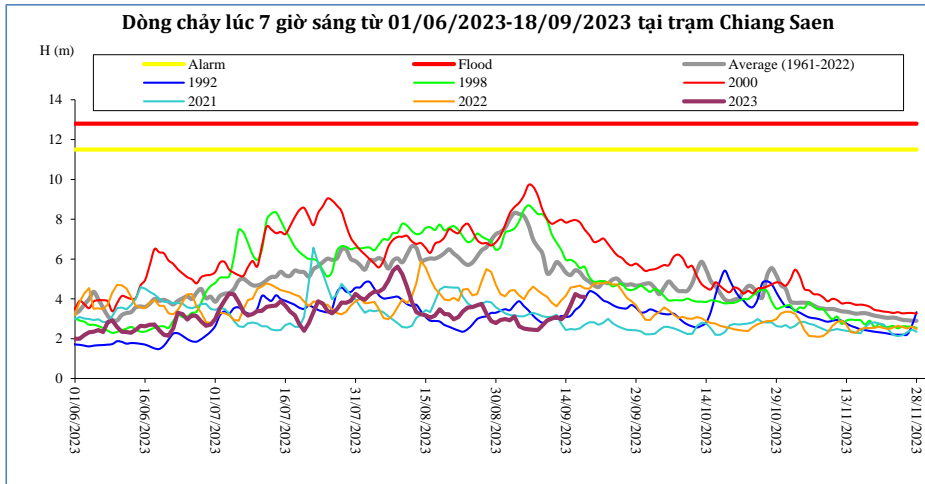

Thời gian	H(m)	W(tỷ m <sup>3</sup> )
04/09/2023	2,62	17,82
05/09/2023	2,51	17,95
06/09/2023	2,47	18,07
07/09/2023	2,45	18,19
08/09/2023	2,44	18,31
09/09/2023	2,67	18,44
10/09/2023	2,91	18,59
11/09/2023	3,01	18,75
12/09/2023	3,08	18,92
13/09/2023	2,97	19,07
14/09/2023	3,18	19,24
15/09/2023	3,68	19,46
16/09/2023	4,24	19,73
17/09/2023	4,11	19,98
18/09/2023	4,09	20,24

**Luang Prabang**

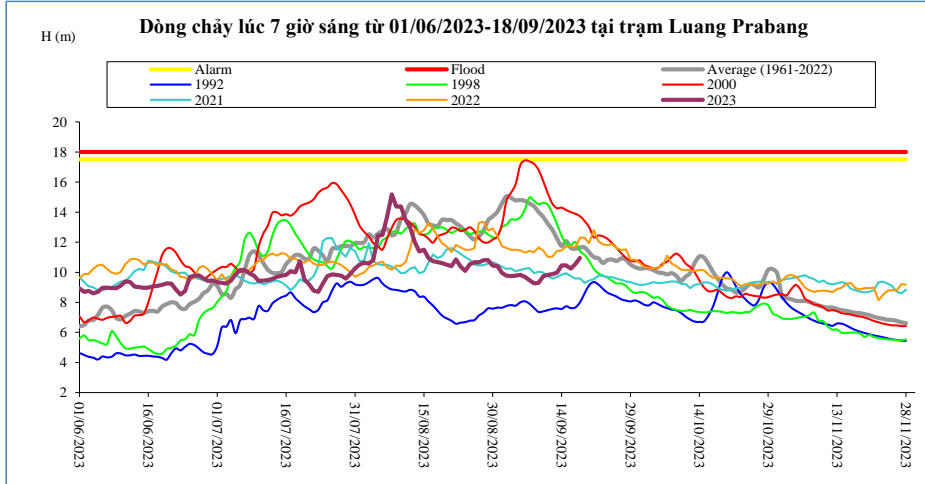

Thời gian	H(m)	W(tỷ m <sup>3</sup> )
04/09/2023	9,78	56,52
05/09/2023	9,82	57,08
06/09/2023	9,70	57,62
07/09/2023	9,48	58,14
08/09/2023	9,26	58,63
09/09/2023	9,30	59,13
10/09/2023	9,74	59,68
11/09/2023	9,82	60,23
12/09/2023	9,88	60,79
13/09/2023	9,98	61,36
14/09/2023	10,46	61,98
15/09/2023	10,46	62,60
16/09/2023	10,24	63,20
17/09/2023	10,54	63,83
18/09/2023	10,96	64,51

**Chiang Khan** Vị trí sau hồ Xayabury

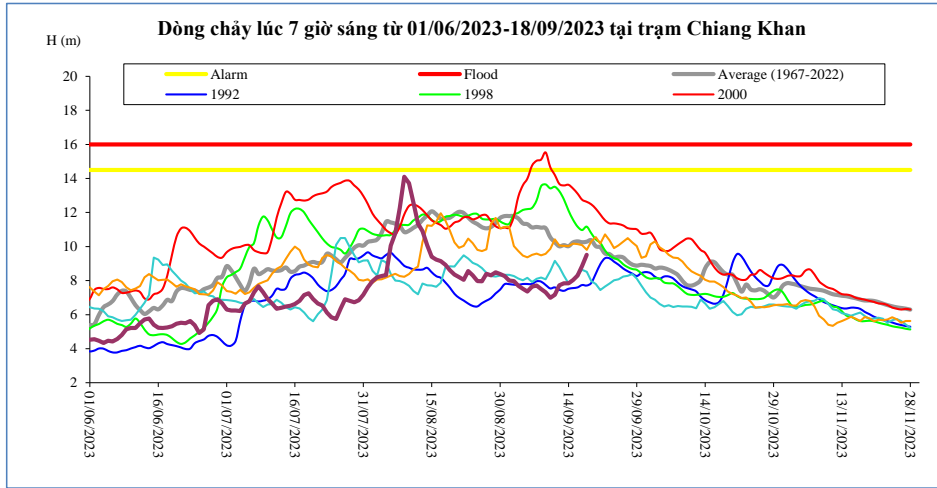

Thời gian	H(m)	W(tỷ m <sup>3</sup> )
04/09/2023	7,52	35,09
05/09/2023	7,36	35,45
06/09/2023	7,65	35,82
07/09/2023	7,71	36,21
08/09/2023	7,51	36,57
09/09/2023	7,31	36,92
10/09/2023	6,99	37,24
11/09/2023	7,16	37,57
12/09/2023	7,73	37,96
13/09/2023	7,84	38,36
14/09/2023	7,84	38,75
15/09/2023	8,03	39,17
16/09/2023	8,30	39,61
17/09/2023	8,85	40,11
<b>18/09/2023</b>	<b>9,52</b>	<b>40,70</b>

**Vientiane Km 4**

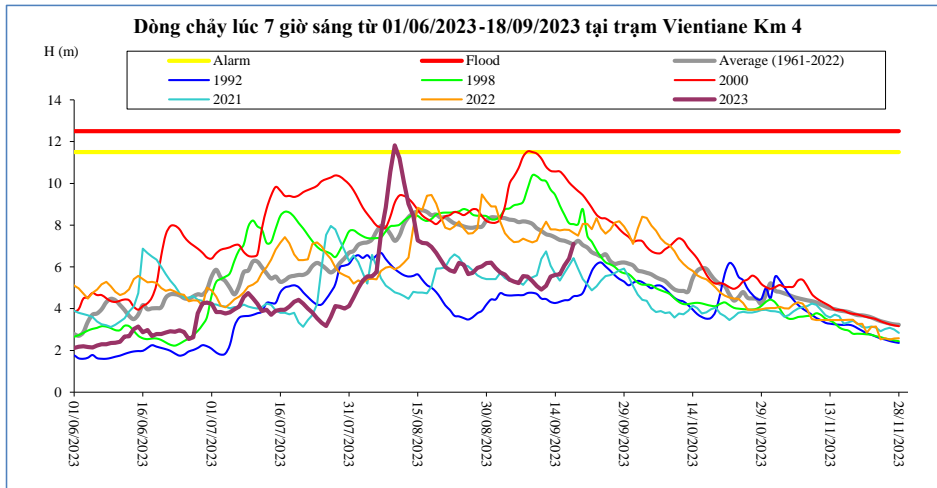

T, gian	H(m)	W(tỷ m <sup>3</sup> )
04/09/2023	5,39	39,54
05/09/2023	5,30	39,94
06/09/2023	5,23	40,37
07/09/2023	5,56	40,81
08/09/2023	5,53	41,22
09/09/2023	5,32	41,63
10/09/2023	5,08	42,02
11/09/2023	4,91	42,42
12/09/2023	5,09	42,89
13/09/2023	5,53	43,37
14/09/2023	5,62	43,85
15/09/2023	5,64	44,35
16/09/2023	6,06	44,90
17/09/2023	6,40	45,49
<b>18/09/2023</b>	<b>7,10</b>	<b>46,16</b>

**Nong Khai**

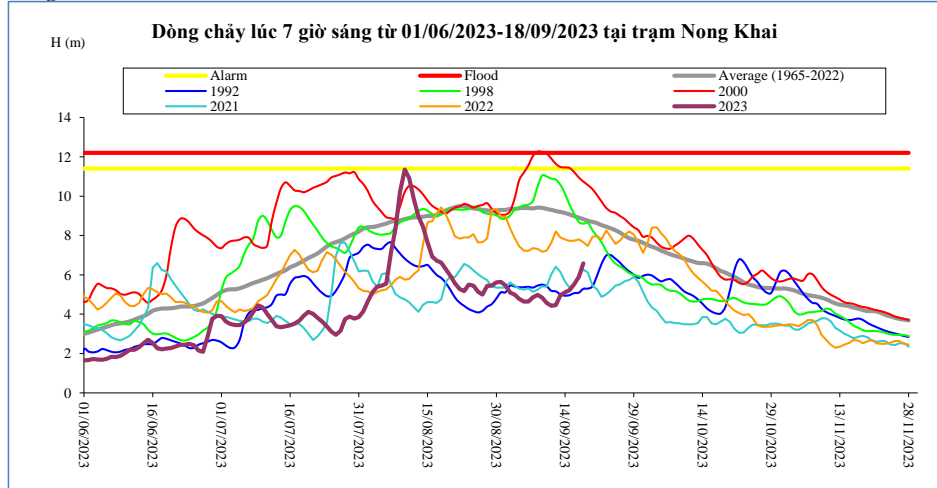

Thời gian	H(m)	W(tỷ m <sup>3</sup> )
04/09/2023	4,78	41,48
05/09/2023	4,64	41,90
06/09/2023	4,64	42,35
07/09/2023	4,86	42,81
08/09/2023	4,98	43,25
09/09/2023	4,84	43,68
10/09/2023	4,57	44,10
11/09/2023	4,42	44,53
12/09/2023	4,46	45,04
13/09/2023	4,96	45,55
14/09/2023	5,11	46,07
15/09/2023	5,22	46,61
16/09/2023	5,52	47,20
17/09/2023	5,90	47,84
<b>18/09/2023</b>	<b>6,58</b>	<b>48,54</b>

**Paksane**

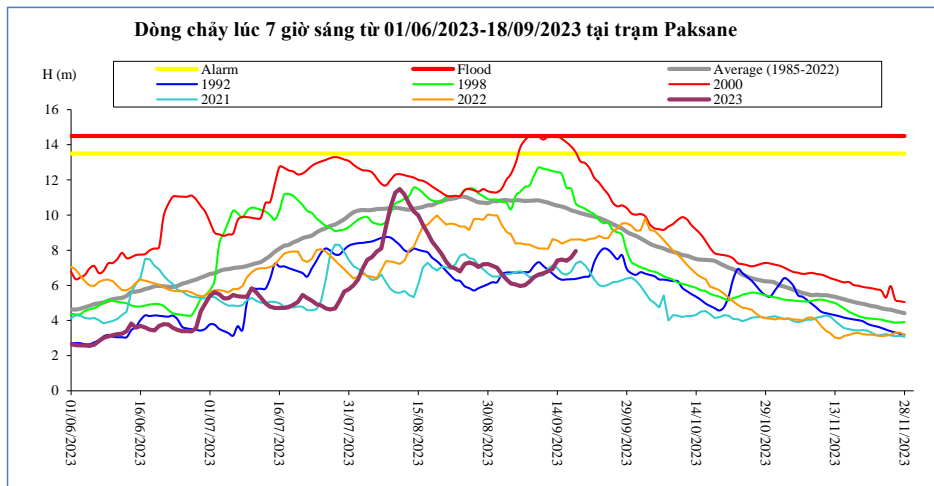

Thời gian	H(m)	W(tỷ m <sup>3</sup> )
04/09/2023	6,11	58,08
05/09/2023	6,05	58,70
06/09/2023	5,96	59,34
07/09/2023	6,01	59,98
08/09/2023	6,20	60,62
09/09/2023	6,47	61,27
10/09/2023	6,62	61,93
11/09/2023	6,69	62,64
12/09/2023	6,80	63,44
13/09/2023	6,93	64,26
14/09/2023	7,42	65,12
15/09/2023	7,47	65,97
16/09/2023	7,40	66,93
17/09/2023	7,59	67,92
18/09/2023	7,96	68,94

**Nakhon Phanom**

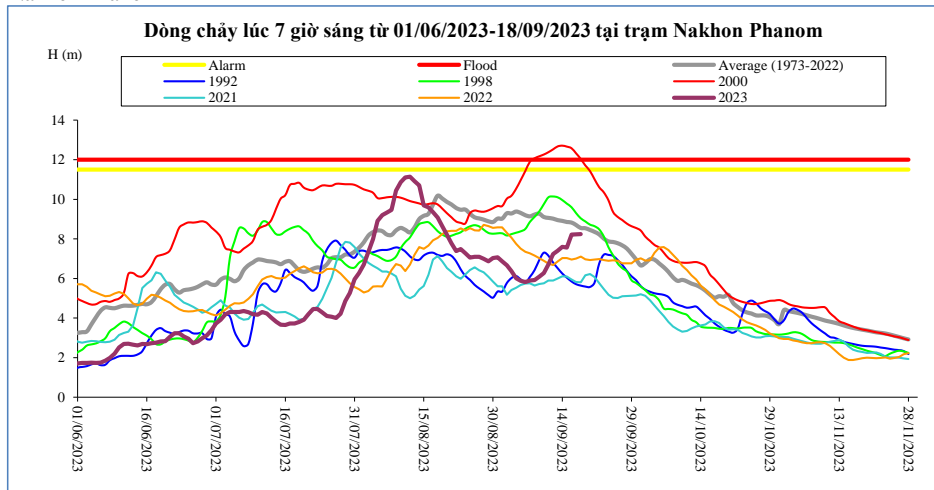

Thời gian	H(m)	W(tỷ m <sup>3</sup> )
04/09/2023	6,01	77,76
05/09/2023	5,88	78,62
06/09/2023	5,82	79,48
07/09/2023	5,90	80,35
08/09/2023	5,92	81,22
09/09/2023	6,08	82,12
10/09/2023	6,27	83,07
11/09/2023	6,70	84,10
12/09/2023	7,23	85,26
13/09/2023	7,39	86,45
14/09/2023	7,60	87,69
15/09/2023	7,56	88,93
16/09/2023	8,22	90,33
17/09/2023	8,23	91,72
18/09/2023	8,24	93,13

**Thakhek**

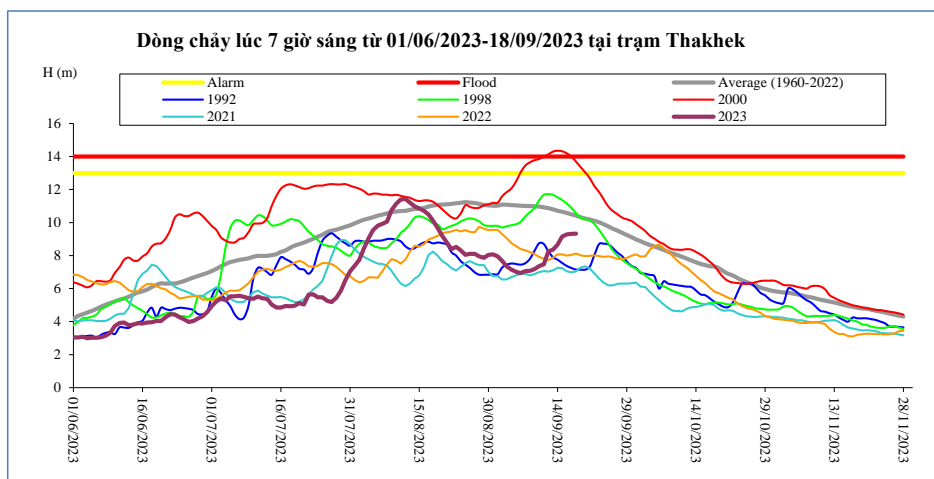

Thời gian	H(m)	W(tỷ m <sup>3</sup> )
04/09/2023	7,16	72,11
05/09/2023	7,02	72,93
06/09/2023	6,94	73,74
07/09/2023	7,06	74,57
08/09/2023	7,08	75,40
09/09/2023	7,19	76,26
10/09/2023	7,36	77,15
11/09/2023	7,47	78,06
12/09/2023	8,26	79,14
13/09/2023	8,36	80,25
14/09/2023	8,67	81,42
15/09/2023	9,15	82,71
16/09/2023	9,28	84,03
17/09/2023	9,32	85,36
18/09/2023	9,33	86,70

**Mukdahan**

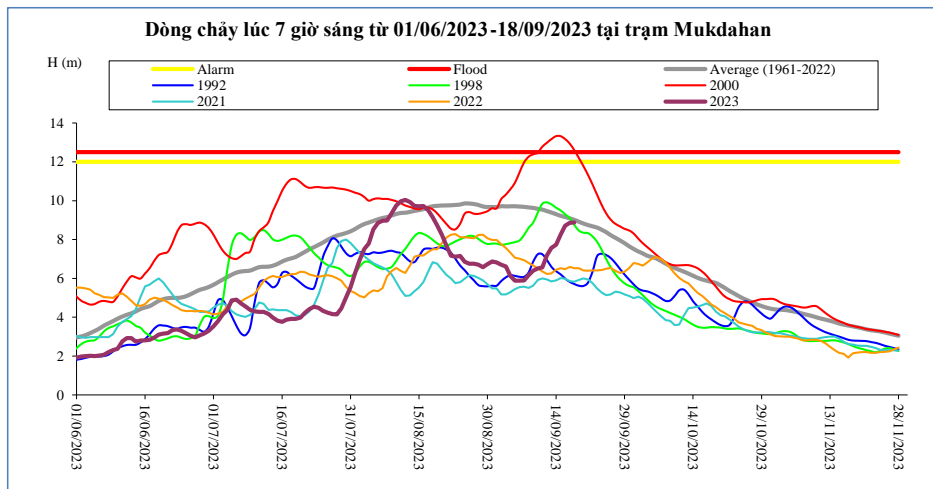

Thời gian	H(m)	W(tỷ m <sup>3</sup> )
04/09/2023	6,13	74,15
05/09/2023	5,88	75,01
06/09/2023	5,88	75,86
07/09/2023	5,90	76,72
08/09/2023	6,16	77,60
09/09/2023	6,40	78,50
10/09/2023	6,51	79,44
11/09/2023	6,56	80,41
12/09/2023	7,18	81,53
13/09/2023	7,56	82,68
14/09/2023	7,73	83,93
15/09/2023	8,24	85,31
16/09/2023	8,71	86,74
17/09/2023	8,86	88,18
18/09/2023	8,87	89,62

**Savannakhet**

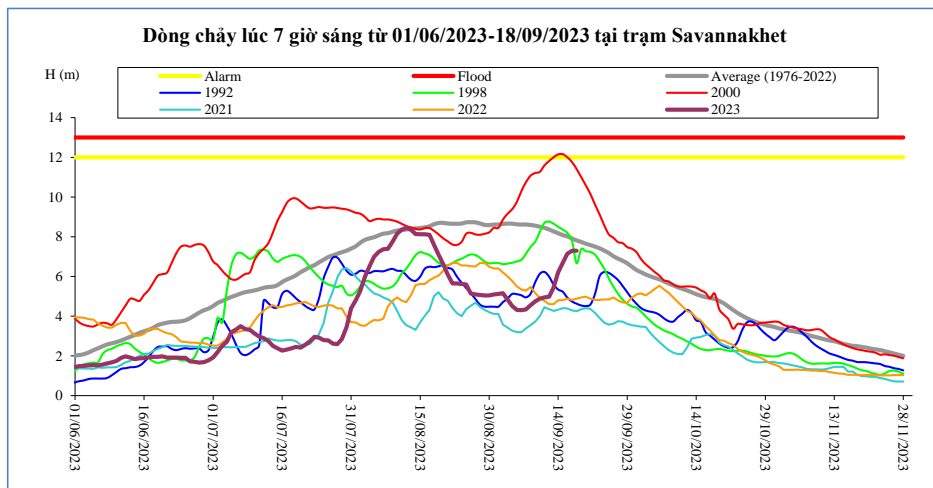

Thời gian	H(m)	W(tỷ m <sup>3</sup> )
04/09/2023	4,52	74,26
05/09/2023	4,32	75,13
06/09/2023	4,30	75,98
07/09/2023	4,34	76,84
08/09/2023	4,55	77,72
09/09/2023	4,74	78,63
10/09/2023	4,88	79,58
11/09/2023	4,95	80,54
12/09/2023	4,98	81,67
13/09/2023	5,45	82,82
14/09/2023	6,20	84,08
15/09/2023	6,69	85,46
16/09/2023	7,15	86,89
17/09/2023	7,29	88,34
18/09/2023	7,29	89,78

**Khong Chiam**

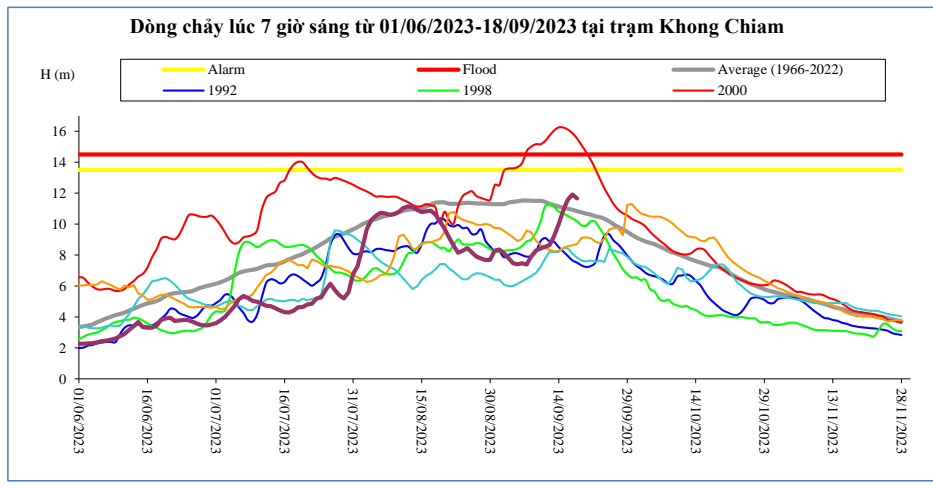

Thời gian	H(m)	W(tỷ m <sup>3</sup> )
04/09/2023	7,47	90,18
05/09/2023	7,41	91,36
06/09/2023	7,47	92,55
07/09/2023	7,39	93,72
08/09/2023	7,92	95,01
09/09/2023	8,29	96,40
10/09/2023	8,42	97,81
11/09/2023	8,53	99,25
12/09/2023	8,65	100,72
13/09/2023	9,23	102,34
14/09/2023	10,02	104,17
15/09/2023	10,90	106,24
16/09/2023	11,59	108,50
17/09/2023	11,91	110,86
18/09/2023	11,66	113,15

**Pakse**

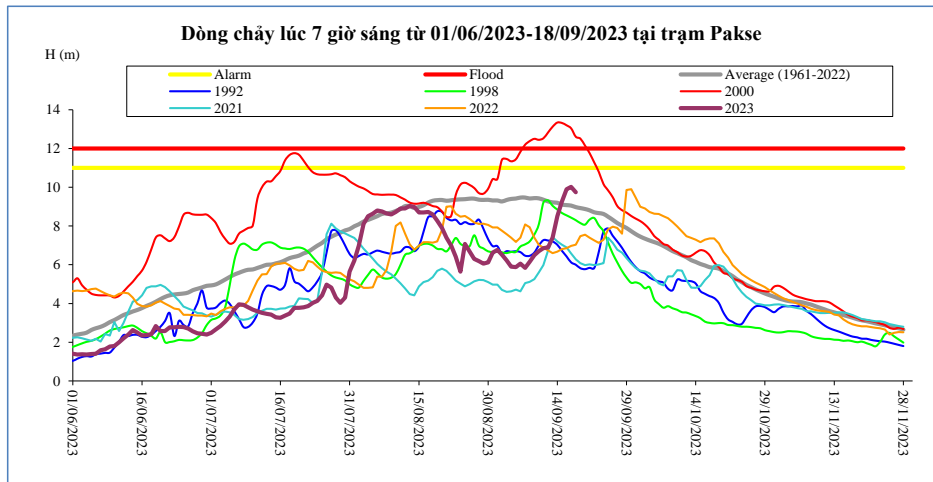

Thời gian	H(m)	W(tỷ m <sup>3</sup> )
04/09/2023	5,90	94,64
05/09/2023	5,88	95,86
06/09/2023	6,06	97,13
07/09/2023	5,84	98,35
08/09/2023	6,15	99,64
09/09/2023	6,49	101,04
10/09/2023	6,70	102,49
11/09/2023	6,86	103,99
12/09/2023	6,90	105,50
13/09/2023	7,40	107,17
14/09/2023	8,50	109,18
15/09/2023	9,25	111,45
16/09/2023	9,90	113,95
17/09/2023	10,02	116,49
<b>18/09/2023</b>	<b>9,74</b>	<b>118,94</b>

**Stung Treng**

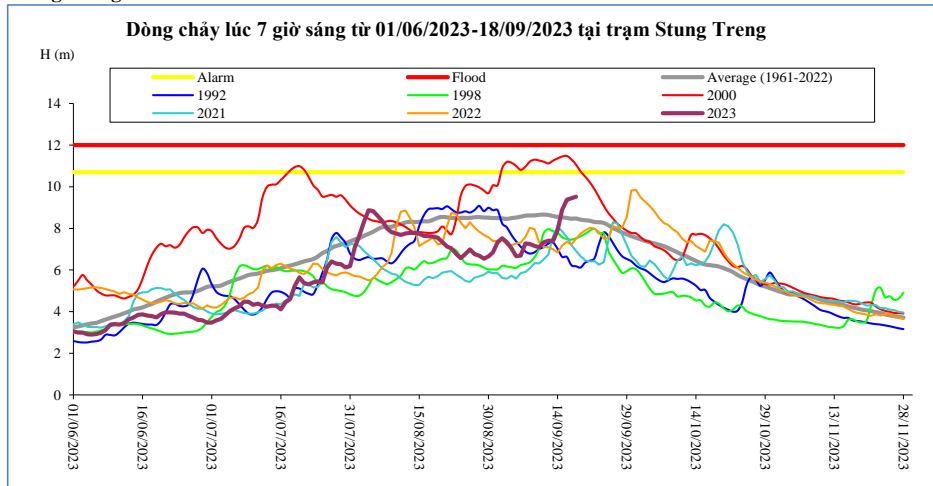

Thời gian	H(m)	W(tỷ m <sup>3</sup> )
04/09/2023	7,05	126,15
05/09/2023	6,67	128,21
06/09/2023	6,69	130,17
07/09/2023	7,27	132,22
08/09/2023	7,25	134,41
09/09/2023	7,15	136,61
10/09/2023	7,09	138,83
11/09/2023	7,33	141,03
12/09/2023	7,41	143,31
13/09/2023	7,40	145,59
14/09/2023	7,91	147,94
15/09/2023	8,88	150,62
16/09/2023	9,37	153,72
17/09/2023	9,45	157,00
<b>18/09/2023</b>	<b>9,52</b>	<b>160,31</b>

**Kratie**

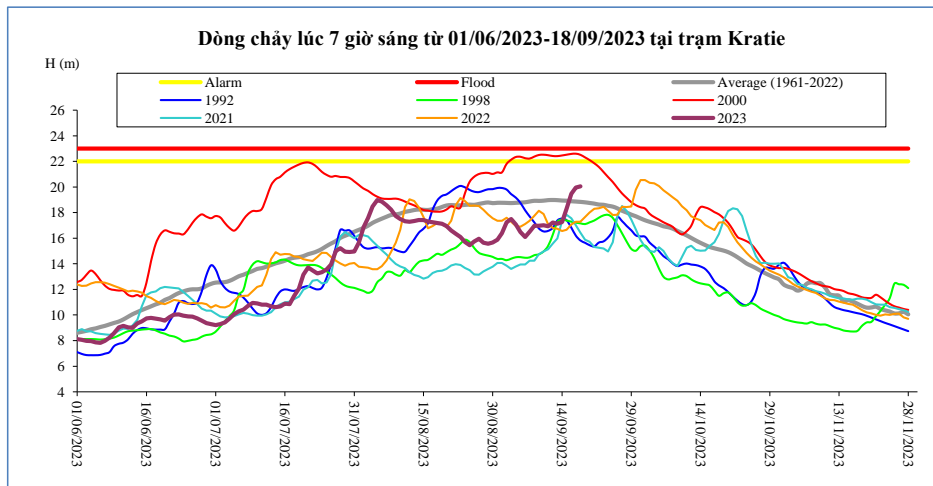

Thời gian	H(m)	W(tỷ m <sup>3</sup> )
04/09/2023	17,07	130,29
05/09/2023	16,49	132,46
06/09/2023	16,09	134,51
07/09/2023	16,50	136,67
08/09/2023	16,97	138,98
09/09/2023	16,98	141,29
10/09/2023	17,00	143,60
11/09/2023	16,94	145,90
12/09/2023	17,23	148,28
13/09/2023	17,12	150,64
14/09/2023	17,27	153,03
15/09/2023	18,30	155,77
16/09/2023	19,47	158,95
17/09/2023	19,95	162,33
<b>18/09/2023</b>	<b>20,05</b>	<b>165,75</b>

**Kompong Cham**

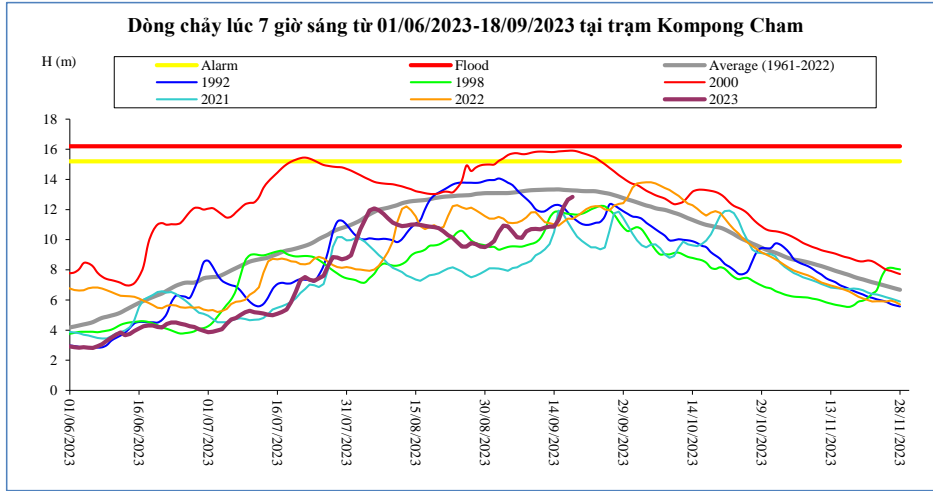

Thời gian	H(m)	Hbq(m)
04/09/2023	10,88	13,10
05/09/2023	10,52	13,12
06/09/2023	10,16	13,16
07/09/2023	10,12	13,21
08/09/2023	10,55	13,25
09/09/2023	10,70	13,28
10/09/2023	10,72	13,30
11/09/2023	10,68	13,31
12/09/2023	10,80	13,32
13/09/2023	10,86	13,33
14/09/2023	10,86	13,33
15/09/2023	11,32	13,34
16/09/2023	12,14	13,31
17/09/2023	12,66	13,29
18/09/2023	12,84	13,27

**Phnom Penh Bassac**

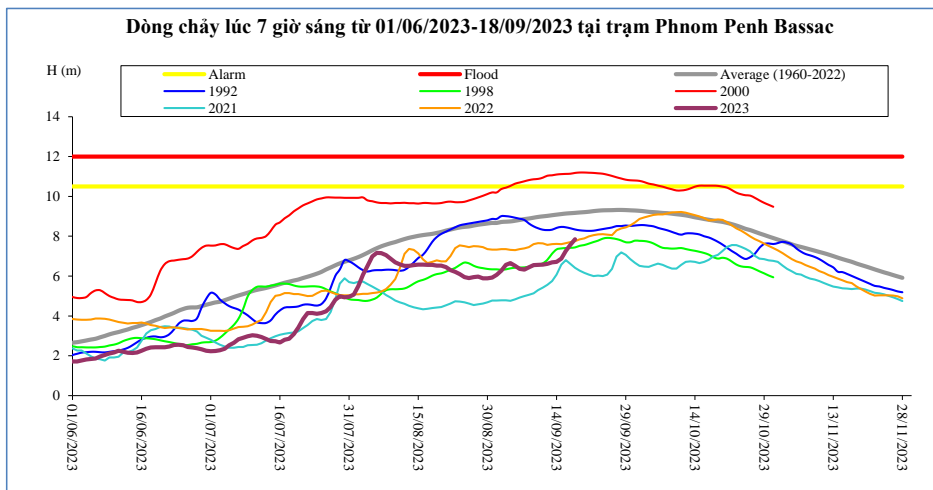

Thời gian	H(m)	Hbq(m)
04/09/2023	6,65	8,75
05/09/2023	6,51	8,78
06/09/2023	6,37	8,82
07/09/2023	6,33	8,86
08/09/2023	6,44	8,89
09/09/2023	6,55	8,93
10/09/2023	6,56	8,97
11/09/2023	6,58	9,00
12/09/2023	6,61	9,02
13/09/2023	6,69	9,06
14/09/2023	6,72	9,09
15/09/2023	6,88	9,11
16/09/2023	7,27	9,14
17/09/2023	7,57	9,16
18/09/2023	7,85	9,17

**Phnom Penh Port**

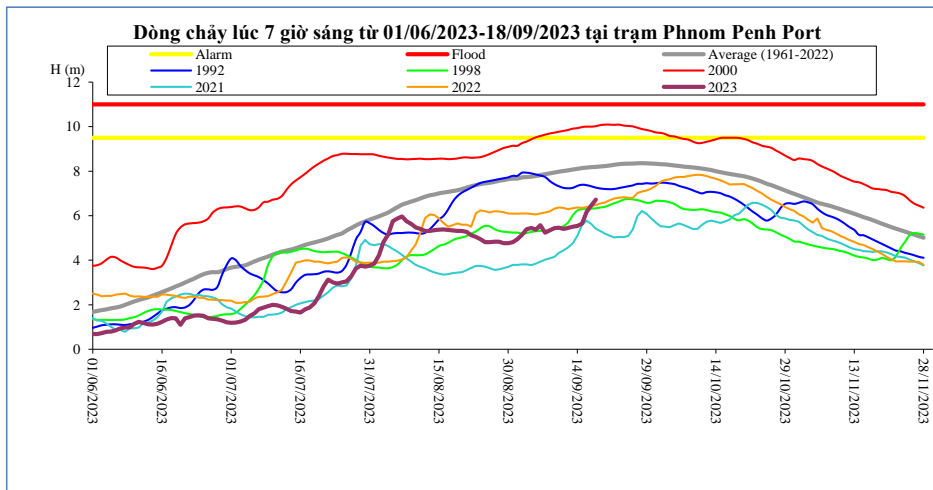

Thời gian	H(m)	Hbq(m)
04/09/2023	5,45	7,75
05/09/2023	5,37	7,78
06/09/2023	5,57	7,82
07/09/2023	5,24	7,86
08/09/2023	5,34	7,90
09/09/2023	5,44	7,94
10/09/2023	5,46	7,98
11/09/2023	5,41	8,01
12/09/2023	5,45	8,04
13/09/2023	5,50	8,07
14/09/2023	5,54	8,10
15/09/2023	5,64	8,14
16/09/2023	6,17	8,16
17/09/2023	6,46	8,18
18/09/2023	6,72	8,19

**Koh Khel**

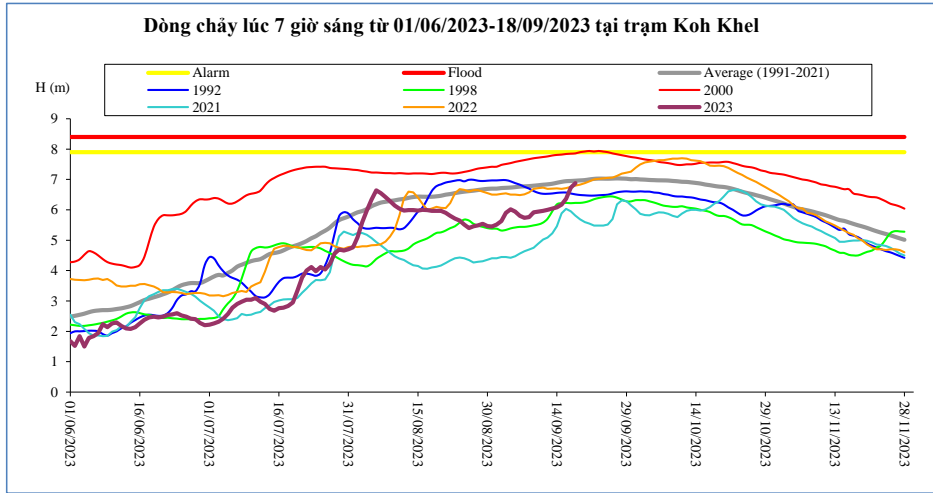

Thời gian	H(m)	Hbq(m)
04/09/2023	6,02	6,73
05/09/2023	5,94	6,75
06/09/2023	5,80	6,77
07/09/2023	5,74	6,77
08/09/2023	5,76	6,78
09/09/2023	5,92	6,80
10/09/2023	5,94	6,81
11/09/2023	5,97	6,83
12/09/2023	6,00	6,84
13/09/2023	6,04	6,86
14/09/2023	6,08	6,89
15/09/2023	6,17	6,92
16/09/2023	6,36	6,94
17/09/2023	6,73	6,95
18/09/2023	6,88	6,96

**Neak Luong**

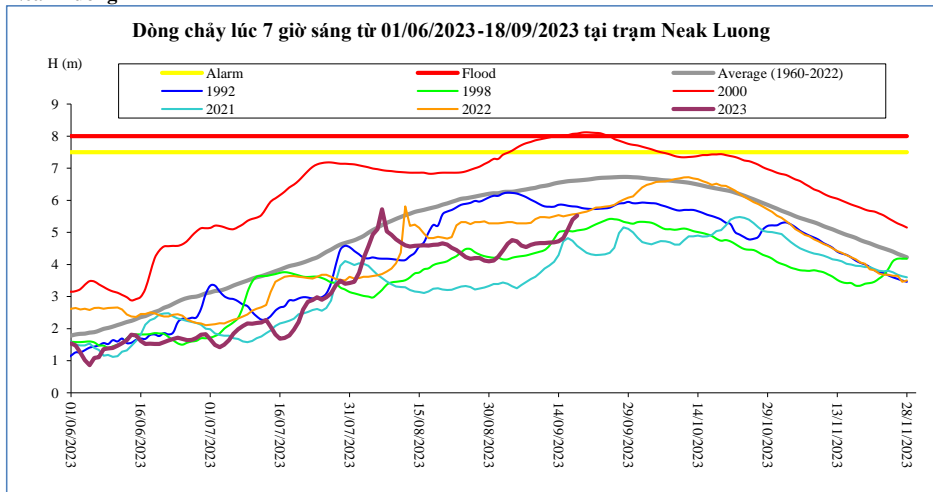

Thời gian	H(m)	Hbq(m)
04/09/2023	4,76	6,27
05/09/2023	4,72	6,29
06/09/2023	4,59	6,32
07/09/2023	4,54	6,34
08/09/2023	4,61	6,37
09/09/2023	4,65	6,39
10/09/2023	4,67	6,43
11/09/2023	4,67	6,45
12/09/2023	4,68	6,48
13/09/2023	4,69	6,52
14/09/2023	4,72	6,55
15/09/2023	4,82	6,57
16/09/2023	5,09	6,60
17/09/2023	5,40	6,61
18/09/2023	5,52	6,62

**Prek Kdam**

Sông Mé Công chảy vào Biển Hồ,

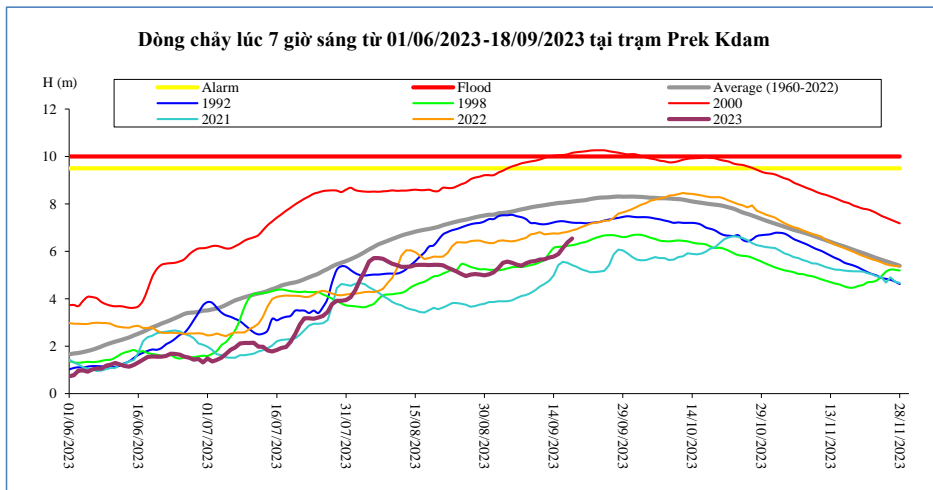

Thời gian	H(m)	Biển Hồ W (tỷ m <sup>3</sup> )
04/09/2023	5,57	19,41
05/09/2023	5,52	19,65
06/09/2023	5,44	19,88
07/09/2023	5,39	20,28
08/09/2023	5,49	20,59
09/09/2023	5,57	20,91
10/09/2023	5,59	21,30
11/09/2023	5,65	21,69
12/09/2023	5,66	22,09
13/09/2023	5,74	22,48
14/09/2023	5,78	22,79
15/09/2023	5,88	23,19
16/09/2023	6,14	23,74
17/09/2023	6,38	24,37
18/09/2023	6,54	25,15

**Tân Châu**

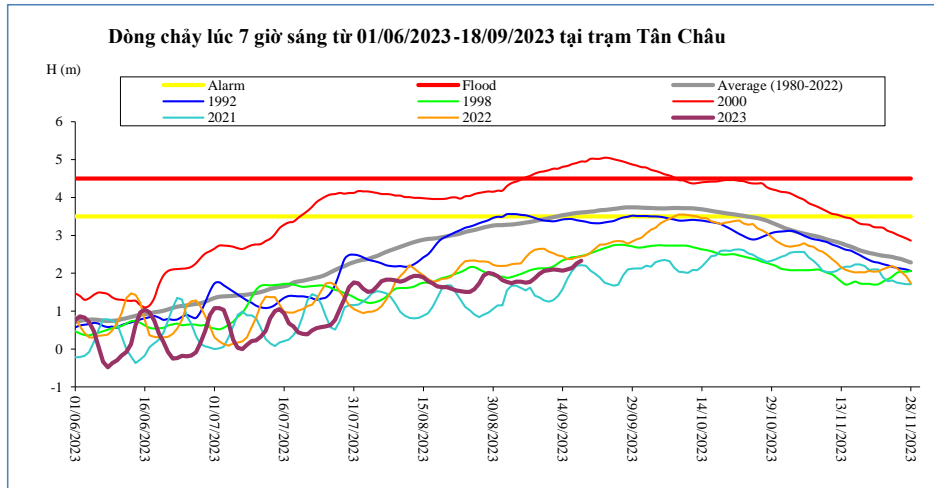

Thời gian	H(m)	Hbq(m)
04/09/2023	1,78	3,30
05/09/2023	1,78	3,32
06/09/2023	1,75	3,34
07/09/2023	1,77	3,35
08/09/2023	1,87	3,38
09/09/2023	1,98	3,40
10/09/2023	2,06	3,43
11/09/2023	2,08	3,45
12/09/2023	2,10	3,48
13/09/2023	2,09	3,51
14/09/2023	2,07	3,53
15/09/2023	2,10	3,55
16/09/2023	2,14	3,57
17/09/2023	2,26	3,59
18/09/2023	2,33	3,60

**Châu Đốc**

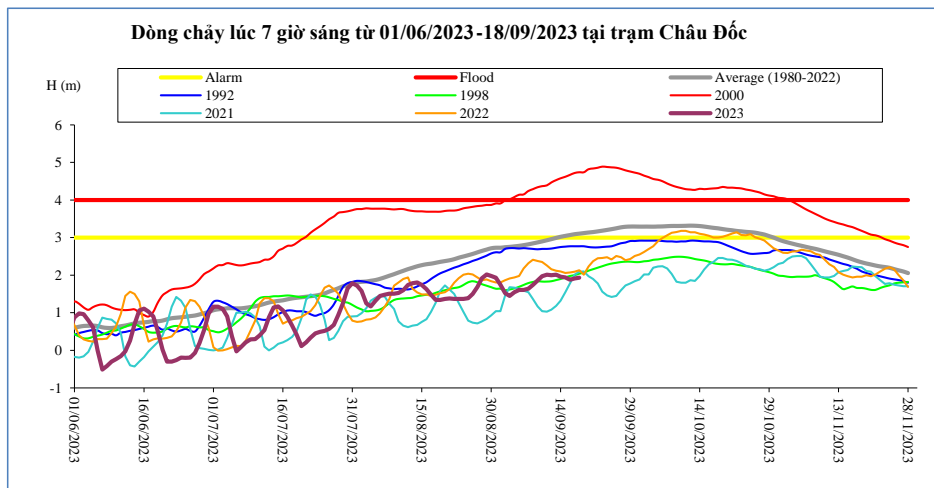

Thời gian	H(m)	Hbq(m)
04/09/2023	1,55	2,77
05/09/2023	1,61	2,78
06/09/2023	1,61	2,80
07/09/2023	1,64	2,82
08/09/2023	1,74	2,85
09/09/2023	1,86	2,87
10/09/2023	1,97	2,90
11/09/2023	2,01	2,93
12/09/2023	2,00	2,96
13/09/2023	2,01	2,99
14/09/2023	1,96	3,02
15/09/2023	1,94	3,05
16/09/2023	1,88	3,07
17/09/2023	1,91	3,09
18/09/2023	1,93	3,11

**Ghi chú:**

-: Không có số liệu

H(m): Mức nước lúc 7 giờ sáng lấy theo số liệu thực đo của MRC, W (tỷ m3): Ước tính của Viện Quy hoạch Thủy lợi Miền Nam, W là tổng lượng nước kể từ ngày 1 tháng 6, Riêng Biển Hồ là dung tích hiện tại, Hbq (m): Mức nước trung bình nhiều năm,



### BẢN ĐỒ VỊ TRÍ CÁC TRẠM DỌC DÒNG CHÍNH MÊ CÔNG

