

DIỄN BIẾN DÒNG CHẢY TẠI CÁC TRẠM TRÊN DÒNG CHÍNH SÔNG MÊ CÔNG
Dòng chảy lúc 7 giờ sáng từ 01/06/2023-13/11/2023

Jing Hong

Hôm nay

13/11/2023

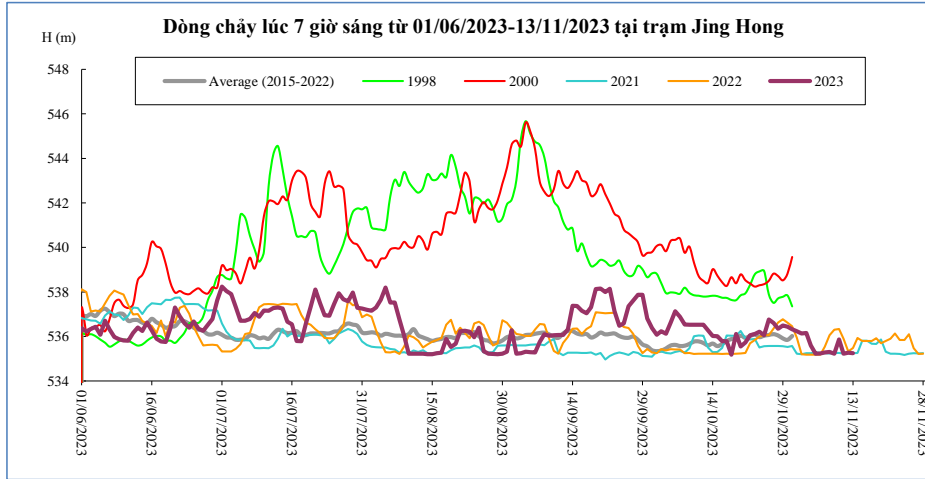

Thời gian	H(m)	W(tỷ m ³)
30/10/2023	536.44	17.27
31/10/2023	536.32	17.34
01/11/2023	536.23	17.39
02/11/2023	536.13	17.45
03/11/2023	536.15	17.51
04/11/2023	535.60	17.56
05/11/2023	535.23	17.62
06/11/2023	535.24	17.68
07/11/2023	535.28	17.74
08/11/2023	535.30	17.79
09/11/2023	535.22	17.85
10/11/2023	535.86	17.91
11/11/2023	535.22	17.96
12/11/2023	535.27	18.02
13/11/2023	535.25	18.08

Chiang Saen

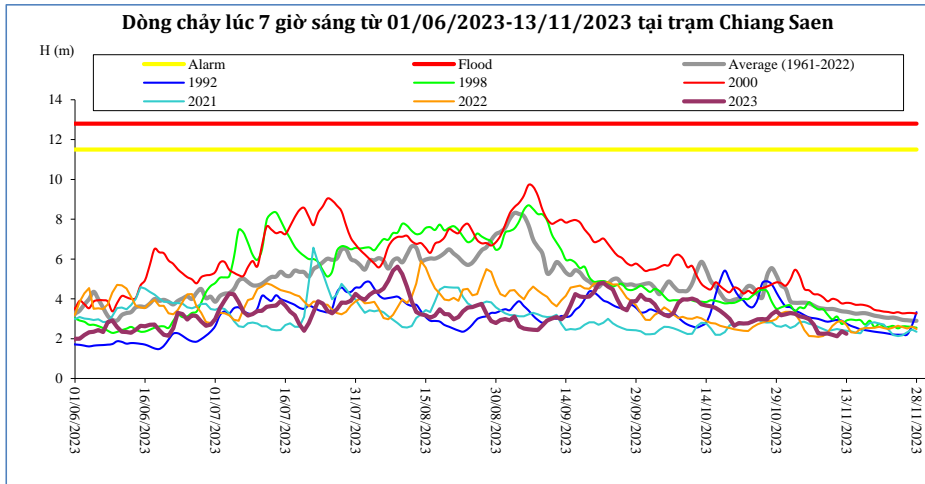

Thời gian	H(m)	W(tỷ m ³)
30/10/2023	3.18	28.56
31/10/2023	3.22	28.70
01/11/2023	3.29	28.82
02/11/2023	3.25	28.96
03/11/2023	3.12	29.10
04/11/2023	3.07	29.25
05/11/2023	2.99	29.39
06/11/2023	2.71	29.52
07/11/2023	2.26	29.65
08/11/2023	2.24	29.78
09/11/2023	2.26	29.89
10/11/2023	2.19	30.01
11/11/2023	2.12	30.13
12/11/2023	2.37	30.25
13/11/2023	2.25	30.37

Luang Prabang

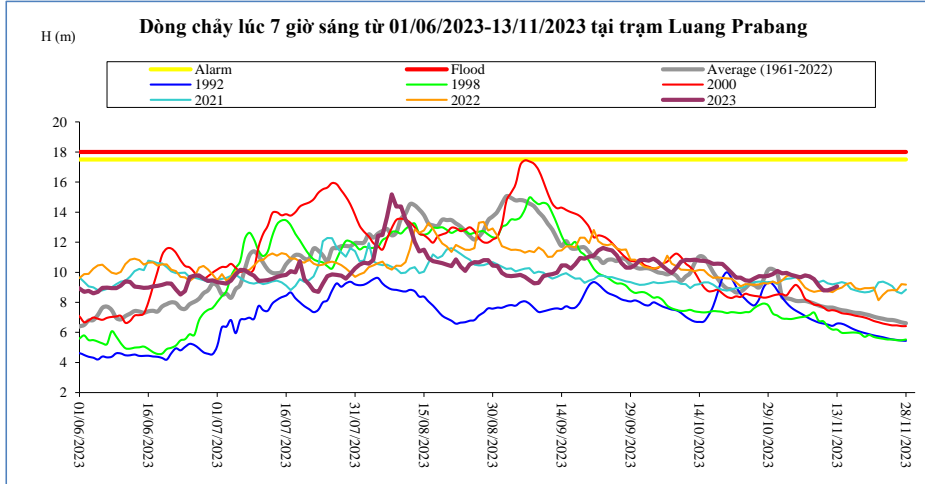

Thời gian	H(m)	W(tỷ m ³)
30/10/2023	9.88	89.46
31/10/2023	10.10	89.95
01/11/2023	9.92	90.47
02/11/2023	9.96	90.99
03/11/2023	9.82	91.52
04/11/2023	9.74	92.06
05/11/2023	9.66	92.60
06/11/2023	9.80	93.15
07/11/2023	9.72	93.69
08/11/2023	9.54	94.21
09/11/2023	9.12	94.72
10/11/2023	8.80	95.23
11/11/2023	8.80	95.73
12/11/2023	8.92	96.22
13/11/2023	9.06	96.71

Chiang Khan Vị trí sau hồ Xayabury

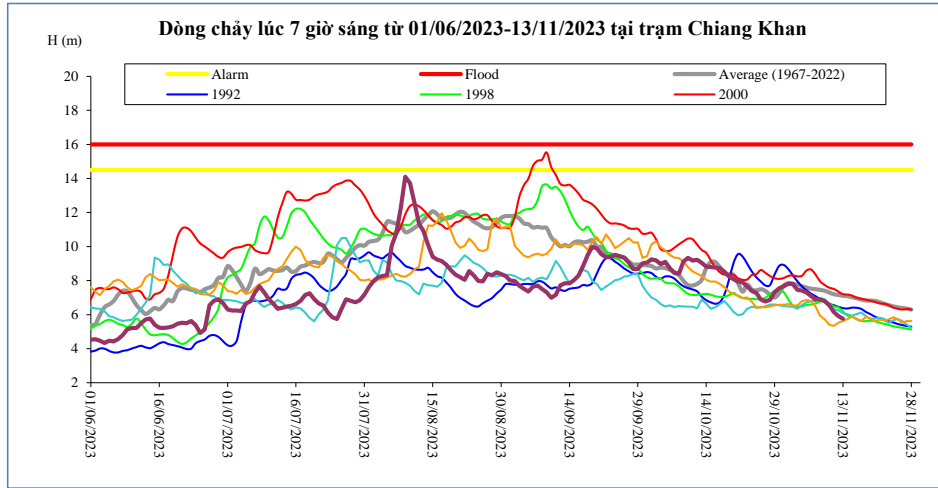

Thời gian	H(m)	W(tỷ m ³)
30/10/2023	7.55	59.12
31/10/2023	7.67	59.40
01/11/2023	7.81	59.68
02/11/2023	7.79	59.95
03/11/2023	7.46	60.22
04/11/2023	7.42	60.51
05/11/2023	7.30	60.80
06/11/2023	7.09	61.11
07/11/2023	6.89	61.41
08/11/2023	6.90	61.73
09/11/2023	6.79	62.04
10/11/2023	6.55	62.33
11/11/2023	6.15	62.60
12/11/2023	5.92	62.86
13/11/2023	5.76	63.11

Vientiane Km 4

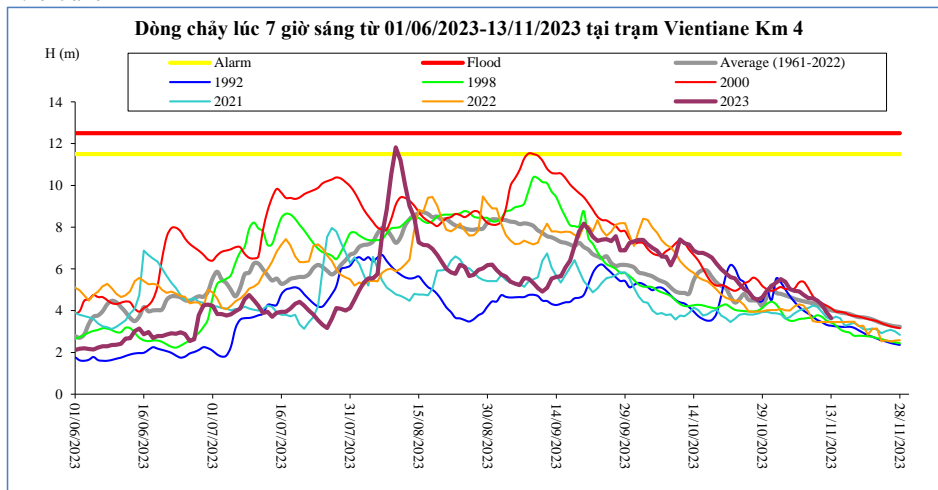

T, gian	H(m)	W(tỷ m ³)
30/10/2023	4.95	66.91
31/10/2023	5.18	67.20
01/11/2023	5.34	67.49
02/11/2023	5.51	67.78
03/11/2023	5.38	68.06
04/11/2023	5.03	68.35
05/11/2023	4.95	68.66
06/11/2023	4.92	68.96
07/11/2023	4.76	69.27
08/11/2023	4.60	69.59
09/11/2023	4.59	69.91
10/11/2023	4.48	70.21
11/11/2023	4.28	70.48
12/11/2023	3.92	70.75
13/11/2023	3.65	71.01

Nong Khai

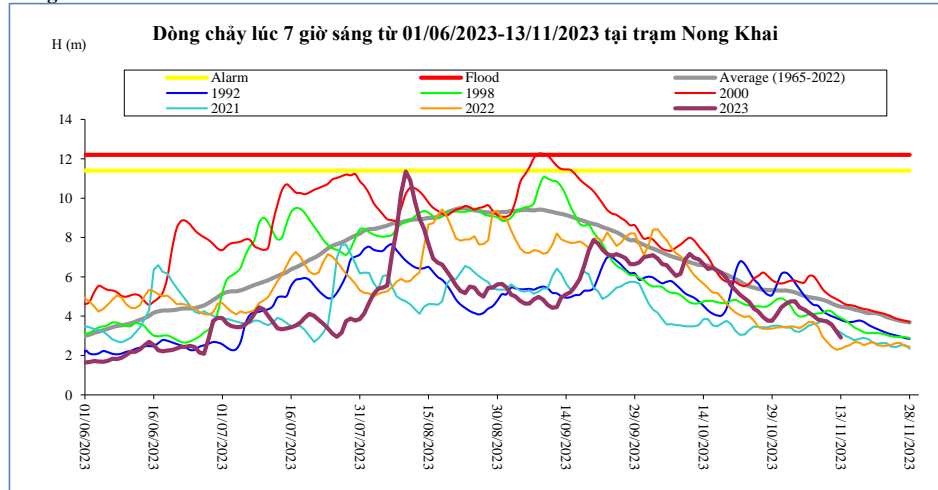

Thời gian	H(m)	W(tỷ m ³)
30/10/2023	4.10	70.30
31/10/2023	4.45	70.60
01/11/2023	4.63	70.90
02/11/2023	4.75	71.19
03/11/2023	4.75	71.47
04/11/2023	4.45	71.77
05/11/2023	4.33	72.08
06/11/2023	4.18	72.39
07/11/2023	4.03	72.70
08/11/2023	3.83	73.02
09/11/2023	3.78	73.34
10/11/2023	3.72	73.64
11/11/2023	3.56	73.92
12/11/2023	3.24	74.19
13/11/2023	2.92	74.46

Paksane

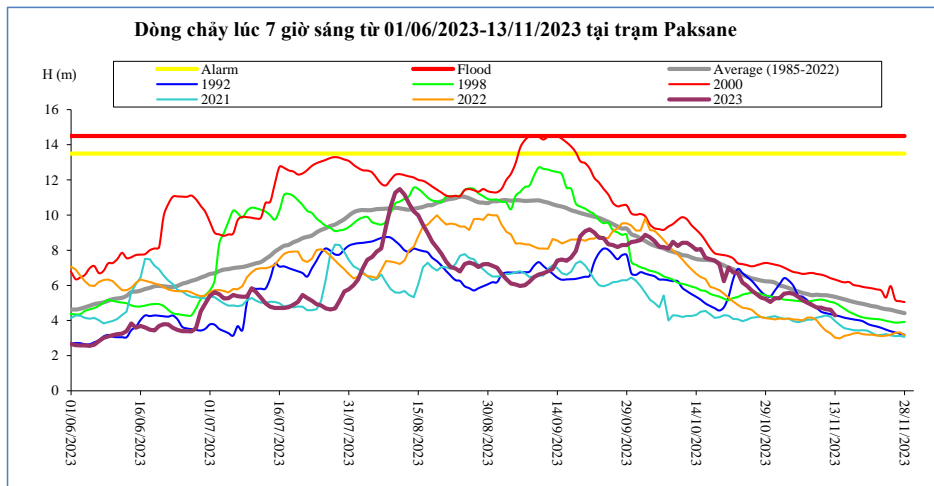

Thời gian	H(m)	W(tỷ m ³)
30/10/2023	5.05	99.40
31/10/2023	5.27	99.74
01/11/2023	5.27	100.08
02/11/2023	5.52	100.42
03/11/2023	5.57	100.74
04/11/2023	5.53	101.07
05/11/2023	5.35	101.40
06/11/2023	5.15	101.73
07/11/2023	5.01	102.06
08/11/2023	4.89	102.39
09/11/2023	4.75	102.72
10/11/2023	4.73	103.04
11/11/2023	4.65	103.35
12/11/2023	4.62	103.67
13/11/2023	4.29	103.98

Nakhon Phanom

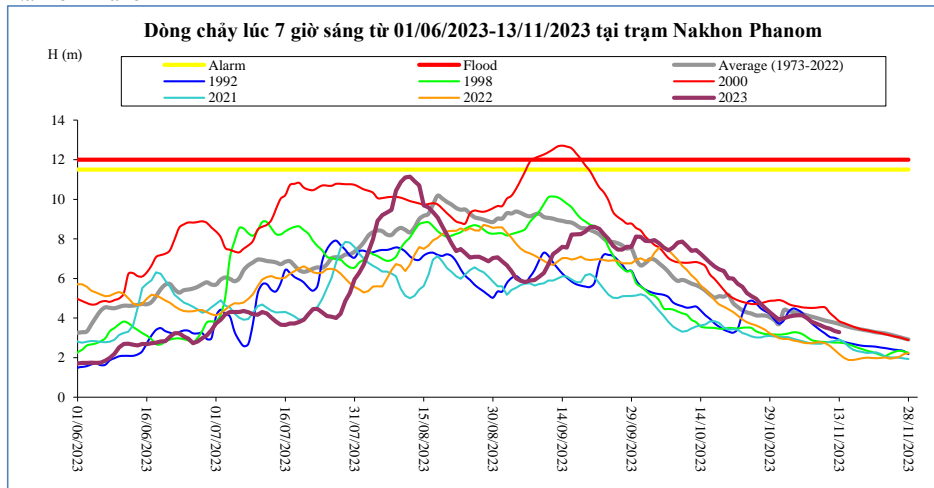

Thời gian	H(m)	W(tỷ m ³)
30/10/2023	4.09	133.91
31/10/2023	3.91	134.30
01/11/2023	3.99	134.68
02/11/2023	4.06	135.07
03/11/2023	4.12	135.45
04/11/2023	4.14	135.81
05/11/2023	4.14	136.17
06/11/2023	4.00	136.52
07/11/2023	3.82	136.87
08/11/2023	3.72	137.21
09/11/2023	3.62	137.56
10/11/2023	3.52	137.90
11/11/2023	3.46	138.26
12/11/2023	3.35	138.62
13/11/2023	3.28	138.99

Thakhek

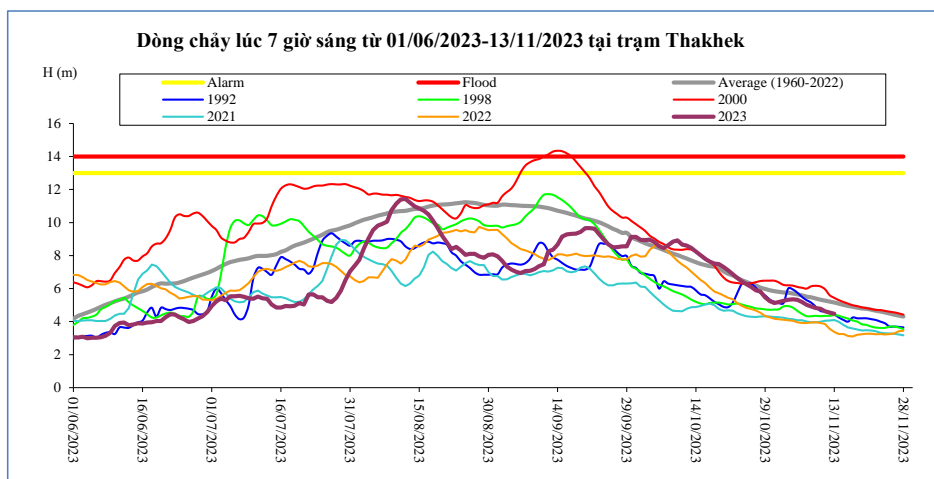

Thời gian	H(m)	W(tỷ m ³)
30/10/2023	5.25	130.95
31/10/2023	5.12	131.45
01/11/2023	5.19	131.96
02/11/2023	5.26	132.47
03/11/2023	5.33	133.00
04/11/2023	5.35	133.53
05/11/2023	5.33	134.06
06/11/2023	5.19	134.57
07/11/2023	5.02	135.05
08/11/2023	4.92	135.52
09/11/2023	4.82	135.97
10/11/2023	4.78	136.41
11/11/2023	4.63	136.84
12/11/2023	4.55	137.25
13/11/2023	4.47	137.65

Mukdahan

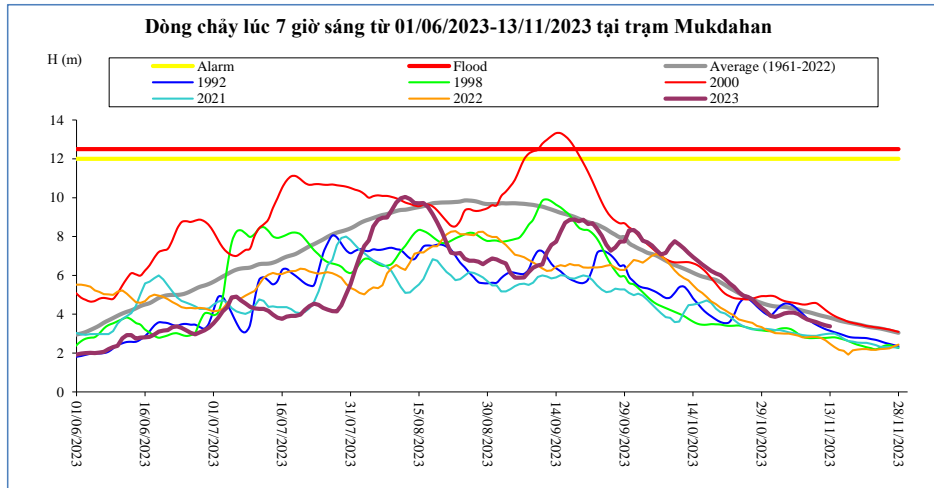

Thời gian	H(m)	W(tỷ m ³)
30/10/2023	4.14	135.96
31/10/2023	3.91	136.48
01/11/2023	3.86	137.01
02/11/2023	3.94	137.55
03/11/2023	4.04	138.10
04/11/2023	4.08	138.64
05/11/2023	4.08	139.19
06/11/2023	4.02	139.71
07/11/2023	3.86	140.21
08/11/2023	3.74	140.69
09/11/2023	3.66	141.16
10/11/2023	3.59	141.63
11/11/2023	3.50	142.07
12/11/2023	3.42	142.50
13/11/2023	3.38	142.93

Savannakhet

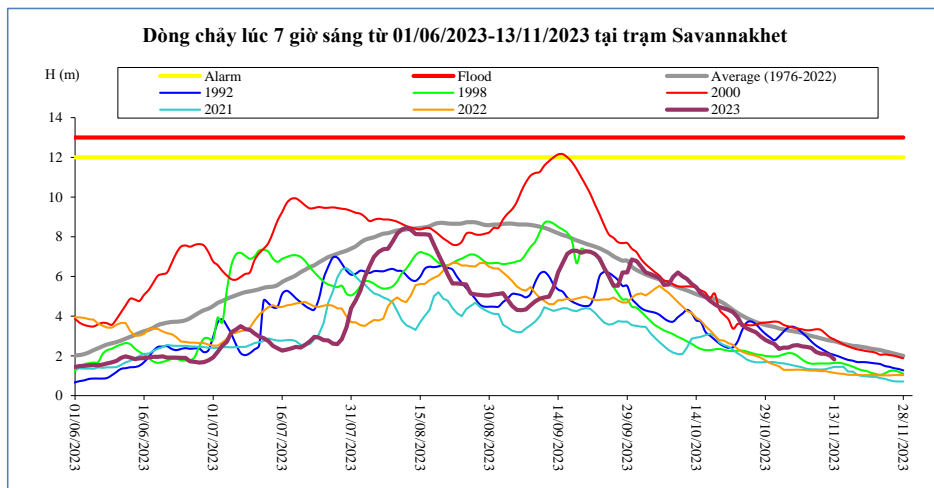

Thời gian	H(m)	W(tỷ m ³)
30/10/2023	2.70	136.25
31/10/2023	2.61	136.77
01/11/2023	2.36	137.30
02/11/2023	2.42	137.84
03/11/2023	2.42	138.38
04/11/2023	2.52	138.93
05/11/2023	2.54	139.48
06/11/2023	2.48	140.00
07/11/2023	2.45	140.50
08/11/2023	2.40	140.99
09/11/2023	2.20	141.46
10/11/2023	2.12	141.92
11/11/2023	2.10	142.37
12/11/2023	2.03	142.80
13/11/2023	1.83	143.23

Khong Chiam

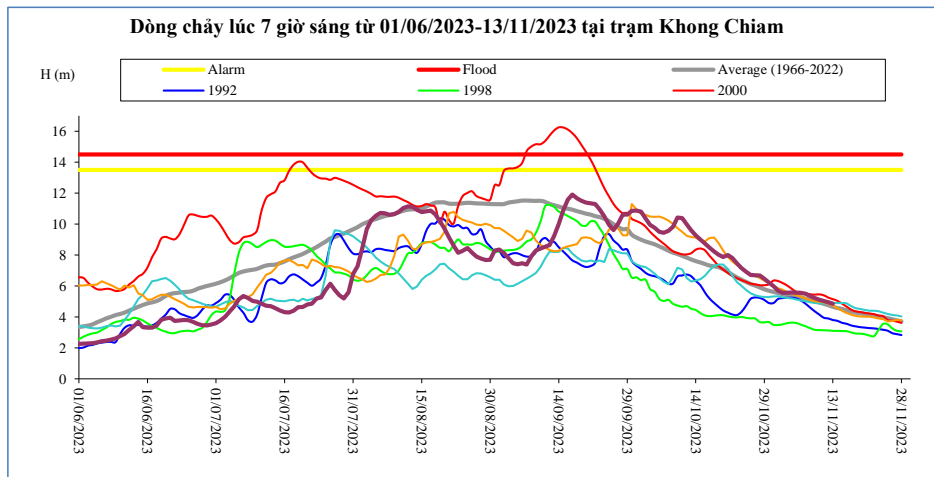

Thời gian	H(m)	W(tỷ m ³)
30/10/2023	6.23	182.18
31/10/2023	5.99	183.05
01/11/2023	5.70	183.86
02/11/2023	5.57	184.64
03/11/2023	5.56	185.42
04/11/2023	5.58	186.21
05/11/2023	5.57	186.99
06/11/2023	5.55	187.77
07/11/2023	5.50	188.54
08/11/2023	5.35	189.28
09/11/2023	5.22	190.00
10/11/2023	5.11	190.70
11/11/2023	5.03	191.38
12/11/2023	4.95	192.04
13/11/2023	4.86	192.69

Pakse

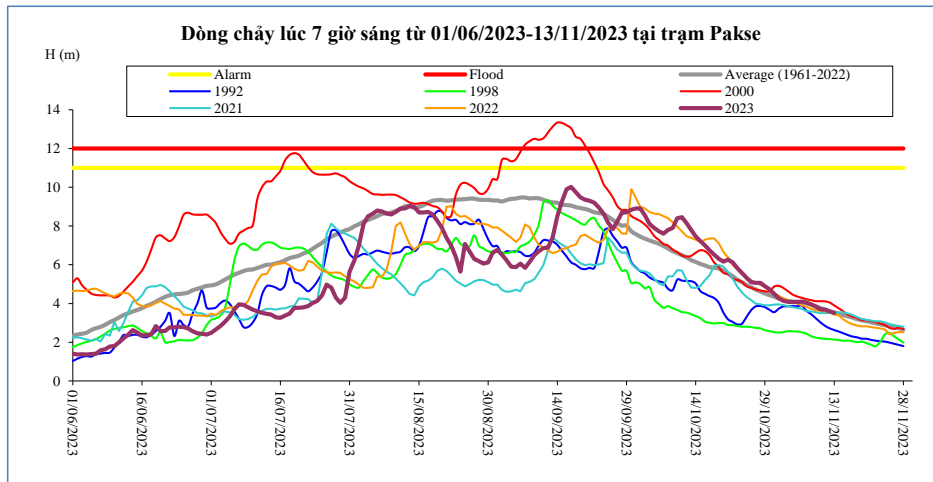

Thời gian	H(m)	W(tỷ m ³)
30/10/2023	4.73	186.29
31/10/2023	4.50	187.03
01/11/2023	4.27	187.78
02/11/2023	4.13	188.51
03/11/2023	4.08	189.24
04/11/2023	4.07	189.95
05/11/2023	4.07	190.66
06/11/2023	4.10	191.35
07/11/2023	4.05	192.02
08/11/2023	3.96	192.68
09/11/2023	3.84	193.34
10/11/2023	3.70	193.99
11/11/2023	3.68	194.63
12/11/2023	3.60	195.28
13/11/2023	3.50	195.93

Stung Treng

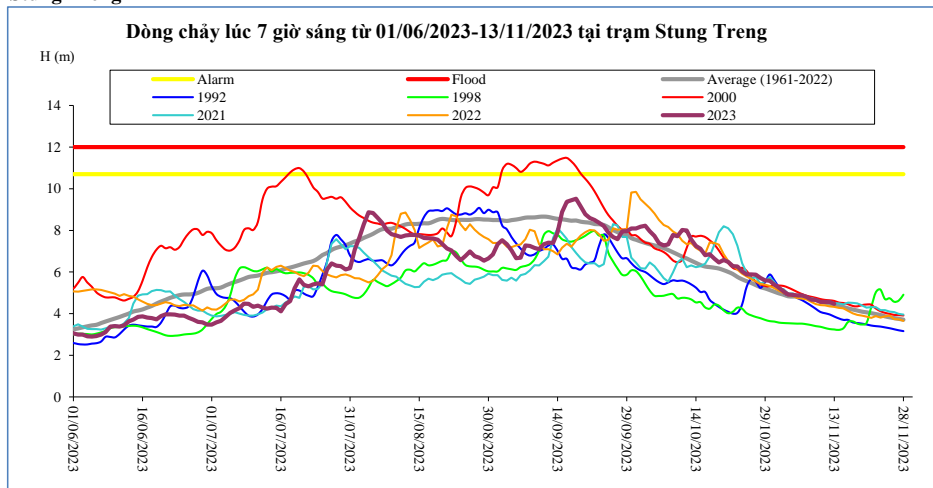

Thời gian	H(m)	W(tỷ m ³)
30/10/2023	5.58	261.49
31/10/2023	5.39	262.91
01/11/2023	5.25	264.24
02/11/2023	5.07	265.44
03/11/2023	4.93	266.62
04/11/2023	4.90	267.71
05/11/2023	4.88	268.79
06/11/2023	4.88	269.83
07/11/2023	4.81	270.84
08/11/2023	4.67	271.83
09/11/2023	4.66	272.80
10/11/2023	4.57	273.75
11/11/2023	4.57	274.67
12/11/2023	4.56	275.57
13/11/2023	4.47	276.45

Kratie

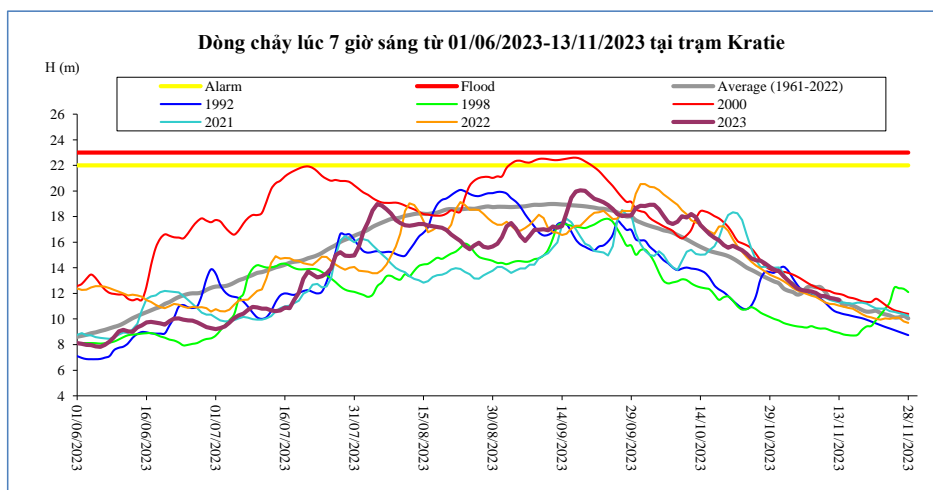

Thời gian	H(m)	W(tỷ m ³)
30/10/2023	13.85	271.37
31/10/2023	13.73	272.89
01/11/2023	13.35	274.29
02/11/2023	13.02	275.55
03/11/2023	12.69	276.79
04/11/2023	12.38	277.93
05/11/2023	12.25	279.06
06/11/2023	12.19	280.15
07/11/2023	12.16	281.20
08/11/2023	12.03	282.23
09/11/2023	11.80	283.25
10/11/2023	11.78	284.23
11/11/2023	11.65	285.19
12/11/2023	11.59	286.12
13/11/2023	11.47	287.03

Kompong Cham

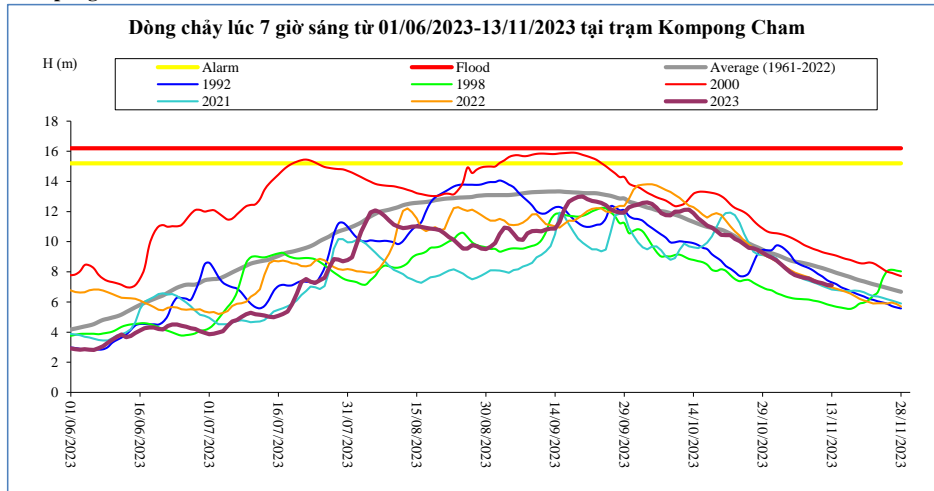

Thời gian	H(m)	Hbq(m)
30/10/2023	9.08	9.33
31/10/2023	8.95	9.23
01/11/2023	8.76	9.13
02/11/2023	8.50	9.01
03/11/2023	8.24	8.88
04/11/2023	7.97	8.76
05/11/2023	7.78	8.68
06/11/2023	7.68	8.63
07/11/2023	7.60	8.57
08/11/2023	7.55	8.50
09/11/2023	7.41	8.42
10/11/2023	7.30	8.33
11/11/2023	7.24	8.24
12/11/2023	7.13	8.14
13/11/2023	7.10	8.04

Phnom Penh Bassac

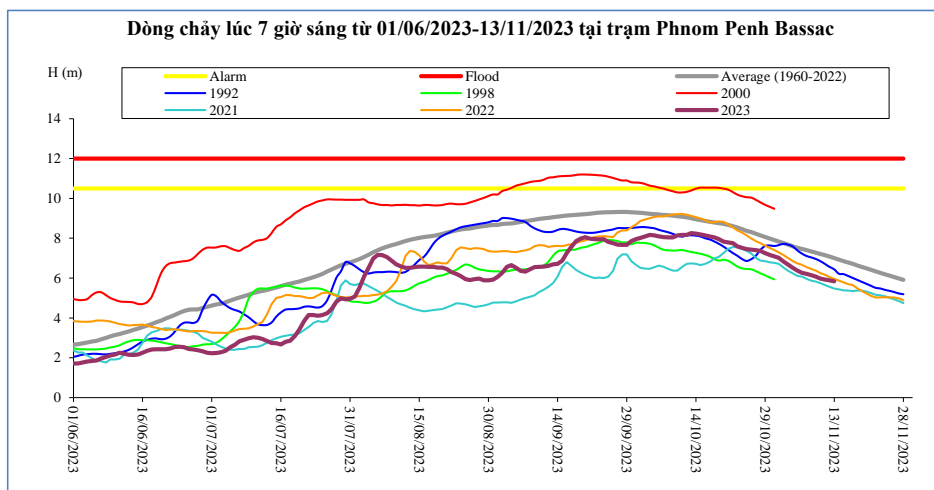

Thời gian	H(m)	Hbq(m)
30/10/2023	7.17	7.99
31/10/2023	7.09	7.91
01/11/2023	7.01	7.83
02/11/2023	6.83	7.76
03/11/2023	6.68	7.68
04/11/2023	6.52	7.60
05/11/2023	6.38	7.52
06/11/2023	6.27	7.46
07/11/2023	6.21	7.40
08/11/2023	6.15	7.34
09/11/2023	6.07	7.28
10/11/2023	5.98	7.21
11/11/2023	5.93	7.15
12/11/2023	5.89	7.08
13/11/2023	5.84	7.01

Phnom Penh Port

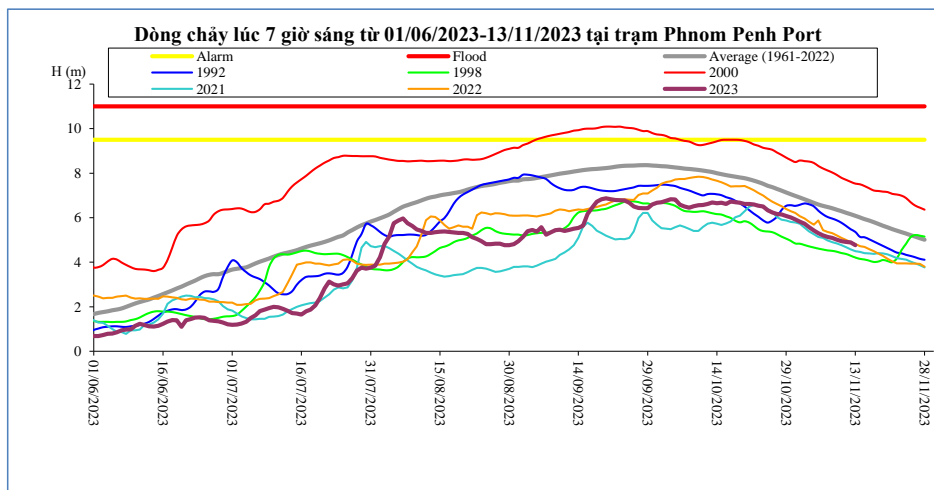

Thời gian	H(m)	Hbq(m)
30/10/2023	6.01	7.05
31/10/2023	5.92	6.98
01/11/2023	5.82	6.90
02/11/2023	5.73	6.83
03/11/2023	5.57	6.75
04/11/2023	5.43	6.67
05/11/2023	5.30	6.59
06/11/2023	5.20	6.53
07/11/2023	5.14	6.48
08/11/2023	5.09	6.42
09/11/2023	5.01	6.36
10/11/2023	4.95	6.29
11/11/2023	4.91	6.22
12/11/2023	4.89	6.15
13/11/2023	4.77	6.08

Koh Khel

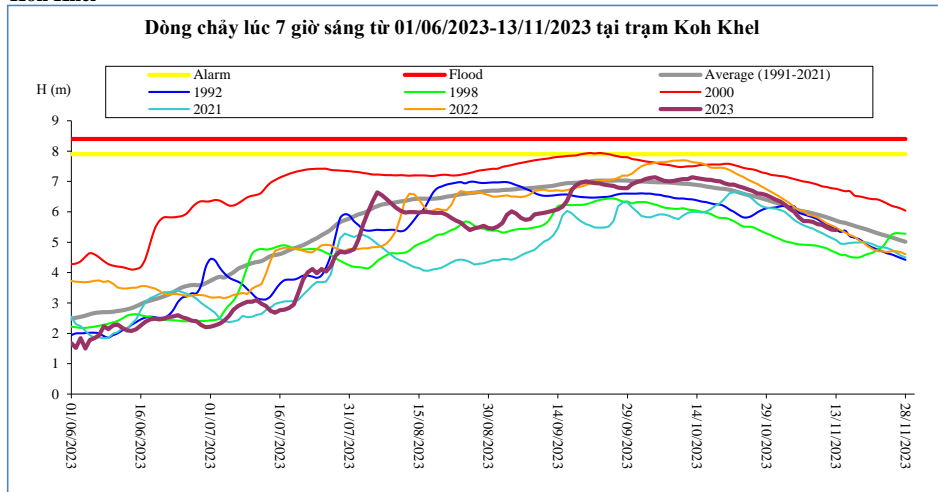

Thời gian	H(m)	Hbq(m)
30/10/2023	6.48	6.35
31/10/2023	6.40	6.31
01/11/2023	6.34	6.26
02/11/2023	6.24	6.21
03/11/2023	6.10	6.15
04/11/2023	6.00	6.10
05/11/2023	5.82	6.05
06/11/2023	5.70	6.02
07/11/2023	5.70	5.99
08/11/2023	5.67	5.95
09/11/2023	5.60	5.91
10/11/2023	5.57	5.87
11/11/2023	5.49	5.82
12/11/2023	5.42	5.77
13/11/2023	5.40	5.71

Neak Luong

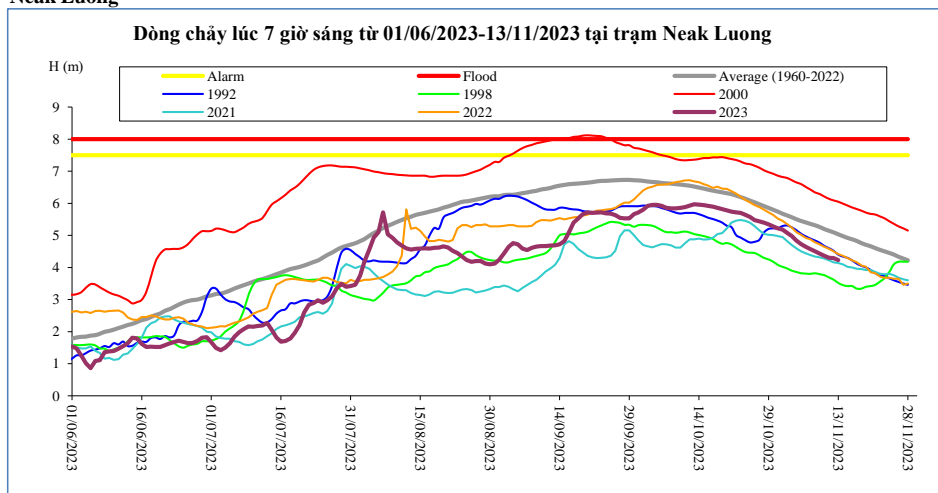

Thời gian	H(m)	Hbq(m)
30/10/2023	5.28	5.80
31/10/2023	5.22	5.74
01/11/2023	5.18	5.68
02/11/2023	5.08	5.62
03/11/2023	4.98	5.56
04/11/2023	4.84	5.50
05/11/2023	4.73	5.45
06/11/2023	4.64	5.40
07/11/2023	4.57	5.36
08/11/2023	4.50	5.32
09/11/2023	4.43	5.26
10/11/2023	4.36	5.20
11/11/2023	4.30	5.14
12/11/2023	4.29	5.09
13/11/2023	4.23	5.03

Prek Kdam

Biển Hồ chảy ra sông Mê Công.

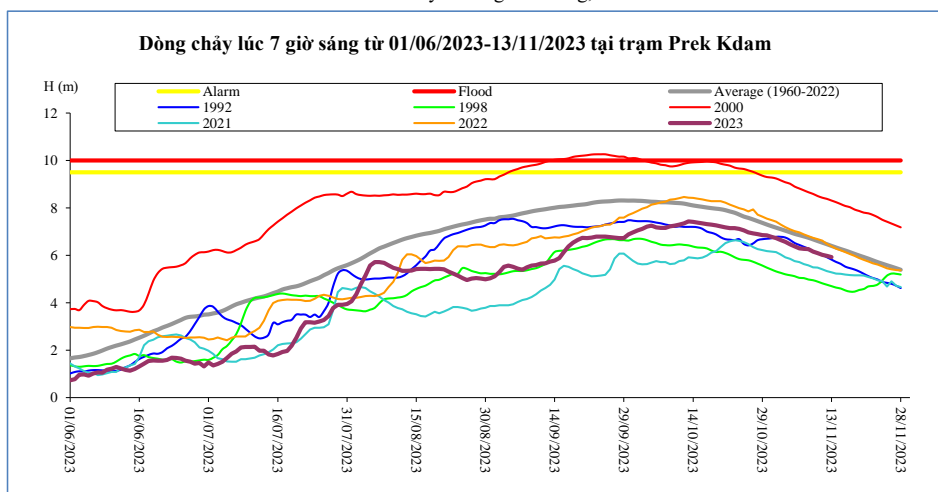

Thời gian	H(m)	Biển Hồ W (tỷ m ³)
30/10/2023	6.84	41.10
31/10/2023	6.78	41.10
01/11/2023	6.73	40.90
02/11/2023	6.64	40.69
03/11/2023	6.57	40.48
04/11/2023	6.46	40.27
05/11/2023	6.38	40.07
06/11/2023	6.29	39.86
07/11/2023	6.27	39.65
08/11/2023	6.26	39.45
09/11/2023	6.16	39.24
10/11/2023	6.09	39.03
11/11/2023	6.02	38.83
12/11/2023	5.98	38.62
13/11/2023	5.93	38.41

Tân Châu

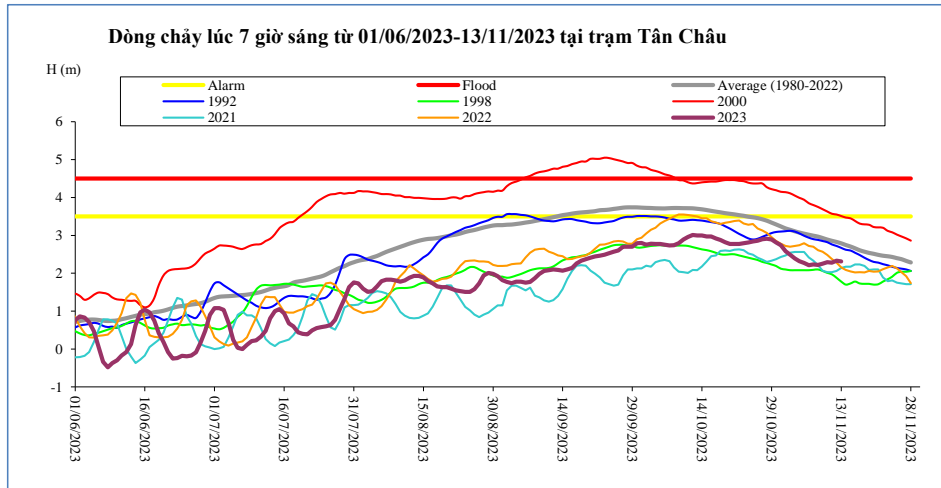

Thời gian	H(m)	Hbq(m)
30/10/2023	2.81	3.29
31/10/2023	2.74	3.24
01/11/2023	2.58	3.18
02/11/2023	2.49	3.15
03/11/2023	2.39	3.11
04/11/2023	2.32	3.07
05/11/2023	2.27	3.04
06/11/2023	2.21	3.02
07/11/2023	2.23	2.99
08/11/2023	2.22	2.97
09/11/2023	2.25	2.93
10/11/2023	2.29	2.89
11/11/2023	2.28	2.86
12/11/2023	2.33	2.83
13/11/2023	2.31	2.79

Châu Đốc

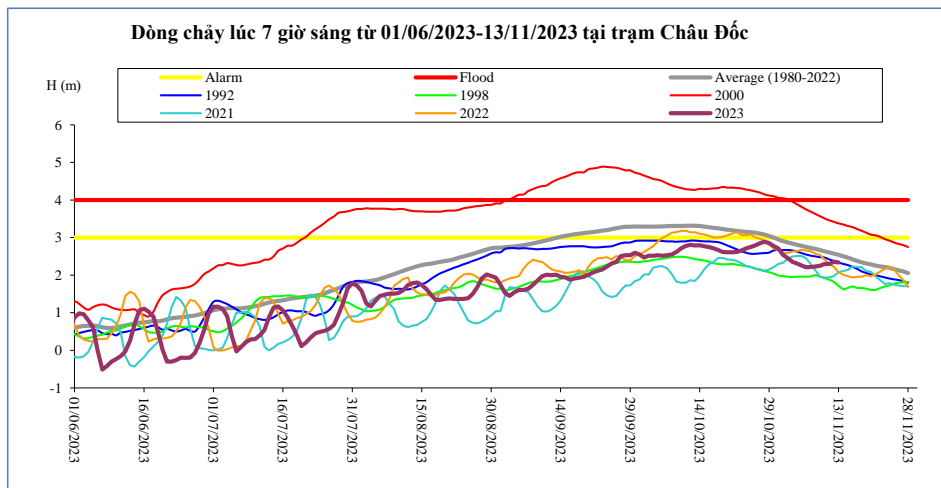

Thời gian	H(m)	Hbq(m)
30/10/2023	2.78	3.00
31/10/2023	2.71	2.95
01/11/2023	2.54	2.91
02/11/2023	2.46	2.87
03/11/2023	2.36	2.84
04/11/2023	2.31	2.81
05/11/2023	2.26	2.78
06/11/2023	2.21	2.75
07/11/2023	2.22	2.73
08/11/2023	2.23	2.70
09/11/2023	2.25	2.67
10/11/2023	2.30	2.64
11/11/2023	2.30	2.60
12/11/2023	2.36	2.57
13/11/2023	2.34	2.54

Ghi chú:

-: Không có số liệu

H(m): Mức nước lúc 7 giờ sáng lấy theo số liệu thực đo của MRC, W (tỷ m3): Ước tính của Viện Quy hoạch Thủy lợi Miền Nam, W là tổng lượng nước kể từ ngày 1 tháng 6, Riêng Biển Hồ là dung tích hiện tại, Hbq (m): Mức nước trung bình nhiều năm,

BẢN ĐỒ VỊ TRÍ CÁC TRẠM DỌC DÒNG CHÍNH MÊ CÔNG

