

DIỄN BIẾN DÒNG CHẢY TẠI CÁC TRẠM TRÊN DÒNG CHÍNH SÔNG MÊ CÔNG
Dòng chảy lúc 7 giờ sáng từ 01/06/2024-08/07/2024

Jing Hong

Hôm nay

08/07/2024

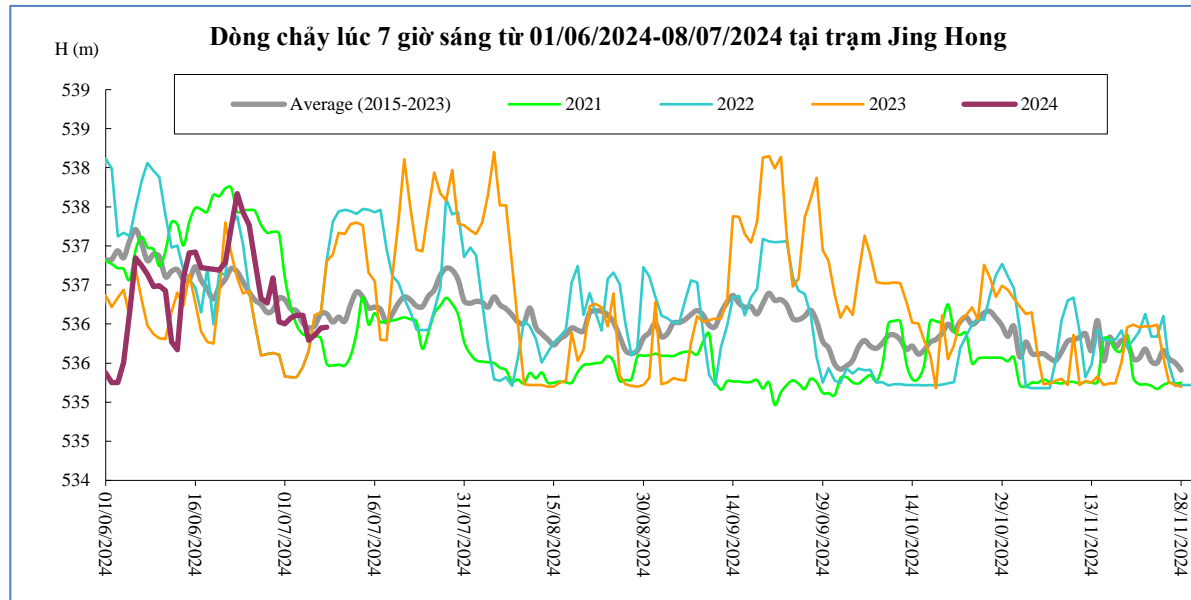

Thời gian	H(m)	W(tỷ m ³)
24/06/2024	537,43	2,69
25/06/2024	537,27	2,85
26/06/2024	536,81	2,98
27/06/2024	536,33	3,08
28/06/2024	536,27	3,18
29/06/2024	536,59	3,30
30/06/2024	536,03	3,38
01/07/2024	536,00	3,47
02/07/2024	536,08	3,56
03/07/2024	536,11	3,65
04/07/2024	536,11	3,74
05/07/2024	535,79	3,82
06/07/2024	535,86	3,90
07/07/2024	535,95	3,99
08/07/2024	535,96	4,07

Xieng Kok

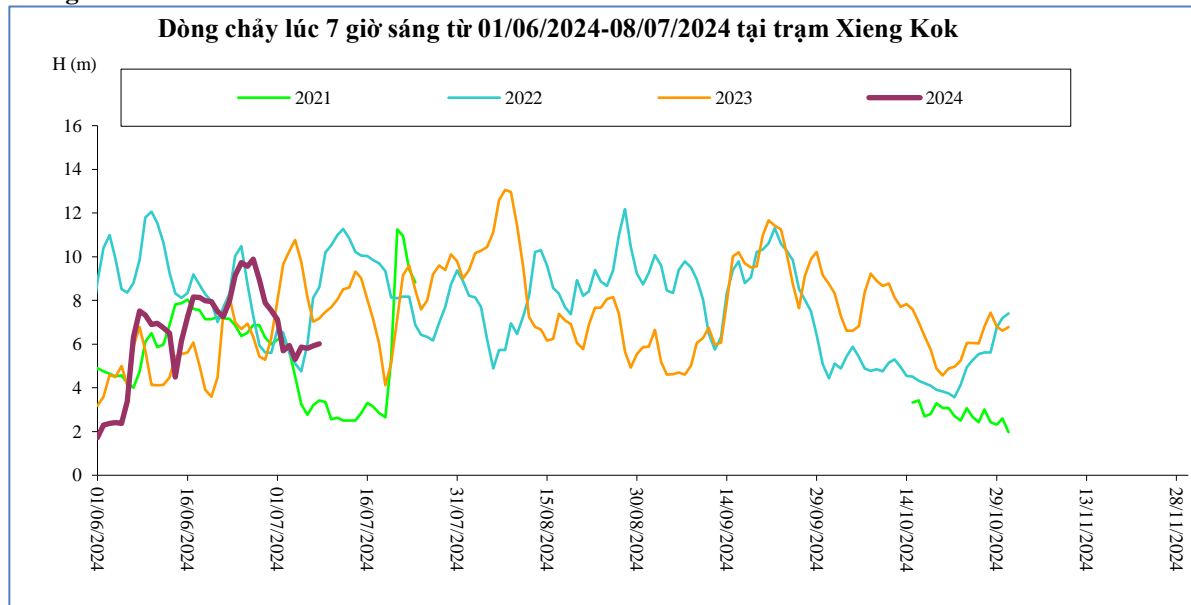

Thời gian	H(m)	W(tỷ m ³)
24/06/2024	9,16	3,51
25/06/2024	9,74	3,73
26/06/2024	9,56	3,98
27/06/2024	9,89	4,23
28/06/2024	8,95	4,48
29/06/2024	7,89	4,69
30/06/2024	7,53	4,88
01/07/2024	7,13	5,07
02/07/2024	5,69	5,23
03/07/2024	5,94	5,37
04/07/2024	5,30	5,51
05/07/2024	5,86	5,67
06/07/2024	5,81	5,83
07/07/2024	5,92	5,99
08/07/2024	6,01	6,16

Chiang Saen

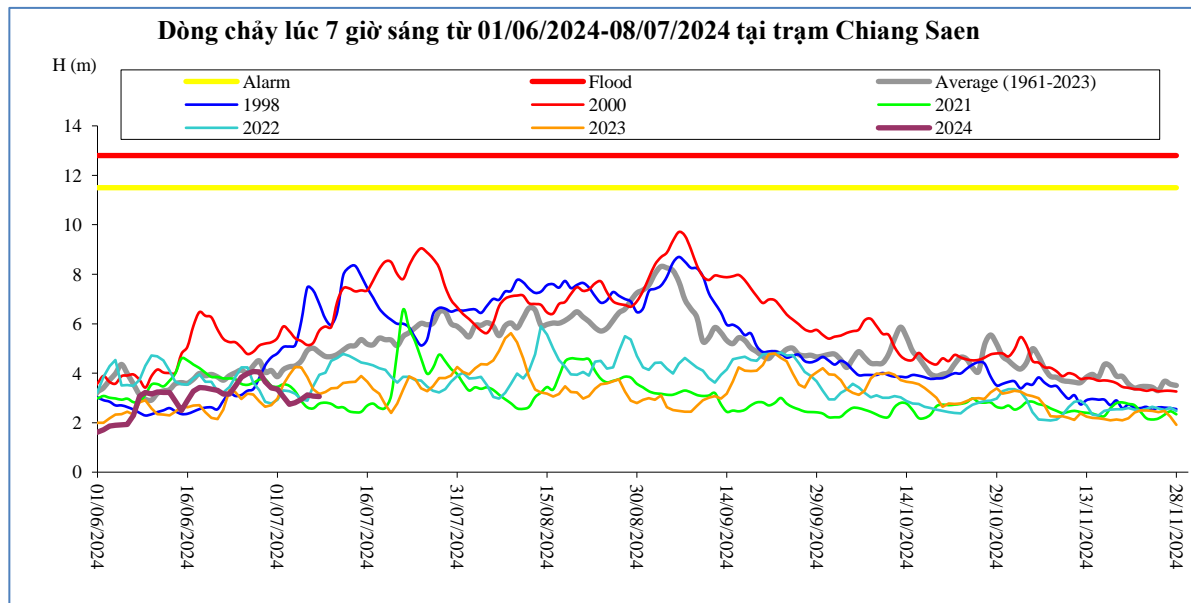

Thời gian	H(m)	W(tỷ m ³)
24/06/2024	3,47	3,51
25/06/2024	3,83	3,73
26/06/2024	3,98	3,98
27/06/2024	4,07	4,23
28/06/2024	4,06	4,48
29/06/2024	3,66	4,69
30/06/2024	3,40	4,88
01/07/2024	3,36	5,07
02/07/2024	3,05	5,23
03/07/2024	2,74	5,37
04/07/2024	2,81	5,51
05/07/2024	2,94	5,67
06/07/2024	3,12	5,83
07/07/2024	3,07	5,99
08/07/2024	3,05	6,16

Luang Prabang

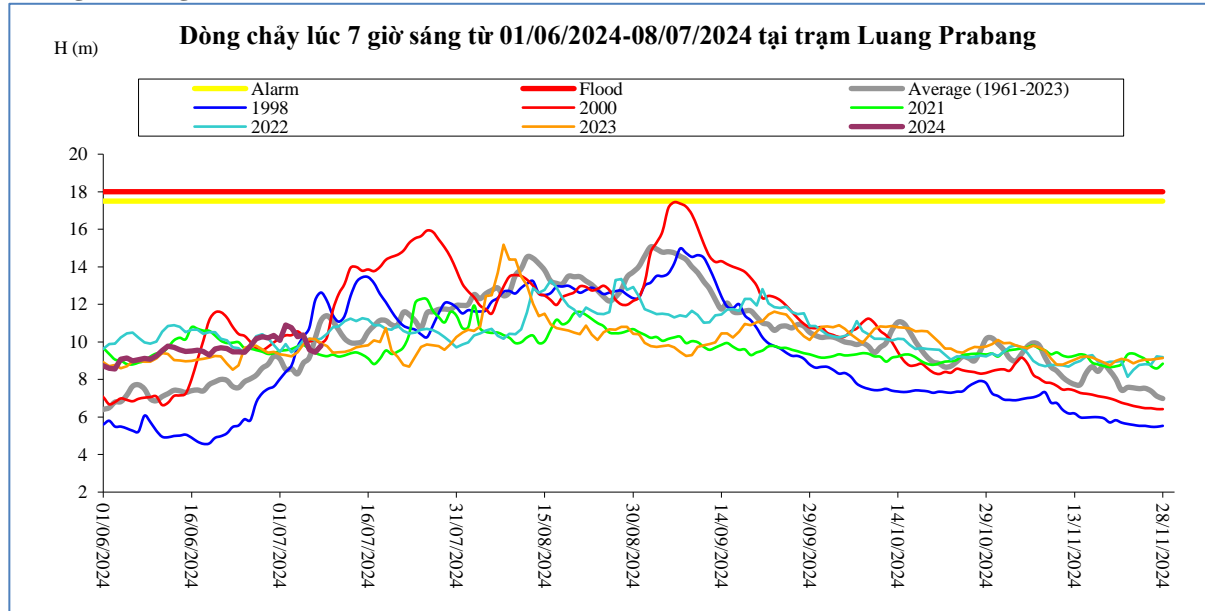

Thời gian	H(m)	W(tỷ m ³)
24/06/2024	9,46	12,04
25/06/2024	9,44	12,55
26/06/2024	9,78	13,10
27/06/2024	10,18	13,69
28/06/2024	10,28	14,29
29/06/2024	10,22	14,89
30/06/2024	10,34	15,50
01/07/2024	10,08	16,08
02/07/2024	10,90	16,75
03/07/2024	10,76	17,41
04/07/2024	10,28	18,01
05/07/2024	10,36	18,62
06/07/2024	9,58	19,15
07/07/2024	9,44	19,66
08/07/2024	9,80	20,21

Chiang Khan Vị trí sau hồ Xayabury

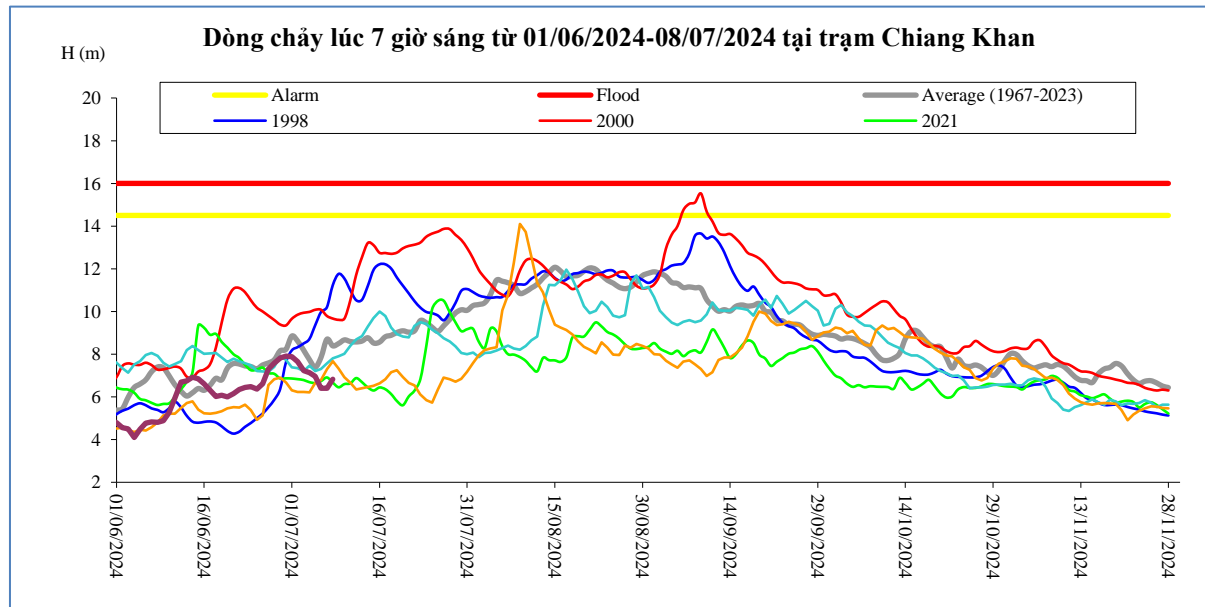

Thời gian	H(m)	W(tỷ m ³)
24/06/2024	6,48	5,42
25/06/2024	6,37	5,69
26/06/2024	6,62	5,98
27/06/2024	7,30	6,33
28/06/2024	7,58	6,70
29/06/2024	7,83	7,10
30/06/2024	7,91	7,50
01/07/2024	7,88	7,90
02/07/2024	7,66	8,28
03/07/2024	7,24	8,62
04/07/2024	7,13	8,95
05/07/2024	6,96	9,27
06/07/2024	6,41	9,54
07/07/2024	6,40	9,81
08/07/2024	6,82	10,12

Vientiane Km 4

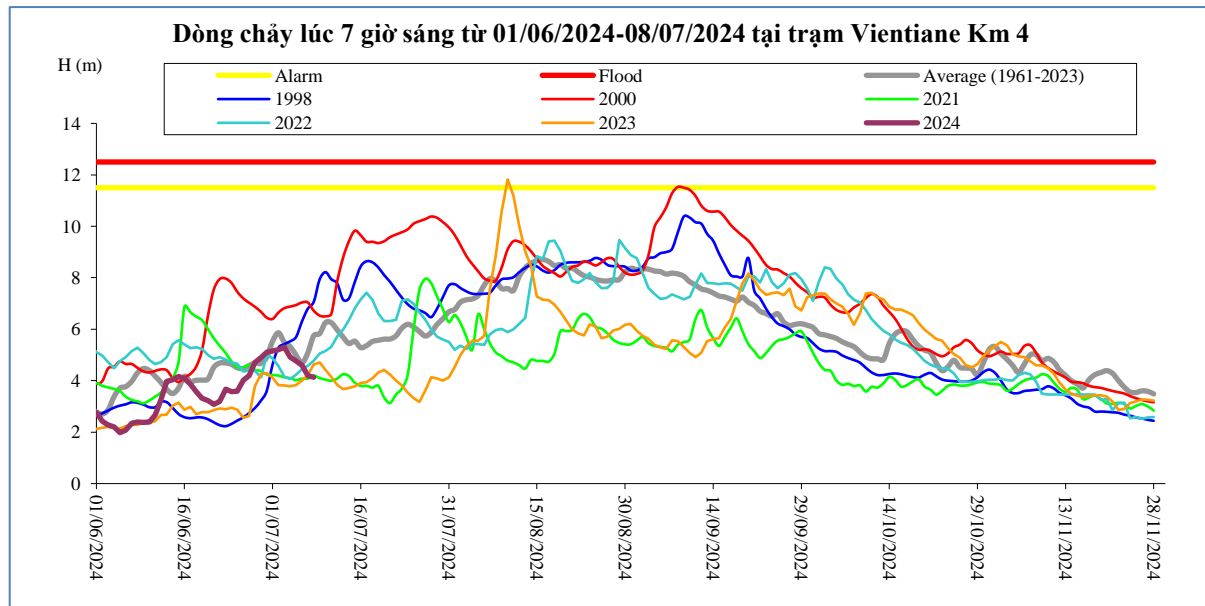

T, gian	H(m)	W(tỷ m ³)
24/06/2024	3,57	5,82
25/06/2024	3,59	6,11
26/06/2024	4,02	6,42
27/06/2024	4,20	6,79
28/06/2024	4,71	7,19
29/06/2024	4,90	7,61
30/06/2024	5,11	8,04
01/07/2024	5,16	8,48
02/07/2024	5,20	8,91
03/07/2024	5,30	9,32
04/07/2024	4,92	9,72
05/07/2024	4,77	10,11
06/07/2024	4,60	10,46
07/07/2024	4,19	10,80
08/07/2024	4,14	11,16

Nong Khai

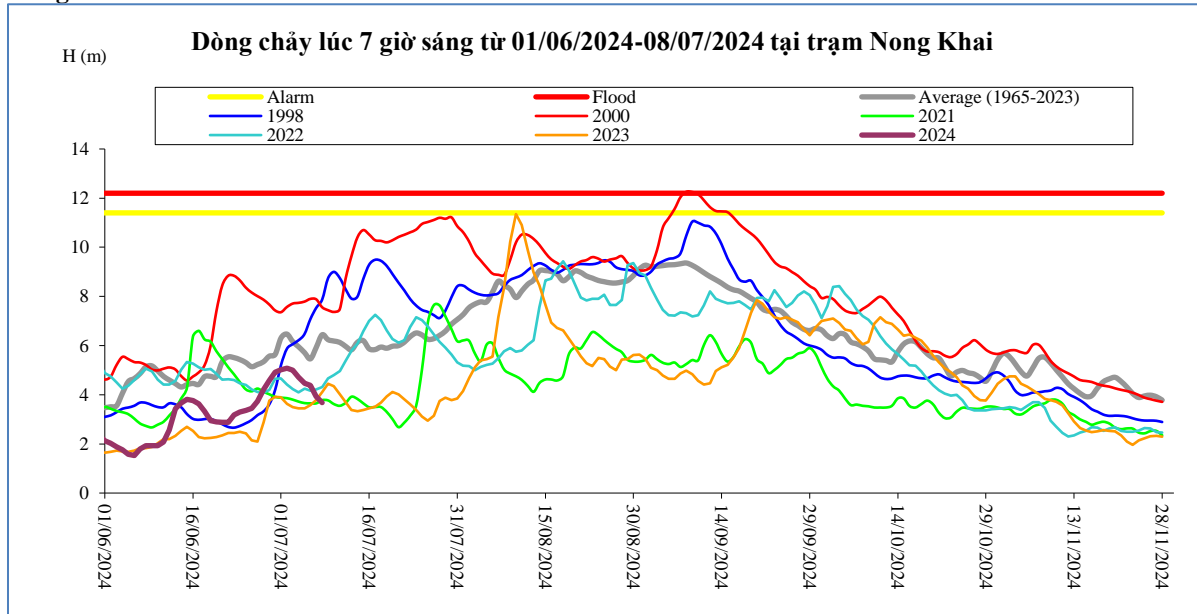

Thời gian	H(m)	W(tỷ m ³)
24/06/2024	3,30	5,99
25/06/2024	3,37	6,29
26/06/2024	3,45	6,61
27/06/2024	3,73	7,00
28/06/2024	4,22	7,41
29/06/2024	4,58	7,84
30/06/2024	4,92	8,28
01/07/2024	5,02	8,74
02/07/2024	5,08	9,19
03/07/2024	5,00	9,62
04/07/2024	4,72	10,05
05/07/2024	4,46	10,47
06/07/2024	4,38	10,86
07/07/2024	3,93	11,23
08/07/2024	3,68	11,62

Paksane

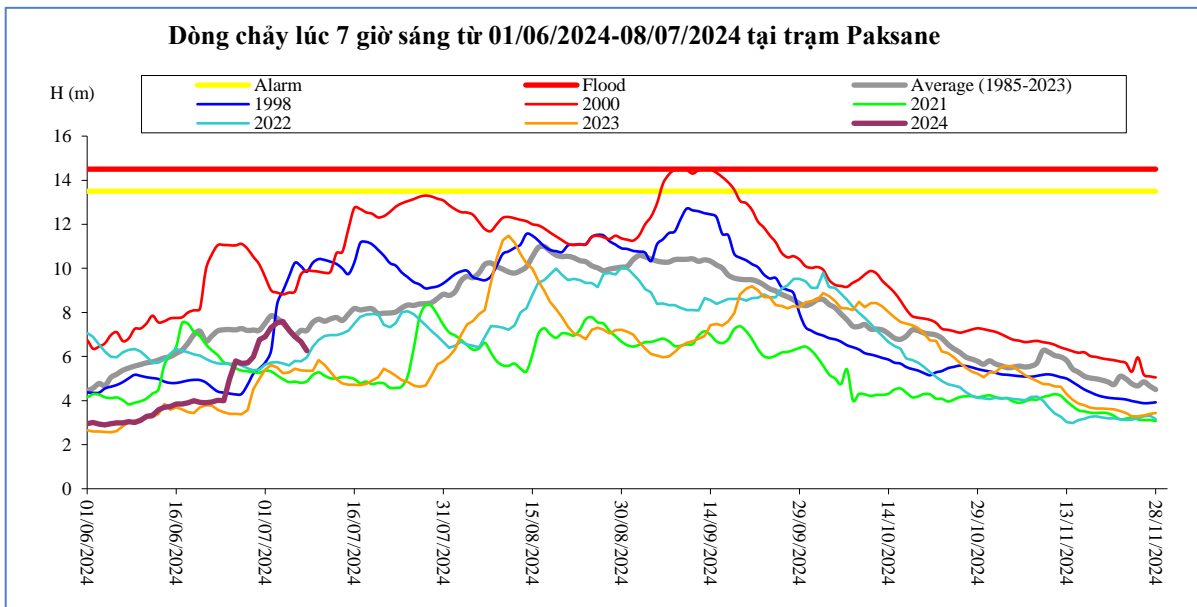

Thời gian	H(m)	W(tỷ m ³)
24/06/2024	4,00	7,47
25/06/2024	4,98	7,84
26/06/2024	5,80	8,25
27/06/2024	5,68	8,73
28/06/2024	5,70	9,24
29/06/2024	5,98	9,77
30/06/2024	6,76	10,31
01/07/2024	6,89	10,91
02/07/2024	7,31	11,55
03/07/2024	7,53	12,22
04/07/2024	7,59	12,91
05/07/2024	7,19	13,61
06/07/2024	6,89	14,28
07/07/2024	6,67	14,91
08/07/2024	6,26	15,52

Nakhon Phanom

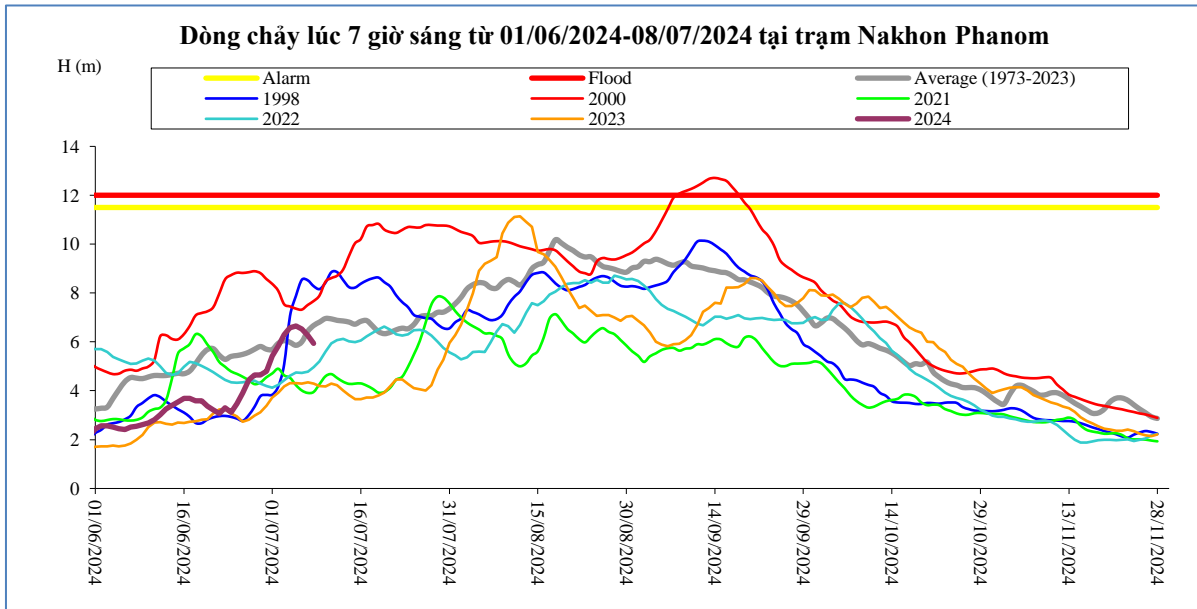

Thời gian	H(m)	W(tỷ m ³)
24/06/2024	3,12	9,22
25/06/2024	3,47	9,67
26/06/2024	3,91	10,19
27/06/2024	4,44	10,79
28/06/2024	4,64	11,42
29/06/2024	4,65	12,06
30/06/2024	4,80	12,72
01/07/2024	5,42	13,50
02/07/2024	5,83	14,35
03/07/2024	6,29	15,30
04/07/2024	6,57	16,31
05/07/2024	6,65	17,33
06/07/2024	6,53	18,33
07/07/2024	6,25	19,27
08/07/2024	5,93	20,15

Thakhek

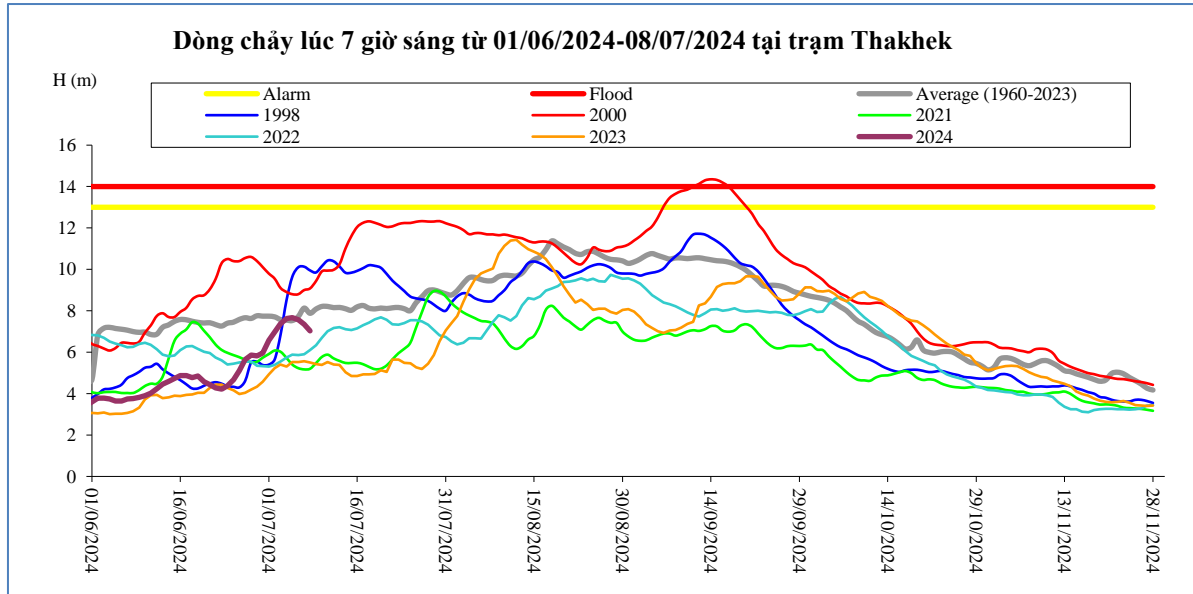

Thời gian	H(m)	W(tỷ m ³)
24/06/2024	4,37	8,79
25/06/2024	4,67	9,22
26/06/2024	5,10	9,71
27/06/2024	5,64	10,29
28/06/2024	5,86	10,90
29/06/2024	5,83	11,51
30/06/2024	5,97	12,14
01/07/2024	6,57	12,88
02/07/2024	6,97	13,69
03/07/2024	7,37	14,59
04/07/2024	7,62	15,53
05/07/2024	7,67	16,48
06/07/2024	7,57	17,42
07/07/2024	7,34	18,30
08/07/2024	7,04	19,13

Mukdahan

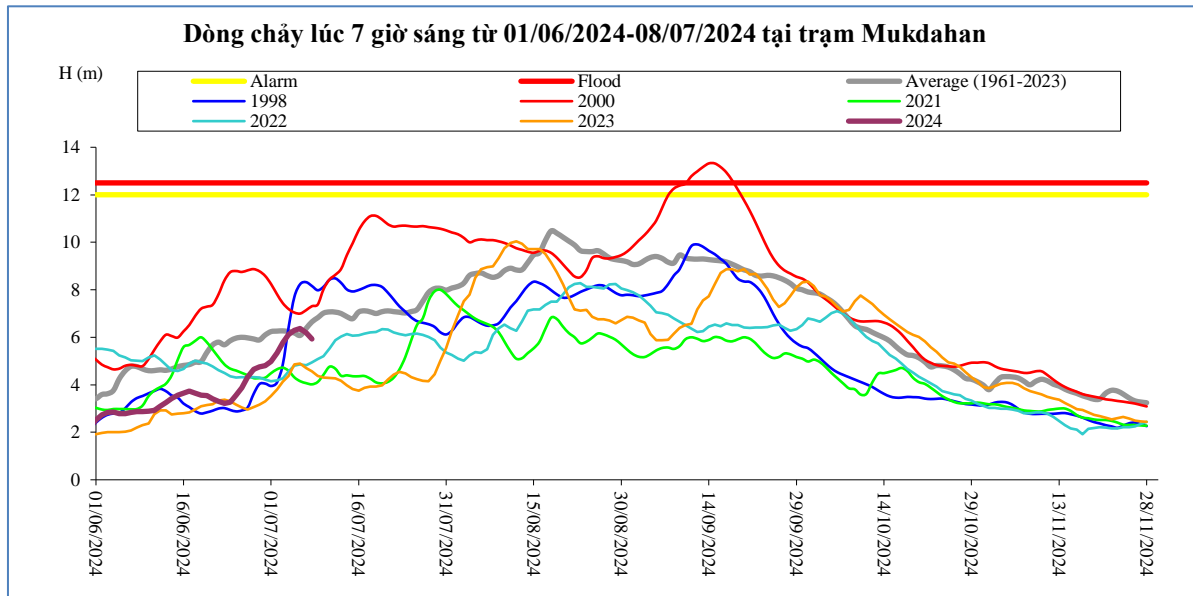

Thời gian	H(m)	W(tỷ m ³)
24/06/2024	3,27	8,94
25/06/2024	3,56	9,37
26/06/2024	3,88	9,86
27/06/2024	4,33	10,44
28/06/2024	4,65	11,05
29/06/2024	4,76	11,66
30/06/2024	4,80	12,30
01/07/2024	4,98	13,03
02/07/2024	5,35	13,84
03/07/2024	5,78	14,73
04/07/2024	6,12	15,66
05/07/2024	6,29	16,62
06/07/2024	6,37	17,56
07/07/2024	6,18	18,46
08/07/2024	5,93	19,30

Savannakhet

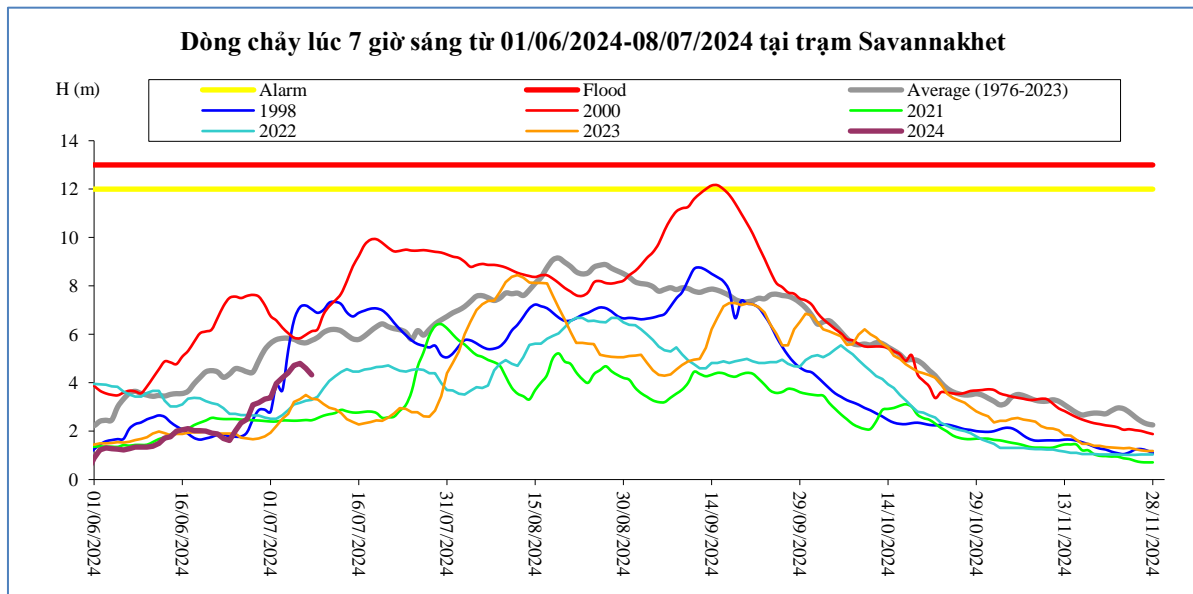

Thời gian	H(m)	W(tỷ m ³)
24/06/2024	1,62	8,95
25/06/2024	2,00	9,38
26/06/2024	2,35	9,87
27/06/2024	2,50	10,45
28/06/2024	3,08	11,06
29/06/2024	3,18	11,67
30/06/2024	3,32	12,31
01/07/2024	3,37	13,04
02/07/2024	3,97	13,85
03/07/2024	4,20	14,73
04/07/2024	4,41	15,67
05/07/2024	4,71	16,62
06/07/2024	4,80	17,57
07/07/2024	4,59	18,47
08/07/2024	4,32	19,31

Khong Chiam

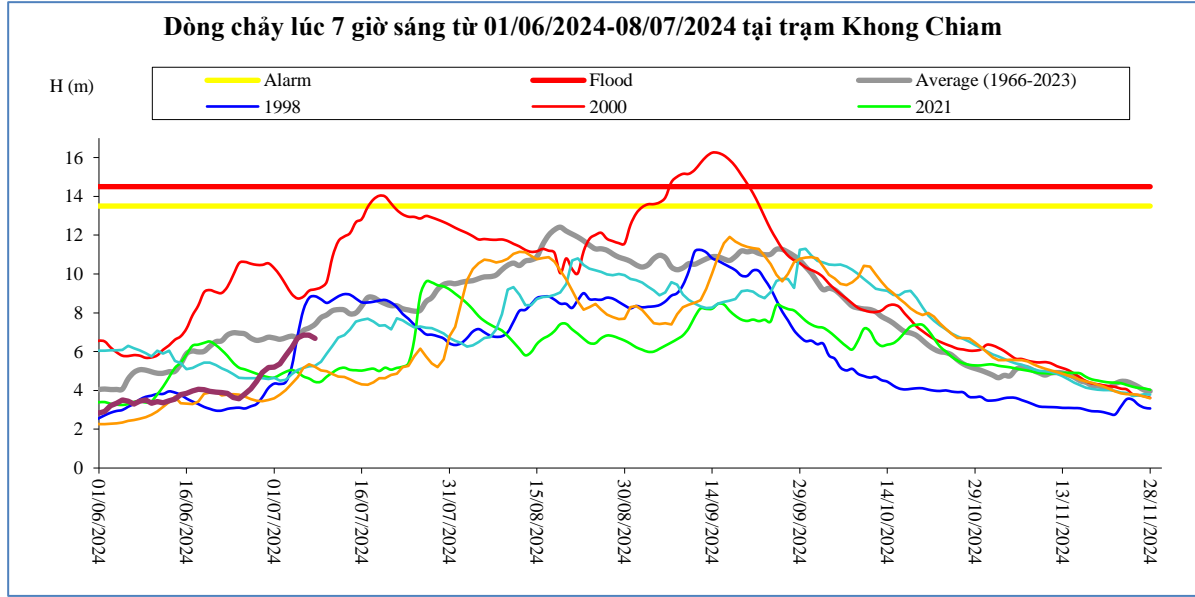

Thời gian	H(m)	W(tỷ m ³)
24/06/2024	3,64	10,27
25/06/2024	3,58	10,70
26/06/2024	3,83	11,17
27/06/2024	4,08	11,68
28/06/2024	4,47	12,26
29/06/2024	4,92	12,92
30/06/2024	5,17	13,63
01/07/2024	5,20	14,34
02/07/2024	5,37	15,09
03/07/2024	5,80	15,92
04/07/2024	6,21	16,83
05/07/2024	6,70	17,85
06/07/2024	6,85	18,90
07/07/2024	6,85	19,95
08/07/2024	6,69	20,96

Pakse

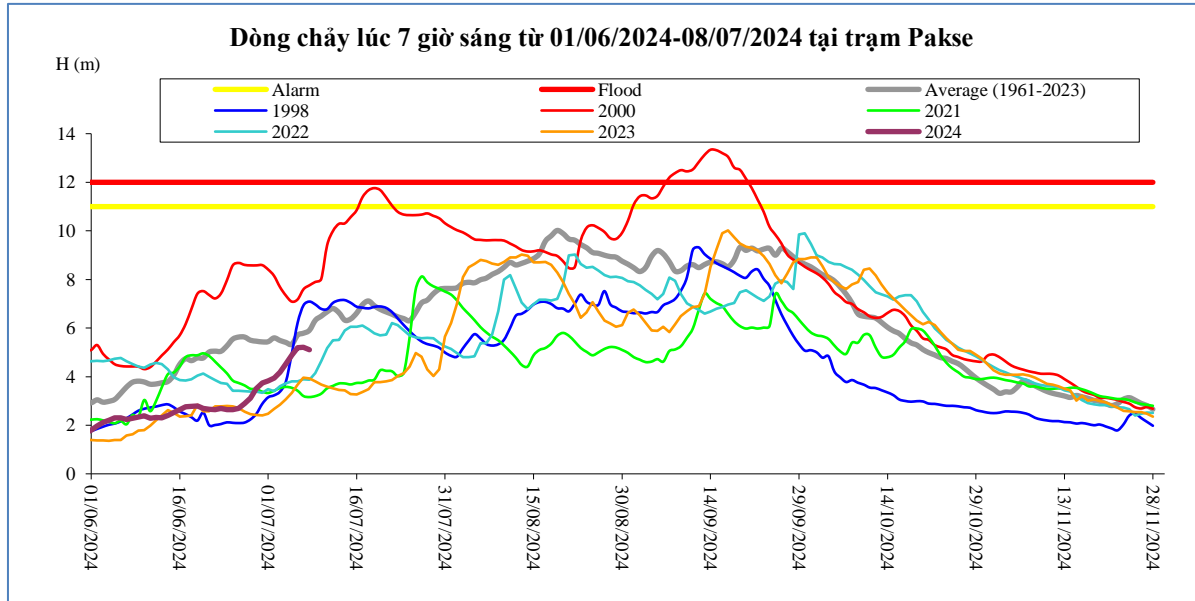

Thời gian	H(m)	W(tỷ m ³)
24/06/2024	2,64	10,46
25/06/2024	2,65	10,94
26/06/2024	2,70	11,43
27/06/2024	2,90	11,95
28/06/2024	3,12	12,52
29/06/2024	3,50	13,17
30/06/2024	3,74	13,86
01/07/2024	3,82	14,58
02/07/2024	3,95	15,32
03/07/2024	4,18	16,12
04/07/2024	4,52	16,99
05/07/2024	4,88	17,96
06/07/2024	5,20	19,00
07/07/2024	5,21	20,05
08/07/2024	5,10	21,06

Stung Treng

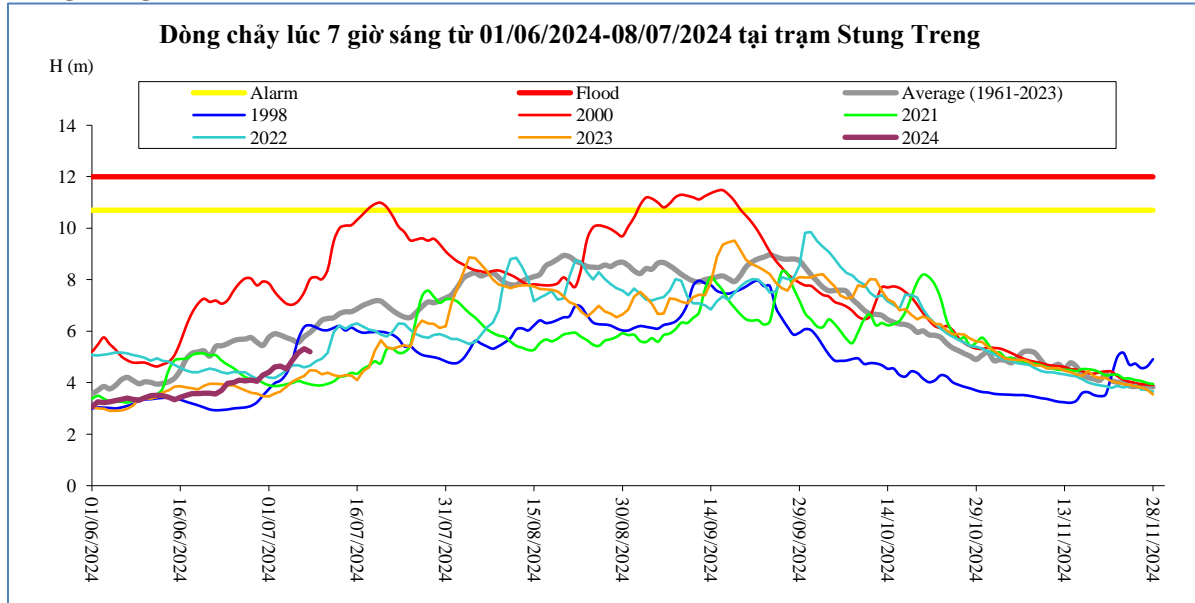

Thời gian	H(m)	W(tỷ m ³)
24/06/2024	3,97	11,61
25/06/2024	4,01	12,26
26/06/2024	4,10	12,95
27/06/2024	4,07	13,66
28/06/2024	4,11	14,37
29/06/2024	4,06	15,08
30/06/2024	4,29	15,81
01/07/2024	4,40	16,57
02/07/2024	4,61	17,39
03/07/2024	4,65	18,26
04/07/2024	4,54	19,15
05/07/2024	4,86	20,08
06/07/2024	5,17	21,14
07/07/2024	5,32	22,27
08/07/2024	5,20	23,44

Kratie

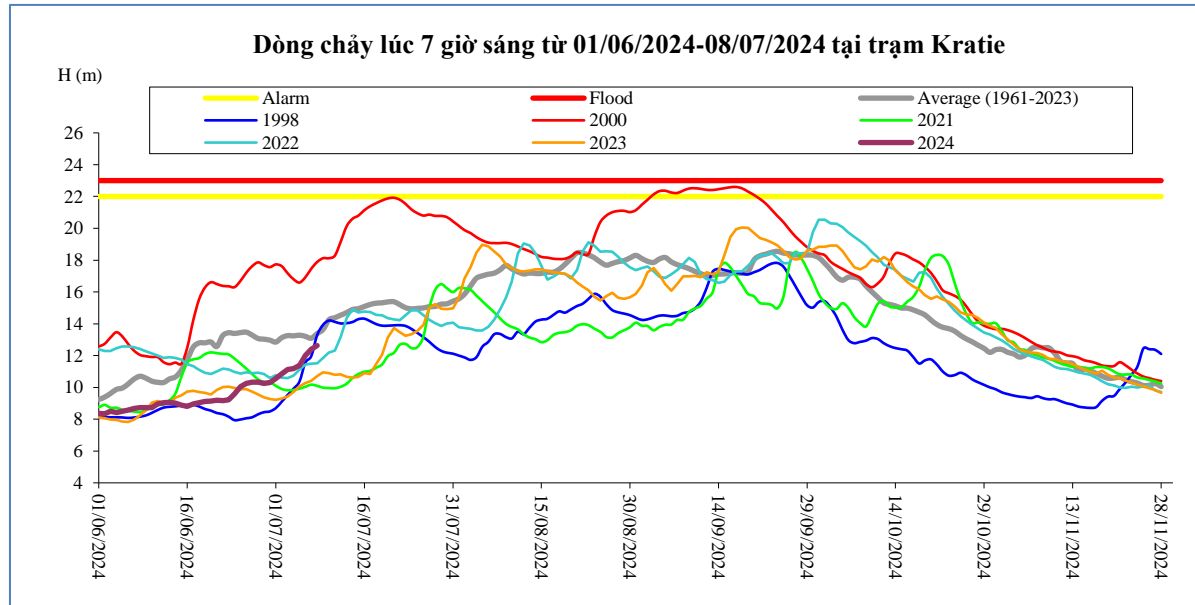

Thời gian	H(m)	W(tỷ m ³)
24/06/2024	9,59	11,76
25/06/2024	10,05	12,44
26/06/2024	10,25	13,15
27/06/2024	10,33	13,89
28/06/2024	10,34	14,62
29/06/2024	10,25	15,34
30/06/2024	10,30	16,06
01/07/2024	10,55	16,83
02/07/2024	10,85	17,66
03/07/2024	11,13	18,54
04/07/2024	11,19	19,43
05/07/2024	11,38	20,36
06/07/2024	12,00	21,42
07/07/2024	12,40	22,56
08/07/2024	12,63	23,75

Kompong Cham

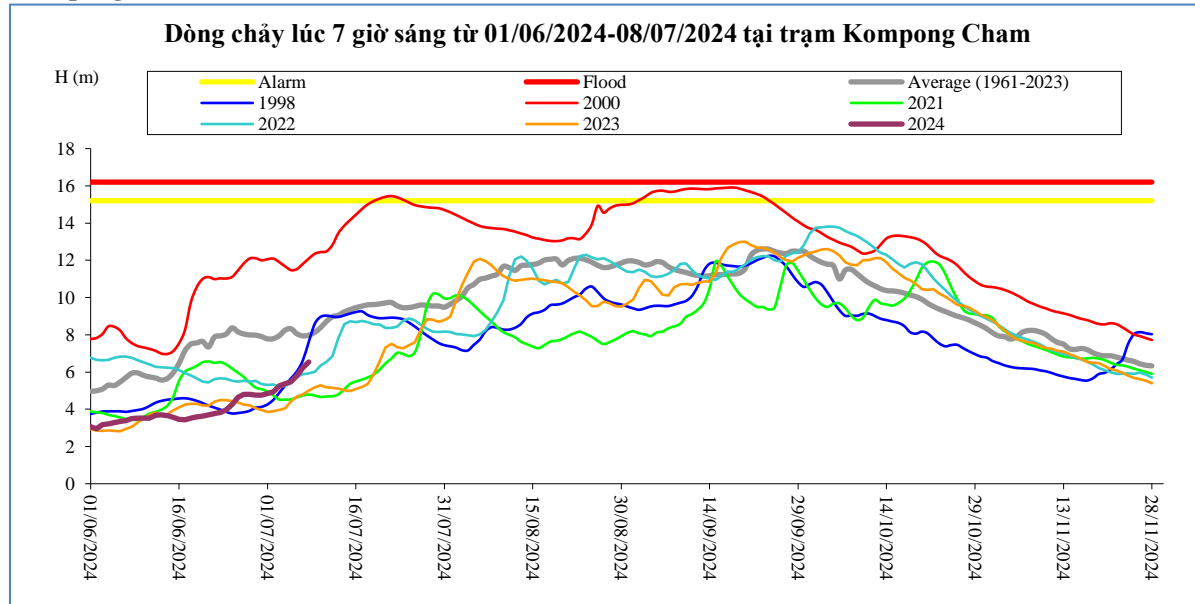

Thời gian	H(m)	Hbq(m)
24/06/2024	3,96	6,40
25/06/2024	4,28	6,18
26/06/2024	4,64	5,96
27/06/2024	4,80	5,72
28/06/2024	4,81	5,41
29/06/2024	4,76	5,16
30/06/2024	4,76	5,08
01/07/2024	4,84	4,95
02/07/2024	4,94	4,74
03/07/2024	5,26	4,52
04/07/2024	5,38	4,52
05/07/2024	5,48	4,53
06/07/2024	5,82	4,64
07/07/2024	6,24	4,74
08/07/2024	6,54	4,79

Phnom Penh Bassac

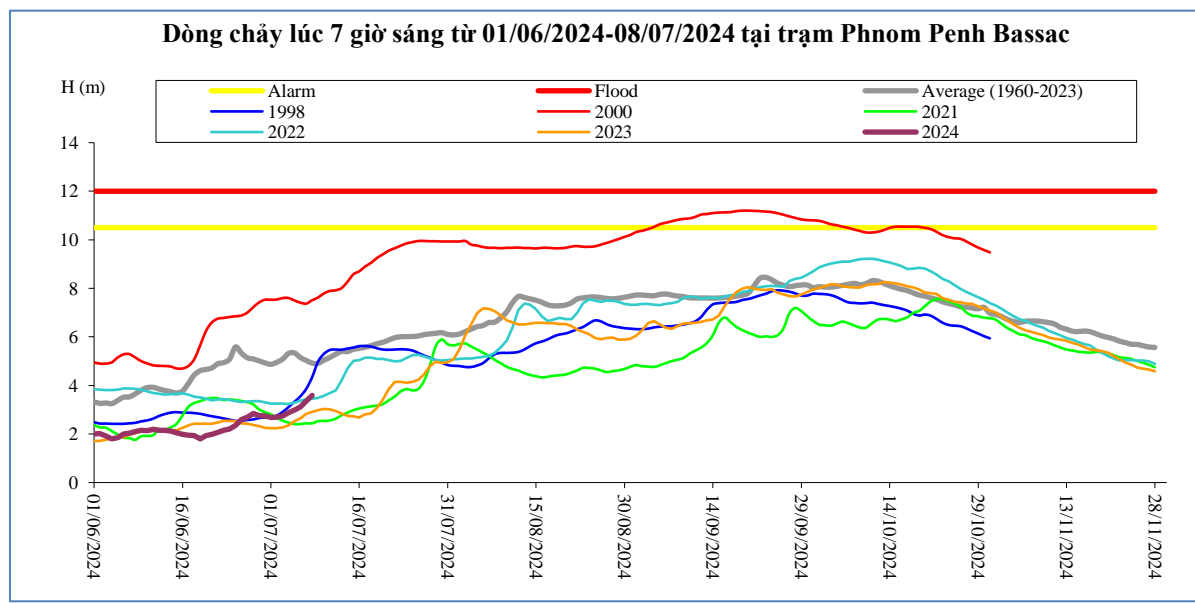

Thời gian	H(m)	Hbq(m)
24/06/2024	2,20	3,42
25/06/2024	2,35	3,40
26/06/2024	2,59	3,36
27/06/2024	2,70	3,31
28/06/2024	2,85	3,22
29/06/2024	2,76	3,01
30/06/2024	2,75	2,90
01/07/2024	2,68	2,81
02/07/2024	2,69	2,67
03/07/2024	2,75	2,55
04/07/2024	2,88	2,47
05/07/2024	2,98	2,41
06/07/2024	3,11	2,41
07/07/2024	3,35	2,44
08/07/2024	3,59	2,44

Phnom Penh Port

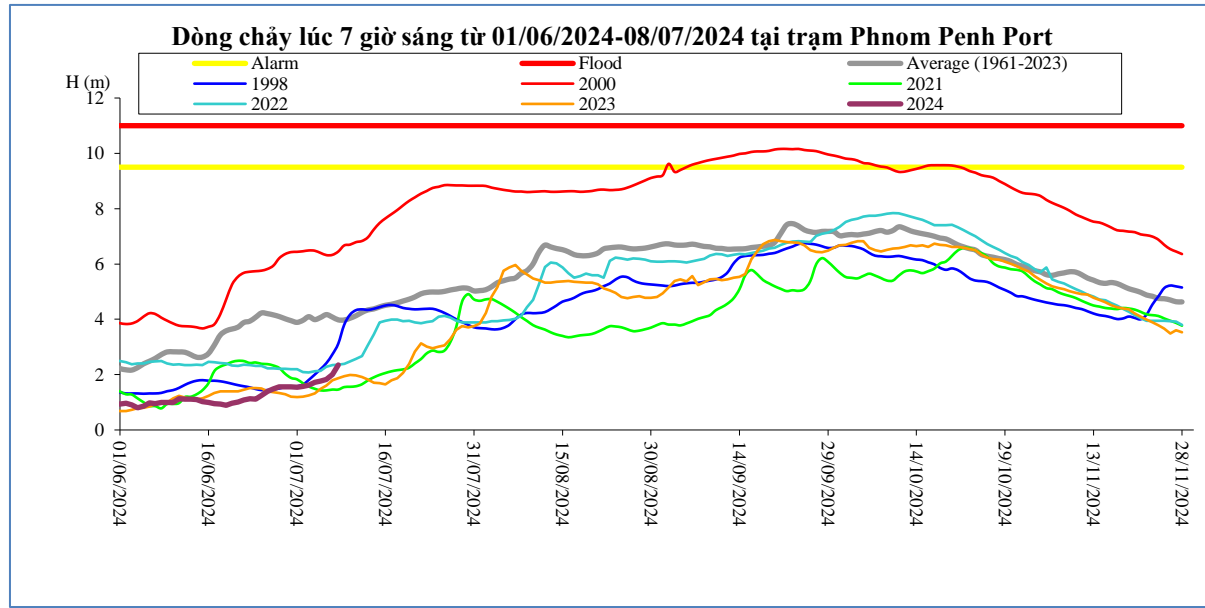

Thời gian	H(m)	Hbq(m)
24/06/2024	1,12	2,44
25/06/2024	1,25	2,39
26/06/2024	1,39	2,38
27/06/2024	1,49	2,33
28/06/2024	1,56	2,24
29/06/2024	1,56	2,03
30/06/2024	1,56	1,88
01/07/2024	1,55	1,83
02/07/2024	1,57	1,69
03/07/2024	1,62	1,57
04/07/2024	1,72	1,49
05/07/2024	1,77	1,43
06/07/2024	1,83	1,43
07/07/2024	2,00	1,46
08/07/2024	2,35	1,46

Koh Khel

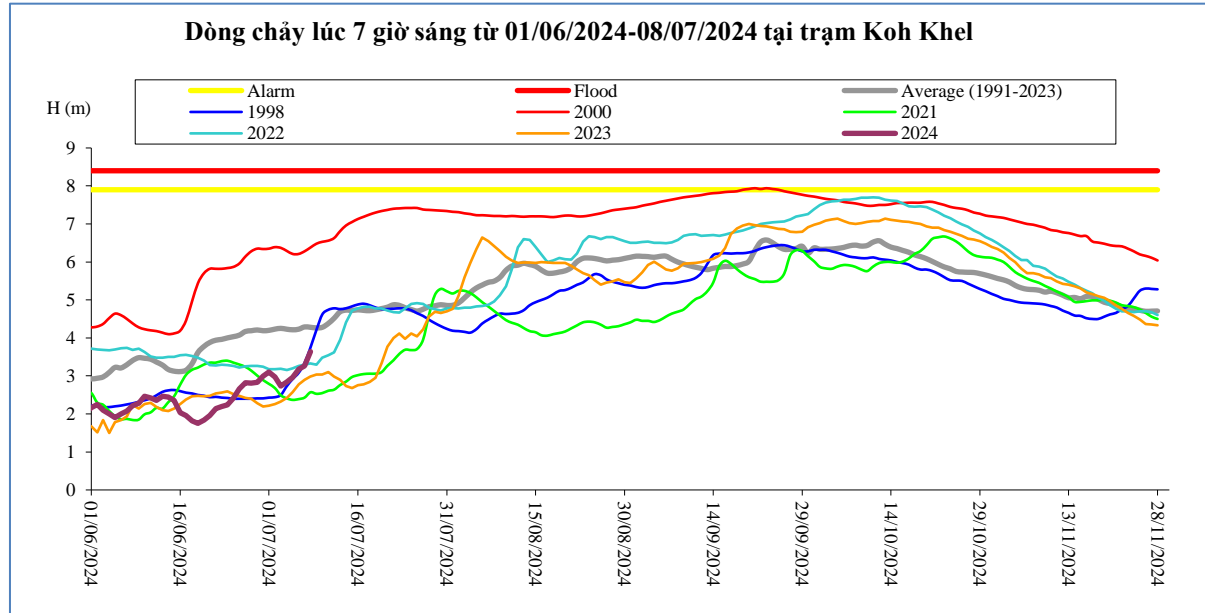

Thời gian	H(m)	Hbq(m)
24/06/2024	2,24	3,40
25/06/2024	2,42	3,35
26/06/2024	2,66	3,30
27/06/2024	2,82	3,24
28/06/2024	2,81	3,14
29/06/2024	2,83	3,01
30/06/2024	2,99	2,89
01/07/2024	3,10	2,79
02/07/2024	2,97	2,68
03/07/2024	2,74	2,49
04/07/2024	2,84	2,41
05/07/2024	2,96	2,37
06/07/2024	3,18	2,39
07/07/2024	3,26	2,43
08/07/2024	3,64	2,57

Neak Luong

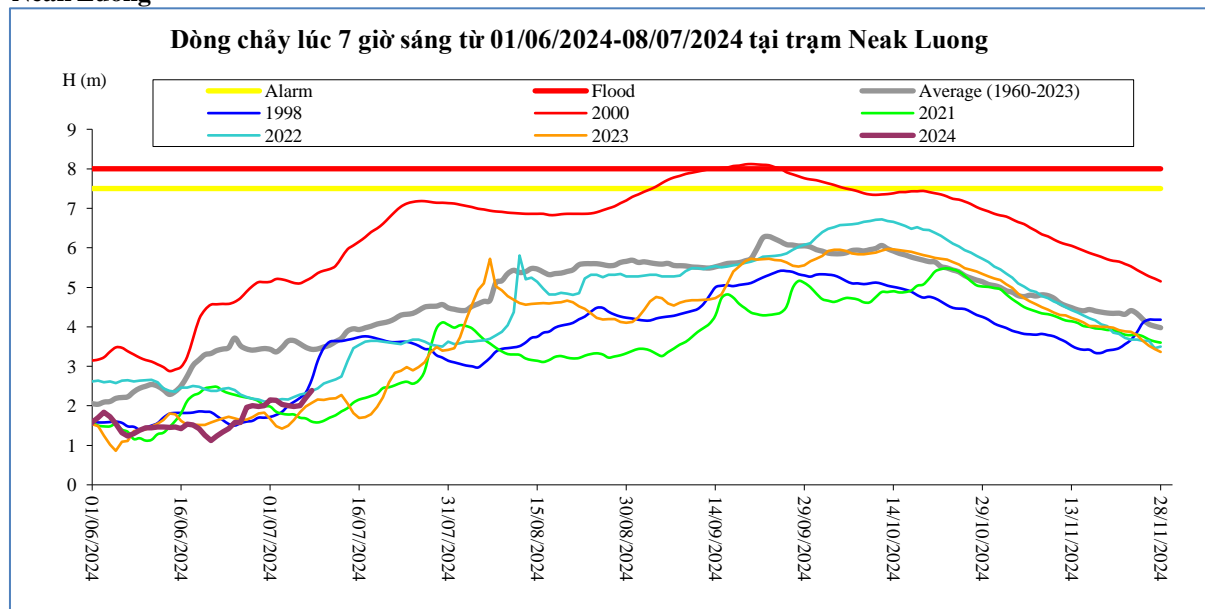

Thời gian	H(m)	Hbq(m)
24/06/2024	1,42	2,32
25/06/2024	1,58	2,28
26/06/2024	1,58	2,24
27/06/2024	1,96	2,21
28/06/2024	2,00	2,18
29/06/2024	1,98	2,12
30/06/2024	2,00	2,00
01/07/2024	2,15	1,98
02/07/2024	2,14	1,85
03/07/2024	2,04	1,80
04/07/2024	2,00	1,78
05/07/2024	1,98	1,78
06/07/2024	2,00	1,70
07/07/2024	2,20	1,68
08/07/2024	2,39	1,60

Prek Kdam

Biển Hồ chảy ra sông Mê Công,

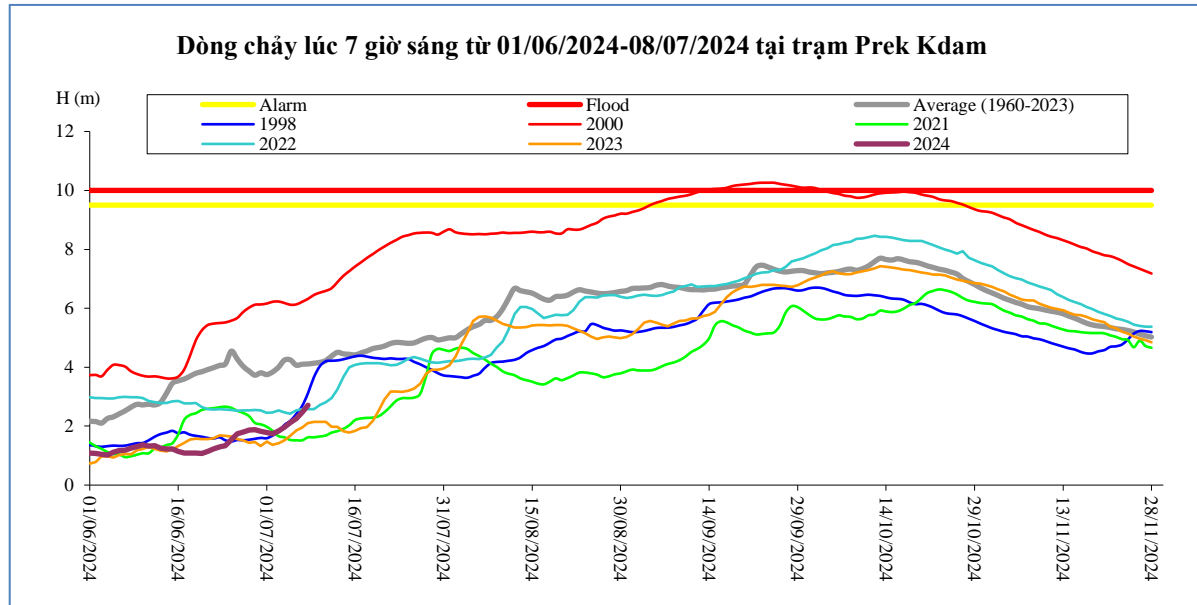

Thời gian	H(m)	Biển Hồ W (tỷ m ³)
24/06/2024	1,34	1,20
25/06/2024	1,54	1,24
26/06/2024	1,74	1,24
27/06/2024	1,79	1,24
28/06/2024	1,86	1,24
29/06/2024	1,88	1,18
30/06/2024	1,82	1,22
01/07/2024	1,78	1,27
02/07/2024	1,74	1,29
03/07/2024	1,84	1,33
04/07/2024	1,97	1,38
05/07/2024	2,12	1,42
06/07/2024	2,26	1,44
07/07/2024	2,47	1,50
08/07/2024	2,71	1,62

Tân Châu

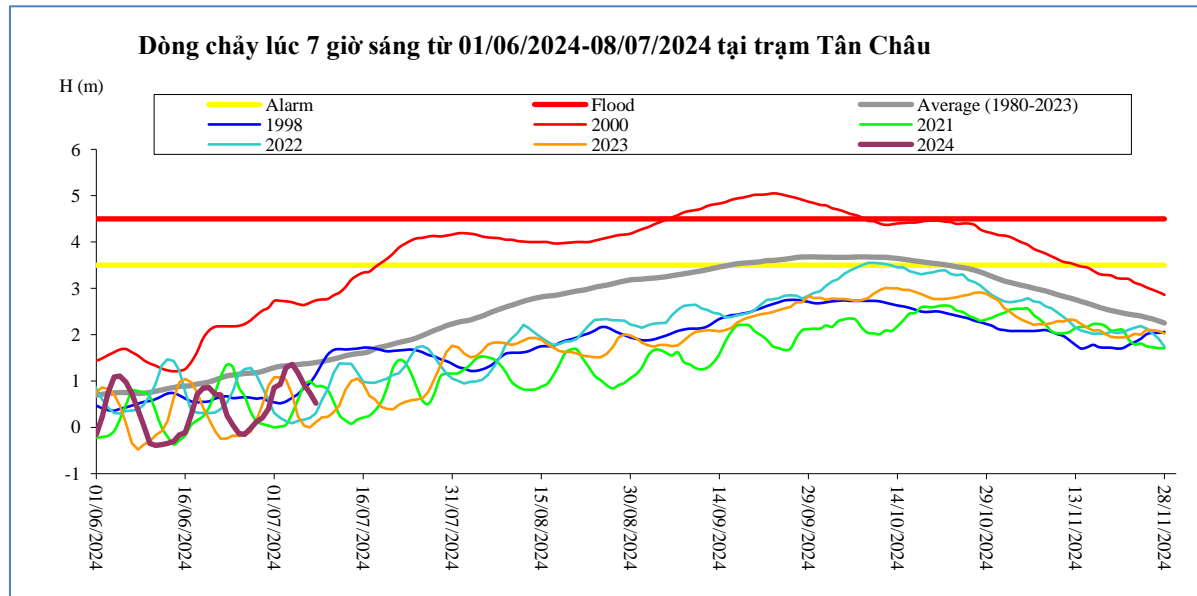

Thời gian	H(m)	Hbq(m)
24/06/2024	0,05	1,30
25/06/2024	-0,13	0,87
26/06/2024	-0,15	0,67
27/06/2024	-0,02	0,34
28/06/2024	0,12	0,13
29/06/2024	0,20	0,07
30/06/2024	0,40	0,04
01/07/2024	0,86	0,00
02/07/2024	0,93	0,02
03/07/2024	1,29	0,06
04/07/2024	1,36	0,30
05/07/2024	1,18	0,60
06/07/2024	0,92	0,90
07/07/2024	0,74	0,99
08/07/2024	0,52	0,89

Châu Đốc

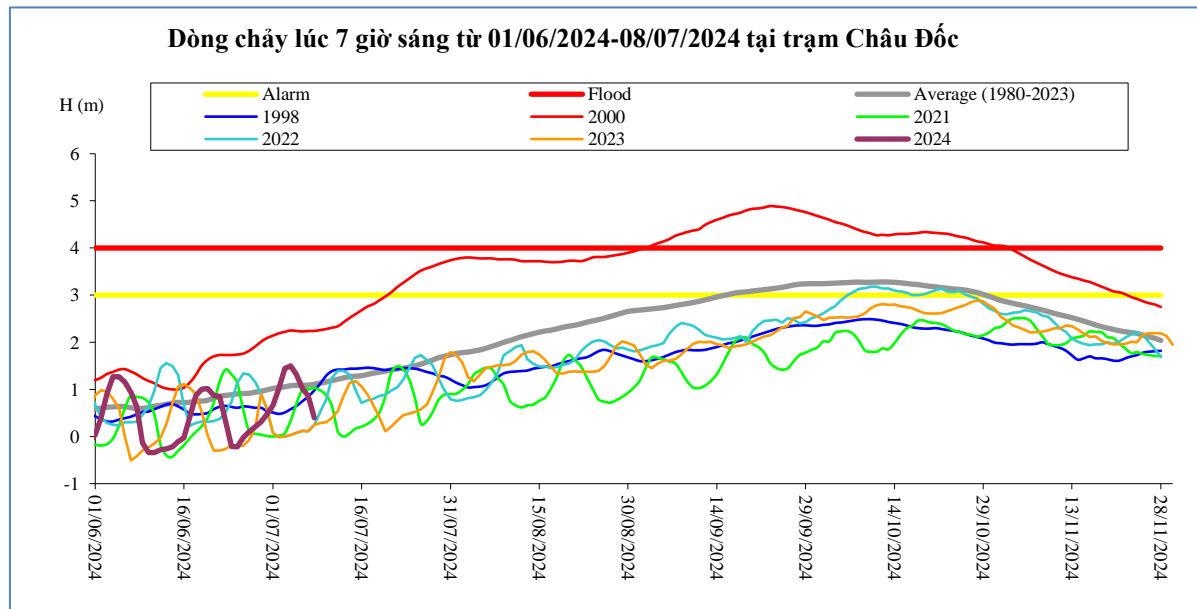

Thời gian	H(m)	Hbq(m)
24/06/2024	-0,21	1,32
25/06/2024	-0,22	1,13
26/06/2024	-0,02	0,57
27/06/2024	0,10	0,11
28/06/2024	0,21	0,06
29/06/2024	0,31	0,04
30/06/2024	0,47	0,01
01/07/2024	0,66	0,00
02/07/2024	1,01	0,02
03/07/2024	1,44	0,07
04/07/2024	1,50	0,33
05/07/2024	1,32	0,70
06/07/2024	1,02	1,00
07/07/2024	0,86	1,00
08/07/2024	0,40	1,03

Ghi chú:

-: Không có số liệu

H(m): Mức nước lúc 7 giờ sáng lấy theo số liệu thực đo của MRC, W (tỷ m³): Ước tính của Viện Quy hoạch Thủy lợi Miền Nam,

W là tổng lượng nước kể từ ngày 1 tháng 6, Riêng Biển Hồ là dung tích hiện tại, Hbq (m): Mức nước trung bình nhiều năm,

BẢN ĐỒ VỊ TRÍ CÁC TRẠM DỌC DÒNG CHÍNH MÊ CÔNG

