

DIỄN BIẾN DÒNG CHẢY TẠI CÁC TRẠM TRÊN DÒNG CHÍNH SÔNG MÊ CÔNG
Dòng chảy lúc 7 giờ sáng từ 01/06/2024-30/07/2024

Jing Hong

Hôm nay

30/07/2024

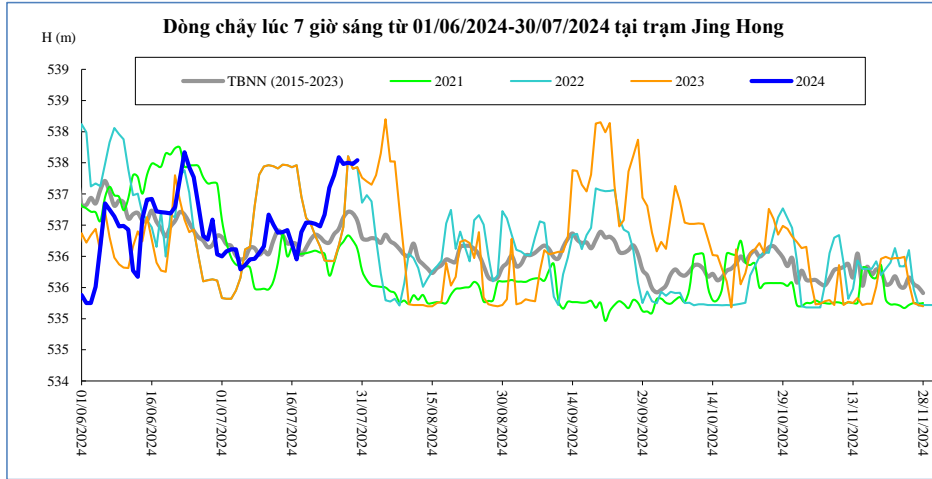

Thời gian	H(m)	W(tỷ m ³)
16/07/2024	536,20	4,90
17/07/2024	535,95	4,99
18/07/2024	536,39	5,09
19/07/2024	536,54	5,21
20/07/2024	536,54	5,32
21/07/2024	536,52	5,43
22/07/2024	536,48	5,55
23/07/2024	536,67	5,67
24/07/2024	537,10	5,81
25/07/2024	537,30	5,97
26/07/2024	537,59	6,14
27/07/2024	537,48	6,31
28/07/2024	537,50	6,47
29/07/2024	537,48	6,64
30/07/2024	537,54	6,81

Xieng Kok

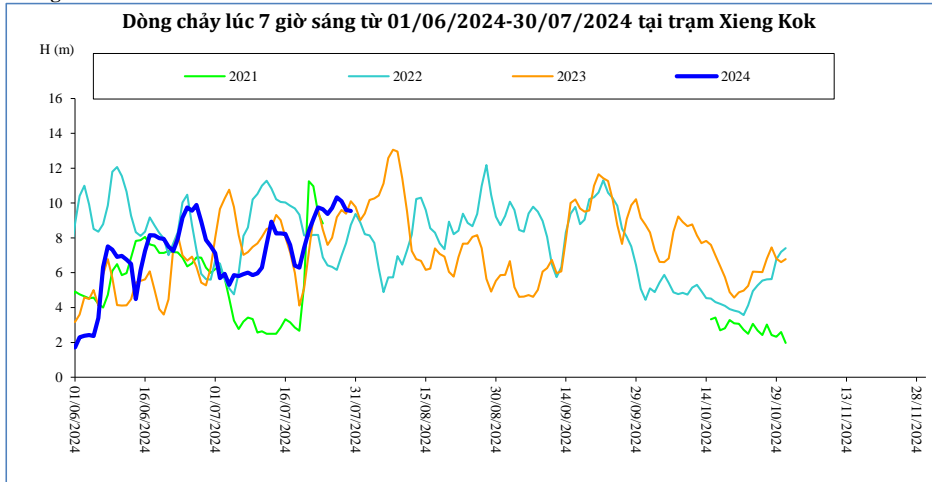

Thời gian	H(m)	W(tỷ m ³)
16/07/2024	8,23	7,60
17/07/2024	7,59	7,80
18/07/2024	6,41	7,97
19/07/2024	6,29	8,12
20/07/2024	7,42	8,28
21/07/2024	8,40	8,48
22/07/2024	9,07	8,70
23/07/2024	9,74	8,94
24/07/2024	9,64	9,19
25/07/2024	9,37	9,42
26/07/2024	9,72	9,66
27/07/2024	10,33	9,89
28/07/2024	10,11	10,14
29/07/2024	9,60	10,38
30/07/2024	9,54	10,60

Chiang Saen

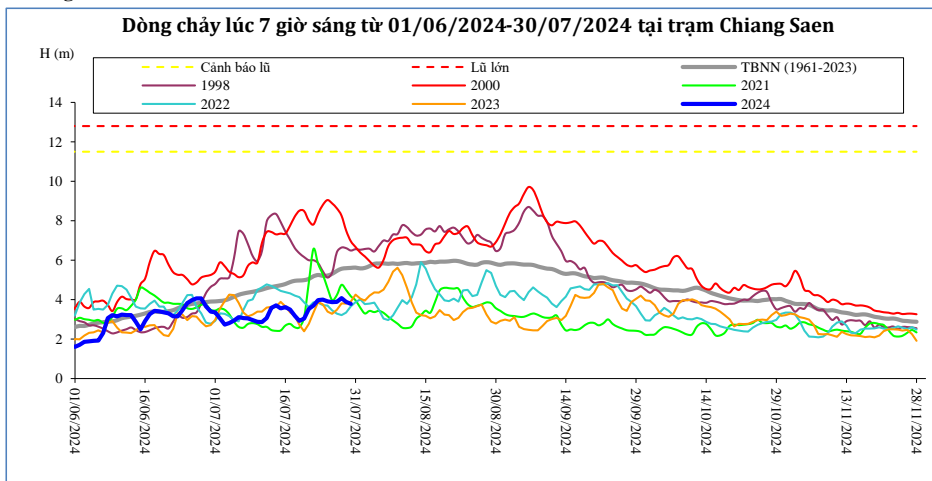

Thời gian	H(m)	W(tỷ m ³)
16/07/2024	3,62	7,60
17/07/2024	3,49	7,80
18/07/2024	3,18	7,97
19/07/2024	2,92	8,12
20/07/2024	3,04	8,28
21/07/2024	3,53	8,48
22/07/2024	3,70	8,70
23/07/2024	3,98	8,94
24/07/2024	4,00	9,19
25/07/2024	3,91	9,42
26/07/2024	3,87	9,66
27/07/2024	3,89	9,89
28/07/2024	4,08	10,14
29/07/2024	3,89	10,38
30/07/2024	3,79	10,60

Luang Prabang

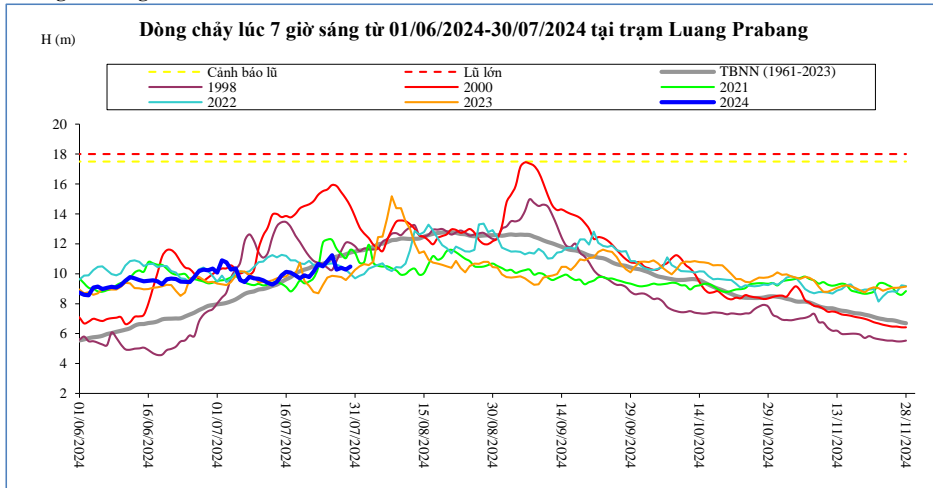

Thời gian	H(m)	W(tỷ m ³)
16/07/2024	10,12	24,48
17/07/2024	10,08	25,06
18/07/2024	9,90	25,63
19/07/2024	9,70	26,17
20/07/2024	9,90	26,73
21/07/2024	9,78	27,28
22/07/2024	10,14	27,86
23/07/2024	10,66	28,51
24/07/2024	10,50	29,13
25/07/2024	10,84	29,80
26/07/2024	11,24	30,51
27/07/2024	10,28	31,11
28/07/2024	10,40	31,73
29/07/2024	10,28	32,33
30/07/2024	10,48	32,96

Chiang Khan Vị trí sau hồ Xayabury

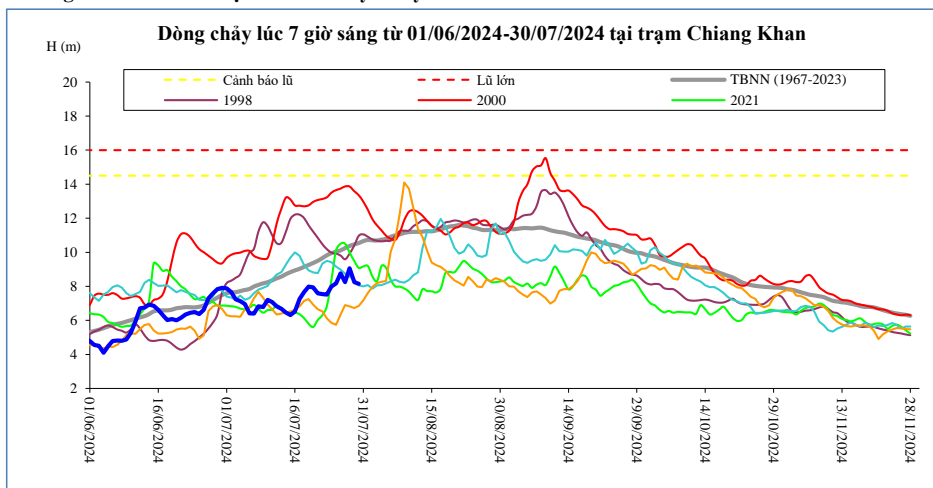

Thời gian	H(m)	W(tỷ m ³)
16/07/2024	6,51	12,51
17/07/2024	7,26	12,85
18/07/2024	7,66	13,23
19/07/2024	7,98	13,64
20/07/2024	7,94	14,05
21/07/2024	7,59	14,42
22/07/2024	7,54	14,79
23/07/2024	7,52	15,16
24/07/2024	7,98	15,57
25/07/2024	8,17	16,00
26/07/2024	8,76	16,49
27/07/2024	8,25	16,93
28/07/2024	9,06	17,45
29/07/2024	8,25	17,89
30/07/2024	8,15	18,32

Vientiane Km 4

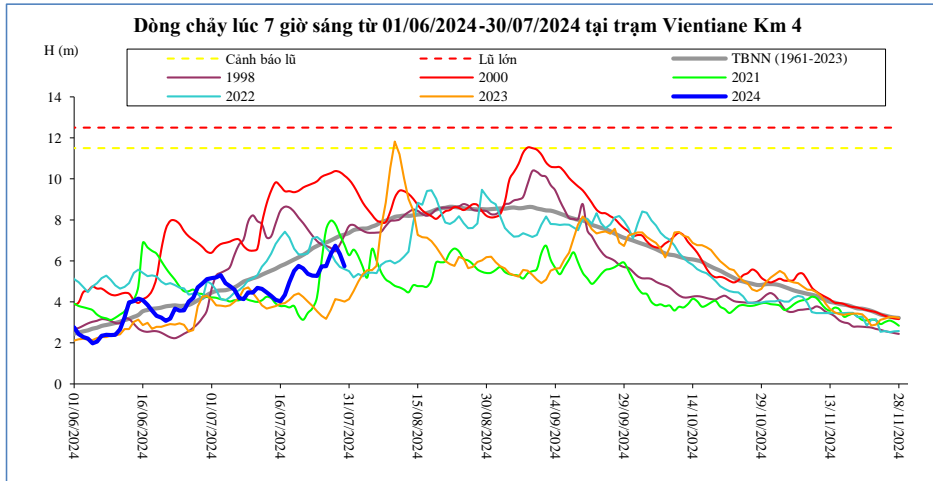

T, gian	H(m)	W(tỷ m ³)
16/07/2024	4,03	13,99
17/07/2024	4,34	14,38
18/07/2024	4,97	14,80
19/07/2024	5,51	15,25
20/07/2024	5,75	15,70
21/07/2024	5,63	16,14
22/07/2024	5,36	16,59
23/07/2024	5,28	17,04
24/07/2024	5,27	17,53
25/07/2024	5,73	18,03
26/07/2024	5,74	18,59
27/07/2024	6,34	19,10
28/07/2024	6,74	19,69
29/07/2024	6,34	20,20
30/07/2024	5,74	20,71

Nong Khai

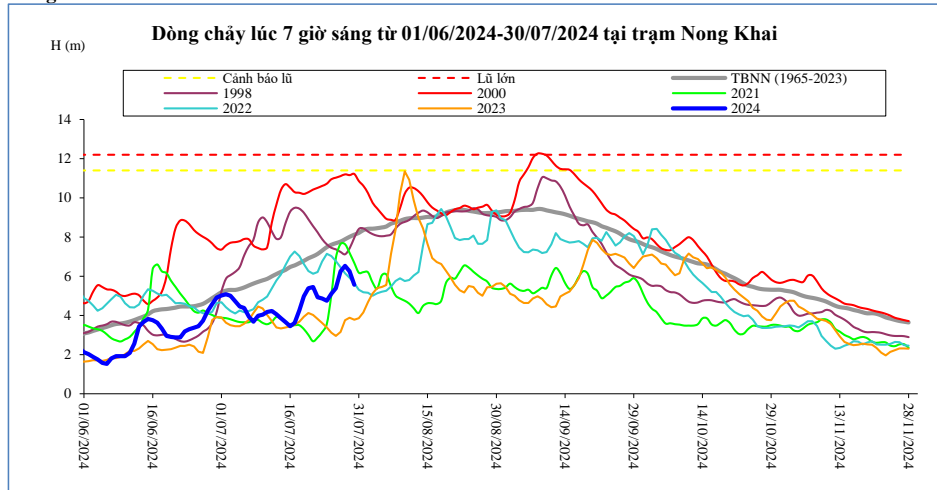

Thời gian	H(m)	W(tỷ m ³)
16/07/2024	3,45	14,63
17/07/2024	3,62	15,05
18/07/2024	4,26	15,48
19/07/2024	4,98	15,95
20/07/2024	5,38	16,43
21/07/2024	5,45	16,89
22/07/2024	4,93	17,37
23/07/2024	4,86	17,86
24/07/2024	4,75	18,38
25/07/2024	5,10	18,92
26/07/2024	5,38	19,50
27/07/2024	6,25	20,04
28/07/2024	6,53	20,66
29/07/2024	6,25	21,20
30/07/2024	5,56	21,75

Paksane

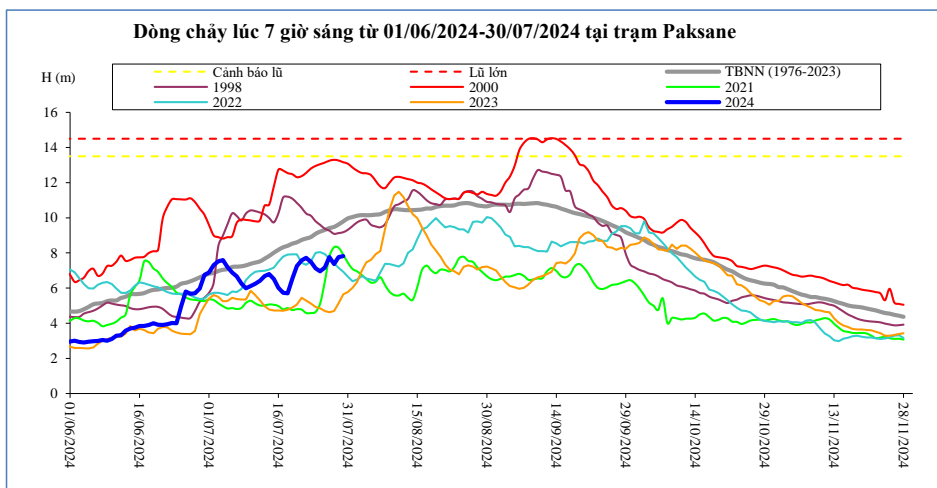

Thời gian	H(m)	W(tỷ m ³)
16/07/2024	6,02	20,14
17/07/2024	5,74	20,75
18/07/2024	5,71	21,34
19/07/2024	6,54	21,94
20/07/2024	7,26	22,61
21/07/2024	7,58	23,33
22/07/2024	7,72	24,10
23/07/2024	7,50	24,89
24/07/2024	7,12	25,71
25/07/2024	6,95	26,51
26/07/2024	7,17	27,33
27/07/2024	7,76	28,15
28/07/2024	7,37	28,99
29/07/2024	7,76	29,81
30/07/2024	7,82	30,66

Nakhon Phanom

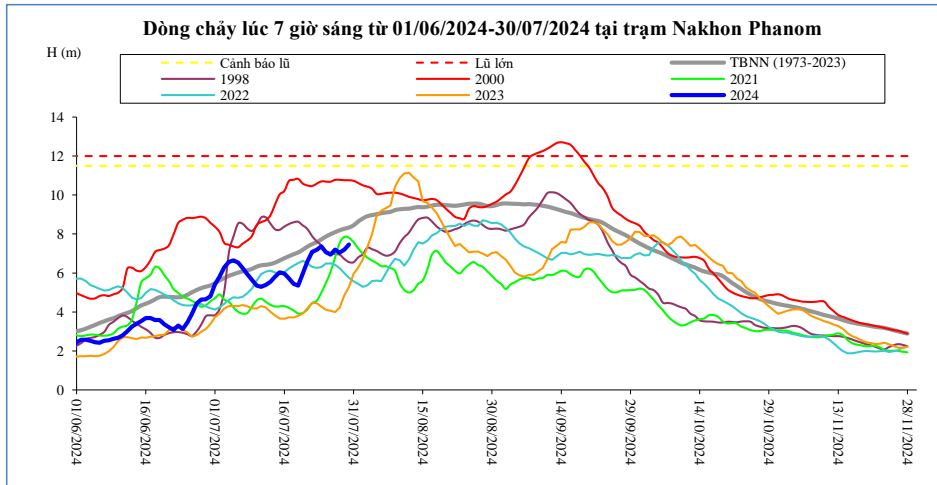

Thời gian	H(m)	W(tỷ m ³)
16/07/2024	5,97	26,68
17/07/2024	5,72	27,51
18/07/2024	5,45	28,29
19/07/2024	5,36	29,05
20/07/2024	5,98	29,94
21/07/2024	6,59	30,95
22/07/2024	7,08	32,07
23/07/2024	7,19	33,22
24/07/2024	7,36	34,40
25/07/2024	7,07	35,52
26/07/2024	6,94	36,61
27/07/2024	7,20	37,76
28/07/2024	7,05	38,88
29/07/2024	7,20	40,02
30/07/2024	7,46	41,23

Thakhek

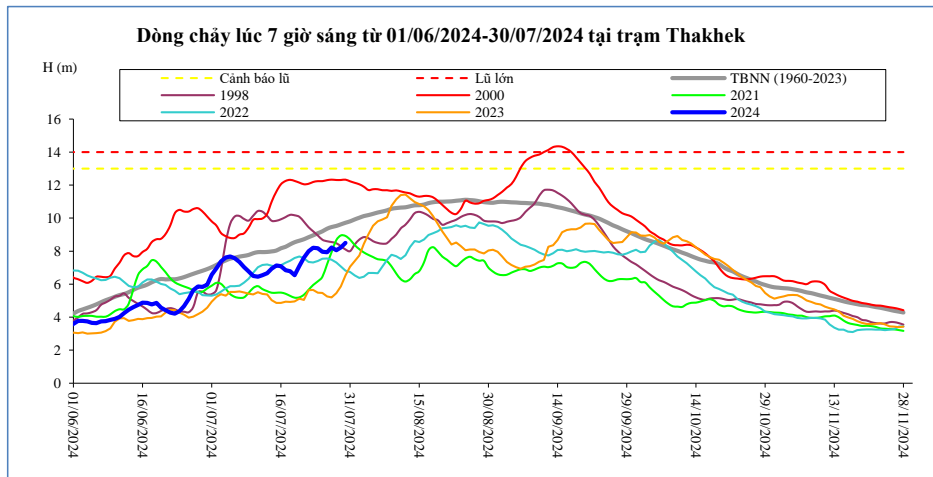

Thời gian	H(m)	W(tỷ m ³)
16/07/2024	7,08	25,32
17/07/2024	6,84	26,11
18/07/2024	6,78	26,89
19/07/2024	6,55	27,62
20/07/2024	7,10	28,46
21/07/2024	7,60	29,40
22/07/2024	8,00	30,42
23/07/2024	8,20	31,49
24/07/2024	8,17	32,55
25/07/2024	7,97	33,57
26/07/2024	7,94	34,58
27/07/2024	8,22	35,65
28/07/2024	8,06	36,69
29/07/2024	8,22	37,76
30/07/2024	8,50	38,89

Mukdahah

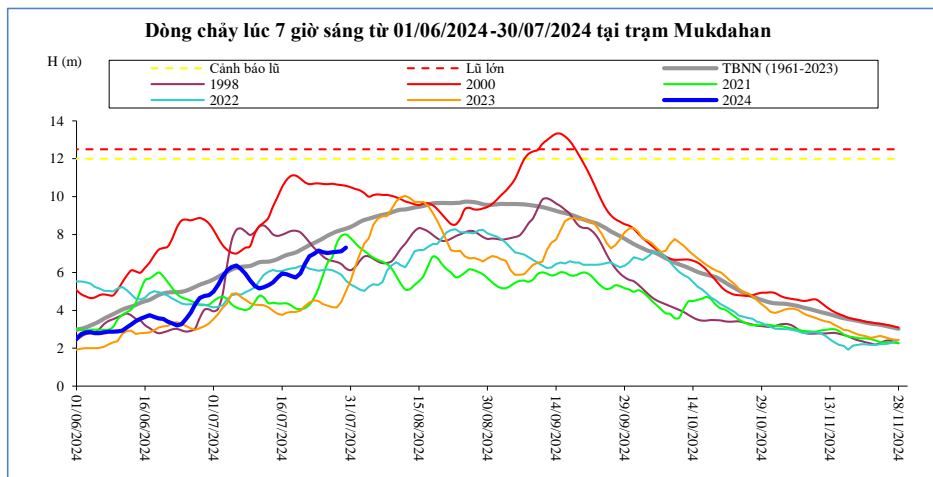

Thời gian	H(m)	W(tỷ m ³)
16/07/2024	5,94	25,61
17/07/2024	5,91	26,43
18/07/2024	5,81	27,25
19/07/2024	5,73	28,04
20/07/2024	5,95	28,94
21/07/2024	6,45	29,94
22/07/2024	6,85	31,04
23/07/2024	6,98	32,18
24/07/2024	7,16	33,31
25/07/2024	7,07	34,40
26/07/2024	7,03	35,46
27/07/2024	7,06	36,58
28/07/2024	7,09	37,67
29/07/2024	7,12	38,79
30/07/2024	7,31	39,99

Savannakhet

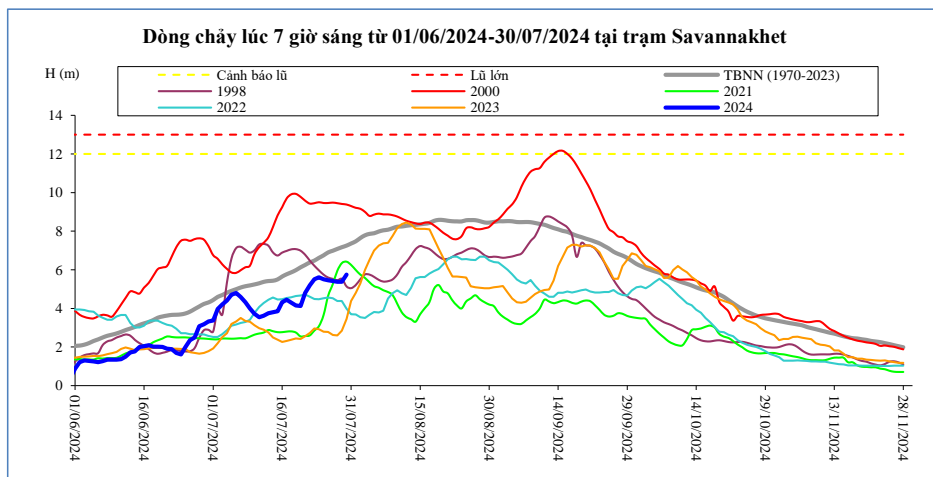

Thời gian	H(m)	W(tỷ m ³)
16/07/2024	4,32	25,62
17/07/2024	4,45	26,45
18/07/2024	4,30	27,27
19/07/2024	4,15	28,07
20/07/2024	4,12	28,96
21/07/2024	4,80	29,97
22/07/2024	5,20	31,07
23/07/2024	5,51	32,22
24/07/2024	5,61	33,35
25/07/2024	5,51	34,44
26/07/2024	5,46	35,51
27/07/2024	5,42	36,63
28/07/2024	5,38	37,72
29/07/2024	5,38	38,85
30/07/2024	5,75	40,05

Khong Chiam

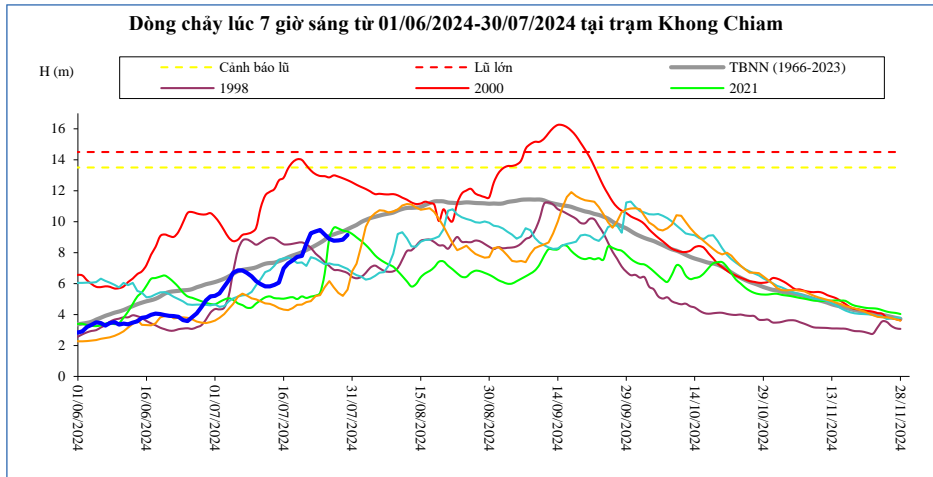

Thời gian	H(m)	W(tỷ m ³)
16/07/2024	6,98	28,18
17/07/2024	7,30	29,33
18/07/2024	7,50	30,52
19/07/2024	7,72	31,77
20/07/2024	7,78	33,03
21/07/2024	8,58	34,48
22/07/2024	9,25	36,11
23/07/2024	9,36	37,76
24/07/2024	9,46	39,44
25/07/2024	9,17	41,04
26/07/2024	8,88	42,57
27/07/2024	8,77	44,07
28/07/2024	8,78	45,57
29/07/2024	8,84	47,09
30/07/2024	9,14	48,69

Pakse

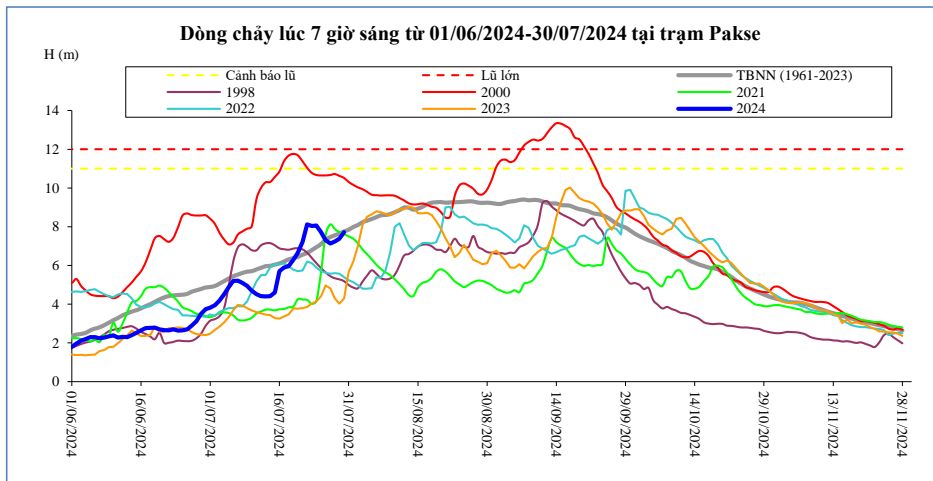

Thời gian	H(m)	W(tỷ m ³)
16/07/2024	5,70	28,45
17/07/2024	5,90	29,68
18/07/2024	5,96	30,92
19/07/2024	6,30	32,26
20/07/2024	6,66	33,71
21/07/2024	7,22	35,31
22/07/2024	8,12	37,21
23/07/2024	8,04	39,07
24/07/2024	8,06	40,94
25/07/2024	7,72	42,70
26/07/2024	7,30	44,34
27/07/2024	7,14	45,92
28/07/2024	7,24	47,54
29/07/2024	7,38	49,19
30/07/2024	7,72	50,96

Stung Treng

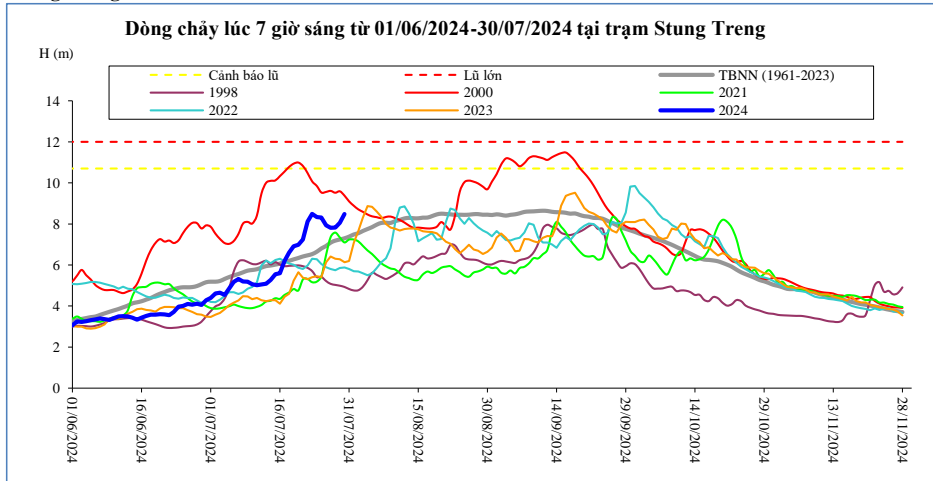

Thời gian	H(m)	W(tỷ m ³)
16/07/2024	5,60	32,85
17/07/2024	6,21	34,38
18/07/2024	6,61	36,15
19/07/2024	6,91	38,04
20/07/2024	6,99	40,05
21/07/2024	7,24	42,14
22/07/2024	8,12	44,51
23/07/2024	8,49	47,14
24/07/2024	8,33	49,84
25/07/2024	8,31	52,50
26/07/2024	7,93	55,12
27/07/2024	7,81	57,63
28/07/2024	7,82	60,12
29/07/2024	8,05	62,64
30/07/2024	8,48	65,33

Kratie

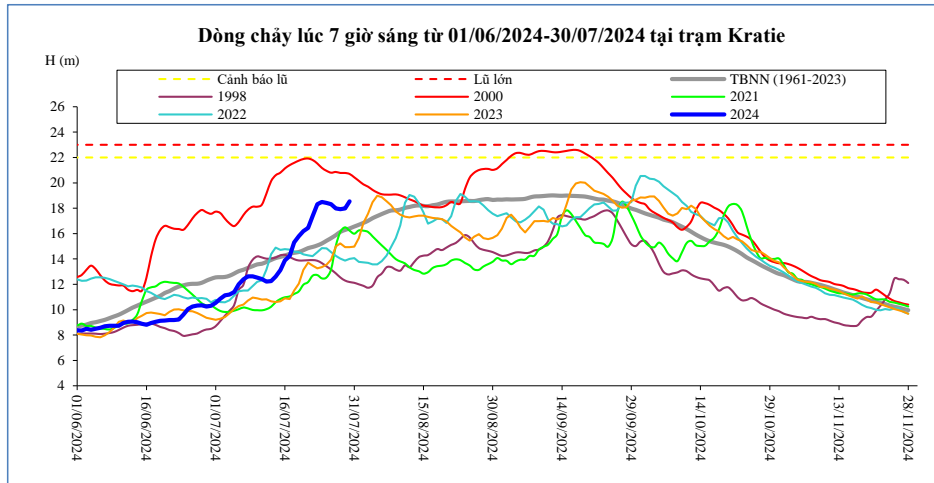

Thời gian	H(m)	W(tỷ m ³)
16/07/2024	13,89	33,43
17/07/2024	14,23	35,00
18/07/2024	15,31	36,83
19/07/2024	15,80	38,80
20/07/2024	16,20	40,88
21/07/2024	16,45	43,04
22/07/2024	17,37	45,46
23/07/2024	18,31	48,20
24/07/2024	18,50	51,01
25/07/2024	18,42	53,79
26/07/2024	18,32	56,53
27/07/2024	17,99	59,16
28/07/2024	17,93	61,78
29/07/2024	17,98	64,40
30/07/2024	18,54	67,22

Kompong Cham

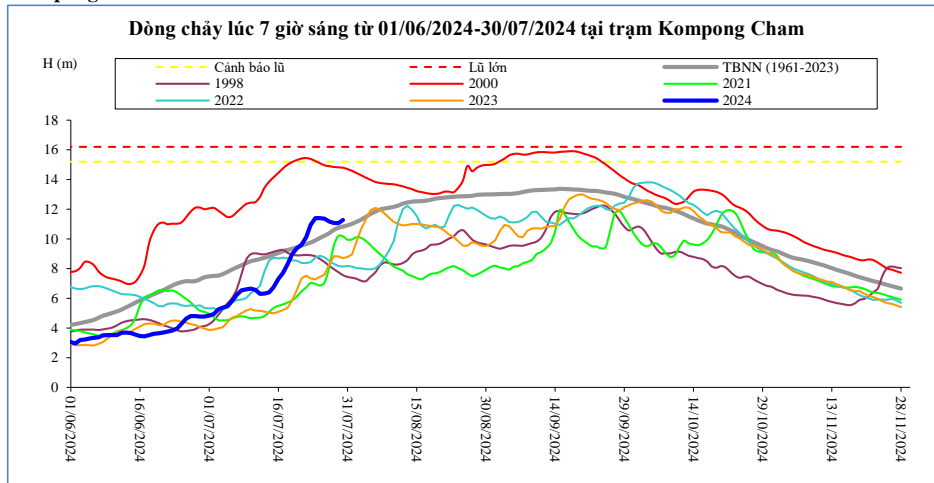

Thời gian	H(m)	Hbq(m)
16/07/2024	7,30	5,49
17/07/2024	7,70	5,59
18/07/2024	8,30	5,71
19/07/2024	8,98	5,86
20/07/2024	9,38	6,12
21/07/2024	9,60	6,46
22/07/2024	10,10	6,72
23/07/2024	10,94	7,03
24/07/2024	11,40	6,97
25/07/2024	11,40	6,86
26/07/2024	11,36	7,06
27/07/2024	11,18	8,04
28/07/2024	11,08	9,53
29/07/2024	11,06	10,18
30/07/2024	11,28	10,17

Phnom Penh Bassac

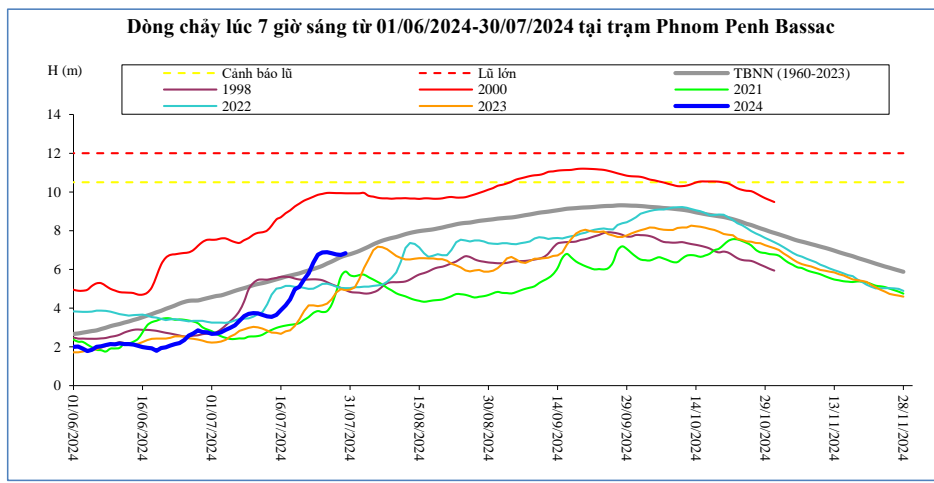

Thời gian	H(m)	Hbq(m)
16/07/2024	3,90	3,05
17/07/2024	4,15	3,10
18/07/2024	4,46	3,14
19/07/2024	4,98	3,17
20/07/2024	5,10	3,23
21/07/2024	5,48	3,39
22/07/2024	5,80	3,54
23/07/2024	6,35	3,75
24/07/2024	6,76	3,85
25/07/2024	6,88	3,80
26/07/2024	6,89	3,85
27/07/2024	6,84	4,19
28/07/2024	6,78	4,85
29/07/2024	6,75	5,63
30/07/2024	6,84	5,89

Phnom Penh Port

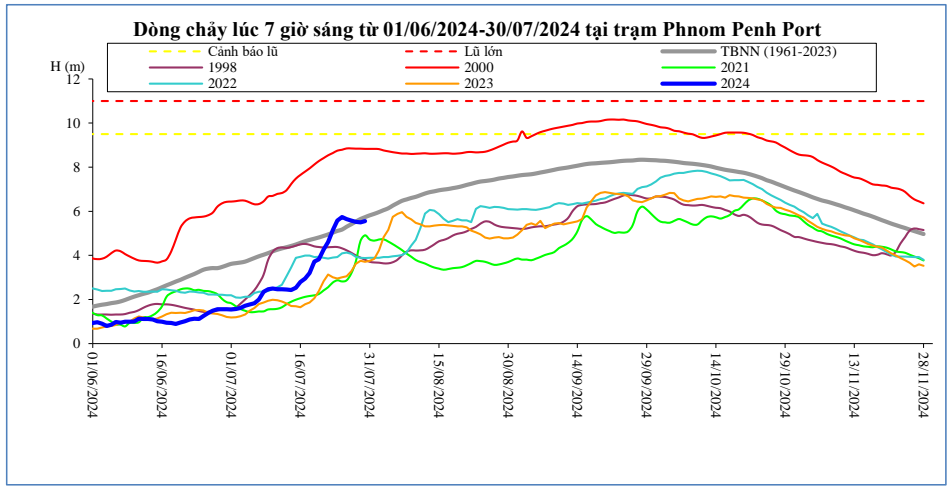

Thời gian	H(m)	Hbq(m)
16/07/2024	2,79	2,06
17/07/2024	2,95	2,12
18/07/2024	3,20	2,16
19/07/2024	3,72	2,19
20/07/2024	3,82	2,25
21/07/2024	4,26	2,41
22/07/2024	4,60	2,56
23/07/2024	5,15	2,77
24/07/2024	5,58	2,87
25/07/2024	5,74	2,82
26/07/2024	5,65	2,87
27/07/2024	5,58	3,18
28/07/2024	5,52	3,73
29/07/2024	5,50	4,65
30/07/2024	5,56	4,91

Koh Khel

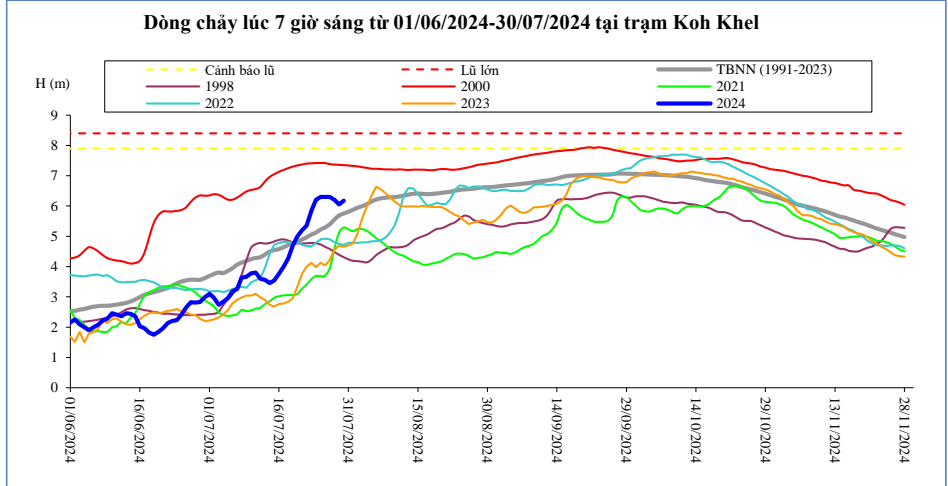

Thời gian	H(m)	Hbq(m)
16/07/2024	3,76	3,02
17/07/2024	3,98	3,05
18/07/2024	4,26	3,06
19/07/2024	4,70	3,06
20/07/2024	5,00	3,10
21/07/2024	5,20	3,27
22/07/2024	5,35	3,41
23/07/2024	5,84	3,58
24/07/2024	6,20	3,69
25/07/2024	6,30	3,68
26/07/2024	6,30	3,71
27/07/2024	6,30	3,95
28/07/2024	6,20	4,60
29/07/2024	6,05	5,13
30/07/2024	6,18	5,29

Neak Luong

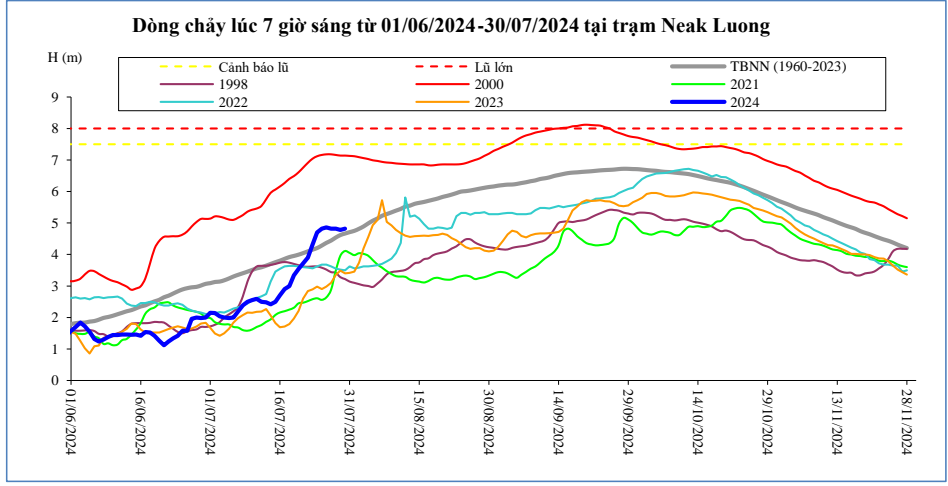

Thời gian	H(m)	Hbq(m)
16/07/2024	2,70	2,16
17/07/2024	2,90	2,20
18/07/2024	3,00	2,25
19/07/2024	3,34	2,31
20/07/2024	3,54	2,45
21/07/2024	3,72	2,47
22/07/2024	3,90	2,52
23/07/2024	4,32	2,58
24/07/2024	4,70	2,61
25/07/2024	4,82	2,56
26/07/2024	4,86	2,64
27/07/2024	4,82	2,88
28/07/2024	4,82	3,48
29/07/2024	4,78	3,96
30/07/2024	4,82	4,11

Prek Kdam

Sông Mê Công chảy vào Biển Hồ,

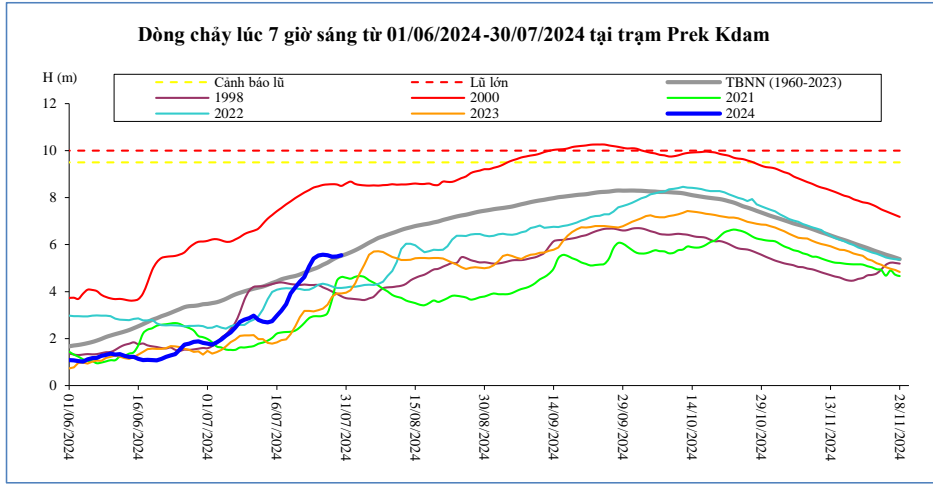

Thời gian	H(m)	Biển Hồ W (tỷ m ³)
16/07/2024	2,97	1,95
17/07/2024	3,19	2,01
18/07/2024	3,46	2,01
19/07/2024	3,92	1,95
20/07/2024	4,19	1,98
21/07/2024	4,42	2,10
22/07/2024	4,62	2,25
23/07/2024	5,07	2,36
24/07/2024	5,41	2,92
25/07/2024	5,54	2,96
26/07/2024	5,57	3,29
27/07/2024	5,55	3,58
28/07/2024	5,48	3,87
29/07/2024	5,49	4,00
30/07/2024	5,55	4,29

Tân Châu

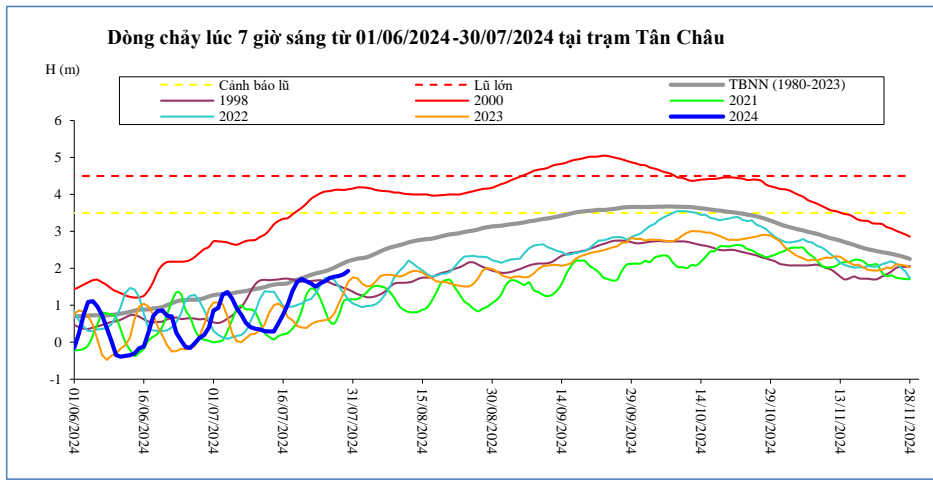

Thời gian	H(m)	Hbq(m)
16/07/2024	0,75	0,21
17/07/2024	1,03	0,25
18/07/2024	1,38	0,37
19/07/2024	1,63	0,54
20/07/2024	1,71	0,86
21/07/2024	1,65	1,28
22/07/2024	1,59	1,45
23/07/2024	1,50	1,40
24/07/2024	1,60	1,18
25/07/2024	1,65	0,86
26/07/2024	1,74	0,57
27/07/2024	1,77	0,51
28/07/2024	1,79	0,74
29/07/2024	1,84	1,10
30/07/2024	1,93	1,16

Châu Đốc

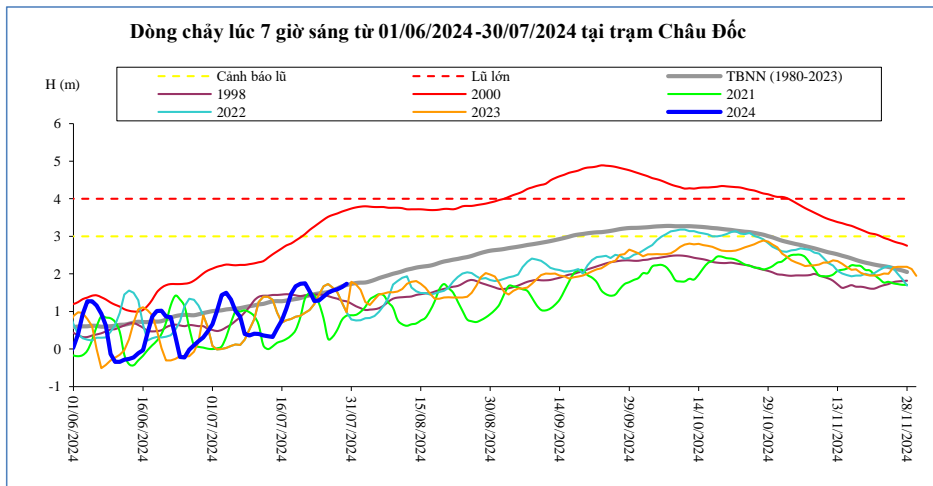

Thời gian	H(m)	Hbq(m)
16/07/2024	0,77	0,21
17/07/2024	1,08	0,27
18/07/2024	1,47	0,36
19/07/2024	1,67	0,51
20/07/2024	1,74	0,85
21/07/2024	1,75	1,35
22/07/2024	1,54	1,49
23/07/2024	1,28	1,43
24/07/2024	1,29	1,22
25/07/2024	1,40	0,82
26/07/2024	1,50	0,27
27/07/2024	1,56	0,33
28/07/2024	1,59	0,52
29/07/2024	1,65	0,78
30/07/2024	1,74	0,89

Ghi chú:

-: Không có số liệu

H(m): Mực nước lúc 7 giờ sáng lấy theo số liệu thực đo của MRC, W (tỷ m³): Ước tính của Viện Quy hoạch Thủy lợi Miền Nam, W là tổng lượng nước kể từ ngày 1 tháng 6, Riêng Biển Hồ là dung tích hiện tại, Hbq (m): Mực nước trung bình nhiều năm,

BẢN ĐỒ VỊ TRÍ CÁC TRẠM DỌC DÒNG CHÍNH MÊ CÔNG

