

**DIỄN BIẾN DÒNG CHẢY TẠI CÁC TRẠM TRÊN DÒNG CHÍNH SÔNG MÊ CÔNG**  
**Dòng chảy lúc 7 giờ sáng từ 01/06/2024-13/08/2024**

**Jing Hong**

Hôm nay

13/08/2024

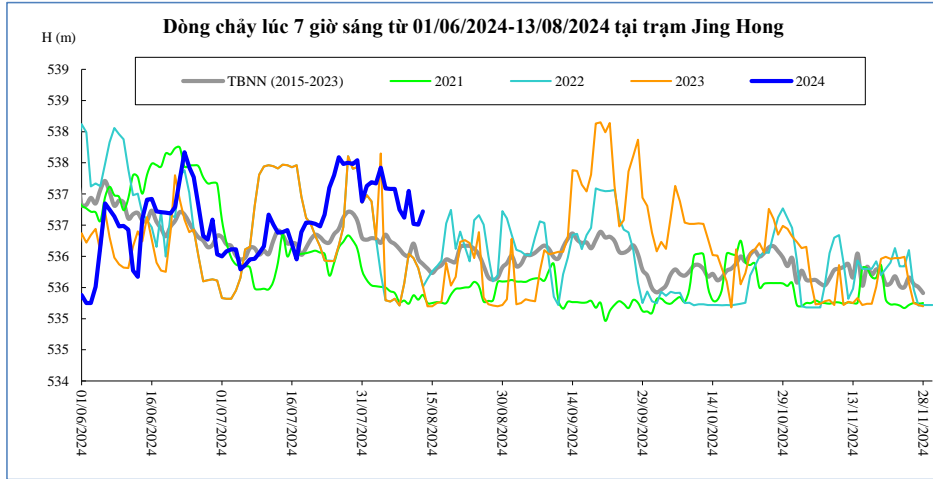

Thời gian	H(m)	W(tỷ m <sup>3</sup> )
30/07/2024	537,54	6,81
31/07/2024	536,88	6,94
01/08/2024	537,13	7,09
02/08/2024	537,19	7,24
03/08/2024	537,17	7,39
04/08/2024	537,42	7,55
05/08/2024	537,09	7,70
06/08/2024	537,08	7,84
07/08/2024	537,08	7,99
08/08/2024	536,75	8,11
09/08/2024	536,62	8,23
10/08/2024	537,05	8,37
11/08/2024	536,52	8,49
12/08/2024	536,51	8,60
13/08/2024	536,72	8,72

**Xieng Kok**

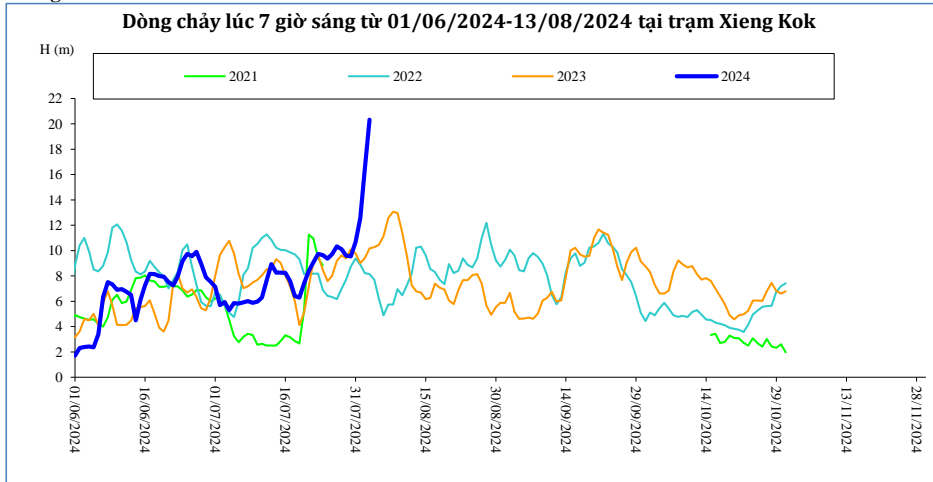

Thời gian	H(m)	W(tỷ m <sup>3</sup> )
30/07/2024	9,54	10,60
31/07/2024	10,68	10,85
01/08/2024	12,55	11,15
02/08/2024	16,44	11,62
03/08/2024	20,33	12,36
04/08/2024	#N/A	12,96
05/08/2024	#N/A	13,49
06/08/2024	#N/A	14,01
07/08/2024	#N/A	14,48
08/08/2024	#N/A	14,90
09/08/2024	#N/A	15,28
10/08/2024	#N/A	15,62
11/08/2024	#N/A	15,91
12/08/2024	#N/A	16,21
13/08/2024	#N/A	16,51

**Chiang Saen**

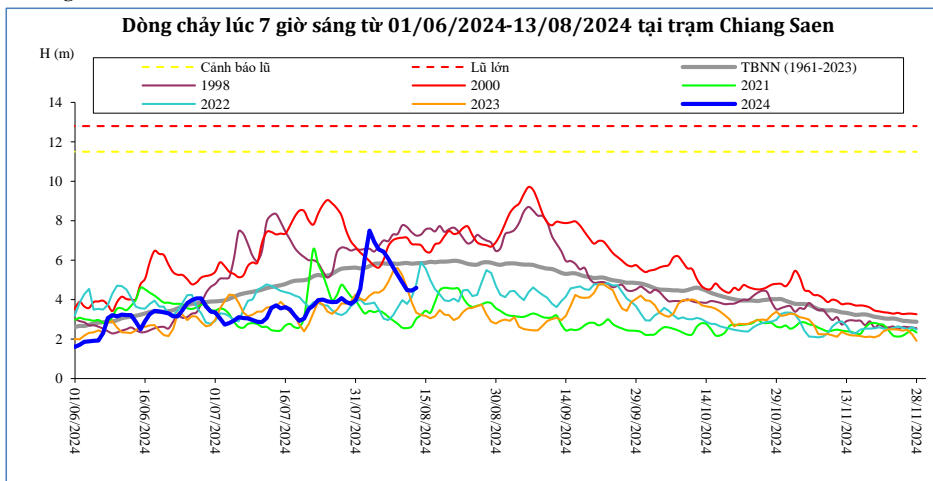

Thời gian	H(m)	W(tỷ m <sup>3</sup> )
30/07/2024	3,79	10,60
31/07/2024	3,97	10,85
01/08/2024	4,55	11,15
02/08/2024	6,11	11,62
03/08/2024	7,50	12,36
04/08/2024	6,93	12,96
05/08/2024	6,54	13,49
06/08/2024	6,43	14,01
07/08/2024	6,08	14,48
08/08/2024	5,65	14,90
09/08/2024	5,27	15,28
10/08/2024	4,88	15,62
11/08/2024	4,48	15,91
12/08/2024	4,46	16,21
13/08/2024	4,60	16,51

**Luang Prabang**

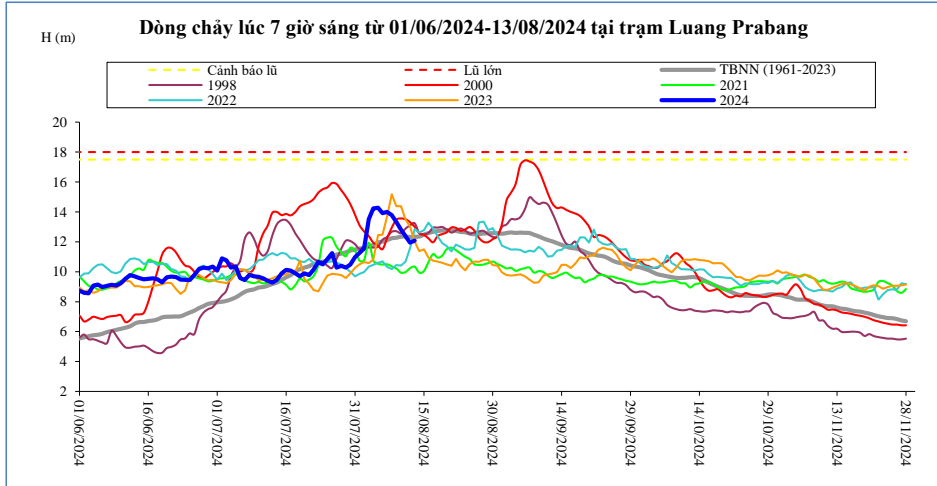

Thời gian	H(m)	W(tỷ m <sup>3</sup> )
30/07/2024	10,48	32,96
31/07/2024	10,98	33,64
01/08/2024	11,26	34,35
02/08/2024	11,54	35,10
03/08/2024	13,52	36,11
04/08/2024	14,24	37,21
05/08/2024	14,28	38,31
06/08/2024	13,92	39,37
07/08/2024	14,00	40,44
08/08/2024	13,78	41,48
09/08/2024	13,34	42,46
10/08/2024	12,82	43,37
11/08/2024	12,38	44,22
12/08/2024	11,94	45,02
13/08/2024	12,08	45,84

**Chiang Khan** Vị trí sau hồ Xayabury

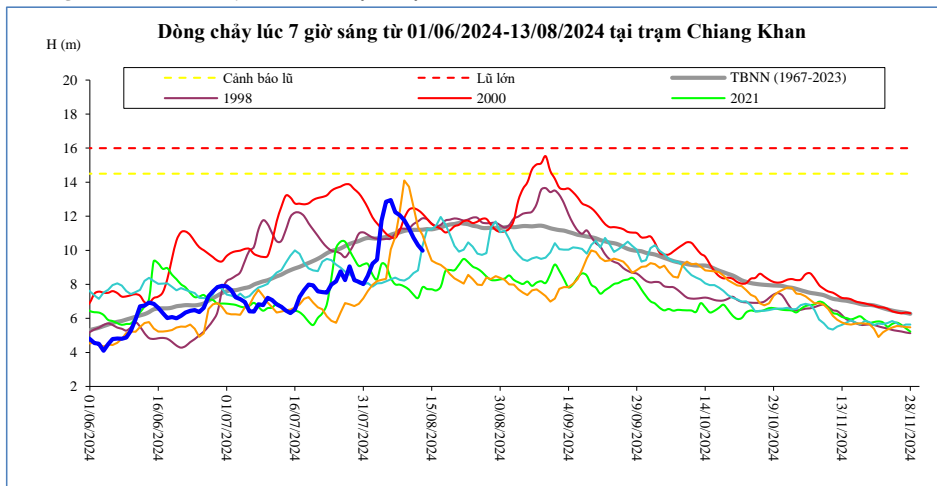

Thời gian	H(m)	W(tỷ m <sup>3</sup> )
30/07/2024	8,15	18,32
31/07/2024	8,01	18,73
01/08/2024	8,50	19,20
02/08/2024	9,22	19,75
03/08/2024	9,45	20,32
04/08/2024	11,74	21,24
05/08/2024	12,86	22,35
06/08/2024	12,95	23,49
07/08/2024	12,24	24,49
08/08/2024	12,06	25,46
09/08/2024	11,77	26,38
10/08/2024	11,28	27,22
11/08/2024	10,74	27,98
12/08/2024	10,30	28,67
13/08/2024	9,98	29,31

**Vientiane Km 4**

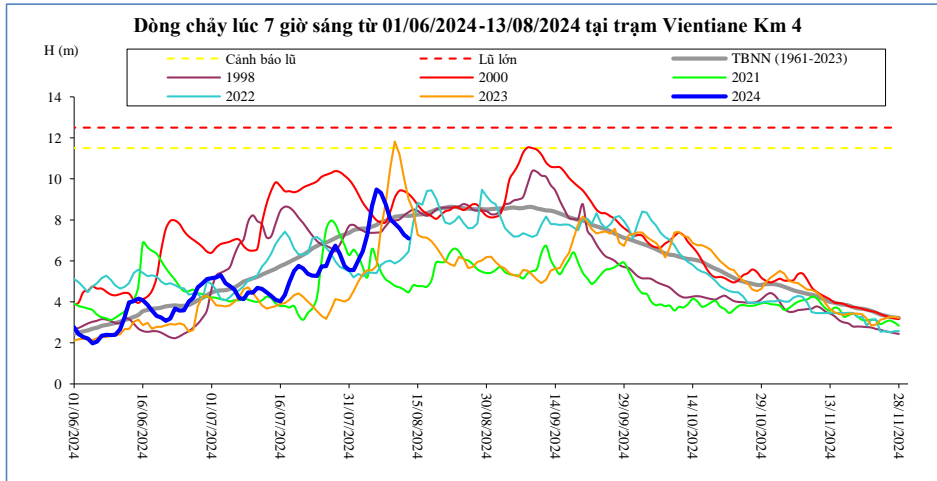

T, gian	H(m)	W(tỷ m <sup>3</sup> )
30/07/2024	5,74	20,71
31/07/2024	5,56	21,21
01/08/2024	5,55	21,76
02/08/2024	6,02	22,38
03/08/2024	6,47	23,03
04/08/2024	7,28	23,99
05/08/2024	8,68	25,14
06/08/2024	9,48	26,31
07/08/2024	9,31	27,39
08/08/2024	8,75	28,45
09/08/2024	8,03	29,47
10/08/2024	7,82	30,40
11/08/2024	7,59	31,25
12/08/2024	7,28	32,03
13/08/2024	7,09	32,78

**Nong Khai**

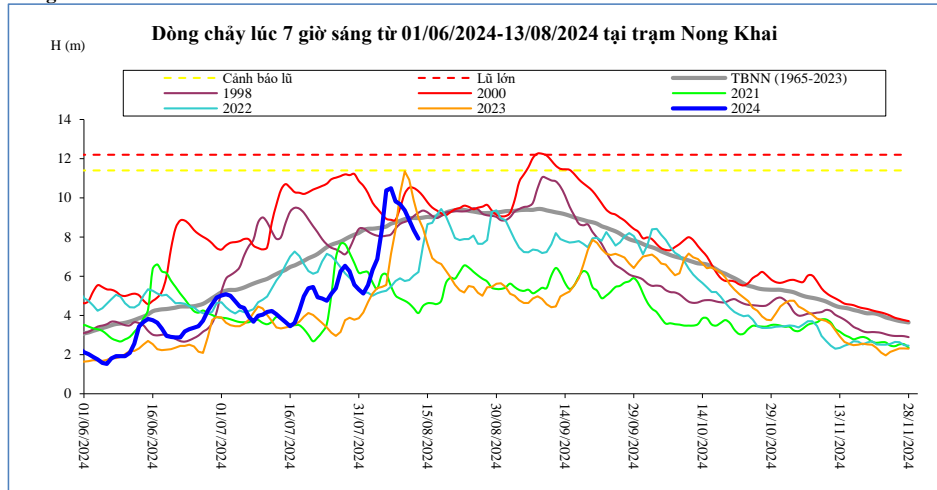

Thời gian	H(m)	W(tỷ m <sup>3</sup> )
30/07/2024	5,56	21,75
31/07/2024	5,32	22,29
01/08/2024	5,12	22,88
02/08/2024	5,55	23,53
03/08/2024	6,32	24,21
04/08/2024	6,88	25,19
05/08/2024	8,36	26,35
06/08/2024	10,38	27,55
07/08/2024	10,49	28,66
08/08/2024	9,82	29,76
09/08/2024	9,68	30,81
10/08/2024	9,36	31,78
11/08/2024	8,86	32,67
12/08/2024	8,35	33,50
13/08/2024	7,92	34,29

**Paksane**

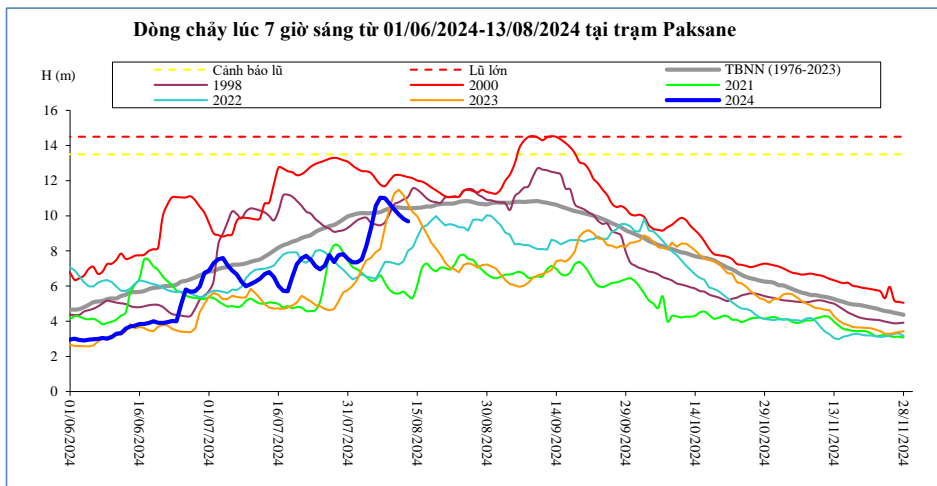

Thời gian	H(m)	W(tỷ m <sup>3</sup> )
30/07/2024	7,82	30,66
31/07/2024	7,55	31,54
01/08/2024	7,35	32,45
02/08/2024	7,35	33,39
03/08/2024	7,52	34,34
04/08/2024	8,27	35,48
05/08/2024	9,32	36,75
06/08/2024	10,56	38,11
07/08/2024	11,03	39,51
08/08/2024	11,01	40,94
09/08/2024	10,69	42,33
10/08/2024	10,36	43,64
11/08/2024	10,08	44,87
12/08/2024	9,83	46,06
13/08/2024	9,68	47,23

**Nakhon Phanom**

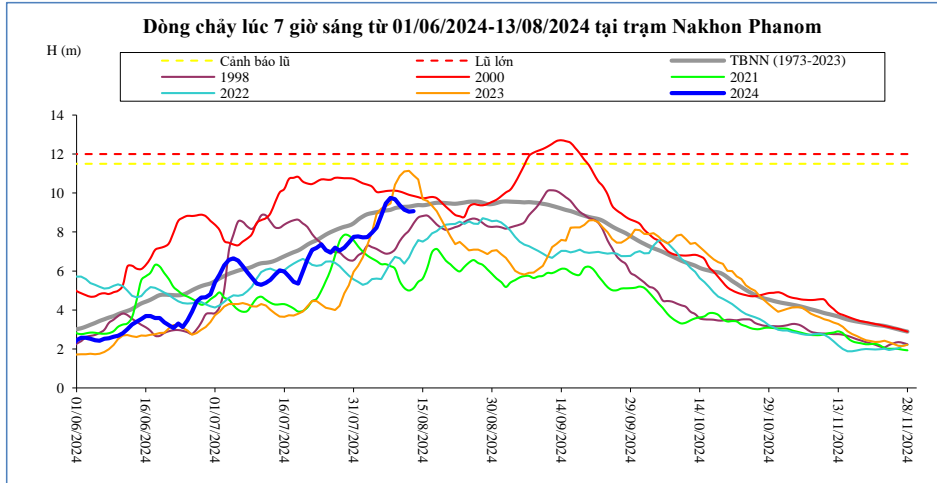

Thời gian	H(m)	W(tỷ m <sup>3</sup> )
30/07/2024	7,46	41,23
31/07/2024	7,75	42,51
01/08/2024	7,77	43,80
02/08/2024	7,73	45,07
03/08/2024	7,74	46,35
04/08/2024	7,97	47,68
05/08/2024	8,22	49,08
06/08/2024	8,85	50,64
07/08/2024	9,46	52,38
08/08/2024	9,75	54,19
09/08/2024	9,68	55,99
10/08/2024	9,38	57,70
11/08/2024	9,15	59,34
12/08/2024	9,04	60,96
13/08/2024	9,07	62,58

**Thakhek**

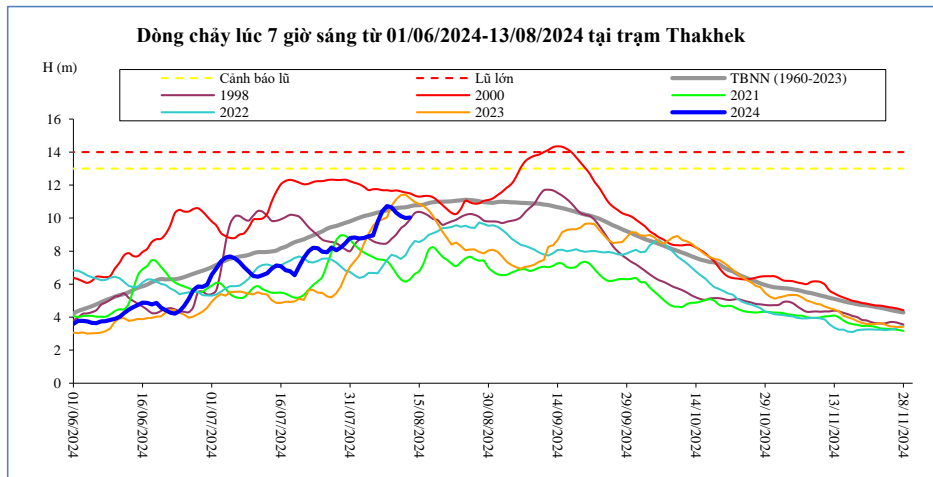

Thời gian	H(m)	W(tỷ m <sup>3</sup> )
30/07/2024	8,50	38,89
31/07/2024	8,80	40,10
01/08/2024	8,83	41,31
02/08/2024	8,77	42,51
03/08/2024	8,80	43,71
04/08/2024	8,90	44,94
05/08/2024	8,95	46,18
06/08/2024	9,80	47,64
07/08/2024	10,42	49,26
08/08/2024	10,73	50,97
09/08/2024	10,65	52,66
10/08/2024	10,33	54,26
11/08/2024	10,12	55,80
12/08/2024	10,01	57,31
<b>13/08/2024</b>	<b>10,04</b>	<b>58,83</b>

**Mukdahan**

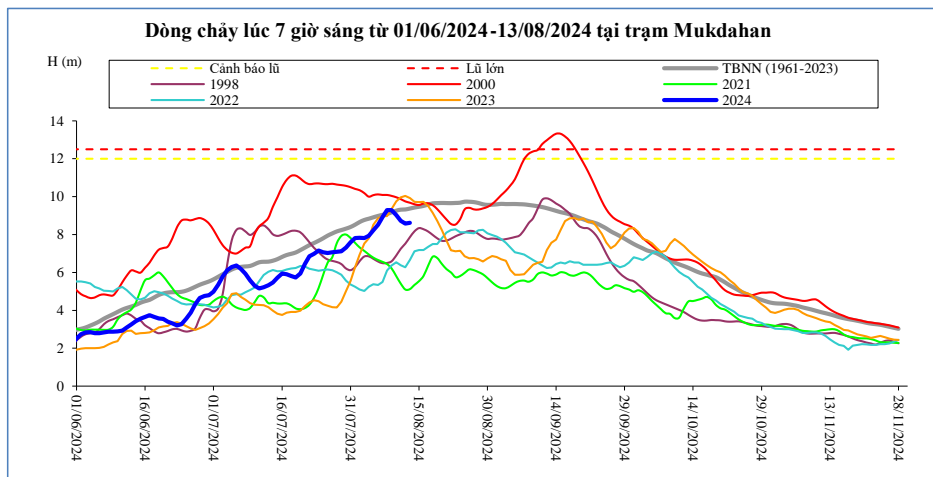

Thời gian	H(m)	W(tỷ m <sup>3</sup> )
30/07/2024	7,31	39,99
31/07/2024	7,59	41,24
01/08/2024	7,81	42,50
02/08/2024	7,83	43,76
03/08/2024	7,81	45,02
04/08/2024	7,94	46,30
05/08/2024	8,22	47,60
06/08/2024	8,51	49,09
07/08/2024	8,92	50,73
08/08/2024	9,29	52,46
09/08/2024	9,29	54,18
10/08/2024	9,03	55,81
11/08/2024	8,72	57,38
12/08/2024	8,58	58,92
<b>13/08/2024</b>	<b>8,62</b>	<b>60,47</b>

**Savannakhet**

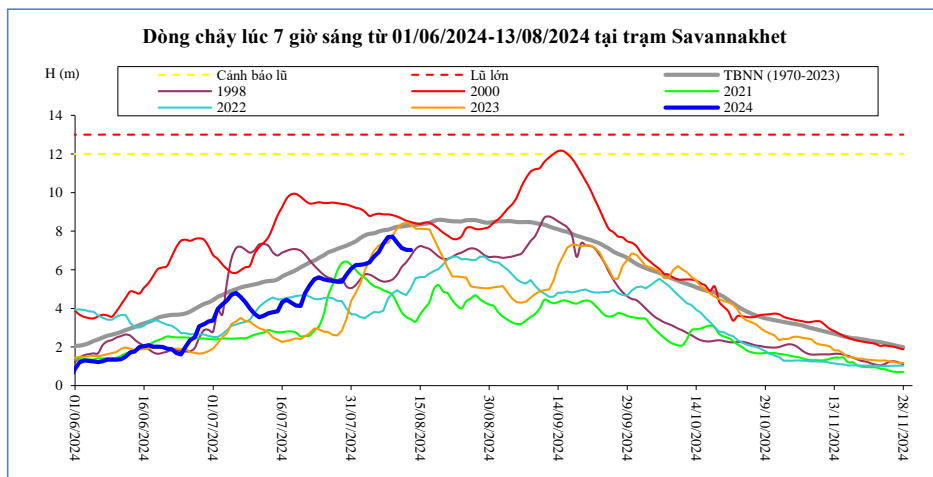

Thời gian	H(m)	W(tỷ m <sup>3</sup> )
30/07/2024	5,75	40,05
31/07/2024	6,05	41,31
01/08/2024	6,25	42,57
02/08/2024	6,26	43,83
03/08/2024	6,30	45,09
04/08/2024	6,39	46,38
05/08/2024	6,68	47,68
06/08/2024	6,92	49,17
07/08/2024	7,35	50,81
08/08/2024	7,69	52,55
09/08/2024	7,72	54,26
10/08/2024	7,40	55,90
11/08/2024	7,12	57,47
12/08/2024	7,03	59,01
<b>13/08/2024</b>	<b>7,02</b>	<b>60,56</b>

**Khong Chiam**

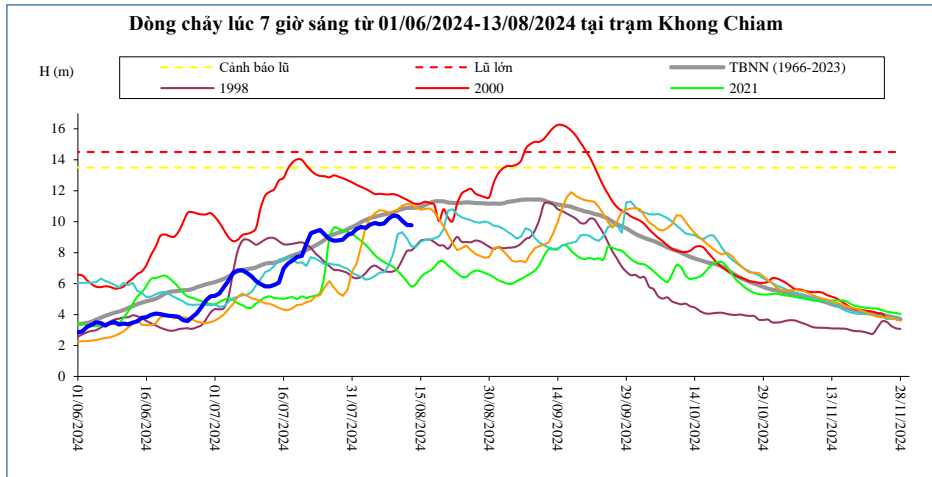

Thời gian	H(m)	W(tỷ m <sup>3</sup> )
30/07/2024	9,14	48,69
31/07/2024	9,24	50,31
01/08/2024	9,52	52,00
02/08/2024	9,66	53,73
03/08/2024	9,60	55,44
04/08/2024	9,82	57,22
05/08/2024	9,91	59,01
06/08/2024	9,83	60,79
07/08/2024	9,88	62,58
08/08/2024	10,19	64,45
09/08/2024	10,40	66,38
10/08/2024	10,35	68,29
11/08/2024	10,06	70,13
12/08/2024	9,78	71,89
13/08/2024	9,78	73,65

**Pakse**

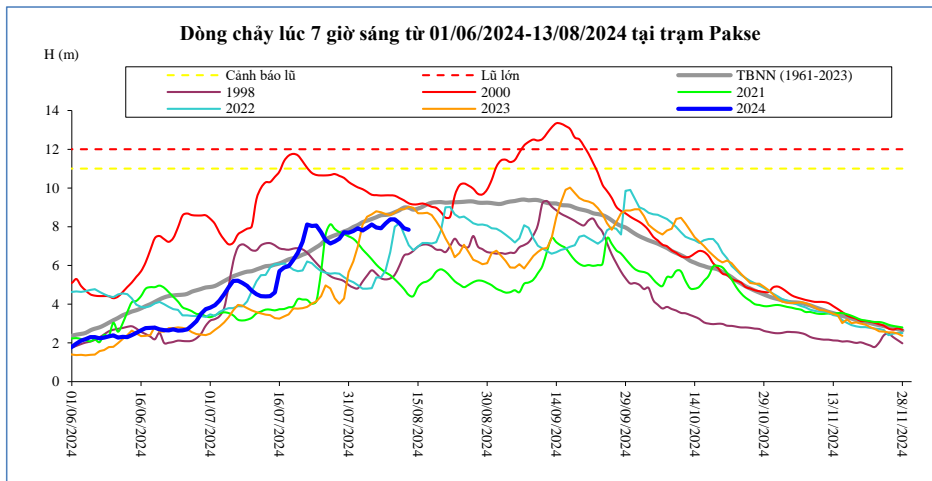

Thời gian	H(m)	W(tỷ m <sup>3</sup> )
30/07/2024	7,72	50,96
31/07/2024	7,69	52,71
01/08/2024	7,78	54,49
02/08/2024	7,92	56,32
03/08/2024	7,80	58,11
04/08/2024	7,94	59,94
05/08/2024	8,12	61,83
06/08/2024	7,96	63,67
07/08/2024	7,92	65,50
08/08/2024	8,16	67,40
09/08/2024	8,38	69,38
10/08/2024	8,38	71,35
11/08/2024	8,18	73,26
12/08/2024	7,92	75,09
13/08/2024	7,84	76,89

**Stung Treng**

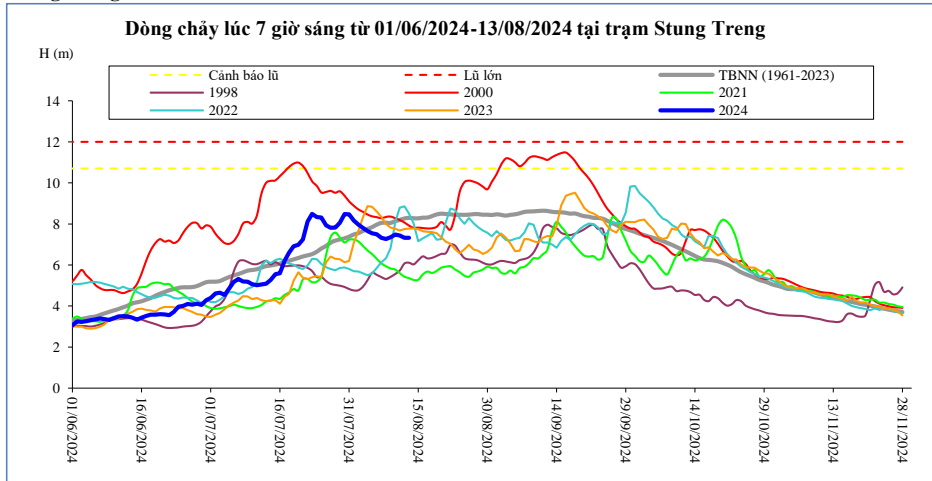

Thời gian	H(m)	W(tỷ m <sup>3</sup> )
30/07/2024	8,48	65,33
31/07/2024	8,47	68,14
01/08/2024	8,16	70,89
02/08/2024	7,97	73,47
03/08/2024	7,81	75,96
04/08/2024	7,65	78,37
05/08/2024	7,54	80,72
06/08/2024	7,50	83,03
07/08/2024	7,32	85,28
08/08/2024	7,27	87,48
09/08/2024	7,35	89,67
10/08/2024	7,49	91,90
11/08/2024	7,44	94,15
12/08/2024	7,32	96,36
13/08/2024	7,32	98,53

**Kratie**

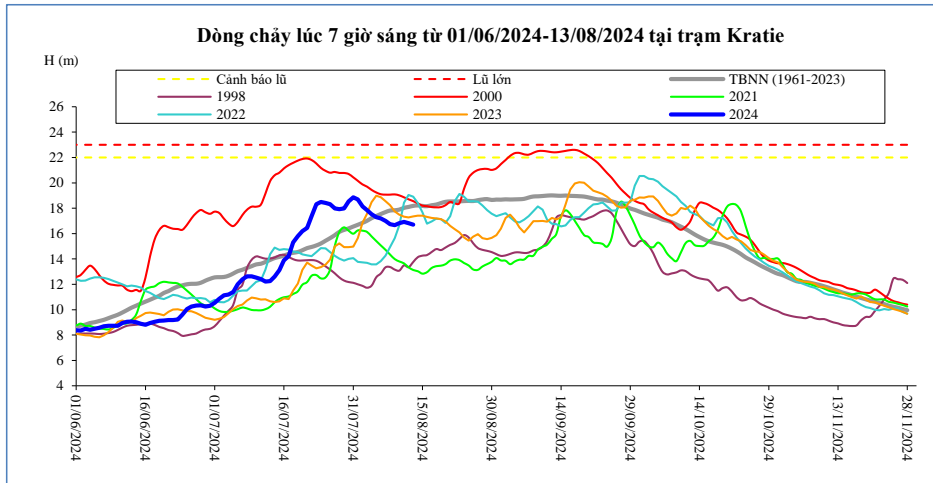

Thời gian	H(m)	W(tỷ m <sup>3</sup> )
30/07/2024	18,54	67,22
31/07/2024	18,86	70,16
01/08/2024	18,70	73,04
02/08/2024	18,15	75,73
03/08/2024	17,85	78,31
04/08/2024	17,54	80,79
05/08/2024	17,29	83,20
06/08/2024	17,19	85,57
07/08/2024	17,00	87,89
08/08/2024	16,74	90,12
09/08/2024	16,67	92,34
10/08/2024	16,82	94,60
11/08/2024	16,92	96,89
12/08/2024	16,82	99,15
13/08/2024	16,71	101,38

**Kompong Cham**

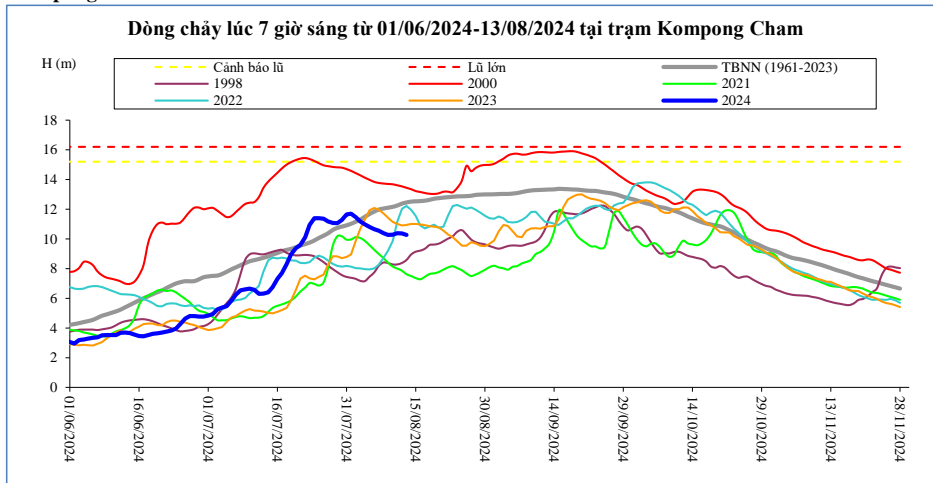

Thời gian	H(m)	Hbq(m)
30/07/2024	11,28	10,17
31/07/2024	11,65	9,95
01/08/2024	11,70	9,97
02/08/2024	11,46	10,12
03/08/2024	11,18	10,06
04/08/2024	10,98	9,86
05/08/2024	10,80	9,57
06/08/2024	10,66	9,27
07/08/2024	10,56	8,98
08/08/2024	10,38	8,71
09/08/2024	10,26	8,40
10/08/2024	10,28	8,14
11/08/2024	10,38	8,00
12/08/2024	10,36	7,86
13/08/2024	10,26	7,62

**Phnom Penh Bassac**

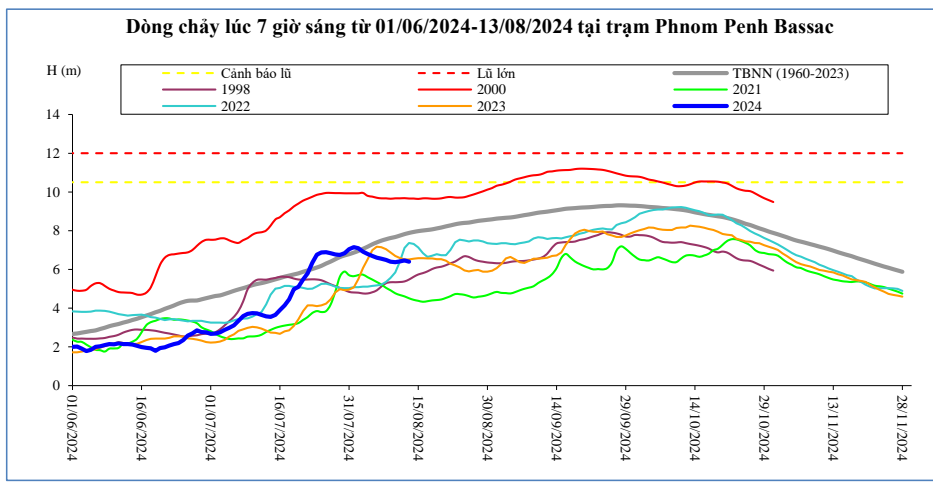

Thời gian	H(m)	Hbq(m)
30/07/2024	6,84	5,89
31/07/2024	7,05	5,70
01/08/2024	7,15	5,65
02/08/2024	7,09	5,71
03/08/2024	6,91	5,73
04/08/2024	6,80	5,60
05/08/2024	6,70	5,48
06/08/2024	6,61	5,35
07/08/2024	6,56	5,22
08/08/2024	6,49	5,05
09/08/2024	6,40	4,92
10/08/2024	6,38	4,77
11/08/2024	6,41	4,68
12/08/2024	6,47	4,61
13/08/2024	6,40	4,51

**Phnom Penh Port**

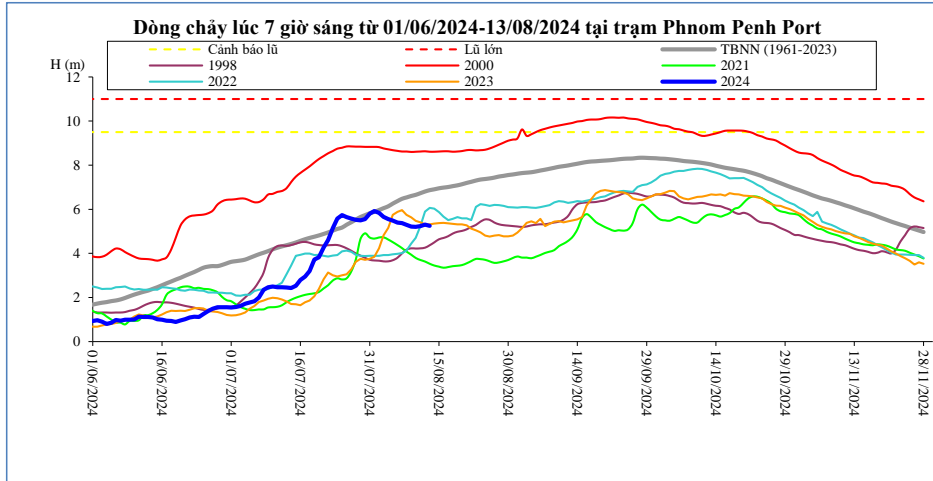

Thời gian	H(m)	Hbq(m)
30/07/2024	5,56	4,91
31/07/2024	5,80	4,72
01/08/2024	5,92	4,67
02/08/2024	5,84	4,72
03/08/2024	5,66	4,73
04/08/2024	5,56	4,63
05/08/2024	5,49	4,51
06/08/2024	5,40	4,38
07/08/2024	5,37	4,24
08/08/2024	5,29	4,08
09/08/2024	5,21	3,94
10/08/2024	5,20	3,79
11/08/2024	5,24	3,70
12/08/2024	5,31	3,63
13/08/2024	5,25	3,53

**Koh Khel**

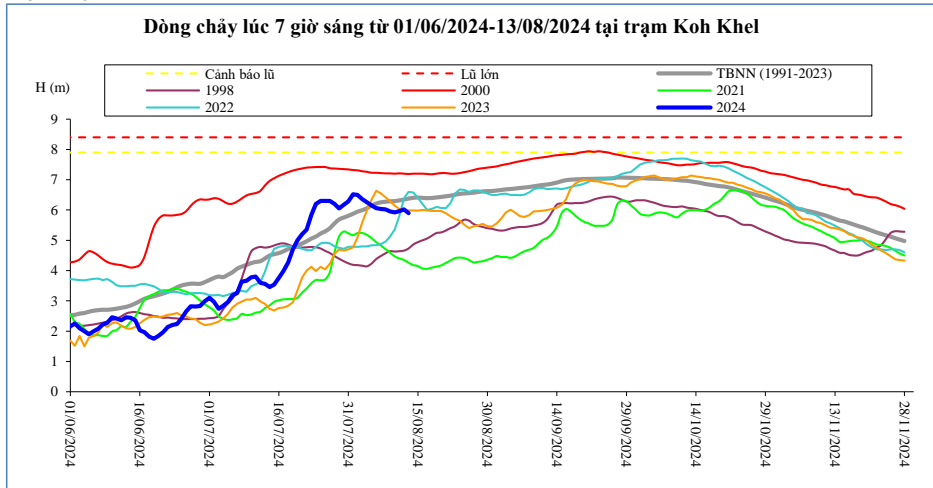

Thời gian	H(m)	Hbq(m)
30/07/2024	6,18	5,29
31/07/2024	6,28	5,23
01/08/2024	6,52	5,17
02/08/2024	6,50	5,24
03/08/2024	6,36	5,24
04/08/2024	6,26	5,18
05/08/2024	6,15	5,07
06/08/2024	6,06	4,94
07/08/2024	6,04	4,83
08/08/2024	6,02	4,71
09/08/2024	5,95	4,59
10/08/2024	5,92	4,47
11/08/2024	5,96	4,40
12/08/2024	6,02	4,35
13/08/2024	5,90	4,26

**Neak Luong**

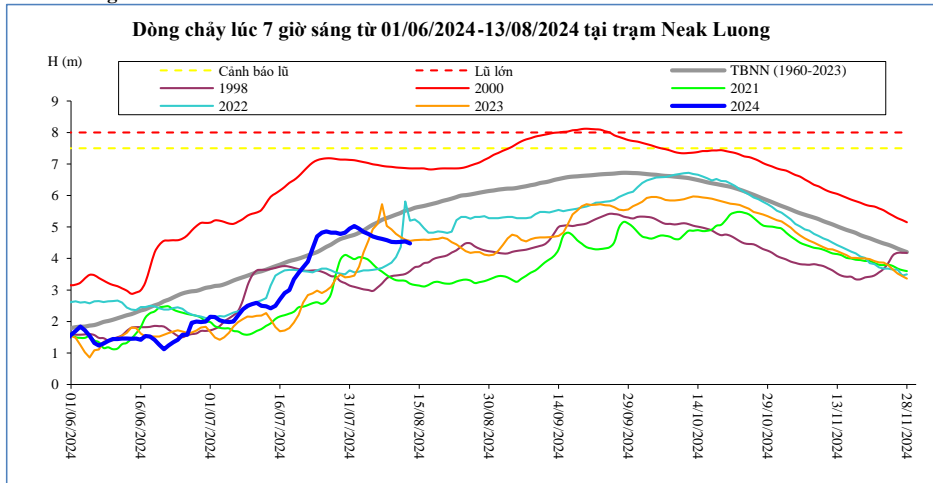

Thời gian	H(m)	Hbq(m)
30/07/2024	4,82	4,11
31/07/2024	4,95	4,05
01/08/2024	5,03	3,98
02/08/2024	4,95	4,04
03/08/2024	4,84	4,02
04/08/2024	4,78	3,96
05/08/2024	4,70	3,82
06/08/2024	4,65	3,68
07/08/2024	4,62	3,58
08/08/2024	4,58	3,47
09/08/2024	4,53	3,38
10/08/2024	4,52	3,31
11/08/2024	4,53	3,30
12/08/2024	4,54	3,29
13/08/2024	4,48	3,20

**Prek Kdam**

**Biển Hồ chảy ra sông Mê Công.**

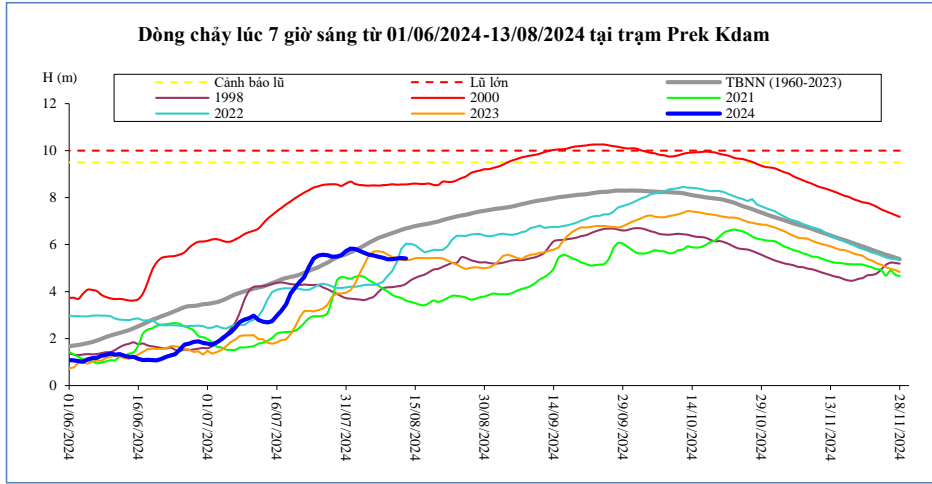

Thời gian	H(m)	Biển Hồ W (tỷ m <sup>3</sup> )
30/07/2024	5,55	9,92
31/07/2024	5,73	10,18
01/08/2024	5,83	11,02
02/08/2024	5,81	11,50
03/08/2024	5,73	12,15
04/08/2024	5,64	13,46
05/08/2024	5,57	13,72
06/08/2024	5,54	14,37
07/08/2024	5,48	15,02
08/08/2024	5,44	15,74
09/08/2024	5,38	16,39
10/08/2024	5,38	16,91
11/08/2024	5,41	17,37
12/08/2024	5,43	17,76
13/08/2024	5,41	18,09

**Tân Châu**

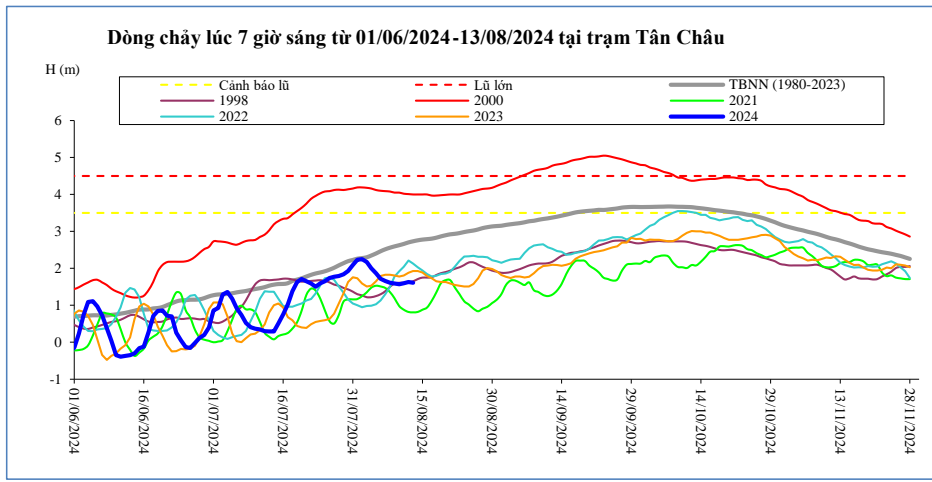

Thời gian	H(m)	Hbq(m)
30/07/2024	1,93	1,16
31/07/2024	2,09	1,16
01/08/2024	2,23	1,17
02/08/2024	2,25	1,25
03/08/2024	2,17	1,35
04/08/2024	2,00	1,48
05/08/2024	1,87	1,53
06/08/2024	1,72	1,51
07/08/2024	1,66	1,47
08/08/2024	1,61	1,36
09/08/2024	1,59	1,19
10/08/2024	1,57	0,98
11/08/2024	1,60	0,88
12/08/2024	1,63	0,82
13/08/2024	1,61	0,81

**Châu Đốc**

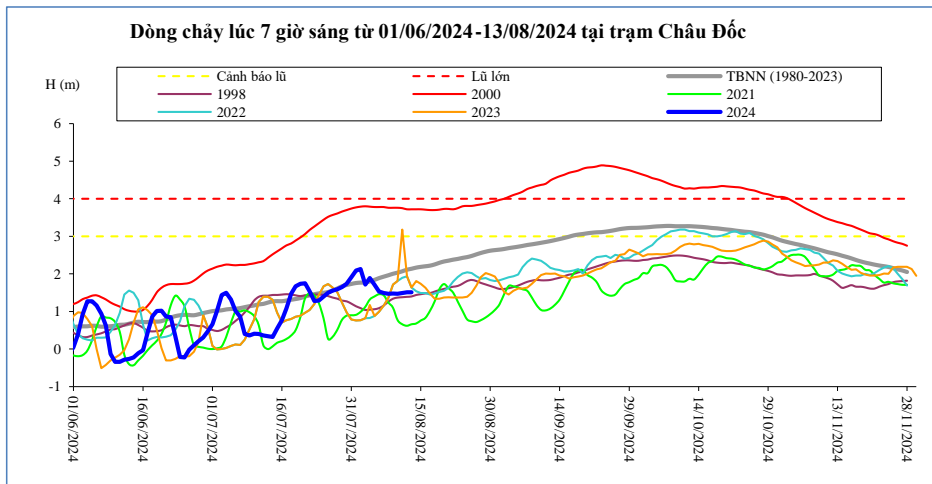

Thời gian	H(m)	Hbq(m)
30/07/2024	1,74	0,89
31/07/2024	1,91	0,90
01/08/2024	2,09	0,91
02/08/2024	2,13	0,99
03/08/2024	1,72	1,12
04/08/2024	1,89	1,32
05/08/2024	1,71	1,40
06/08/2024	1,53	1,46
07/08/2024	1,49	1,43
08/08/2024	1,47	1,24
09/08/2024	1,48	1,10
10/08/2024	1,47	0,77
11/08/2024	1,49	0,66
12/08/2024	1,51	0,62
13/08/2024	1,51	0,66

Ghi chú:

-: Không có số liệu

H(m): Mức nước lúc 7 giờ sáng lấy theo số liệu thực đo của MRC, W (tỷ m<sup>3</sup>): Ước tính của Viện Quy hoạch Thủy lợi Miền Nam, W là tổng lượng nước kể từ ngày 1 tháng 6, Riêng Biển Hồ là dung tích hiện tại, Hbq (m): Mức nước trung bình nhiều năm,



### BẢN ĐỒ VỊ TRÍ CÁC TRẠM DỌC DÒNG CHÍNH MÊ CÔNG

