

**DIỄN BIẾN DÒNG CHẢY TẠI CÁC TRẠM TRÊN DÒNG CHÍNH SÔNG MÊ CÔNG**  
**Dòng chảy lúc 7 giờ sáng từ 01/06/2024-20/08/2024**

**Jing Hong**

Hôm nay

20/08/2024

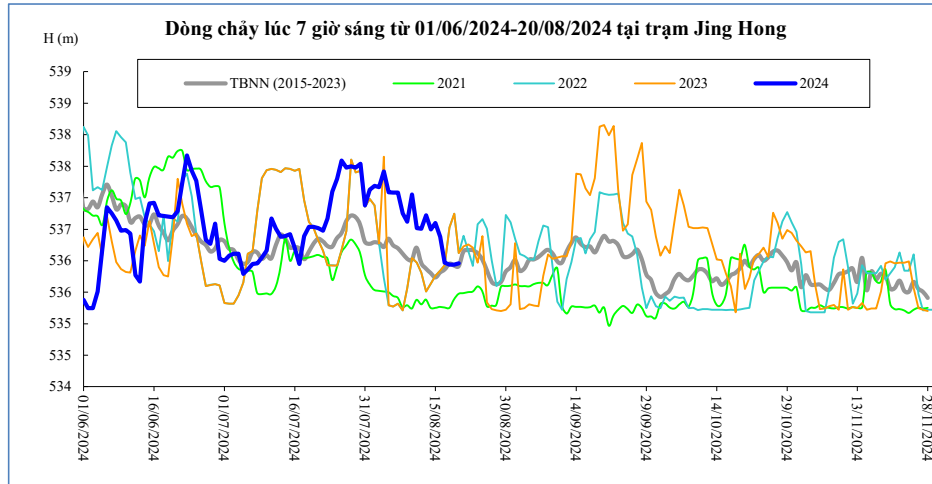

Thời gian	H(m)	W(tỷ m <sup>3</sup> )
06/08/2024	537,08	7,84
07/08/2024	537,08	7,99
08/08/2024	536,75	8,11
09/08/2024	536,62	8,23
10/08/2024	537,05	8,37
11/08/2024	536,52	8,49
12/08/2024	536,51	8,60
13/08/2024	536,72	8,72
14/08/2024	536,50	8,83
15/08/2024	536,60	8,95
16/08/2024	536,38	9,06
17/08/2024	535,97	9,14
18/08/2024	535,94	9,23
19/08/2024	535,94	9,31
20/08/2024	535,96	9,39

**Chiang Saen**

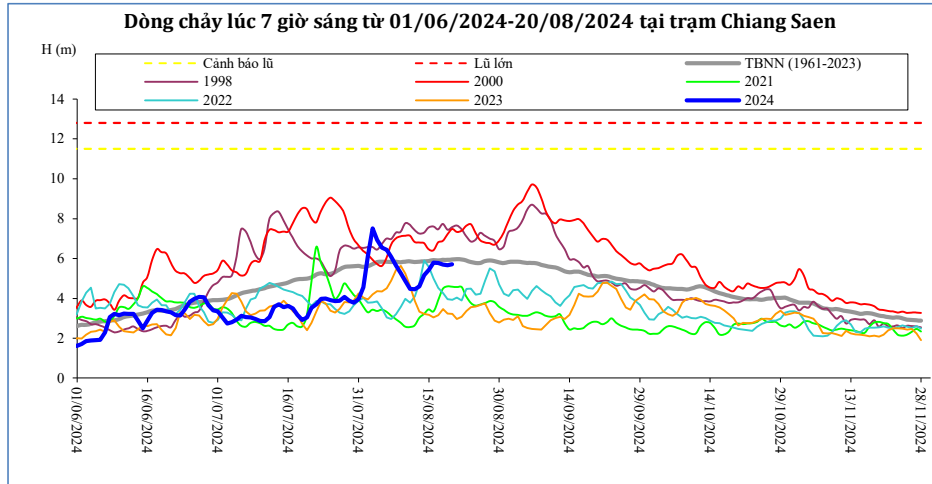

Thời gian	H(m)	W(tỷ m <sup>3</sup> )
06/08/2024	6,43	14,01
07/08/2024	6,08	14,48
08/08/2024	5,65	14,90
09/08/2024	5,27	15,28
10/08/2024	4,88	15,62
11/08/2024	4,48	15,91
12/08/2024	4,46	16,21
13/08/2024	4,60	16,51
14/08/2024	5,17	16,88
15/08/2024	5,44	17,28
16/08/2024	5,79	17,72
17/08/2024	5,78	18,15
18/08/2024	5,70	18,58
19/08/2024	5,66	19,00
20/08/2024	5,71	19,43

**Luang Prabang**

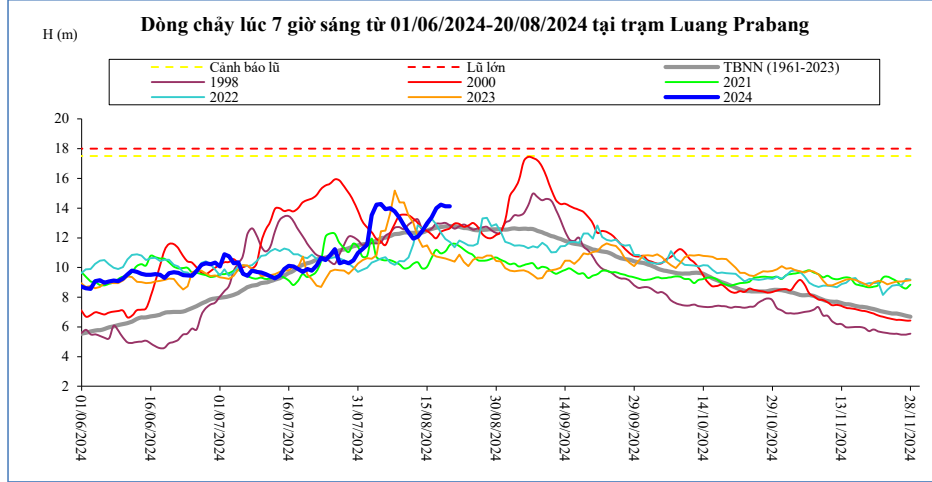

Thời gian	H(m)	W(tỷ m <sup>3</sup> )
06/08/2024	13,92	39,37
07/08/2024	14,00	40,44
08/08/2024	13,78	41,48
09/08/2024	13,34	42,46
10/08/2024	12,82	43,37
11/08/2024	12,38	44,22
12/08/2024	11,94	45,02
13/08/2024	12,08	45,84
14/08/2024	12,48	46,70
15/08/2024	12,98	47,64
16/08/2024	13,36	48,62
17/08/2024	14,00	49,69
18/08/2024	14,24	50,79
19/08/2024	14,12	51,87
20/08/2024	14,12	52,96

**Chiang Khan** Vị trí sau hồ Xayabury

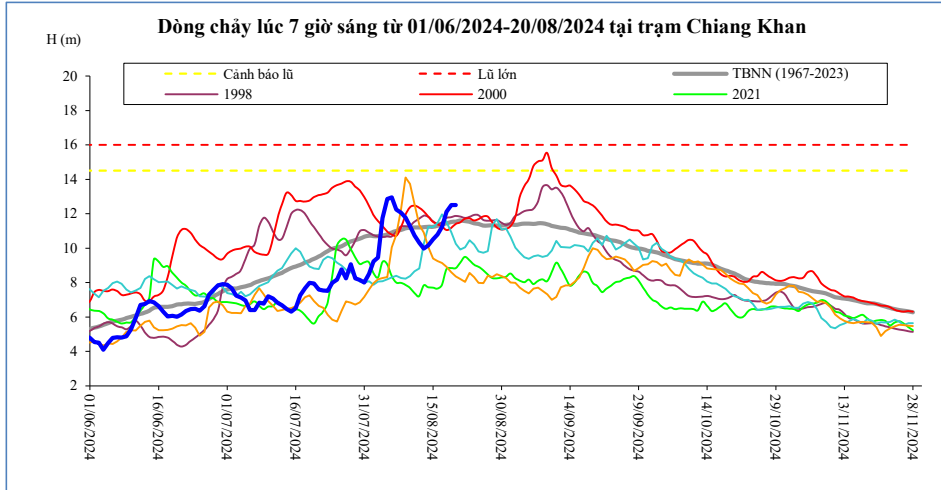

Thời gian	H(m)	W(tỷ m <sup>3</sup> )
06/08/2024	12,95	23,49
07/08/2024	12,24	24,49
08/08/2024	12,06	25,46
09/08/2024	11,77	26,38
10/08/2024	11,28	27,22
11/08/2024	10,74	27,98
12/08/2024	10,30	28,67
13/08/2024	9,98	29,31
14/08/2024	10,16	29,98
15/08/2024	10,52	30,71
16/08/2024	10,79	31,47
17/08/2024	11,23	32,30
18/08/2024	12,11	33,28
19/08/2024	12,50	34,33
<b>20/08/2024</b>	<b>12,51</b>	<b>35,38</b>

**Vientiane Km 4**

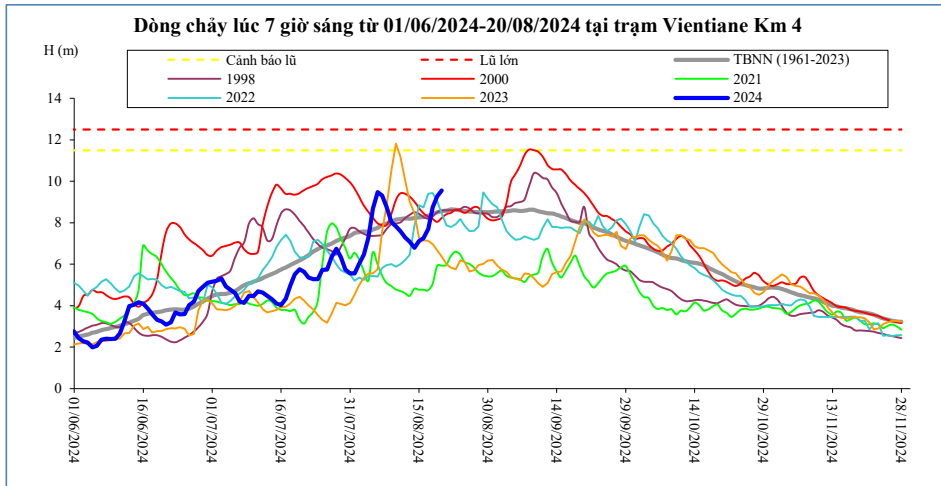

T, gian	H(m)	W(tỷ m <sup>3</sup> )
06/08/2024	9,48	26,31
07/08/2024	9,31	27,39
08/08/2024	8,75	28,45
09/08/2024	8,03	29,47
10/08/2024	7,82	30,40
11/08/2024	7,59	31,25
12/08/2024	7,28	32,03
13/08/2024	7,09	32,78
14/08/2024	6,79	33,55
15/08/2024	7,12	34,35
16/08/2024	7,26	35,19
17/08/2024	7,71	36,09
18/08/2024	8,75	37,13
19/08/2024	9,28	38,23
<b>20/08/2024</b>	<b>9,55</b>	<b>39,35</b>

**Nong Khai**

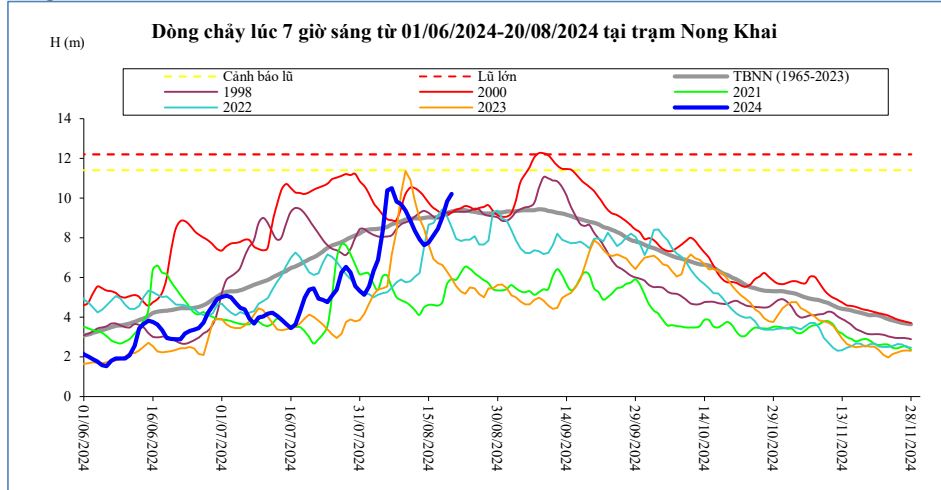

Thời gian	H(m)	W(tỷ m <sup>3</sup> )
06/08/2024	10,38	27,55
07/08/2024	10,49	28,66
08/08/2024	9,82	29,76
09/08/2024	9,68	30,81
10/08/2024	9,36	31,78
11/08/2024	8,86	32,67
12/08/2024	8,35	33,50
13/08/2024	7,92	34,29
14/08/2024	7,62	35,10
15/08/2024	7,75	35,94
16/08/2024	8,10	36,81
17/08/2024	8,45	37,73
18/08/2024	9,02	38,80
19/08/2024	9,84	39,93
<b>20/08/2024</b>	<b>10,20</b>	<b>41,07</b>

**Paksane**

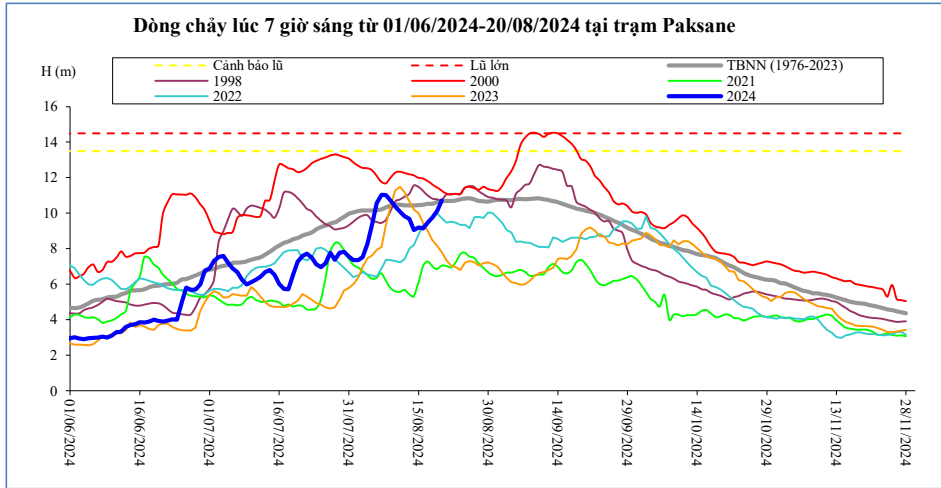

Thời gian	H(m)	W(tỷ m <sup>3</sup> )
06/08/2024	10,56	38,11
07/08/2024	11,03	39,51
08/08/2024	11,01	40,94
09/08/2024	10,69	42,33
10/08/2024	10,36	43,64
11/08/2024	10,08	44,87
12/08/2024	9,83	46,06
13/08/2024	9,68	47,23
14/08/2024	9,04	48,40
15/08/2024	9,19	49,56
16/08/2024	9,13	50,70
17/08/2024	9,49	51,86
18/08/2024	9,75	53,15
19/08/2024	10,13	54,48
20/08/2024	10,71	55,86

**Nakhon Phanom**

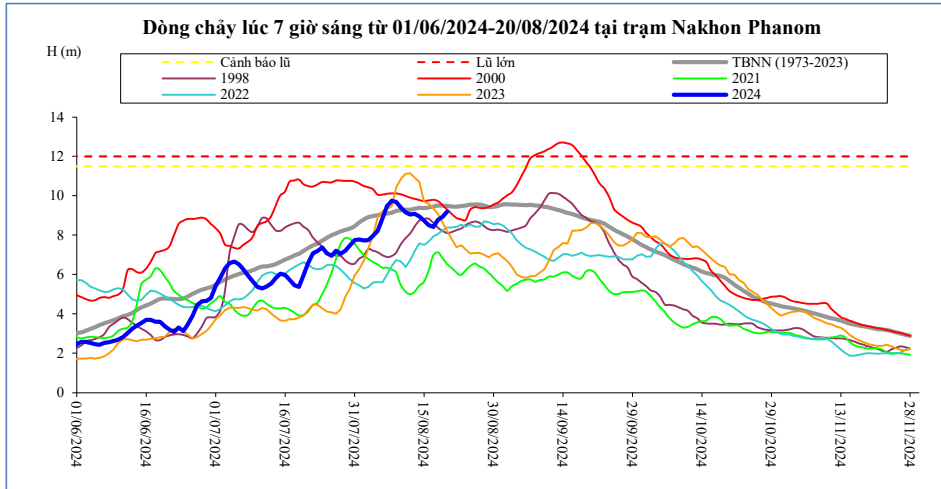

Thời gian	H(m)	W(tỷ m <sup>3</sup> )
06/08/2024	8,85	50,64
07/08/2024	9,46	52,38
08/08/2024	9,75	54,19
09/08/2024	9,68	55,99
10/08/2024	9,38	57,70
11/08/2024	9,15	59,34
12/08/2024	9,04	60,96
13/08/2024	9,07	62,58
14/08/2024	8,94	64,17
15/08/2024	8,73	65,70
16/08/2024	8,50	67,17
17/08/2024	8,41	68,62
18/08/2024	8,77	70,16
19/08/2024	8,93	71,74
20/08/2024	9,19	73,40

**Thakhek**

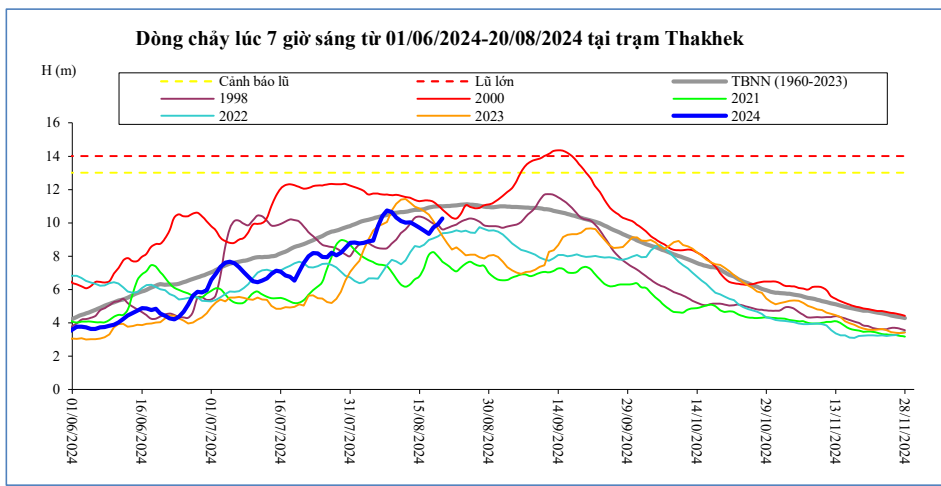

Thời gian	H(m)	W(tỷ m <sup>3</sup> )
06/08/2024	9,80	47,64
07/08/2024	10,42	49,26
08/08/2024	10,73	50,97
09/08/2024	10,65	52,66
10/08/2024	10,33	54,26
11/08/2024	10,12	55,80
12/08/2024	10,01	57,31
13/08/2024	10,04	58,83
14/08/2024	9,89	60,31
15/08/2024	9,70	61,74
16/08/2024	9,54	63,13
17/08/2024	9,35	64,47
18/08/2024	9,73	65,90
19/08/2024	9,92	67,39
20/08/2024	10,26	68,97

**Mukdahan**

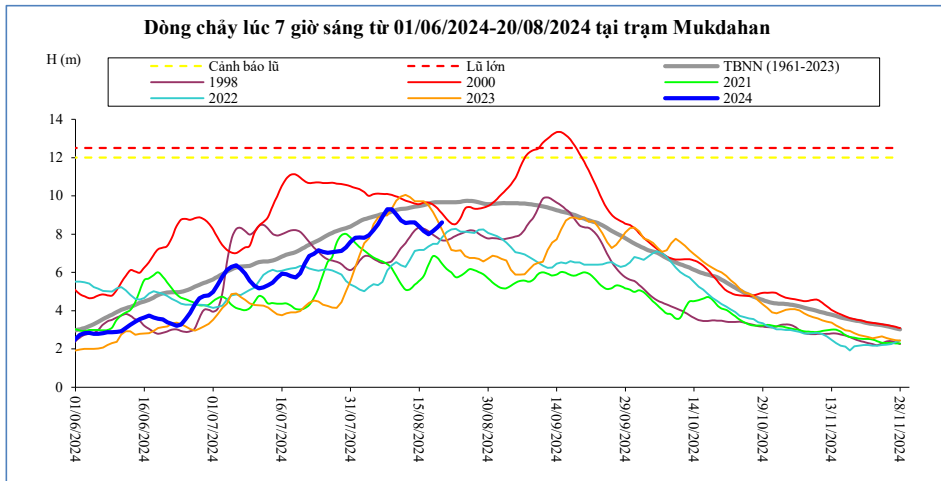

Thời gian	H(m)	W(tỷ m <sup>3</sup> )
06/08/2024	8,51	49,09
07/08/2024	8,92	50,73
08/08/2024	9,29	52,46
09/08/2024	9,29	54,18
10/08/2024	9,03	55,81
11/08/2024	8,72	57,38
12/08/2024	8,58	58,92
13/08/2024	8,62	60,47
14/08/2024	8,61	61,98
15/08/2024	8,40	63,44
16/08/2024	8,17	64,86
17/08/2024	8,00	66,22
18/08/2024	8,16	67,67
19/08/2024	8,37	69,18
20/08/2024	8,61	70,77

**Savannakhet**

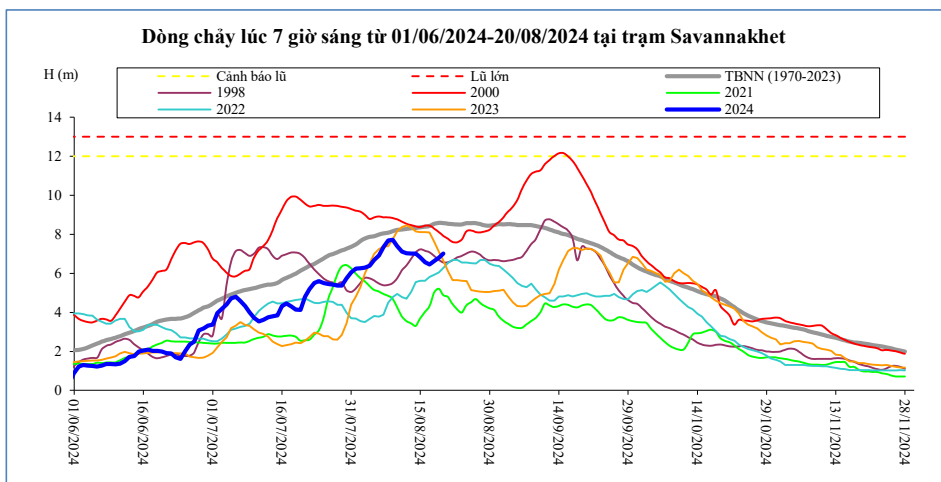

Thời gian	H(m)	W(tỷ m <sup>3</sup> )
06/08/2024	6,92	49,17
07/08/2024	7,35	50,81
08/08/2024	7,69	52,55
09/08/2024	7,72	54,26
10/08/2024	7,40	55,90
11/08/2024	7,12	57,47
12/08/2024	7,03	59,01
13/08/2024	7,02	60,56
14/08/2024	7,01	62,07
15/08/2024	6,82	63,54
16/08/2024	6,58	64,95
17/08/2024	6,45	66,32
18/08/2024	6,64	67,78
19/08/2024	6,80	69,28
20/08/2024	7,02	70,88

**Khong Chiam**

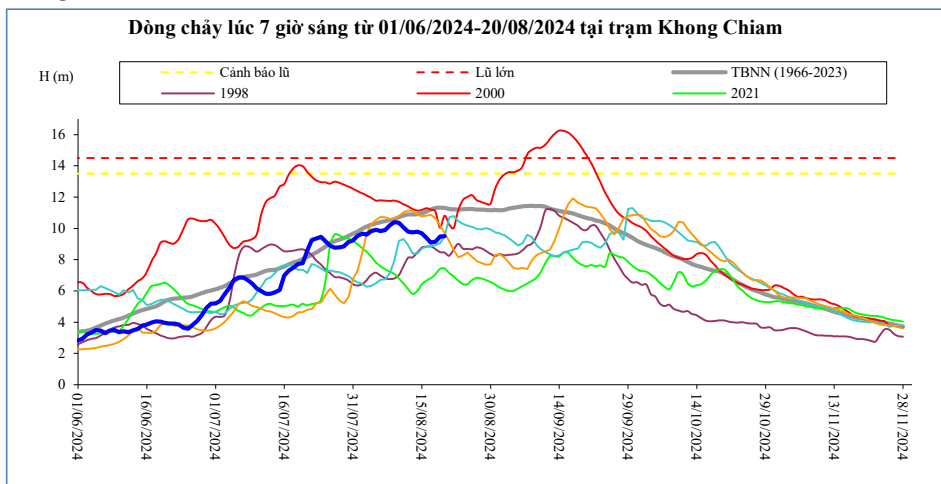

Thời gian	H(m)	W(tỷ m <sup>3</sup> )
06/08/2024	9,83	60,79
07/08/2024	9,88	62,58
08/08/2024	10,19	64,45
09/08/2024	10,40	66,38
10/08/2024	10,35	68,29
11/08/2024	10,06	70,13
12/08/2024	9,78	71,89
13/08/2024	9,75	73,65
14/08/2024	9,79	75,41
15/08/2024	9,69	77,15
16/08/2024	9,39	78,81
17/08/2024	9,09	80,39
18/08/2024	9,15	81,99
19/08/2024	9,47	83,67
20/08/2024	9,51	85,36

**Pakse**

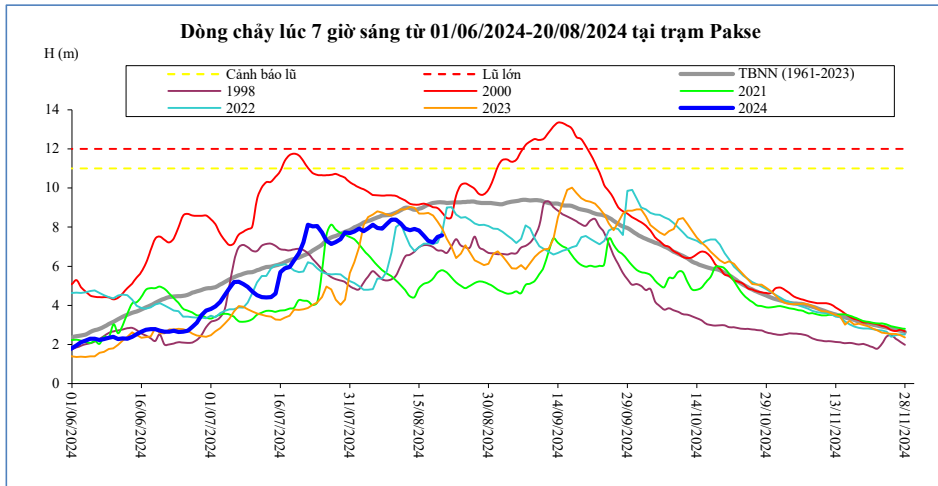

Thời gian	H(m)	W(tỷ m <sup>3</sup> )
06/08/2024	7,96	63,67
07/08/2024	7,92	65,50
08/08/2024	8,16	67,40
09/08/2024	8,38	69,38
10/08/2024	8,38	71,35
11/08/2024	8,18	73,26
12/08/2024	7,92	75,09
13/08/2024	7,84	76,89
14/08/2024	7,90	78,71
15/08/2024	7,82	80,51
16/08/2024	7,56	82,22
17/08/2024	7,30	83,85
18/08/2024	7,22	85,46
19/08/2024	7,50	87,15
20/08/2024	7,58	88,87

**Stung Treng**

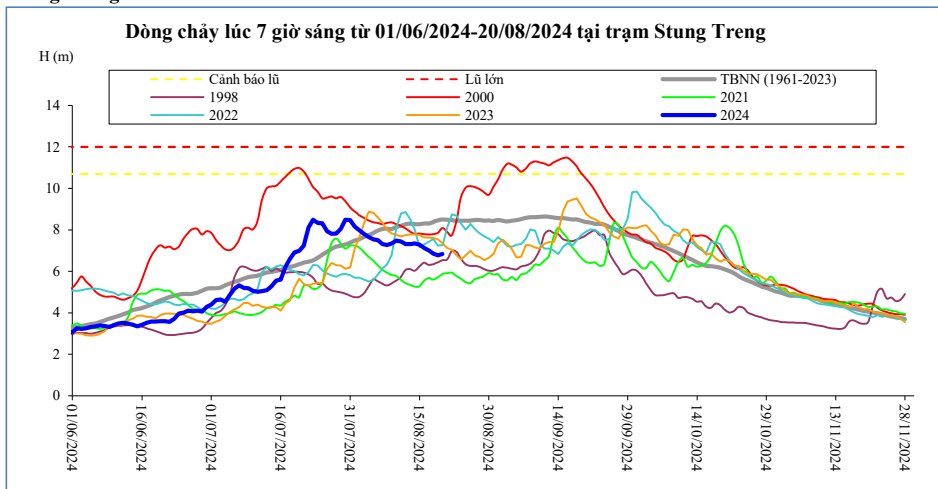

Thời gian	H(m)	W(tỷ m <sup>3</sup> )
06/08/2024	7,50	83,03
07/08/2024	7,32	85,28
08/08/2024	7,27	87,48
09/08/2024	7,35	89,67
10/08/2024	7,49	91,90
11/08/2024	7,44	94,15
12/08/2024	7,32	96,36
13/08/2024	7,32	98,53
14/08/2024	7,35	100,72
15/08/2024	7,28	102,90
16/08/2024	7,13	105,01
17/08/2024	7,00	107,06
18/08/2024	6,85	109,04
19/08/2024	6,77	110,97
20/08/2024	6,84	112,89

**Kratie**

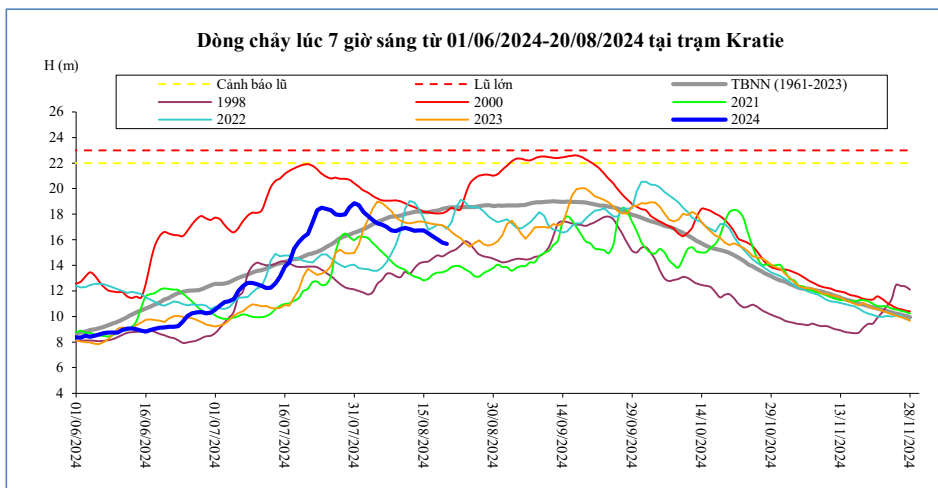

Thời gian	H(m)	W(tỷ m <sup>3</sup> )
06/08/2024	17,19	85,57
07/08/2024	17,00	87,89
08/08/2024	16,74	90,12
09/08/2024	16,67	92,34
10/08/2024	16,82	94,60
11/08/2024	16,92	96,89
12/08/2024	16,82	99,15
13/08/2024	16,71	101,38
14/08/2024	16,72	103,61
15/08/2024	16,72	105,84
16/08/2024	16,51	108,01
17/08/2024	16,26	110,11
18/08/2024	16,02	112,14
19/08/2024	15,78	114,10
20/08/2024	15,69	116,04

**Kompong Cham**

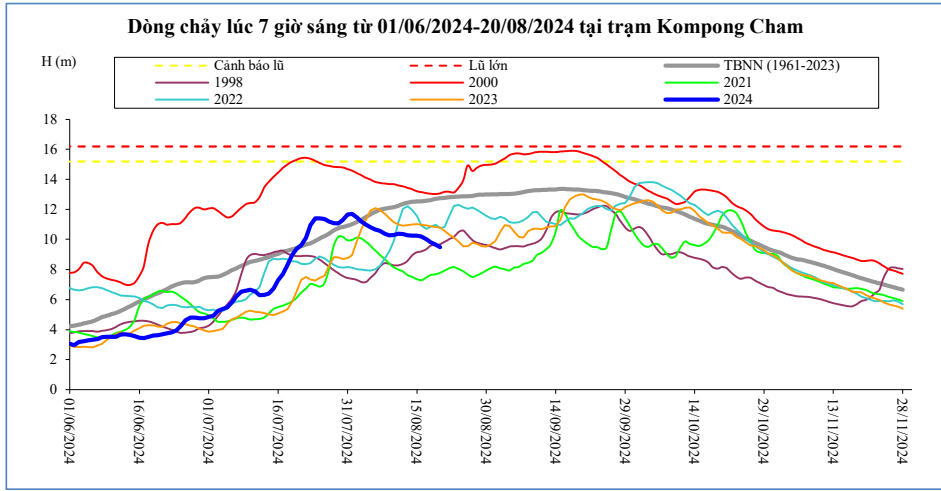

Thời gian	H(m)	Hbq(m)
06/08/2024	10,66	9,27
07/08/2024	10,56	8,98
08/08/2024	10,38	8,71
09/08/2024	10,26	8,40
10/08/2024	10,28	8,14
11/08/2024	10,38	8,00
12/08/2024	10,36	7,86
13/08/2024	10,26	7,62
14/08/2024	10,24	7,50
15/08/2024	10,24	7,36
16/08/2024	10,18	7,28
17/08/2024	10,00	7,45
18/08/2024	9,80	7,64
19/08/2024	9,64	7,68
<b>20/08/2024</b>	<b>9,48</b>	<b>7,77</b>

**Phnom Penh Bassac**

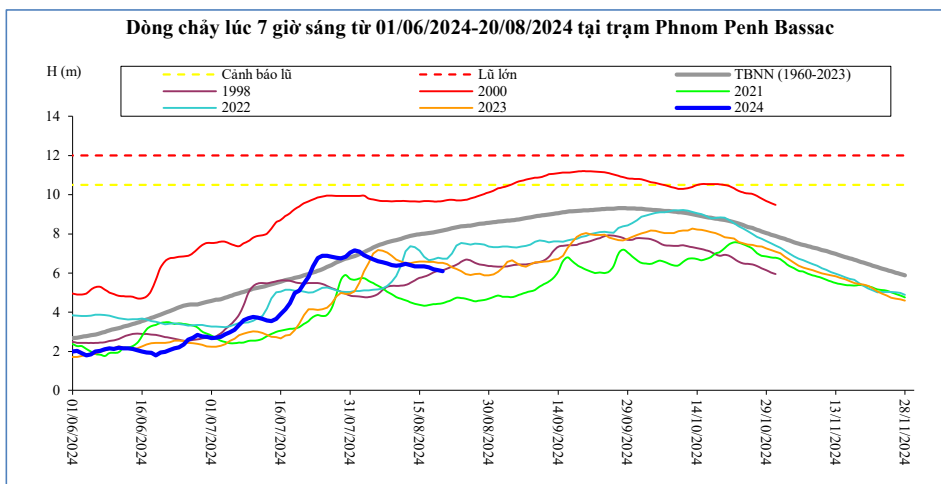

Thời gian	H(m)	Hbq(m)
06/08/2024	6,61	5,35
07/08/2024	6,56	5,22
08/08/2024	6,49	5,05
09/08/2024	6,40	4,92
10/08/2024	6,38	4,77
11/08/2024	6,41	4,68
12/08/2024	6,47	4,61
13/08/2024	6,40	4,51
14/08/2024	6,35	4,43
15/08/2024	6,35	4,38
16/08/2024	6,35	4,33
17/08/2024	6,29	4,36
18/08/2024	6,20	4,40
19/08/2024	6,14	4,42
<b>20/08/2024</b>	<b>6,10</b>	<b>4,45</b>

**Phnom Penh Port**

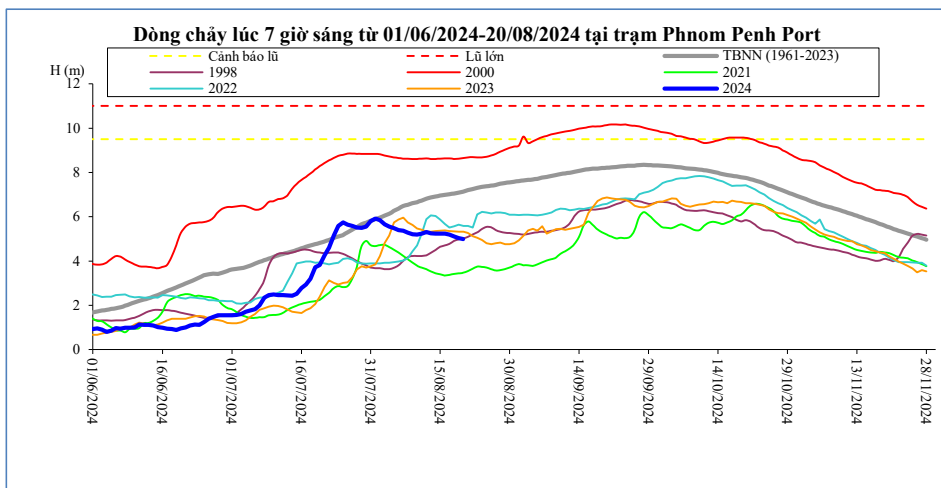

Thời gian	H(m)	Hbq(m)
06/08/2024	5,40	4,38
07/08/2024	5,37	4,24
08/08/2024	5,29	4,08
09/08/2024	5,21	3,94
10/08/2024	5,20	3,79
11/08/2024	5,24	3,70
12/08/2024	5,31	3,63
13/08/2024	5,25	3,53
14/08/2024	5,24	3,45
15/08/2024	5,24	3,40
16/08/2024	5,24	3,35
17/08/2024	5,20	3,38
18/08/2024	5,11	3,42
19/08/2024	5,04	3,44
<b>20/08/2024</b>	<b>5,00</b>	<b>3,47</b>

**Koh Khel**

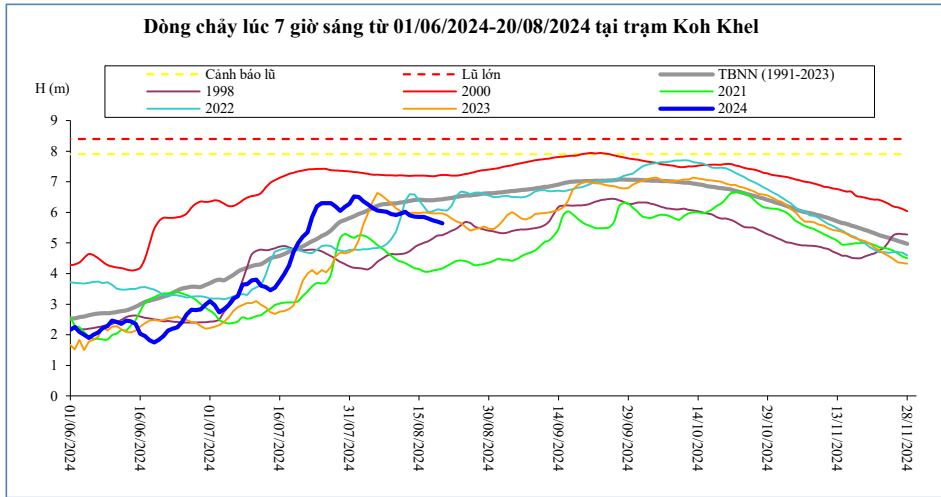

Thời gian	H(m)	Hbq(m)
06/08/2024	6,06	4,94
07/08/2024	6,04	4,83
08/08/2024	6,02	4,71
09/08/2024	5,95	4,59
10/08/2024	5,92	4,47
11/08/2024	5,96	4,40
12/08/2024	6,02	4,35
13/08/2024	5,90	4,26
14/08/2024	5,86	4,18
15/08/2024	5,85	4,15
16/08/2024	5,85	4,07
17/08/2024	5,80	4,06
18/08/2024	5,74	4,10
19/08/2024	5,70	4,13
20/08/2024	5,64	4,17

**Neak Luong**

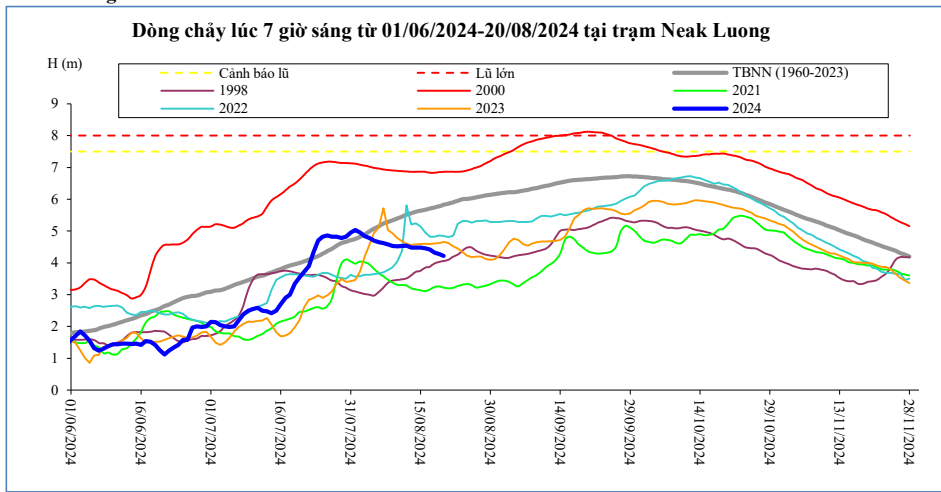

Thời gian	H(m)	Hbq(m)
06/08/2024	4,65	3,68
07/08/2024	4,62	3,58
08/08/2024	4,58	3,47
09/08/2024	4,53	3,38
10/08/2024	4,52	3,31
11/08/2024	4,53	3,30
12/08/2024	4,54	3,29
13/08/2024	4,48	3,20
14/08/2024	4,48	3,16
15/08/2024	4,48	3,14
16/08/2024	4,46	3,11
17/08/2024	4,42	3,16
18/08/2024	4,32	3,24
19/08/2024	4,28	3,26
20/08/2024	4,22	3,22

**Prek Kdam**

Biển Hồ chảy ra sông Mê Công.

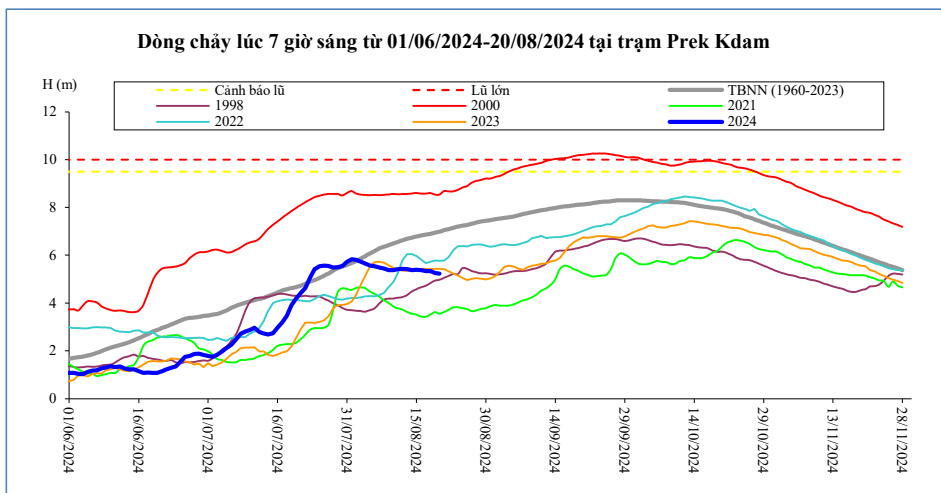

Thời gian	H(m)	Biển Hồ W (tỷ m <sup>3</sup> )
06/08/2024	5,54	14,37
07/08/2024	5,48	15,02
08/08/2024	5,44	15,74
09/08/2024	5,38	16,39
10/08/2024	5,38	16,91
11/08/2024	5,41	17,37
12/08/2024	5,43	17,76
13/08/2024	5,41	18,09
14/08/2024	5,38	18,54
15/08/2024	5,39	18,78
16/08/2024	5,38	19,25
17/08/2024	5,34	19,41
18/08/2024	5,33	19,96
19/08/2024	5,26	20,28
20/08/2024	5,23	20,28



**Tân Châu**

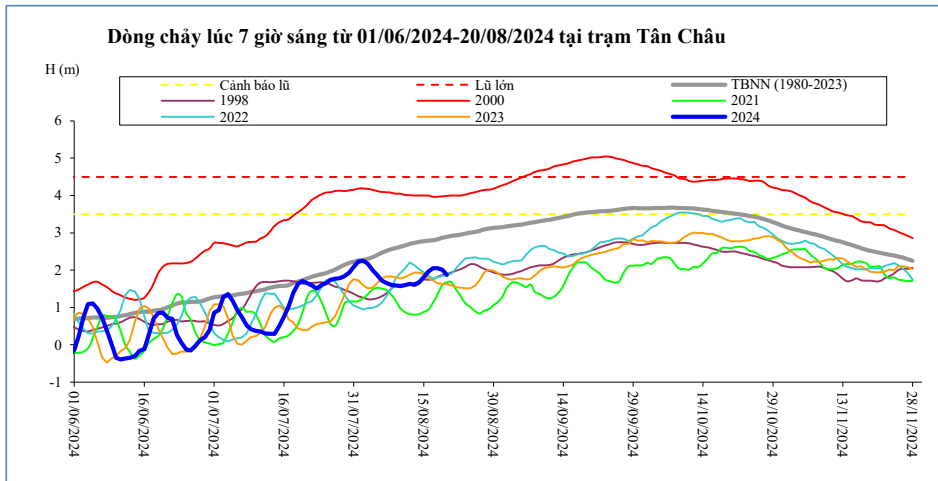

Thời gian	H(m)	Hbq(m)
06/08/2024	1,72	1,51
07/08/2024	1,66	1,47
08/08/2024	1,61	1,36
09/08/2024	1,59	1,19
10/08/2024	1,57	0,98
11/08/2024	1,60	0,88
12/08/2024	1,63	0,82
13/08/2024	1,61	0,81
14/08/2024	1,67	0,82
15/08/2024	1,81	0,88
16/08/2024	1,96	0,94
17/08/2024	2,05	1,12
18/08/2024	2,05	1,35
19/08/2024	2,01	1,60
20/08/2024	1,87	1,68

**Châu Đốc**

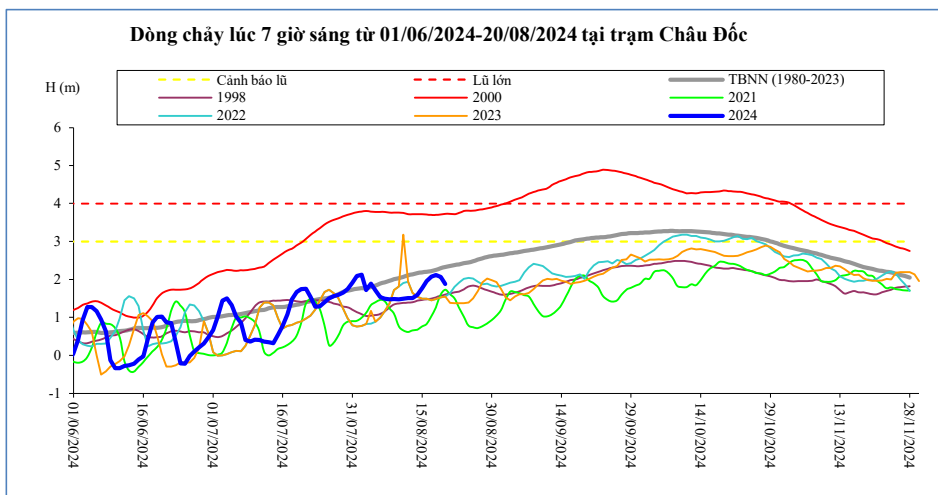

Thời gian	H(m)	Hbq(m)
06/08/2024	1,53	1,46
07/08/2024	1,49	1,43
08/08/2024	1,47	1,24
09/08/2024	1,48	1,10
10/08/2024	1,47	0,77
11/08/2024	1,49	0,66
12/08/2024	1,51	0,62
13/08/2024	1,51	0,66
14/08/2024	1,59	0,68
15/08/2024	1,77	0,76
16/08/2024	1,95	0,83
17/08/2024	2,07	1,02
18/08/2024	2,11	1,27
19/08/2024	2,06	1,59
20/08/2024	1,88	1,73

**Ghi chú:**

-: Không có số liệu

H(m): Mức nước lúc 7 giờ sáng lấy theo số liệu thực đo của MRC, W (tỷ m3): Ước tính của Viện Quy hoạch Thủy lợi Miền Nam, W là tổng lượng nước kể từ ngày 1 tháng 6, Riêng Biển Hồ là dung tích hiện tại, Hbq (m): Mức nước trung bình nhiều năm,



### BẢN ĐỒ VỊ TRÍ CÁC TRẠM DỌC DÒNG CHÍNH MÊ CÔNG

